

CONSTRUCTION NOTES (Unless otherwise noted)

ALL CONSTRUCTION TO ADHERE TO THESE PLANS AND SPEC'S AND TO CONFORM TO THE ONTARIO BUILDING CODE AND ALL OTHER APPLICABLE CODES AND AUTHORITIES HAVING JURISDICTION. THESE REQUIREMENTS ARE TO BE TAKEN AS MINIMUM SPECIFICATIONS. ONT. REG. 332/12-2012 OBC.

1. ROOF CONSTRUCTION

NO.210 (10/25kg/m²) ASPHALT SHINGLES, 10mm (3/8") PLYWOOD SHEATHING WITH "H" CLIPS. APPROVED WOOD TRUSSES @ 610mm (24") O.C. MAX. APPROVED EAVES PROTECTION TO EXTEND 900mm (3'-0") FROM EDGE OF ROOF AND MIN. 300mm (12") BEYOND INNER FACE OF EXTERIOR WALL. (EAVES PROTECTION NOT REQ'D FOR ROOF SLOPES 8:12 OR GREATER) 38x89 (2"x4") TRUSS BRACING @ 1830mm (6'-0") O.C. AT BOTTOM CHORD. PREFIN. ALUM. EAVESTROUGH, FASCIA, RVL & VENTED SOFFIT. PROVIDE ICE & WATER SHIELD TO ALL ROOF/WALL SURFACES SUSCEPTIBLE TO ICE DAMMING. ROOF SHEATHING TO BE FASTENED 150 (6") C/C ALONG EDGES & INTERMEDIATE SUPPORTS WHEN TRUSSES SPACED GREATER THAN 406 (16"). ATTIC VENTILATION 1:300 OF INSULATED CEILING AREA WITH MIN. 25% AT EAVES & MIN. 25% AT RIDGE (OBC 9.19.1.2.).

2. FRAME WALL CONSTRUCTION (2"x6") (SB-12-TABLE 3.1.1.2.A)

SIDING AS PER ELEV., 19x36 (1"x2") VERTICAL WOOD FURRING, CONTIN. SHEATHING MEMBRANE, 11mm (7/16") EXT. TYPE SHEATHING OR OBC COMPLIANT EQUIVALENT, 38x140 (2"x6") STUDS @ 406mm (16") O.C. RSI 3.87 (R22) INSULATION AND APPR. VAPOUR BARRIER AND APPR. CONTIN. AIR BARRIER, 13mm (1/2") INT. DRYWALL FINISH. SIDING TO BE MIN. 200mm (8") ABOVE FINISH GRADE. REFER TO OBC SB-12, CHAPTER 3 FOR REQUIRED MINIMUM THERMAL INSULATION REQUIREMENTS.

2B. FRAME WALL CONSTRUCTION (2"x4") - GARAGE WALLS

SIDING AS PER ELEV., 19x36 (1"x2") VERTICAL WOOD FURRING, CONTIN. SHEATHING MEMBRANE, 11mm (7/16") EXT. TYPE SHEATHING OR OBC COMPLIANT EQUIVALENT, 38x89 (2"x4") STUDS @ 406mm (16") O.C. (MAX. HEIGHT 3000mm (9'-10")). WITH APPR. DIAGONAL WALL BRACING. REFER TO NOTE 19 WHERE FLOOR EXISTS ABOVE GARAGE. SIDING TO BE MIN. 200mm (8") ABOVE FINISH GRADE.

2C. STUCCO WALL CONSTRUCTION (2"x6") (SB-12-TABLE 3.1.1.2.A)

STUCCO CLADDING SYSTEM CONFORMING TO O.B.C. 9.27.1.1.(2) & 9.28 THAT EMPLOY A MINIMUM 10mm AIR SPACE BEHIND THE CLADDING WITH POSITIVE DRAINAGE TO THE EXT. AND APPLIED PER MANUFACTURERS SPECIFICATIONS ON 25mm (1") MIN. EXTRUDED OR EXPANDED RIGID POLYSTYRENE ON APPR. AIR/MOISTURE BARRIER ON 38x140 (2"x6") STUDS @ 406 (16") O.C. RSI 3.87 (R22) BATT INSUL., APPR. 6 MIL. POLYETHYLENE VAPOUR BARRIER, 13mm (1/2") GYPSUM BOARD INTERIOR FINISH. STUCCO TO BE MIN. 200 (8") ABOVE FINISH GRADE. REFER TO OBC SB-12, CHAPTER 3 FOR REQUIRED MINIMUM THERMAL INSULATION REQUIREMENTS.

2D. STUCCO WALL CONSTRUCTION (2"x4") - GARAGE WALLS

STUCCO CLADDING SYSTEM CONFORMING TO O.B.C. 9.27.1.1.(2) & 9.28 THAT EMPLOY A MINIMUM 10mm AIR SPACE BEHIND THE CLADDING WITH POSITIVE DRAINAGE TO THE EXTERIOR AND APPLIED PER MANUFACTURERS SPECIFICATIONS ON 25mm (1") MIN. EXPANDED OR EXTRUDED RIGID POLYSTYRENE ON APPROVED AIR/MOISTURE BARRIER ON 38x89 (2"x4") STUDS @ 406 (16") O.C. (MAX. HEIGHT 3000mm (9'-10")). WITH APPR. DIAGONAL WALL BRACING. REFER TO NOTE 19 WHERE FLOOR EXISTS ABOVE GARAGE. STUCCO TO BE MIN. 200 (8") ABOVE FINISH GRADE.

2E. WALLS ADJACENT TO ATTIC - NO CLADDING

11mm (7/16") EXT. TYPE SHEATHING OR OBC COMPLIANT EQUIVALENT, 38x140 (2"x6") STUDS @ 406mm (16") O.C. RSI 3.87 (R22) INSULATION AND APPR. VAPOUR BARRIER AND APPR. CONTIN. AIR BARRIER, 13mm (1/2") INTERIOR DRYWALL FINISH. MID-HEIGHT BLOCKING REQ'D. IF NO SHEATHING APPLIED, REFER TO OBC SB-12, CHAPTER 3 FOR ADDITIONAL THERMAL INSULATION REQUIREMENTS.

3. BRICK VENEER CONSTRUCTION (2"x6") (SB-12-TABLE 3.1.1.2.A)

90mm (4") FACE BRICK, 25mm (1") AIR SPACE, 22x180x0.76mm (7/8"x7"x0.03") GALV. METAL TIES @ 406mm (16") O.C. HORIZONTAL 610mm (24") O.C. VERTICAL. APPROVED SHEATHING PAPER, 11mm (7/16") EXTERIOR TYPE SHEATHING OR OBC COMPLIANT EQUIVALENT, 38x140 (2"x6") STUDS @ 406mm (16") O.C. RSI 3.87 (R22) INSULATION AND APPROVED VAPOUR BARRIER WITH APPROVED CONTIN. AIR BARRIER, 13mm (1/2") INT. DRYWALL FINISH. PROVIDE WEEP HOLES @ 800mm (32") O.C. BOTTOM COURSE AND OVER OPENINGS. PROVIDE BASE FLASHING UP MIN. 150mm (6") BEHIND BUILDING PAPER. BRICK TO BE MIN. 150mm (6") ABOVE FINISH GRADE. REFER TO OBC SB-12, CHAPTER 3 FOR REQUIRED MINIMUM THERMAL INSULATION REQUIREMENTS.

3B. BRICK VENEER CONSTRUCTION (2"x4") - GARAGE WALLS

90mm (4") FACE BRICK, 25mm (1") AIR SPACE, 22x180x0.76mm (7/8"x7"x0.03") GALV. METAL TIES @ 406mm (16") O.C. HORIZONTAL 610mm (24") O.C. VERTICAL. APPROVED SHEATHING PAPER, 11mm (7/16") EXTERIOR TYPE SHEATHING OR OBC COMPLIANT EQUIVALENT, 38x89 (2"x4") STUDS @ 406mm (16") O.C. (MAX. HEIGHT 3000mm (9'-10")). WITH APPROVED DIAGONAL WALL BRACING. REFER TO NOTE 19 WHERE FLOOR EXISTS ABOVE GARAGE. PROVIDE WEEP HOLES @ 800mm (32") O.C. BOTTOM COURSE AND OVER OPENINGS. PROVIDE BASE FLASHING UP MIN. 150mm (6") BEHIND BUILDING PAPER. BRICK TO BE MIN. 150mm (6") ABOVE FINISH GRADE.

3C. STUCCO WALL CONSTRUCTION (2"x6") (SB-12-TABLE 3.1.1.2.A)

STUCCO CLADDING SYSTEM CONFORMING TO O.B.C. 9.27.1.1.(2) & 9.28 THAT EMPLOY A MINIMUM 10mm AIR SPACE BEHIND THE CLADDING WITH POSITIVE DRAINAGE TO THE EXTERIOR AND APPLIED PER MANUFACTURERS SPECIFICATIONS ON 25mm (1") MIN. EXTRUDED OR EXPANDED RIGID POLYSTYRENE ON APPR. CONTIN. AIR/MOISTURE BARRIER ON 38x140 (2"x6") STUDS @ 406mm (16") O.C. RSI 3.87 (R22) BATT INSUL., APPR. 6 MIL. POLYETHYLENE VAPOUR BARRIER, 13mm (1/2") GYPSUM WALLBOARD INTERIOR FINISH. STUCCO TO BE MIN. 200 (8") ABOVE FINISH GRADE. REFER TO OBC SB-12, CHAPTER 3 FOR REQUIRED MINIMUM THERMAL INSULATION REQUIREMENTS.

INTERIOR STUD PARTITIONS

4. FOR BEARING PARTITIONS 38x89 (2"x4") @ 406mm (16") O.C. FOR 2 STOREYS AND 305mm (12") O.C. FOR 3 STOREYS. NON-BEARING PARTITIONS 38x89 (2"x4") @ 610mm (24") O.C. PROVIDE 38x89 (2"x4") BOTTOM PLATE AND 2/38x89 (2/2"x4") TOP PLATE, 13mm (1/2") INT. DRYWALL BOTH SIDES OF STUDS. PROVIDE 38x140 (2"x6") STUDS/PLATES WHERE NOTED.

5. FOUNDATION WALL FOOTINGS: (9.15.3, 9.15.4, 9.13.2, 9.13.2.1.2)

260mm (8") POURED CONC. FDN. WALL 150Pa (220psi) WITH BITUMINOUS DAMPROOFING AND DRAINAGE LAYER. DRAINAGE LAYER REQ'D. WHEN BASEMENT INSUL. EXTENDS 900 (2'-11") BELOW FIN. GRADE. DRAINAGE LAYER IS NOT REQ'D. IF FOUNDATION WALL IS WATERPROOFED. MAXIMUM POUR HEIGHT 2390 (7'-10") ON 500x155 (20"x5") CONTINUOUS KEYED CONC. FTG. BRACE FDN. WALL PRIOR TO BACKFILLING. ALL FOOTINGS SHALL REST ON NATURAL UNDISTURBED SOIL OR COMPACTED ENGINEERED FILL.

STRIP FOOTINGS - FOR TOWNHOUSES

FOR STRIP FOOTING STUDS REFER TO BLOCK FOUNDATION PLAN. ASSUMED 120 KPa (18 p.s.i.) SOIL BEARING CAPACITY FOR TOWNHOUSES. TO BE VERIFIED ON SITE.

-MAXIMUM FLOOR LIVE LOAD OF 2.4KPa (50psf) PER FLOOR. -REFER TO SOILS REPORT FOR SOIL CONDITIONS AND BEARING CAPACITY.

6. FOUNDATION DRAINAGE OBC 9.14.2 & 9.14.3

100mm (4") DIA. FOUNDATION DRAINAGE TILE 150mm (6") CRUSHED STONE OVER AND AROUND DRAINAGE TILES.

7. BASEMENT SLAB OBC 9.3.1.6(1)(b), 9.16.4.5(1), 9.25.3.3(16)

80mm (3/4") MIN. 25MPa (3600psi) CONC. SLAB ON 100mm (4") COARSE GRANULAR FILL OR 20MPa (3000psi) CONC. WITH DAMPROOFING BELOW SLAB. UNDER SLAB INSULATION PER SB-12; 3.1.1.7(5)(b) where required. ALL SLAB JOINTS & PENETRATIONS TO BE SEALED TO MAINTAIN AIR BARRIER.

8. WOOD SUBFLOORS (SEE OBC 9.23.14 & 9.30.2.1)

-19mm (3/4") MIN. T & G SUBFLOOR UNDER GROUND FLOOR FINISH FLOOR. 16mm (5/8") T&G SUBFLOOR UNDER SECOND FLOOR FINISH FLOOR. 16mm (5/8") PANEL-TYPE UNDERLAY FOR CERAMIC TILE APPLICATION. 6mm (1/4") PANEL-TYPE UNDERLAMENT UNDER RESILIENT & PARQUET FLOORING.

9. ATTIC INSULATION (SB-12-TABLE 3.1.1.2.A) (SB-12-3.1.1.8)

RSI 10.56 (R60) BLOWN IN ROOF INSULATION AND APPROVED VAPOUR BARRIER, 16mm (5/8") INT. DRYWALL FINISH OR APPROVED EQUAL. RSI 3.52 (R20) MIN. ABOVE INNER SURFACE OF EXTERIOR WALL.

10. ALL STAIRS/EXTERIOR STAIRS - OBC 9.8 -

UNIFORM RISE -5mm (1/4") MAX BETWEEN ADJACENT TREADS OR LANDINGS -10mm (1/2") MAX BETWEEN TALLEST & SHORTEST RISE IN FLIGHT

MAX. RISE = 200 (7'-7/8")
MIN. RUN = 210 (8'-1/4")
MIN. TREAD = 235 (9'-1/4")
MAX. NOSING = 25 (1")
MIN. HEADROOM = 1850 (6'-5")
RAIL @ LANDING = 900 (2'-11")
RAIL @ STAIR = 865 (2'-10") TO 965 (3'-2")
MIN. STAIR WIDTH = 860 (2'-10")

FOR CURVED STAIRS

MIN. RUN = 150 (6")
MIN. AVG. RUN = 200 (8")

HANDRAILS - OBC 9.8.7 -

FINISHED RAILING ON PICKETS SPACED MAXIMUM 100mm (4") BETWEEN PICKETS. CLEARANCE BETWEEN HANDRAIL AND SURFACE BEHIND IT TO BE 50 (2") MIN. HANDRAILS TO BE CONTINUOUS EXCEPT FOR NETEL POST AT CHANGES OF DIRECTION.

INTERIOR GUARDS - OBC 9.8.8 -

INTERIOR GUARDS: 900mm (2'-11") MIN. HIGH. EXTERIOR GUARDS - OBC 9.8.8. 900mm (36") HIGH GUARD WHERE DISTANCE FROM PORCH TO FIN. GRADE IS LESS THAN 1800mm (71"). 1070mm (42") HIGH GUARD IS REQUIRED WHERE DISTANCE EXCEEDS 1800mm (71").

SILL PLATE ANCHORAGE

38x89 (2"x4") SILL PLATE WITH 13mm (1/2") DIA. ANCHOR BOLTS 200mm (8") LONG. EMBEDDED MIN. 100mm (4") INTO CONC. @ 2400mm (7'-10") O.C., CAULKING OR 25 (1") MIN. MINERAL WOOL BETWEEN PLATE AND TOP OF FDN. WALL. USE NON-SHRINK GROUT TO LEVEL SILL PLATE WHEN REQUIRED.

BASEMENT INSULATION (SB-12-3.1.1.7, 9.25.2.3, 9.13.2.6)

FOUNDATION WALLS ENCLOSING HEATED SPACE SHALL BE INSULATED FROM THE UNDERSIDE OF THE SUBFLOOR TO NOT MORE THAN 200mm (8") ABOVE THE FINISHED FLOOR & NO CLOSER THAN 50mm (2") OF THE BASEMENT SLAB. RSI 3.52 (R20c) BLANKET INSULATION TO HAVE APPROVED VAPOUR BARRIER. RECOMMEND DAMPROOF WITH BUILDING PAPER BETWEEN THE FOUNDATION WALL AND INSULATION UP TO GRADE LEVEL. NOTE: FULL HEIGHT INSULATION AT COLD CELLAR WALLS. AIR BARRIER TO BE SEALED TO FOUNDATION WALL WITH CAULKING. CONTINUOUS INSULATION (ci) IS NOT TO BE INTERRUPTED BY FRAMING.

BASEMENT BEARING STUD PARTITION

38x89 (2"x4") STUDS @ 406mm (16") O.C. 38x89 (2"x4") SILL PLATE ON DAMPROOFING MATERIAL, 13mm (1/2") DIA. ANCHOR BOLTS 200mm (8") LONG. EMBEDDED MIN. 100mm (4") INTO CONC. @ 2400mm (7'-10") O.C. 100mm (4") HIGH CONC. CURB ON 305x155 (12"x6") CONC. FOOTING. ADD HORIZ. BLOCKING AT MID-HEIGHT IF WALL IS UNFINISHED.

STEEL BASEMENT COLUMN (SEE O.B.C. 9.15.3.3)

88mm(3-1/2") DIA x 4.78mm(0.188") STL. COL. WITH A MIN. CAPACITY OF 108.8kN (24,000lbs.) WITH 150x150x9.5 (6"x6"x3/8") STL. TOP & BOTTOM PLATE.

STEEL COLUMN

90mm(3-1/2") DIA x 4.78mm(0.188") STL. COL. WITH 100x100x6.0 (4"x4"x1/4") TOP & BOTTOM PLATES. FIELD WELD BOTTOM PLATE TO 100x250x12.5 (4"x10"x1/2") BASE PLATE C/W 2-12mm DIA. x 300mm LONG x50mm HOOK ANCHORS (2-1/2"x12"x2"). THE COLUMN TO STUD WALL WITH 2-32x3.175 (1-1/4"x1/8") STEEL STRAP WELDED TO COLUMN AND FASTENED TO STUD WITH 2-50S 6.35x38 (1/4"x1/2") SCREWS MANUF. BY SIMPSON STRONG TIE.

CONCRETE PILASTER

16. BEAM POCKET OR 200x200 (8"x8") POURED CONC. NIS WALLS. MIN. BEARING 90mm (3'-1/2")

17. 19x38 (1"x2") CONTINUOUS WOOD STRAPPING BOTH SIDES OF STEEL BEAM. (OBC 9.23.4.3(3c))

GARAGE SLAB

18. 100mm (4") 32MPa (4640psi) CONC. SLAB WITH 5-8% AIR ENTRAINMENT OR OPTIONAL 100 (4") COARSE GRANULAR FILL WITH COMPACTED SUB-BASE OR COMPACTED NATIVE FILL. SLOPE TO FRONT (EXTERIOR) AT 1% MIN.

INTERIOR GARAGE WALLS & CEILINGS (SB-12-TABLE 3.1.1.2.A)

19. 13mm (1/2") GYPSUM BOARD ON WALL AND CEILING BETWEEN HOUSE AND GARAGE. RSI 3.87 (R22) IN WALLS, RSI 5.16 (R31) IN CEILING. TAPE AND SEAL ALL JOINTS AIRTIGHT PER O.B.C. 9.10.9.16. REFER TO SB-12, TABLE 3.1.1.2.A. FOR REQUIRED THERMAL INSULATION.

20. DOOR AND FRAME GASPROOFED. DOOR EQUIPPED WITH SELF CLOSING DEVICE AND WEATHERSTRIPPING PER OBC 9.10.13.15.

EXTERIOR STEP

21. PRECAST CONCRETE STEP OR WOOD STEP WHERE NOT EXPOSED TO WEATHER. MAX. RISE 200mm (7'-7/8") MIN. TREAD 250mm (9'-7/32"). SEE OBC 9.8.9.2, 9.8.9.3 & 9.8.10.

DRYER VENT (OBC-9.2.3.8(7) & 6.2.4.1.1)

22. CAPPED DRYER EXHAUST VENTED TO EXTERIOR. (USE 100mm (4") DIA. SMOOTH WALL VENT PIPE).

INSULATED ATTIC ACCESS (OBC-9.19.2.1 & SB12-3.1.1.8)

23. ATTIC ACCESS HATCH WITH MIN. DIMENSION OF 645x700mm (21'-1/2"x22'-1/2") & A MIN. AREA OF 0.32 SQ.M. (3.44 SQ.FT.) WITH WEATHERSTRIPPING. RSI 3.52 (R20) RIGID INSULATION BACKING SEE OBC SB-12, 3.1.1.8

FIREPLACE CHIMNEYS - OBC 9.21 -

24. TOP OF FIREPLACE CHIMNEY SHALL BE 915mm (3'-0") ABOVE THE HIGHEST POINT AT WHICH IT COMES IN CONTACT WITH THE ROOF AND 610mm (2'-0") ABOVE THE ROOF SURFACE WITHIN A HORIZ. DISTANCE OF 3050mm (10'-0") FROM THE CHIMNEY.

LINEN CLOSETS

25. 4 SHELVES MIN. 350mm (14") DEEP.

MECHANICAL EXHAUST

26. MECHANICAL EXHAUST FAN, VENTED TO EXTERIOR AS REQUIRED BY OBC 9.32.3.5 & 9.32.3.10.

STEEL BEARING PLATE FOR MASONRY WALLS

27. 280x280x16 (11"x11"x5/8") STL. PLATE FOR STL. BEAMS AND 280x280x12 (11"x11"x1/2") STL. PLATE FOR WOOD BEAMS BEARING ON CONC. BLOCK PARTYWALL. ANCHORED WITH 2-19mm (3/4") x 200mm (8") LONG GALV. ANCHORS WITHIN SOLID BLOCK COURSE. LEVEL WITH NON-SHRINK GROUT.

SOLID WOOD BEARING FOR WOOD STUD WALLS

27A. SOLID BEARING TO BE AT LEAST AS WIDE AS THE SUPPORTED MEMBER. SOLID WOOD BEARING COMPRISED OF BUILT-UP WOOD STUDS TO BE CONSTRUCTED IN ACCORDANCE WITH OBC 9.17.4.2(2).

GLASS 'B' VENT

28. U.L.C. RATED CLASS 'B' VENT 610mm (2'-0") ABOVE THE POINT IN CONTACT WITH THE ROOF SLOPES UP TO 9/12. REFER TO THE ONTARIO GAS UTILIZATION CODE.

BASEMENT WOOD POST (OBC 9.17.4.3)

29. 3-38x140 (3'-2"x6") BUILT-UP-POST ON METAL BASE SHOE ANCHORED TO CONC. WITH 12.7 DIA. BOLT. 408x408x200 (16"x16"x8") CONC. FTG. OR AS OTHERWISE SPECIFIED ON DRAWING.

STEPPED FOOTINGS (OBC 9.15.3.9)

30. MIN. HORIZ. STEP = 600mm (24")

MAX. VERT. STEP = 600mm (24").

SLAB ON GRADE

31. MIN. 100mm (4") CONCRETE SLAB ON GRADE ON 100mm (4") COARSE GRANULAR FILL. REINFORCED WITH 6-6.35x12.5x9.5 (W3) PLACED NEAR MID-DEPTH OF SLAB. CONC. STRENGTH: 32 MPa (4640 psi) WITH 5-8% AIR ENTRAINMENT ON COMPACTED SUB-GRADE. UNDER SLAB INSULATION AS PER OBC SB-12, 3.1.1.7(5)(b) AND SB-12, TABLE 3.1.1.2.A. where required. ALL JOINTS & PENETRATIONS OF INTERIOR SLABS TO BE SEALED TO MAINTAIN AIR BARRIER.

LOOSE STEEL LINTELS

L1 = 3-1/2" x 3-1/2" x 1/4" (90x90x0.01)
L2 = 4" x 3-1/2" x 5/16" (100x90x0.01)
L3 = 5" x 3-1/2" x 5/16" (125x90x0.01)
L4 = 6" x 3-1/2" x 3/8" (150x90x0.01)
L5 = 6" x 4" x 3/8" (150x100x0.01)
L6 = 7" x 4" x 3/8" (180x100x0.01)

LAMINATED VENEER LUMBER (LVL) BEAMS

LVL1A = 1-3/4" x 7/4" (1-45x184)
LVL1 = 2-1/2" x 3/4" x 7/4" (2-45x184)
LVL2 = 3-1/2" x 3/4" x 7/4" (3-45x184)
LVL3 = 4-1/2" x 3/4" x 7/4" (4-45x184)
LVL4A = 1-1/2" x 3/4" x 7/4" (1-45x235)
LVL4 = 2-1/2" x 3/4" x 7/4" (2-45x235)
LVL5 = 3-1/2" x 3/4" x 7/4" (3-45x235)
LVL5A = 4-1/2" x 3/4" x 7/4" (4-45x235)

DOOR SCHEDULE

NO.	WIDTH	HEIGHT	HEIGHT TO OR MORE CEILING	TYPE
1	2'-0"	6'-0"	6'-0"	INSULATED ENTRANCE DOOR
2	2'-0"	6'-0"	6'-0"	INSULATED FRONT DOORS
3	2'-0"	6'-0"	6'-0"	WOOD & GLASS DOOR
4	2'-0"	6'-0"	6'-0"	EXTERIOR SLAB DOOR
5	2'-0"	6'-0"	6'-0"	INTERIOR SLAB DOOR
6	2'-0"	6'-0"	6'-0"	INTERIOR SLAB DOOR
7	1'-6"	6'-0"	6'-0"	INTERIOR SLAB DOOR

BRICK VENEER LINTELS

WL1 = 3-1/2" x 3-1/2" x 1/4" (88x88x0.4L)
WL2 = 4" x 3-1/2" x 5/16" (102x89x7.9L)
WL3 = 5" x 3-1/2" x 5/16" (127x89x7.9L)
WL4 = 6" x 3-1/2" x 7/16" (152x89x11.0L)
WL5 = 8" x 4" x 7/16" (152x102x11.0L)
WL6 = 5" x 3-1/2" x 5/16" (127x89x7.9L)
WL7 = 5" x 3-1/2" x 5/16" (127x89x7.9L)
WL8 = 5" x 3-1/2" x 5/16" (127x89x7.9L)
WL9 = 6" x 4" x 7/16" (152x102x11.0L)

DIRECT VENTING GAS FURNACE VENT

32. DIRECT VENT: FURNACE TERMINAL MIN. 900mm (36") FROM A GAS REGULATOR. MIN. 300mm (12") ABOVE FIN. GRADE. FROM ALL OPENINGS, EXHAUST AND INTAKE VENTS. HRY INTAKE TO BE A MIN. OF 1830mm (6'-0") FROM ALL EXHAUST TERMINALS. REFER TO GAS UTILIZATION CODE. ALL AIR INTAKES SHALL BE LOCATED SO THAT THEY ARE SEPARATED FROM KITCHEN EXHAUST BY 3.0m IN COMPLIANCE WITH O.B.C. DV-B TABLE 6.2.3.12.

DIRECT VENTING GAS FIREPLACE VENT

33. DIRECT VENT: GAS FIREPLACE VENT TO BE A MINIMUM 300mm (12") FROM ANY OPENING AND ABOVE FIN. GRADE. REFER TO GAS UTILIZATION CODE.

JOIST STRAPPING AND BRIDGING (SEE OBC 9.23.9.4)

34. 16mm (5/8") T & G SUBFLOOR ON WOOD FLOOR JOISTS. FOR CERAMIC TILE APPLICATION (* SEE OBC 9.30.6. * 6mm (1/4") PANEL TYPE UNDERLAY UNDER RESILIENT & PARQUET FLOORING. (* SEE OBC 9.30.2.1)

FLOOR JOISTS WITH SPANS OVER 2100mm (6'-11") TO BE BRIDGED WITH 38x138 (2"x2") CROSS BRACING OR SOLID BLOCKING @ 2100mm (6'-11") O.C. MAX. AND WHERE SPECIFIED BY JOIST TABLES A-1 OR A-2 STRAPPING SHALL BE 19x64 (1"x3") @ 2100mm (6'-11") O.C. UNLESS A PANEL TYPE CEILING FINISH IS APPLIED. (* SEE OBC 9.23.9.4. *)

EXPOSED BUILDING FACE - OBC 9.10.15

35. EXTERIOR WALLS TO HAVE A FIRE RESISTANCE RATING OF NOT LESS THAN 45 min. WHERE LIMITING DISTANCE (LD) IS LESS THAN 1.2M (3'-11"). WHERE THE LD IS LESS THAN 600mm (1'-11") THE EXPOSING FACE SHALL BE CLAD IN NON-COMBUSTIBLE MATERIAL. SEE ELEVATIONS FOR ADDITIONAL NOTES.

COLD CELLAR PORCH SLAB (OBC 9.39.2)

36. FOR MAX. 2500 mm (8'-2") PORCH DEPTH (SHORTEST DIM.), 125mm (4 7/8") 32MPa (4640psi) CONC. SLAB WITH 5-8% AIR ENTRAINMENT. REINF. WITH 10M BARS @ 200mm (7 7/8") O.C. EACH WAY IN BOTTOM THIRD OF SLAB, 600x600 (23 5/8" x 23 5/8") 10M DOWELS @ 600mm (23 5/8") O.C. ANCHORED IN PERIMETER FDN. WALLS. SLOPE SLAB MIN. 1.0% FROM DOOR. SLAB TO HAVE MIN 75mm (3") BEARING ON FDN. WALLS. PROVIDE (1) UNTELS OVER CELLAR DOOR AND WITH 100mm (4") END BEARING.

BRICK CHECK

37. THE FDN. WALL SHALL NOT BE REDUCED TO LESS THAN 90mm (3'-1/2") THICK TO A MAX. DEPTH OF 650mm (26") AND SHALL BE TIED TO THE FACING MATERIAL WITH METAL TIES SPACED 200mm (8") O.C. VERTICALLY AND 900mm (36") O.C. HORIZONTALLY. FILL SPACE BETWEEN WALL AND FACING SOLID WITH MORTAR.

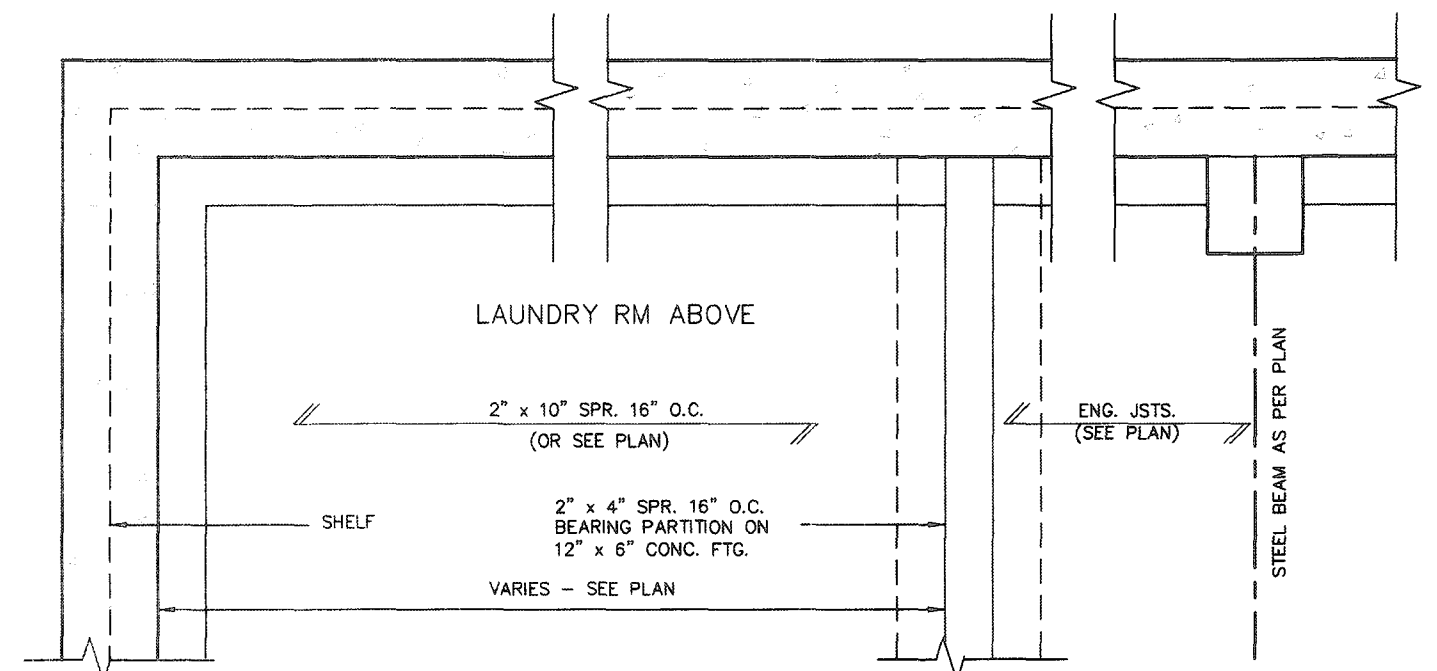

PARTIAL FOUNDATION PLAN

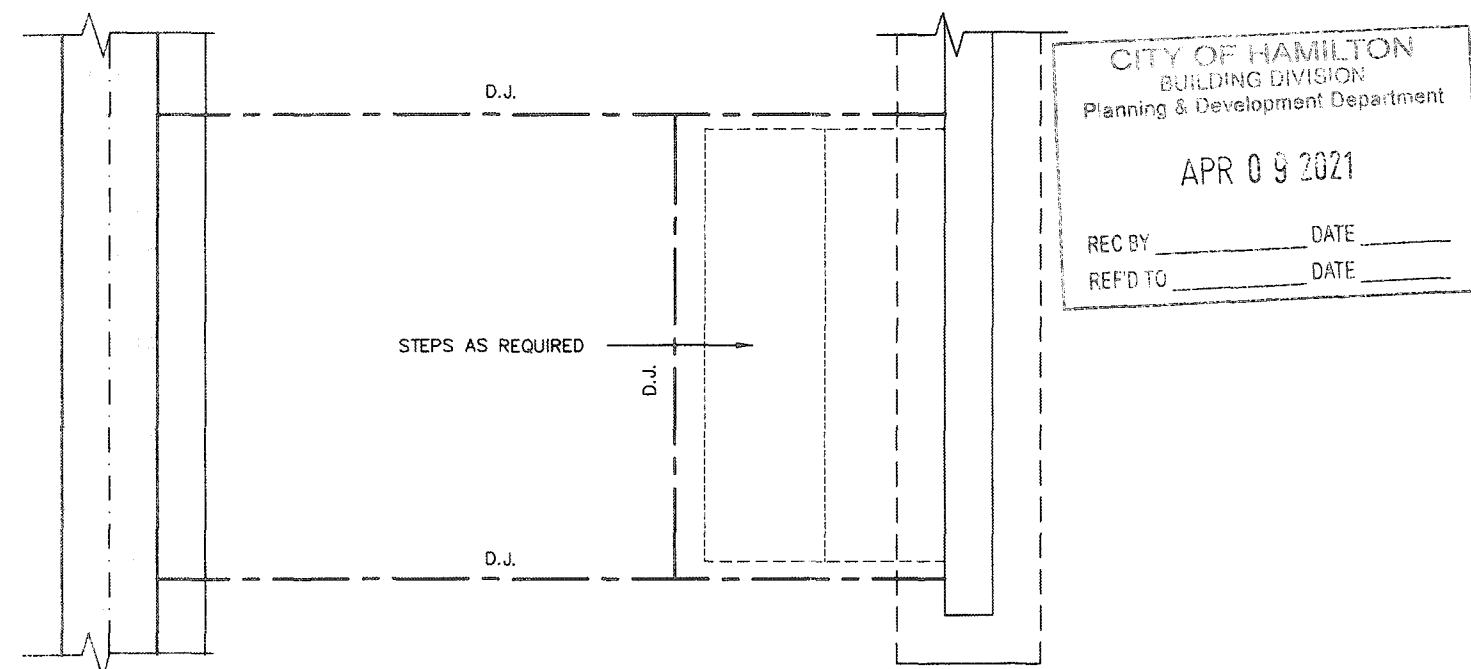

CITY OF HAMILTON
BUILDING DIVISION
Planning & Development Department

APR 09 2021

REC BY _____ DATE _____
REF'D TO _____ DATE _____

CITY OF HAMILTON
Building Division

Permit No. 21-105903

THESE STAMPED DRAWINGS SHALL BE AVAILABLE ON SITE

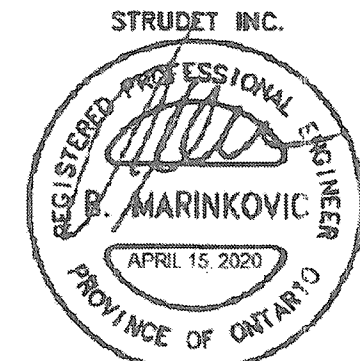

THE OWNER AND/OR CONTRACTOR SHALL COMPLY WITH
THE ONTARIO BUILDING CODE AND ALL OTHER APPLICABLE LAW

These drawings and/or specifications were prepared by
SDC
 FOR CHIEF BUILDING OFFICIAL _____ DATE _____



FOR STRUCTURE ONLY

2012 CODE
COMPLIANCE PACKAGE A1

9				The undersigned has reviewed and takes responsibility for this design and has the qualifications and meets the requirements set out in the Ontario Building Code to be a Designer.	 255 Consumers Rd Suite 120 Toronto ON M2J 1R4 t 416.630.2255 f 416.630.4782 va3design.com	 Greenpark™ project name RUSSELL GARDENS PH. 3 date APRIL 2020 drawn by GW	municipality WATERDOWN checked by - scale Not To Scale	SINGLES - project no. 19014 drawing no. 2
8			qualification information					
7			Richard Vink <i>R Vink</i> signature BCN 24488					
6			name registration information VA3 Design Inc. 42658					
5			Contractor must verify all dimensions on the job and report any discrepancy to the Designer before proceeding with the work. All drawings and specifications are instruments of service and the property of the Designer which must be returned at the completion of the work. Drawings are not to be scaled.					
4								
3								
2								
1	ISSUED FOR PERMIT.	AFR 13/20	GW					
no.	description	date	by					

All drawings specifications, related documents and design are the copyright property of VA3 DESIGN. Reproduction of this property in whole or in part is strictly prohibited without VA3 DESIGN's written permission.

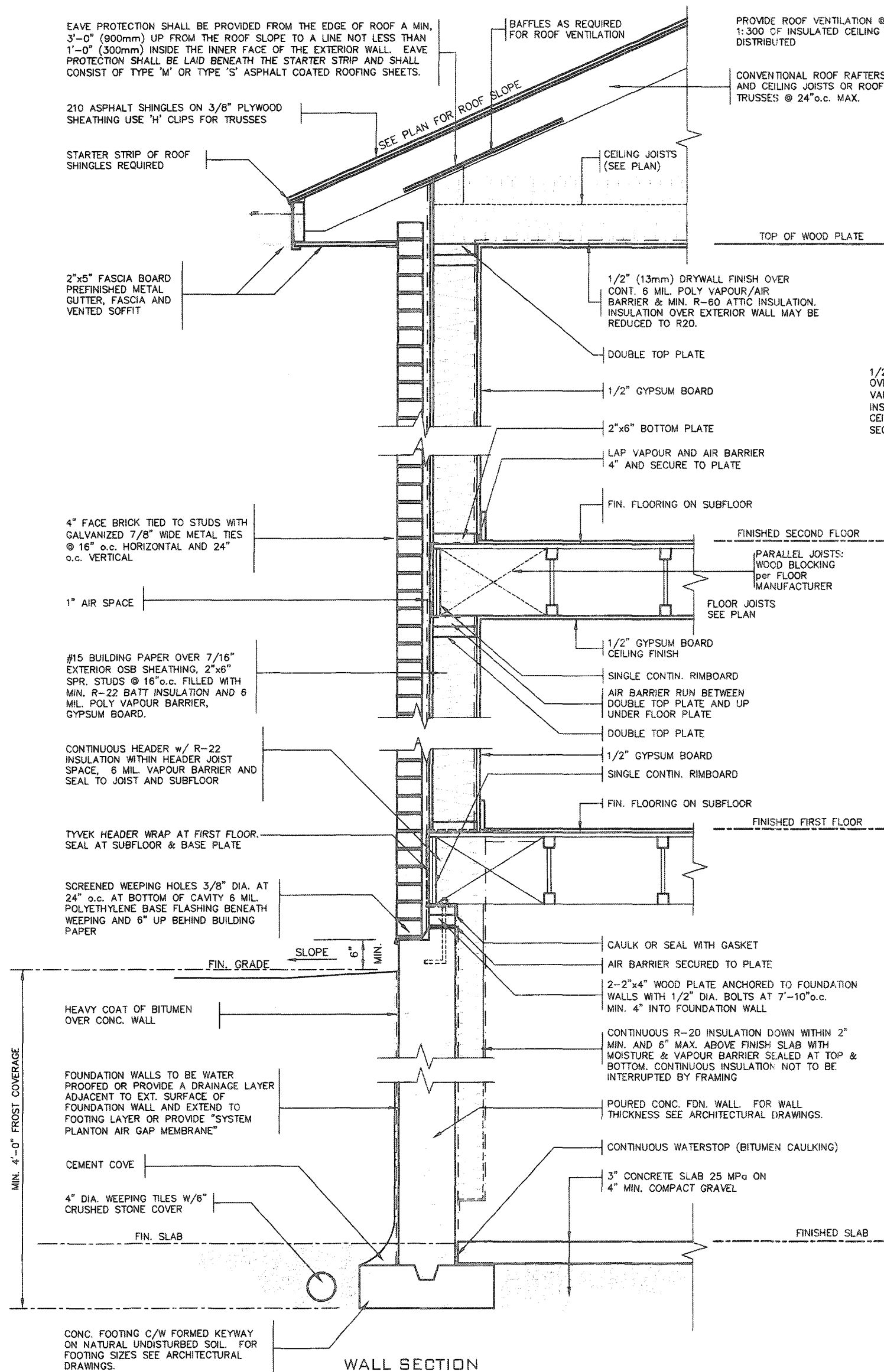

1/2" (13mm) DRYWALL FINISH OVER CONTINUOUS 6 MIL. POLY VAPOUR/AIR BARRIER & MIN. R-31 INSULATION. (DRYWALL ON THE CEILING ONLY WHEN THERE IS NO SECOND FLOOR ABOVE GARAGE)

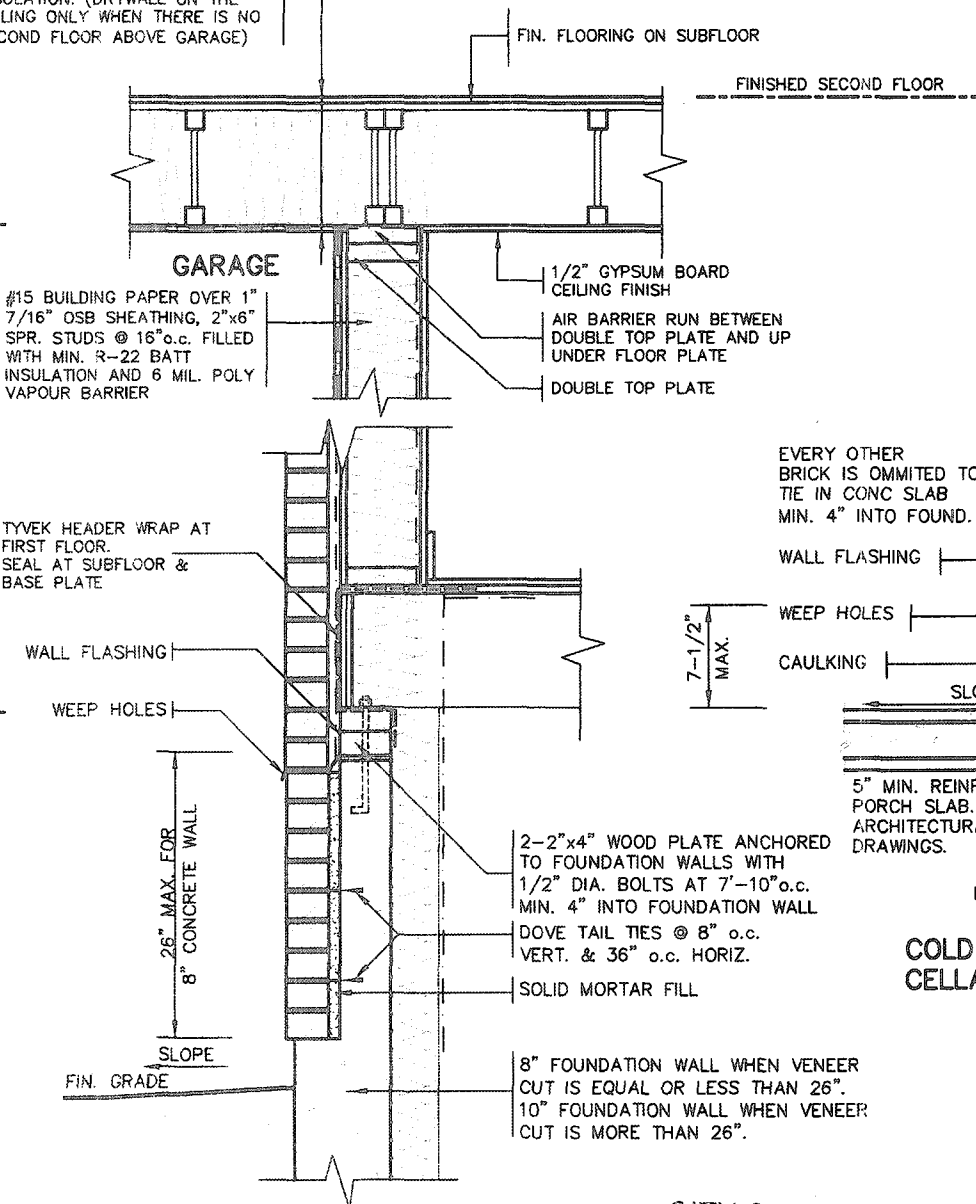

FOR STRUCTURE ONLY

CITY OF HAMILTON
BUILDING DIVISION
Planning & Development Department

APR 09 2021

REC BY: _____ DATE: _____
REFD TO: _____ DATE: _____

DETAIL FOR CONCRETE VENEER DROPPED GRADE

CITY OF HAMILTON
Building Division
21-05903

THESE STAMPED DRAWINGS SHALL BE AVAILABLE ON SITE
THE OWNER AND/OR CONTRACTOR SHALL COMPLY WITH THE ONTARIO BUILDING CODE AND ALL OTHER APPLICABLE LAW

These drawings and/or specifications have been reviewed by
JDU APR 20 2021
FOR CHIEF BUILDING OFFICIAL

2012 CODE COMPLIANCE PACKAGE A1

9					
8					
7					
6					
5					
4					
3					
2					
1	ISSUED FOR PERMIT.	APR 13/20	GW		
no.	description	date	by		

The undersigned has reviewed and takes responsibility for this design and has the qualifications and meets the requirements set out in the Ontario Building Code to be a Designer.

qualification information
Richard Vink 24486
name registration information
VA3 Design Inc. 42656

Contractor must verify all dimensions on the job and report any discrepancy to the Designer before proceeding with the work. All drawings and specifications are instruments of service and the property of the Designer which must be returned at the completion of the work. Drawings are not to be scaled.

VA3 DESIGN
255 Consumers Rd Suite 120
Toronto ON M2J 1R4
t 416.630.2255 f 416.630.4782
va3design.com

project name RUSSELL GARDENS PH. 3	municipality WATERDOWN	project no. 19014
date APRIL 2020	2"x6" BRICK VENEER SECTIONS	drawing no. 3
drawn by GW	checked by Not to Scale	file name 19014-GP-STD-DETAILS_A1

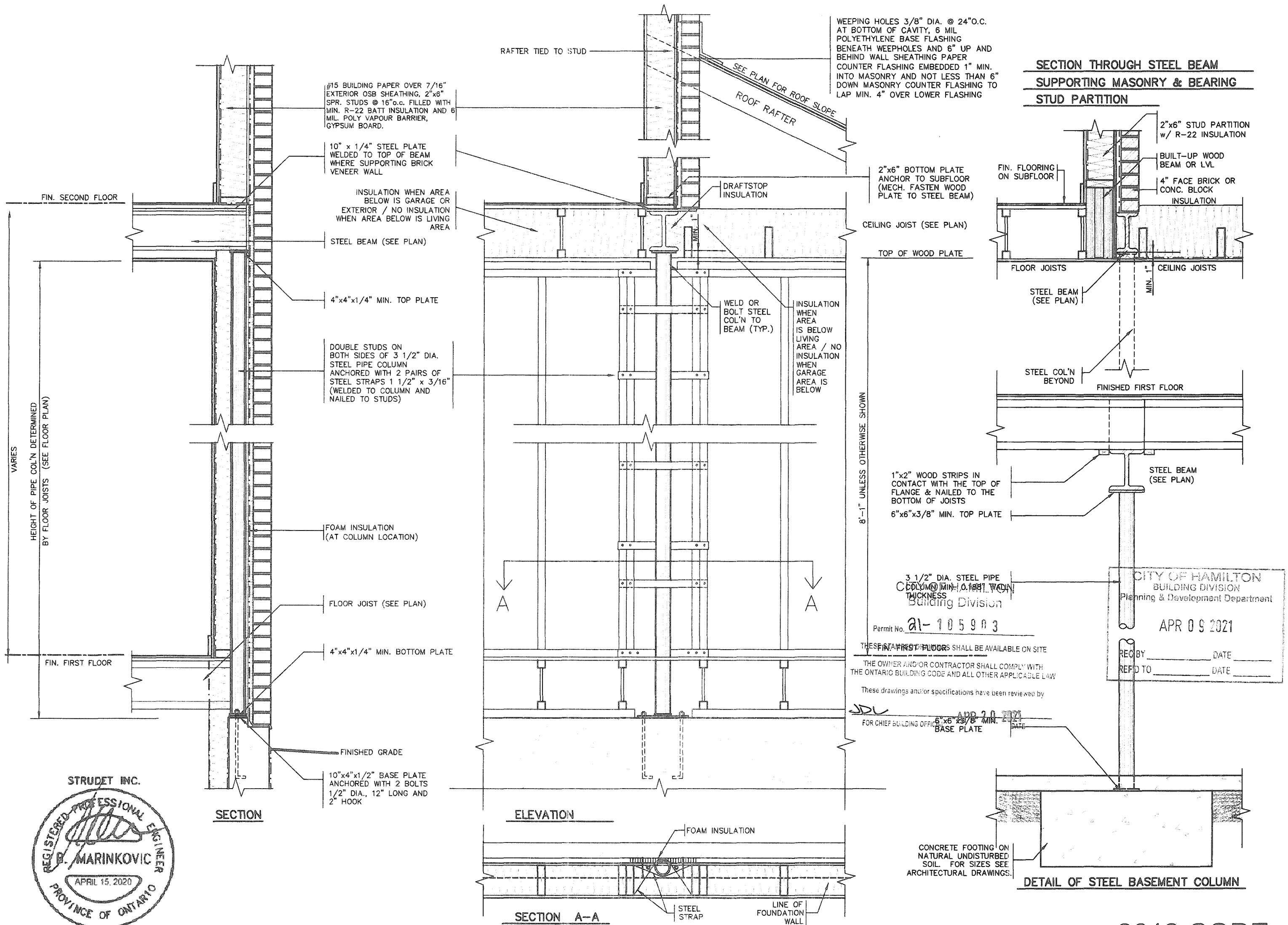

9 8 7 6 5 4 3 2 1 ISSUED FOR PERMIT. APR 13/20 GW		The undersigned has reviewed and takes responsibility for this design and has the qualifications and meets the requirements set out in the Ontario Building Code to be a Designer. qualification information Richard Vink 24488 name registration information VA3 Design Inc. 42658 Contractor must verify all dimensions on the job and report any discrepancy to the Designer before proceeding with the work. All drawings and specifications are instruments of service and the property of the Designer which must be returned at the completion of the work. Drawings are not to be scaled.		VA3 DESIGN 255 Consumers Rd Suite 120 Toronto ON M2J 1R4 t 416.630.2255 f 416.630.4782 va3design.com		Greenpark. project name RUSSELL GARDENS PH. 3 municipality WATERLOON date APRIL 2020 drawn by GW checked by As Shown scale 1/8" = 1'-0" project no. 19014 drawing no. 4	
--	--	--	--	---	--	--	--



STRUDET INC.

REGISTERED PROFESSIONAL ENGINEER

B. Marinkovic

B. MARINKOVIC

APRIL 15, 2020

PROVINCE OF ONTARIO

FOR STRUCTURE ONLY

2012 CODE COMPLIANCE PACKAGE A1

					The undersigned has reviewed and takes responsibility for this design and has the qualifications and meets the requirements set out in the Ontario Building Code to be a Designer.
8					qualification information
7					Rlehard Vink <i>P Vink</i> 244B8
6					name BCIN
5					registration information 42658
4					VA3 Design Inc.
3					
2					Contractor must verify all dimensions on the job and report any discrepancy to the Designer before proceeding with the work. All drawings and specifications are instruments of service and the property of the Designer which must be returned at the completion of the work. Drawings are not to be copied.
1	ISSUED FOR PERMIT.	APR 13/20	GW		
no.	description	date	by		

255 Consumers Rd Suite 120
Toronto ON M2J 1R4
t 416.630.2255 f 416.630.4782
va3design.com

SINGLES

project name RUSSELL GARDENS PH. 3 municipality WATERDOWN project no. 19014

dtd APRIL 2020 drawing by GW checked by As Shown scale file name 19014-GP-STD_DETAILS_A1

WOOD DECK PLANS

drawing no. 5-1

All drawings, specifications, related documents and design are the copyright property of V&J DESIGN. Reproduction of this property in whole or in part is strictly prohibited without V&J DESIGN's written permission.

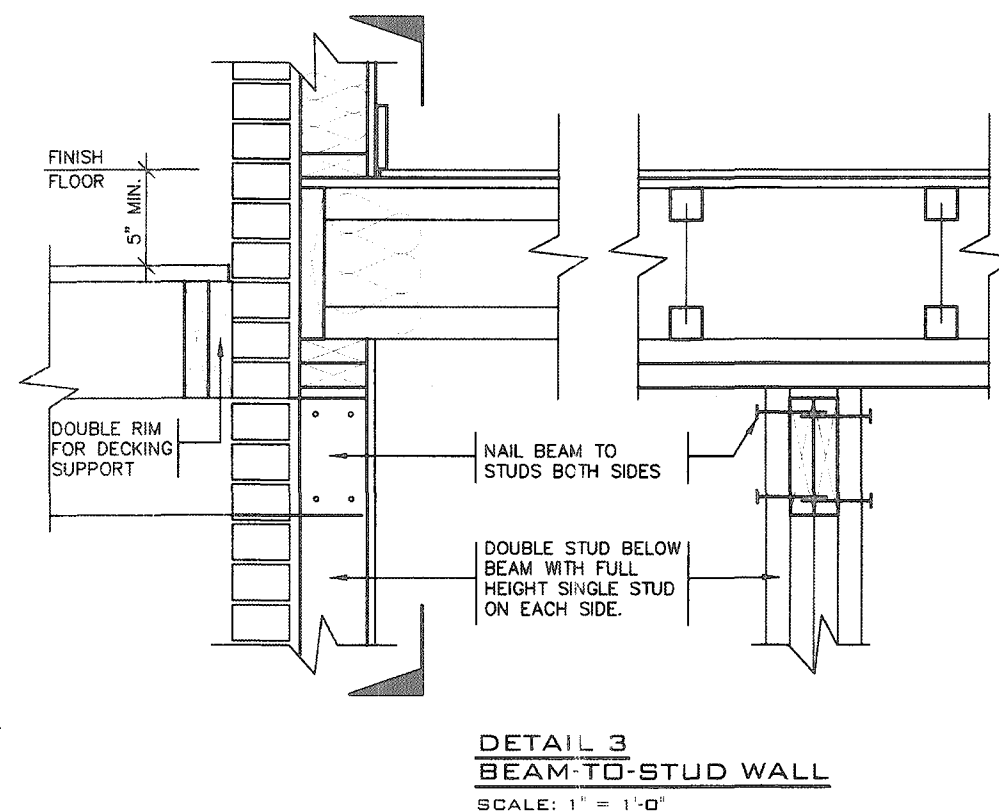
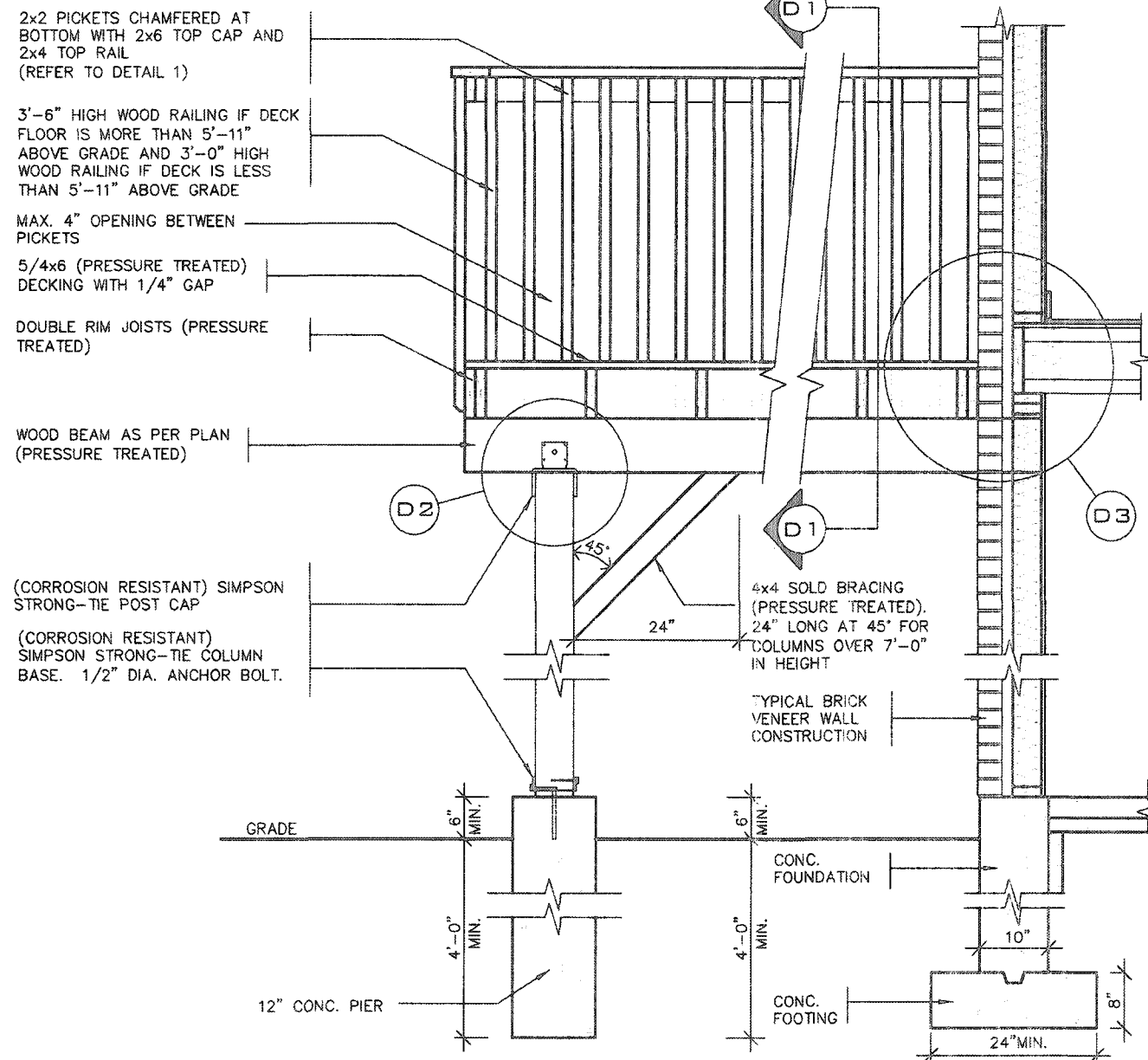
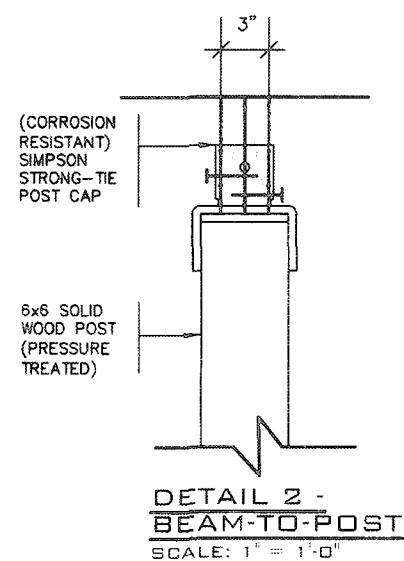

DECK SECTION WITH BRICK VENEER

SCALE: 1/2" = 1'-0"

DETAIL 1 CANTILEVERED PICKET SCREWED TO RIM JOIST AND DECK GUARD PARALLEL TO FLOOR JOISTS SCALE: 1" = 1'-0"

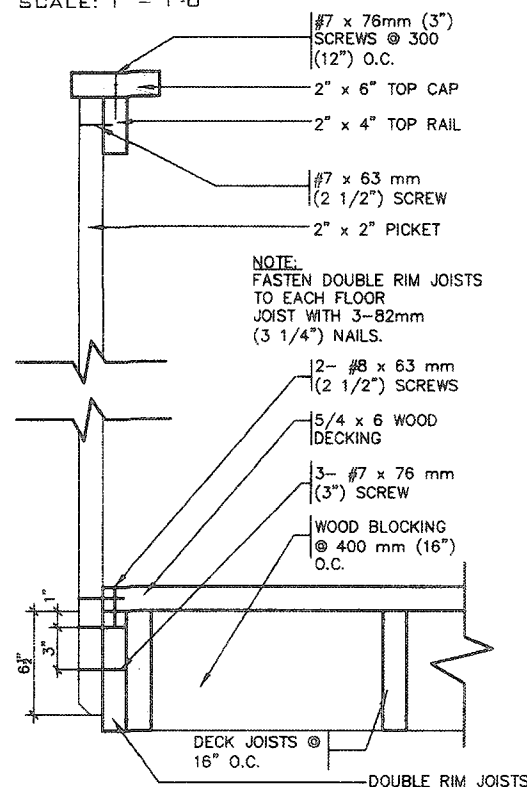

GUARD PERPENDICULAR TO FLOOR JOISTS SCALE: 1" = 1'-0"

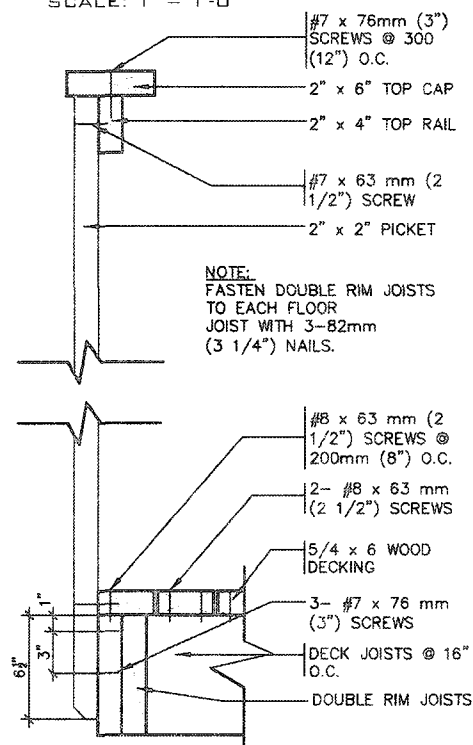

GENERAL NOTES

- BRICK TO HAVE COMPRESSIVE STRENGTH OF 15MPa (2200 p.s.i.) MIN. UNITS TO BE LAID WITH FULL HEAD AND BED JOINTS.
- MORTAR TO BE TYPE 'S' WITH JOINT THICKNESS OF 10mm (3/8") MIN. AND 20mm (3/4") MAX.
- THE DECK HAS BEEN DESIGNED TO SAFELY SUPPORT A SUPERIMPOSED LOAD OF 1.9kPa. [40psf].
- ALL NAILS AND SCREWS TO BE GALVANIZED.
- WOOD FOR CANTILEVERED PICKETS SHALL BE DOUGLAS FIR-LARCH, SPRUCE-PINE-FIR, OR HEM-FIR SPECIES.
- CONCRETE SHALL HAVE COMPRESSIVE STRENGTH OF 20MPa. AT 28 DAYS AND 5-8% AIR ENTRAINMENT.
- FOOTING TO BE PLACED ON UNDISTURBED SOIL WITH MINIMUM BEARING PRESSURE OF 150kPa [3130psf].
- WB1= 2- 2"x8" (PRESSURE TREATED)
WB3= 2- 2"x10" (PRESSURE TREATED)

CITY OF HAMILTON
Building Division

Permit No. **21-105903**

THESE STAMPED DRAWINGS SHALL BE AVAILABLE ON SITE
THE OWNER AND/OR CONTRACTOR SHALL COMPLY WITH
THE ONTARIO BUILDING CODE AND ALL OTHER APPLICABLE LAW

These drawings and/or specifications have been reviewed by

JDL APR 20 2021
FOR CHIEF BUILDING OFFICIAL DATE

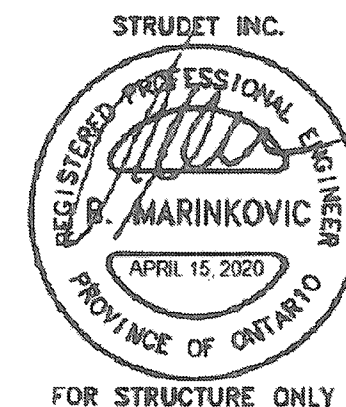
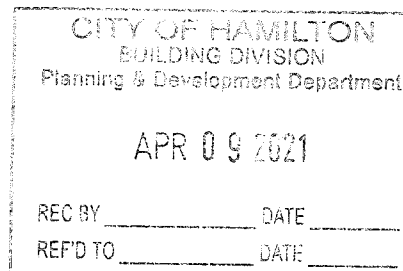

2012 CODE COMPLIANCE PACKAGE A1

9			
8			
7			
6			
5			
4			
3			
2			
1	ISSUED FOR PERMIT.	APR 13/20	GW
no.	description	date	by

The undersigned has reviewed and takes responsibility for this design and has the qualifications and meets the requirements set out in the Ontario Building Code to be a Designer.
qualification information
Richard Vink 24488
name BCON
registration information 42658
VA3 Design Inc.
Contractor must verify all dimensions on the job and report any discrepancy to the Designer before proceeding with the work. All drawings and specifications are instruments of service and the property of the Designer which must be returned at the completion of the work. Drawings are not to be scaled.

VA3 DESIGN
255 Consumers Rd Suite 120
Toronto ON M2J 1R4
t 416.630.2255 f 416.630.4782
va3design.com

Greenpark.	SINGLES
project name RUSSELL GARDENS PH. 3	municipality WATERDOWN
date APRIL 2020	project no. 19014
drawn by GW	drawing no. 6
checked by As Shown	file name 19014-GP-STD_DETAILS_A1
scale As Shown	date APR 15 2020

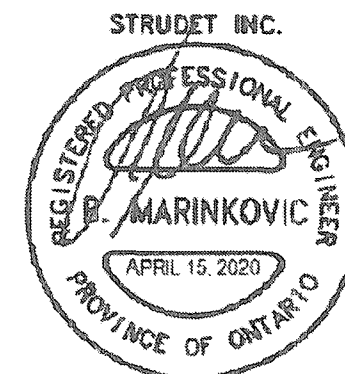
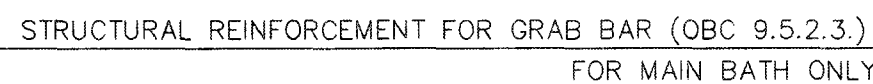

FOR STRUCTURE ONLY

CITY OF HAMILTON
Building Division

Permit No. 21-105903

THESE STAMPED DRAWINGS SHALL BE AVAILABLE ON SITE

THE OWNER AND/OR CONTRACTOR SHALL COMPLY WITH
THE ONTARIO BUILDING CODE AND ALL OTHER APPLICABLE LAW

These drawings and/or specifications have been reviewed by
APR 20 2021

FOR CHIEF BUILDING OFFICIAL

LIFE

CITY OF HAMILTON
BUILDING DIVISION
Planning & Development Department

APR 09 2021

REC BY _____ DATE _____
REF'D TO _____ DATE _____

FOR STRUCTURE ONLY

2012 CODE
✓ COMPLIANCE PACKAGE

9		The undersigned has reviewed and takes responsibility for this design and has the qualifications and meets the requirements set out in the Ontario Building Code to be a Designer.	
8		qualification information	
7			
6		Richard Vink	2448
5		nams	BC
4		registration information	
3		VA3 Design Inc.	4265
2			
1	ISSUED FOR PERMIT.	APR 13/20 GW	
no.	description	date by	

**VA3
DESIGN**
255 Consumers Rd Suite
Toronto ON M2J 1R9
t 416.630.2255 f 416.630.2255
va3design.com

Greenpark

SINGLES

project name RUSSELL GARDENS PH. 3	municipality WATERDOWN	project no. 19014
date APRIL 2020	STUD WALL REINFORCEMENT	drawing no.
drawn by GW	checked by -- Not To Scale	file name 19014-GP-STD_DETAILS_A1

All drawings specifications, related documents and design are the copyright property of VA3 DESIGN. Reproduction of this property in whole or in part is strictly prohibited without VA3 DESIGN's written permission.

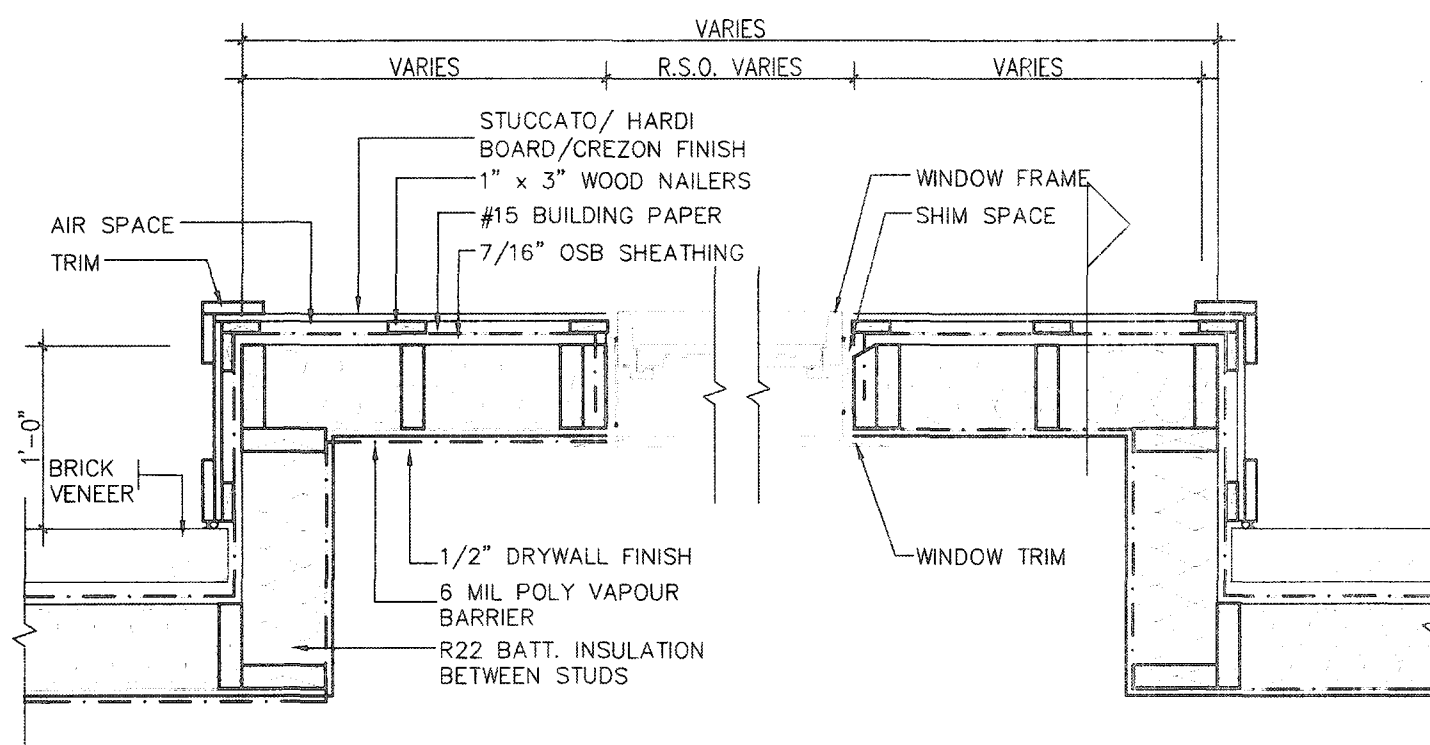

PLAN VIEW

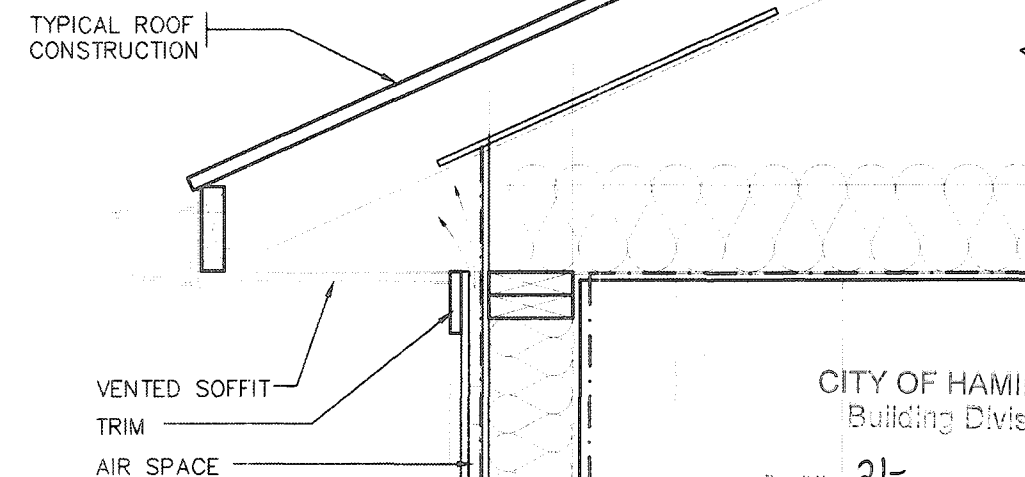

CROSS SECTION

CITY OF HAMILTON
Building Division

Permit No. 21-105903

THESE STAMPED DRAWINGS SHALL BE AVAILABLE ON SITE
THE OWNER AND OR CONTRACTOR SHALL COMPLY WITH
THE ONTARIO BUILDING CODE AND ALL OTHER APPLICABLE LAW

These drawings and specifications have been prepared by

SDU
FOR CHIEF BUILDING OFFICIAL DATE

STUCCATO BOARD FINISH CLADDING OR EQUAL (OBC 9.27.)

STRUDET INC.

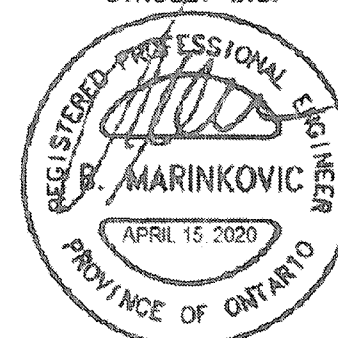

FOR STRUCTURE ONLY

CITY OF HAMILTON
BUILDING DIVISION
Planning & Development Department

APR 09 2021

REC BY _____ DATE _____
REF'D TO _____ DATE _____

2012 CODE
COMPLIANCE PACKAGE A1

9					
8					
7					
6					
5					
4					
3					
2					
1	ISSUED FOR PERMIT.	APR 13/20	GW		
no.	description	date	by		

The undersigned has reviewed and takes responsibility for this design and has the qualifications and meets the requirements set out in the Ontario Building Code to be a Designer.
qualification information
Richard Vink 24488
name BCD
registration information
VA3 Design Inc. 42658
Contractor must verify all dimensions on the job and report any discrepancy to the Designer before proceeding with the work. All drawings and specifications are instruments of service and the property of the Designer which must be returned at the completion of the work. Drawings are not to be scaled.

VA3 DESIGN
255 Consumers Rd Suite 120
Toronto ON M2J 1R4
t 416.630.2255 f 416.630.4782
va3design.com

Greenpark
project name
RUSSELL GARDENS PH. 3
municipality
WATERDOWN
date
APRIL 2020
drawn by
GW
checked by
-
scale
Not to Scale
drawing no.
19014-GP-STD_DETAILS_A1
date
APR 13 2020

SINGLES
project no.
19014
drawing no.
9

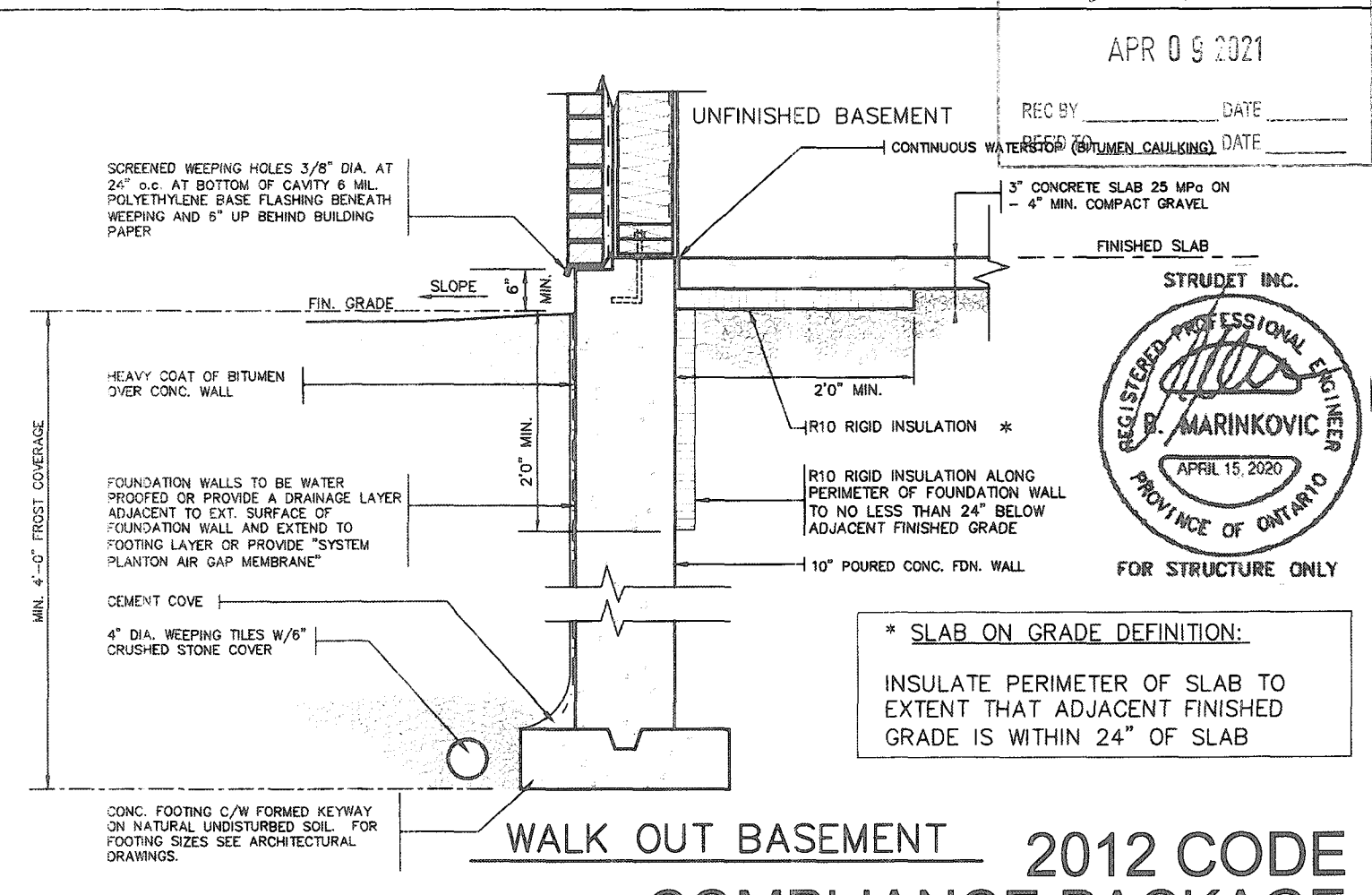
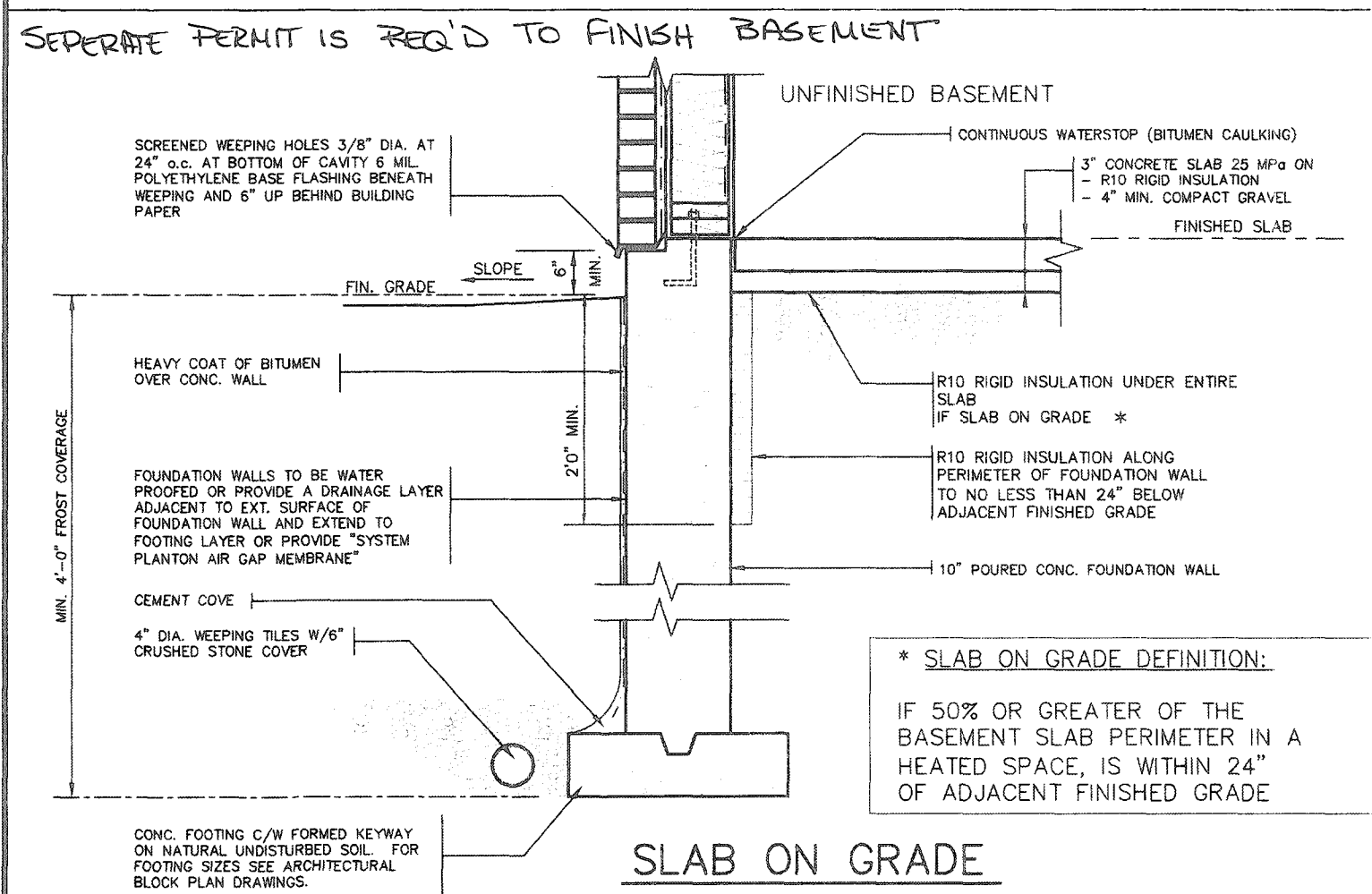
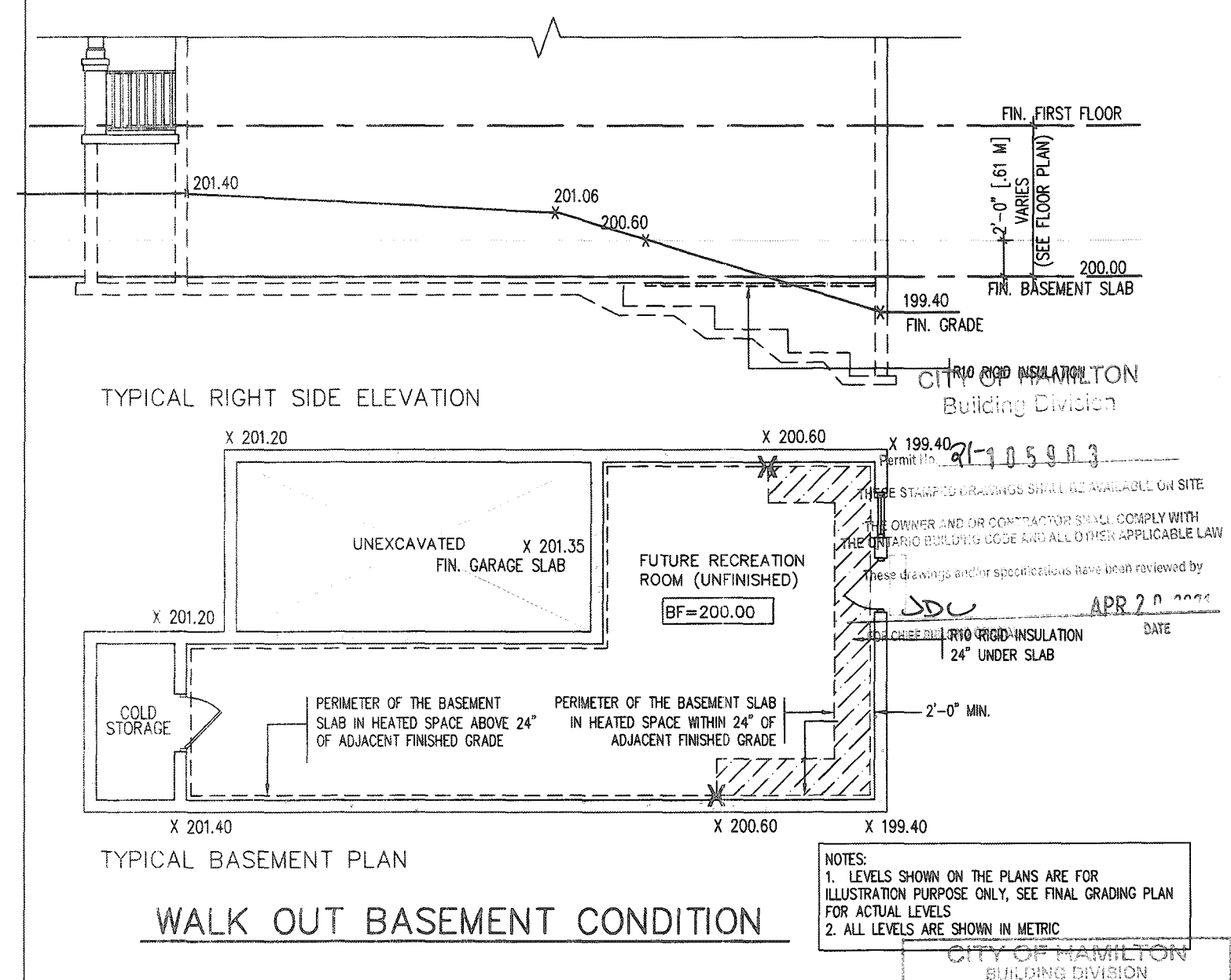
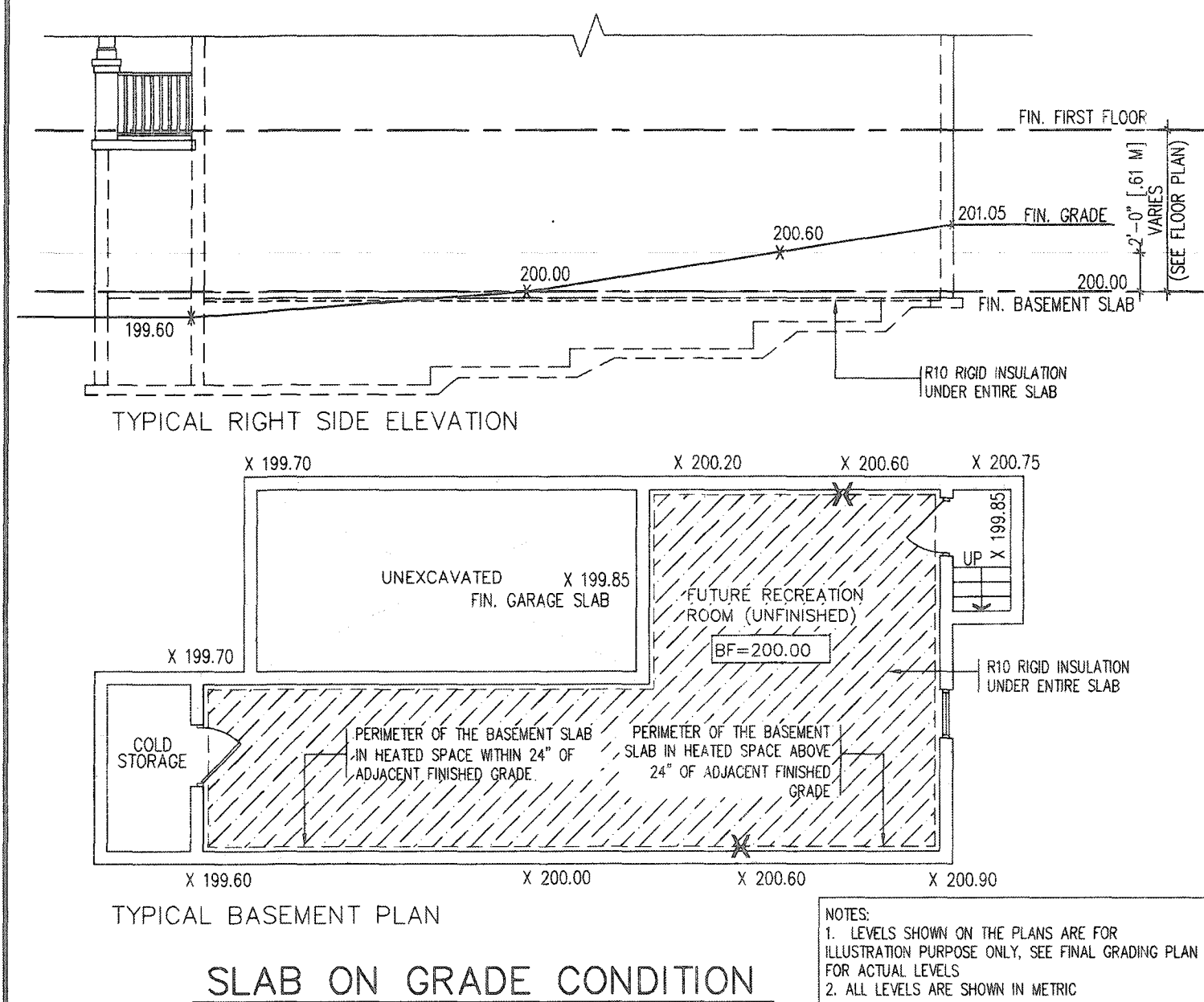

CITY OF HAMILTON
BUILDING DIVISION
Planning & Development Department

APR 09 2021

REC BY _____ DATE _____
DES BY _____ DATE _____

STRUDET INC.
REGISTERED PROFESSIONAL ENGINEER
B. MARINKOVIC
APRIL 15, 2020
PROVINCE OF ONTARIO
FOR STRUCTURE ONLY

2012 CODE COMPLIANCE PACKAGE

9									
8									
7									
6									
5									
4									
3									
2									
1	ISSUED FOR PERMIT.	APR 13/20	GW						
no.	description	date	by						

The undersigned has reviewed and takes responsibility for this design and has the qualifications and meets the requirements set out in the Ontario Building Code to be a Designer.

qualification information
Richard Vink
signature
name
registration information
VA3 Design Inc.
42658

Contractor must verify all dimensions on the job and report any discrepancy to the Designer before proceeding with the work. All drawings and specifications are instruments of service and the property of the Designer which must be returned at the completion of the work. Drawings are not to be scaled.

255 Consumers Rd Suite 120
Toronto ON M2J 1R4
t 416.630.2255 f 416.630.4782
vo3design.com

VA3 DESIGN

Greenpark.

SINGLES

project name RUSSELL GARDENS PH. 3	municipality WATERLOON	project no. 19014
date APRIL 2020	drawing title SLAB ON GRADE INSULATION	drawing no. 10
drawn by GW	checked by Not to Scale	file name 19014-GP-STD_DETAILS_A1

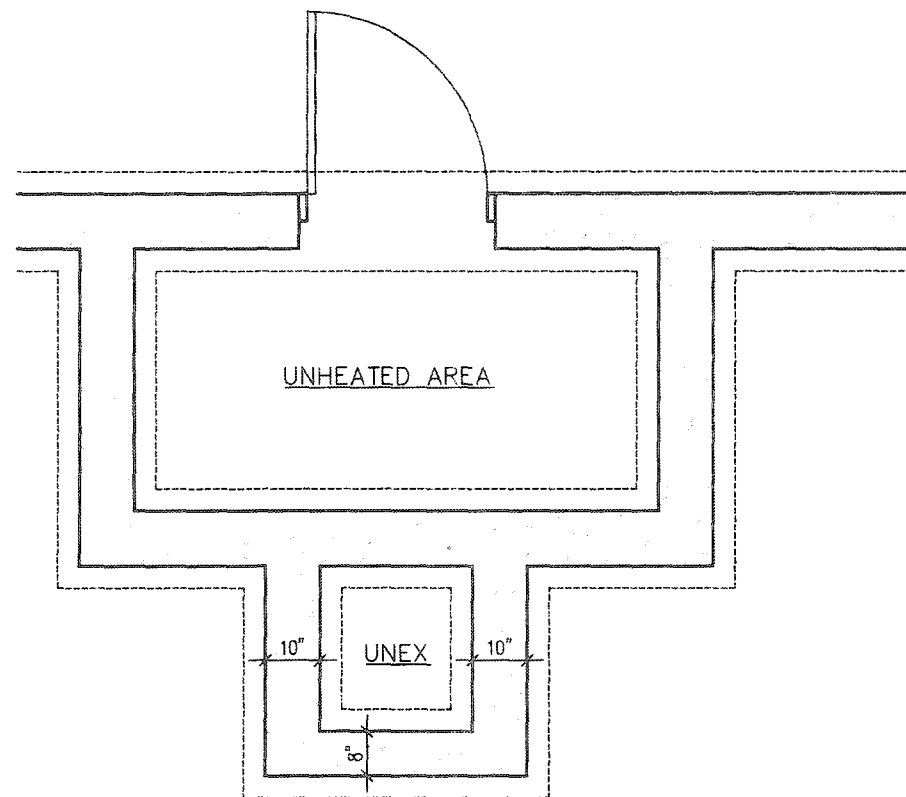

FOUNDATION PLAN

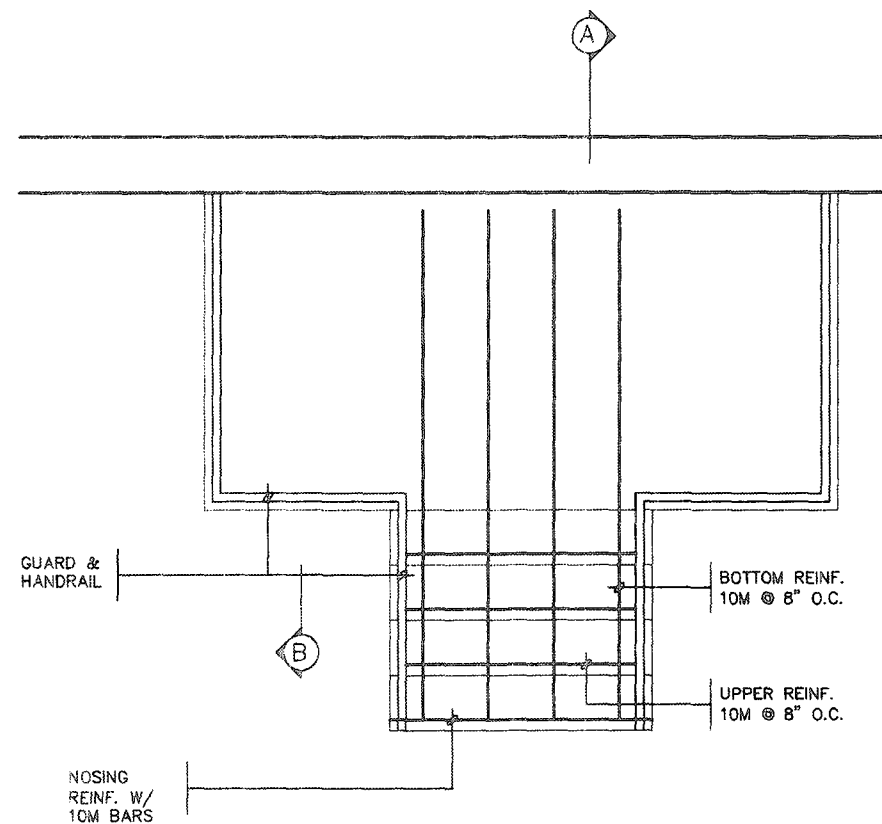

GROUND FLOOR PLAN

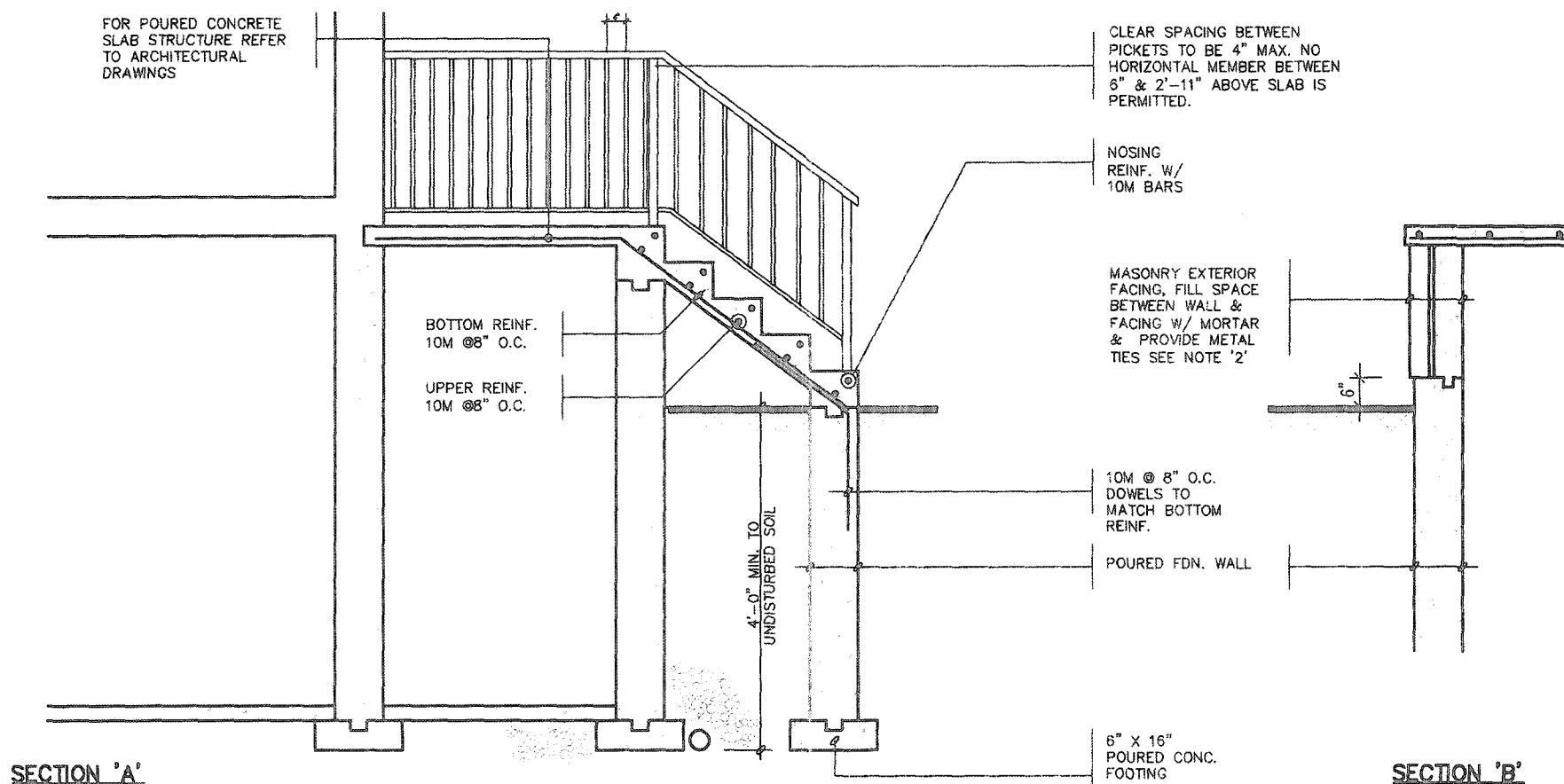

NOTE: FOR MORE THAN 8 RISERS

GENERAL NOTES

- EXTERIOR STAIRS**
7 7/8" RISE MAXIMUM
8 1/4" RUN MINIMUM
9 1/4" TREAD MINIMUM
- MASONRY TIES**
WHEN BRICK FACING IS USED ABOVE GROUND LEVEL, PROVIDE 3/16" DIA. CORROSION RESISTANT METAL TIES @ 36" HORIZONTAL & 8" VERTICAL
- GUARDS**
ARE REQUIRED AROUND CONCRETE SLAB IF MORE THAN 2'-0" ABOVE GRADE & ON BOTH SIDES OF STAIRS CONTAINING MORE THAN 6 RISERS. MINIMUM 34" HIGH FOR STAIRS MINIMUM 36" HIGH FOR PORCHES UP TO 5'-11" ABOVE GRADE. MINIMUM 42" HIGH FOR GREATER HTS.
- HANDRAIL**
ARE REQUIRED WHERE STEPS HAVE MORE THAN 3 RISERS. HANDRAIL HEIGHT 34" - 38"
- FOUNDATION WALLS**
THICKNESS OF FOUNDATION WALLS IS DEPENDANT UPON VENEER CUT 8" FOR UP TO 26" VENEER CUT HEIGHT 10" FOR VENEER CUT OVER 26" HIGH
- CONCRETE**
MINIMUM CONCRETE STRENGTH SHALL BE 4650 PSI [32MPa] W/ 5%-8% AIR ENTRAINMENT MINIMUM CONCRETE SLAB THICKNESS 5"
- CONCRETE COVER**
PROVIDE MINIMUM 3/4" CLEAR CONCRETE COVER TO REINFORCING BARS

CITY OF HAMILTON
Building Division
Permit No. 21-105903
THESE STAMPED DRAWINGS SHALL BE AVAILABLE ON SITE
THE OWNER AND/OR CONTRACTOR SHALL COMPLY WITH THE ONTARIO BUILDING CODE AND ALL OTHER APPLICABLE LAW
These drawings and specifications have been reviewed by
JS APR 20 2021
FOR CHIEF BUILDING OFFICIAL DATE



CITY OF HAMILTON
FOR STRUCTURE ONLY
Planning & Development Department
APR 09 2021
REC BY _____ DATE _____
REF'D TO _____ DATE _____

2012 CODE
COMPLIANCE PACKAGE A1

9 8 7 6 5 4 3 2 1 no. description		The undersigned has reviewed and takes responsibility for this design and has the qualifications and meets the requirements set out in the Ontario Building Code to be a Designer. qualification information Richard Vink 24486 name registration information VA3 Design Inc. 42658 Contractor must verify all dimensions on the job and report any discrepancy to the Designer before proceeding with the work. All drawings and specifications are instruments of service and the property of the Designer which must be returned at the completion of the work. Drawings are not to be scaled.		VA3 DESIGN 255 Consumers Rd Suite 120 Toronto, ON M2J 1R4 t 416.630.2255 f 416.630.4782 va3design.com	Greenpark project name RUSSELL GARDENS PH. 3 municipality WATERDOWN date APRIL 2020 drawn by GW checked by Not to Scale scale 19014-GP-STD_DETAILS_A1	SINGLES project no. 19014 drawing no. 11
--	--	---	--	--	--	---

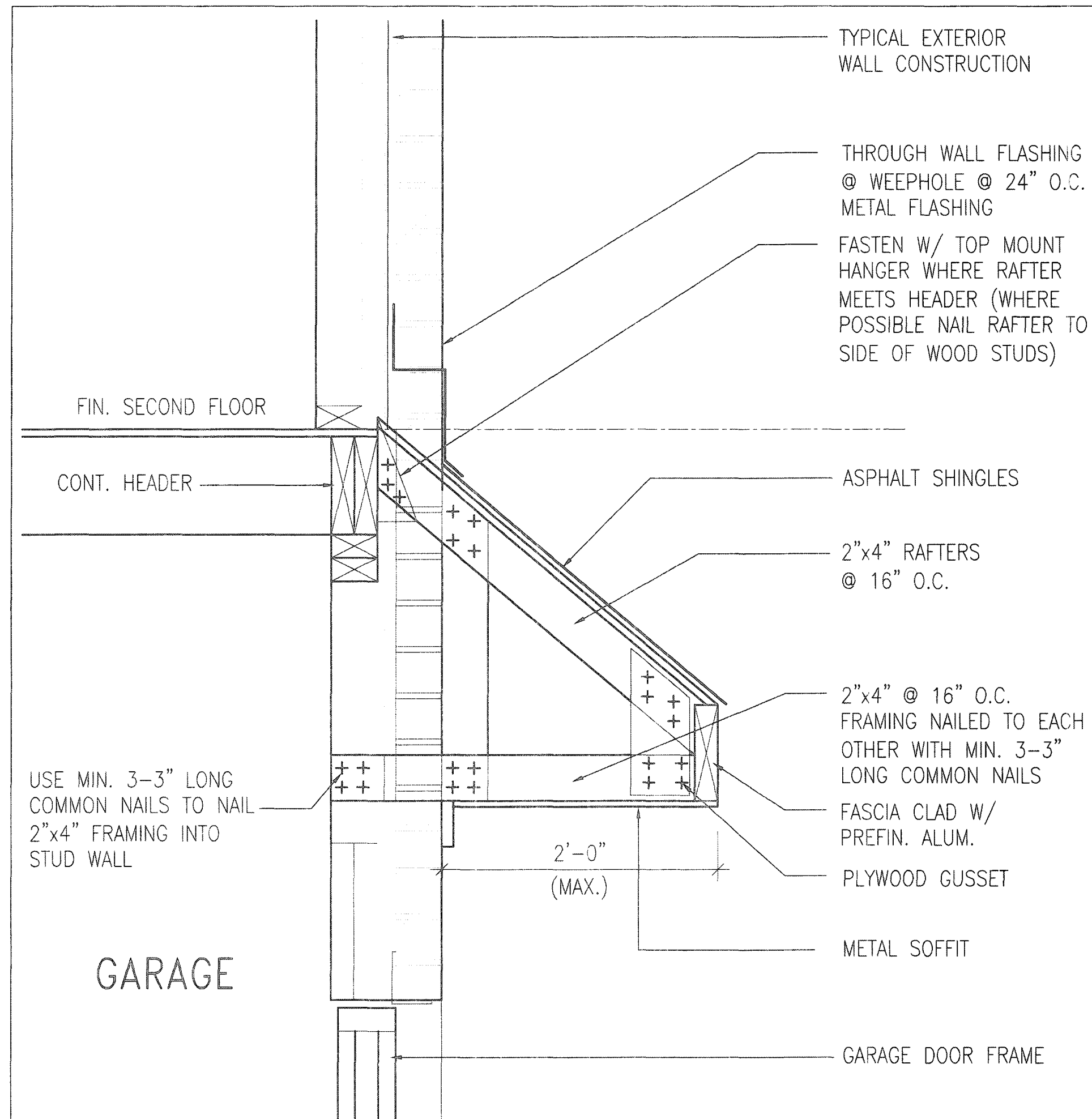

B ROOF OVERHANG DETAIL OVER GARAGE

CITY OF HAMILTON
Building Division
Permit No. **21-105903**
THESE STAMPED DRAWINGS SHALL BE AVAILABLE ON SITE
THE OWNER AND/OR CONTRACTOR SHALL COMPLY WITH
THE ONTARIO BUILDING CODE AND ALL OTHER APPLICABLE LAW
These drawings and/or specifications have been reviewed by
JD
APR 20 2021
DATE

CITY OF HAMILTON
BUILDING DIVISION
Planning & Development Department
APR 09 2021
REC BY: _____ DATE: _____
REFD TO: _____ DATE: _____

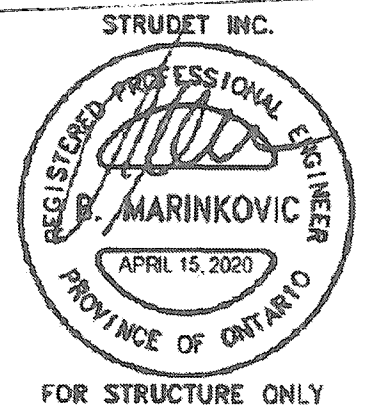

2012 CODE
COMPLIANCE PACKAGE A1

9. _____ 8. _____ 7. _____ 6. _____ 5. _____ 4. _____ 3. _____ 2. _____ 1. ISSUED FOR PERMIT.		The undersigned has reviewed and takes responsibility for this design and has the qualifications and meets the requirements set out in the Ontario Building Code to be a Designer. qualification information Richard Vink 24488 name registration information VAS Design Inc. 42658 date APR 13/20 by GW	VAS DESIGN 255 Consumers Rd Suite 120 Toronto ON M2J 1R4 t 416.630.2255 f 416.630.4782 va3design.com	Greenpark. project name RUSSELL GARDENS PH. 3 municipality WATERDOWN date APRIL 2020 checked by _____ scale Not to Scale drawn by _____ file name 19014-GP-STD_DETAILS_A1 GW	SINGLES project no. 19014 drawing no. 12
---	--	--	---	--	---

TO
OTHERWISE
VIEWED BY

BRICK/
STONE
VENEER

INVERTED
3-1/2"x3-1/2"x1/4"
(90x90x6.0)
STEEL ANGLE

BRICK/
STONE
VENEER

SUPPORTED STEEL
- ANGLE UP TO 11'-7".
OTHERWISE TO BE
REVIEWED BY ENGINEER.

INVERTED STEEL ANGLE DETAIL

Permit No. 21-1059A3

These drawings and/or specifications have been reviewed by

SDL APR 20 2021

FOR CHIEF BUILDING OFFICIAL DATE

CITY OF HAMILTON
BUILDING DIVISION
Planning & Development Department

APR 09 2021

REC'D BY _____ DATE _____
REF'D TO _____ DATE _____

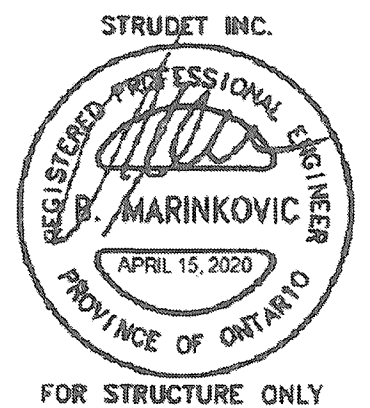

2012 CODE
COMPLIANCE PACKAGE A1

[illegible]

All drawings specifications, related documents and design are the copyright property of VA3 DESIGN. Reproduction of this property in whole or in part is strictly prohibited without VA3 DESIGN's written permission.

