

CITY OF HAMILTON  
BUILDING DIVISION  
Planning & Development Department  
NOV 13 2020  
REC'D BY \_\_\_\_\_ DATE \_\_\_\_\_  
REF'D TO \_\_\_\_\_ DATE \_\_\_\_\_

It is the builder's complete responsibility to ensure that all plans submitted for approval fully comply with the Architectural Guidelines and all applicable regulations and requirements including zoning provisions and any provisions in the subdivision agreement. The Control Architect is not responsible in any way for examining or approving site (lotting) plans or working drawings with respect to any zoning or building code or permit matter or that any house can be properly built or located on its lot.

This is to certify that these plans comply with the applicable Architectural Design Guidelines approved by the City of HAMILTON.

JOHN G. WILLIAMS LTD., ARCHITECT  
ARCHITECTURAL CONTROL REVIEW  
AND APPROVAL

APPROVED BY: \_\_\_\_\_  
DATE: NOV 10, 2020

This stamp certifies compliance with the applicable Design Guidelines only and bears no further professional responsibility.

A SEPARATE PERMIT IS REQUIRED  
TO CONSTRUCT A REAR DECK.

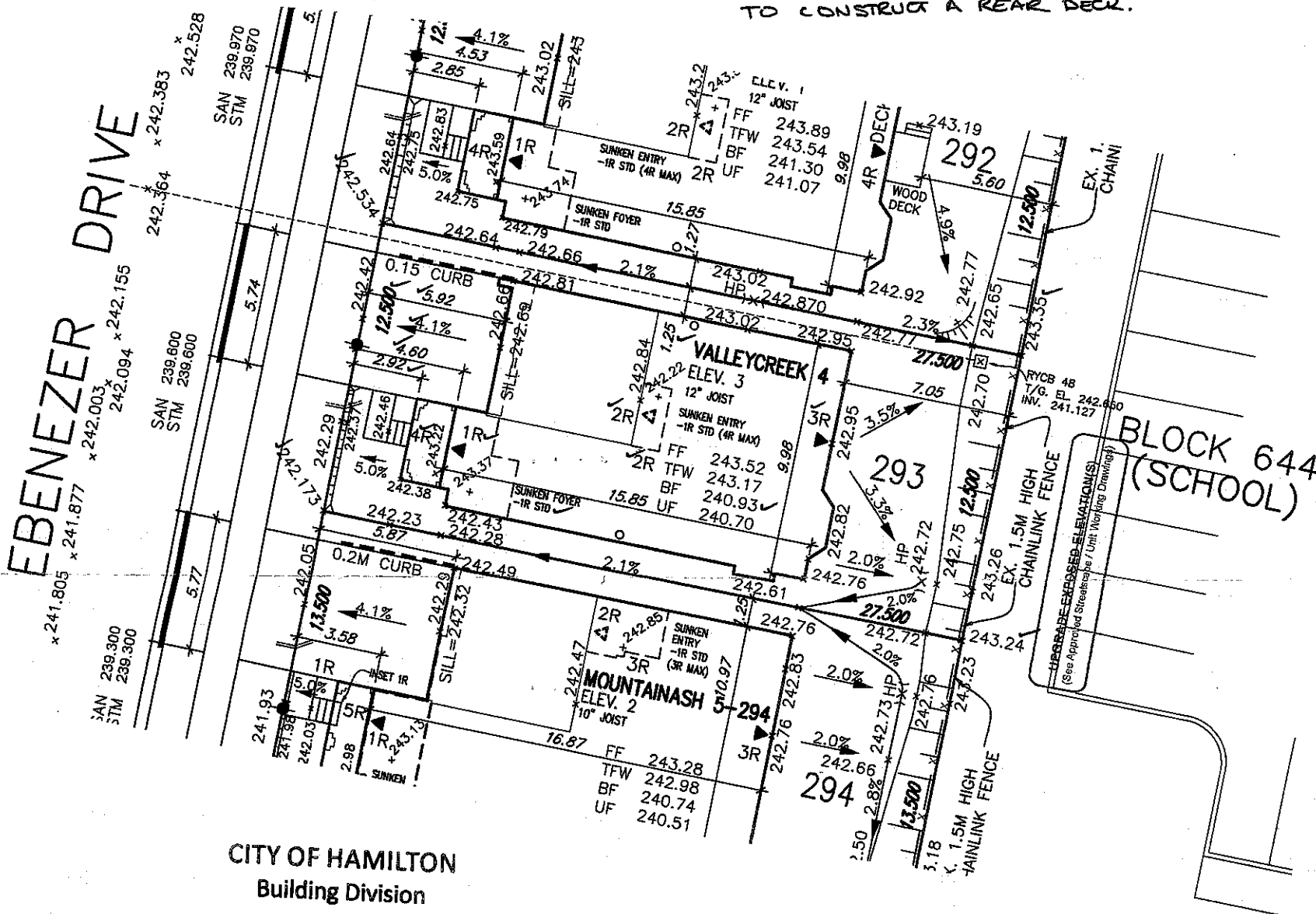

CITY OF HAMILTON  
Building Division

Permit No. 20-193940

THESE STAMPED DRAWINGS SHALL BE AVAILABLE ON SITE

THE OWNER AND/OR CONTRACTOR SHALL COMPLY WITH  
THE ONTARIO BUILDING CODE AND ALL OTHER APPLICABLE LAW

These drawings and specifications have been reviewed by

FOR CHIEF BUILDING OFFICIAL

4/13/21  
DATE

LOT 293

LOT No.	LOT WIDTH (M) (± 6.0m)	LOT AREA (M <sup>2</sup> )
293	12.50	343.75

Grading Notes:

It shall be the responsibility of the builder to have all grades and services verified and checked before construction by an approved grading engineer. These grades and the placement of storm and sanitary services off the street are to meet the requirements of the municipality having jurisdiction.

VA3 Design Inc. is to be notified promptly of any discrepancies at least 1 (one) week prior to excavation commences in order that the building can be re-sited. Failure to observe these conditions may require expensive remedial action that will not be the responsibility of or cost to VA3 Design Inc. Foundation wall shall be poured to a minimum of 6" above approved grades.

Finished grade lines as indicated on the house prototype are for reference only and do not necessarily depict finish grading conditions of any particular lot.

These drawings are to be read in conjunction with municipal approved site engineering drawings prepared by Metropolitan Consulting Inc.

NOTE: REFER TO LANDSCAPE DRAWINGS FOR  
ALL FENCING TYPES, HEIGHTS AND LOCATIONS.  
CONTRACTOR TO VERIFY PRIOR TO  
INSTALLATION.

- PROPOSED VALVE  
LP LIGHT POLE  
WATER SERVICE  
DOUBLE STM/SAN. CONNECTION  
SINGLE STM/SAN. CONNECTION  
CATCH BASIN  
CABLE TELEVISION PEDESTAL  
BELL PEDESTAL
- HYDRANT  
TRANSFORMER
- NO. OF RISERS  
FF FINISHED FLOOR ELEVATION  
ML FINISHED MAIN LEVEL ELEVATION  
UF UNDERSIDE FOOTING ELEVATION  
BF FIN. BASEMENT FLOOR SLAB  
TFW TOP OF FOUNDATION WALL  
UFR UNDERSIDE FOOTING AT REAR  
UFF UNDERSIDE FOOTING AT FRONT  
UFS UNDERSIDE FOOTING AT SIDE  
W.O.D. WALK OUT DECK  
W.O.B. WALK OUT BASEMENT  
REV REVERSE PLAN

- STREET SIGN  
MAIL BOX  
RETAINING WALL  
CHAIN LINK FENCE (SEE LANDSCAPE PLAN)  
ACOUSTICAL FENCE (SEE LANDSCAPE PLAN)  
WOOD SCREEN FENCE (SEE LANDSCAPE PLAN)  
HYDRO SERVICE LATERAL  
HYDRO METER  
GAS METER  
EMBANKMENT  
(3:1 SLOPE unless otherwise noted)
- PROVIDE 3/4" DIA. CLEAR  
STONE IN THIS AREA  
THIS LOT CONTAINS ENGINEERED FILL  
AIR CONDITIONER REQUIRED  
RAIN WATER DOWNSPOUT LOCATION  
(DISCHARGE ONTO SPLASHPAD)  
SIDE WINDOW LOCATION  
OPT. DOOR LOCATION  
EXTERIOR DOOR LOCATION  
REDUCE SIDE YARD

North arrow

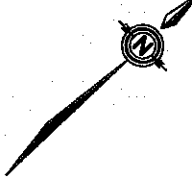

The undersigned has reviewed and taken responsibility for this design and has the qualifications and meets the requirements set out in the Ontario Building Code to be a Designer.

qualification information  
Richard Vink 24488  
signature  
name registration information  
VA3 Design Inc. 42658

Builder to verify location of all hydrants, street lights, transformers and other services. If minimum dimensions are not maintained, builder is to relocate at his own expense.  
Builder to verify service connection elevations prior to constructing foundations. \*\* Drawings NOT to be scaled \*\*

VA3  
DESIGN  
255 Consumers Rd Suite 120  
Toronto ON M2J 1R4  
t 416.630.2255 f 416.630.4782  
va3design.com

Greenpark  
project name  
RUSSELL GARDENS PHASE 3  
municipality  
HAMILTON  
date  
SEPT. 2020  
drawn by  
GW  
checked by  
scale  
1:250  
file name  
19014-RG3-SITE-LAYOUTS  
19014-RG3-SITE-LAYOUTS.dwg - Wed - Nov 4 2020 - 12:10 PM

lot/block no.  
293  
registered plan no.  
62M-1266  
project no.  
19014  
drawing no.  
1

All drawings, specifications, related documents and design are the copyright property of VA3 DESIGN. Reproduction of this property in whole or in part is strictly prohibited without VA3 DESIGN's written permission.