

CONSTRUCTION SUMMARY

Mountainview Heights 3 (G) - Russell Gardens Building Ltd.

PURCHASERS: RAJESHKUMAR LAXMANBHAI PATEL and ALPABEN RAJESHKUMAR PATEL

RECEIVED

JUL 27 2021

TEL:

LOT / PHASE 213 / 3	REG. PLAN # 62M-1266	HOUSE TYPE Mountainash Eleven Elev 3		
------------------------	-------------------------	---	--	--

CABINETRY ACCESSORIES

1 - KITCHEN - SHIFT PANTRY AND FRIDGE TO ACCOMMODATE BUILT-IN OVEN/MICRO 15Jul21 Note:	
1 - KITCHEN CABINETRY - BUILT-IN MICROWAVE/OVEN COMBO - STANDARD 15Jul21 Note:	
1 - KITCHEN CABINETRY BASE - COOKTOP CABINET WITH POT DRAWERS (2 DRAWERS) - STANDARD 15Jul21 Note:	
1 - KITCHEN CABINETRY UPPER - FULL DEPTH ABOVE FRIDGE - WITH GABLES - 600MM - PRICE IS EACH - STANDARD 15Jul21 Note:	

ELECTRICAL

1 - BUILT IN OVEN AND COOKTOP PROVISION - PROVISION ONLY - ELECTRICAL ONLY 15Jul21 Note:	
1 - PLUG - ELECTRICAL PLUG WITH GFI AND SWITCH - FOR FESTIVE LIGHTING 15Jul21 Note:	
1 - ABOVE KITCHEN ISLAND - ADD LIGHT AND SWITCH - NO FIXTURE INCLUDED 15Jul21 Note:	
1 - PLUG - ELECTRICAL PLUG - INSTALLED 5' FROM FLOOR - FLEX ROOM 15Jul21 Note:	
1 - PLUG - ELECTRICAL PLUG - TO BE INSTALLED OVER FIREPLACE 15Jul21 Note:	
1 - STANDARD DINING ROOM LIGHT TO BE CENTERED BETWEEN LIVING AND DINING ROOM 15Jul21 Note:	

FIREPLACE AND ACCESSORIES

1 - GAS LINE ROUGH-IN FOR STOVE (INCLUDES ELECTRICAL OUTLET) - FIRST FLOOR 15Jul21 Note:	
--	--

HARDWOOD FLOORING

1 - HARDWOOD - GROUP B SERIES 5 INCH - IN LIEU OF STANDARD TILES - KITCHEN & BREAKFAST 15Jul21 Note:	
1 - HARDWOOD - GROUP B SERIES 5 INCH - IN LIEU OF 2 1/4 INCH NATURAL RED OAK - - LIVING AND DINING ROOM 15Jul21 Note:	
1 - HARDWOOD - GROUP B SERIES 5 INCH - IN LIEU OF 2 1/4 INCH NATURAL RED OAK - - LIBRARY/DEN 15Jul21 Note:	
1 - HARDWOOD - GROUP B SERIES 5 INCH - IN LIEU OF 2 1/4 INCH NATURAL RED OAK - - FAMILY ROOM 15Jul21 Note:	

PLUMBING

5 - SINK - DROP-IN SINK - CONTRAC LOLAND - 4" CENTER #4440BST - ALL BATHROOMS 15Jul21 Note:	
---	--

CONSTRUCTION SUMMARY

Mountainview Heights 3 (G) - Russell Gardens Building Ltd.

PURCHASERS: RAJESHKUMAR LAXMANBHAI PATEL and ALPABEN RAJESHKUMAR PATEL

TEL:

LOT / PHASE 213 / 3	REG. PLAN # 62M-1266	HOUSE TYPE Mountainash Eleven Elev 3		
------------------------	-------------------------	---	--	--

1 - WATER LINE FOR FRIDGE - ROUGH-IN ONLY

15Jul21 Note:

PROMOTIONAL

1 - LESS CREDIT FROM PURCHASER EXTRA SHEET IN OFFER

15Jul21 Note:

STAIRS AND RAILINGS

1 - STAIRCASE - V GROOVE HANDRAIL

15Jul21 Note:

1 - STAIRCASE - EUROLINE 0 IRON PICKETS - BLACK

15Jul21 Note:

1 - STAINED STAIRS – STANDARD STAIRCASE - PRICE IS PER SET

15Jul21 Note:

EXTRAS AS PER OFFER

(1) The Vendor agrees that notwithstanding any other term or provision in this Agreement included in the Purchase Price and in addition to those items detailed in Schedule GP to the Agreement of Purchase and Sale, the Purchaser is entitled to a credit of
Worksheet Note:

200 AMP SERVICE LABELLED WITH CIRCUIT BREAKER PANEL TO UTILITY AUTHORITY STANDARDS.
Worksheet Note:

Purchase Price includes FOUR (4) enlarged basement windows, and the obligation to construct the house with the enlarged basement windows is subject to the Vendor?s approval, in its sole and unfettered discretion The Purchaser acknowledges and agrees th
Worksheet Note:

PURCHASER(S) ACKNOWLEDGES THAT THE PURCHASE PRICE IS INCLUSIVE OF ALL CREDITS AND PROMOTIONAL PACKAGES AVAILABLE AT TIME OF PURCHASE.
Worksheet Note:

Purchasers:

Telephone Res. / Bus:

Decor Advisor:

Lock Date:

RAJESHKUMAR LAXMANBHAI PATEL & ALPAB

/

Candace Forza

15-Jul-21

Property: 213

Project: Russell Gardens Building Ltd.

Model and Elevation: Mountainash Eleven Elev 3

Plan #: 62M-1266

Layout Changes:

Sketch Attached:

Exterior Colour Scheme:

1. Cabinetry

	Style and Colour	Hardware
Kitchen / Breakfast	DORAL W-500	447SA
Laundry Room	ELISSE	Standard
Powder Room	DORAL W-500	410SA
Master Ensuite Bathroom	DORAL K38 RIVERSIDE	410SA
Ensuite Bath - Bedroom 2	DORAL K44 TITAN GREY	410SA
Ensuite Bath - Bedroom 3/4	MONACO 821 INDUSTRIAL GRAPHITE	410SA
	N/A	N/A
	N/A	N/A
	N/A	N/A

Appliances:

Built In Appliances

Slide In Stove

Dishwasher Cabinet

Stove Opening

Fridge Opening

Yes

No

Yes

No

Yes

No

Closed

Open

41" Upper Cabinets

Yes

No

Please NOTE: Standard Cabinet Height is 30"

36"

NOTE: If not specified, opening will be set to builder's standard opening of approximately 30" width

NOTE: If not specified, opening will be set to builder's standard opening of approximately 37" width x 74" height

** Refer to Construction Summary

2. Counters

	Counter	Edge
Kitchen / Breakfast	LAMINATE-WHITE CARRARA 4924-38	
Laundry Room	N/A	
Powder Room	LAMINATE-PORTICO MARBLE 7735-58	
Master Ensuite Bathroom	LAMINATE-PALOMA POLAR 6698-46	
Ensuite Bath - Bedroom 2	LAMINATE-PALOMA POLAR 6698-46	
Ensuite Bath - Bedroom 3/4	LAMINATE-WHITE CARRARA 4924-38	
	N/A	
	N/A	
	N/A	

** Refer to Construction Summary

Purchasers:

Telephone Res. / Bus:

Decor Advisor:

Lock Date:

RAJESHKUMAR LAXMANBHAI PATEL & ALPAB

/

Candace Forza

15-Jul-21

Property: 213

Project: Russell Gardens Building Ltd.

Model and Elevation: Mountainash Eleven Elev 3

Plan #: 62M-1266

3. Ceramic Flooring

At a 45 Threshold-If App.

Entrance Vestibule	TILE-FORM LIGHT GREY (695)-13X13	<input type="checkbox"/>	metal strip where applicable
Main Hall	N/A	<input type="checkbox"/>	
Kitchen / Breakfast	STRIP	<input type="checkbox"/>	
Laundry Room	TILE-FORM LIGHT GREY (695)-13X13	<input type="checkbox"/>	
Powder Room	TILE-FORM LIGHT GREY (695)-13X13	<input type="checkbox"/>	
Master Ensuite Bathroom	TILE-RAINBOW WHITE-13X13	<input type="checkbox"/>	
Ensuite Bath - Bedroom 2	TILE-ESSENZE GRIGIO-13X13	<input type="checkbox"/>	
Ensuite Bath - Bedroom 3/4	TILE-RAINBOW LIGHT GREY-13X13	<input type="checkbox"/>	
	N/A	<input type="checkbox"/>	
	N/A	<input type="checkbox"/>	
	N/A	<input type="checkbox"/>	

** Refer to Construction Summary

4. Ceramic Wall Tile

SelectionDescribe

Master Ensuite Bathroom		
Tub Deck Wall	N/A	
Tub Deck	N/A	
Tub Deck Skirt	N/A	
Shower Stall	TILE-EVERTON GREY-8X16	
Bathtub Enclosure Walls	N/A	
Ensuite Bath - Bedroom 2	TILE-CONCEPT DARK GREY-8X16	
Ensuite Bath - Bedroom 3/4	TILE-LUC BLANC GROENLANDIA-8X16	
	N/A	
	N/A	
	N/A	
Kitchen Backsplash	N/A	

** Refer to Construction Summary - STANDARD GROUT THROUGHOUT UNLESS SPECIFIED

5. Plumbing Fixtures

Whirlpool

All Bathrooms

White

N/A

N/A

N/A

N/A

N/A

N/A

Yes

No

Dishwasher Rough-In

Waterline for Fridge

Yes

No

Yes

No

** Refer to Construction Summary

6. Trim Carpentry

Interior Doors	CARRARA-SMOOTH
Interior Trim	As Per Construction Specifications
Door Handles	As Per Construction Specifications
Exterior Front Door Handle	As Per Construction Specifications

** Refer to Construction Summary

Purchasers:

RAJESHKUMAR LAXMANBHAI PATEL & ALPAB

Telephone Res. / Bus:

/

Decor Advisor:

Candace Forza

Lock Date:

15-Jul-21

Property: 213

Project: Russell Gardens Building Ltd.

Model and Elevation: Mountainash Eleven Elev 3

Plan #: 62M-1266

7. Other Flooring

Main Hall	N/A	
Living Room	STRIP-VINTAGE-NORTHERN SOLID SAWN-CHARACTER-UV URETHANE OIL-WHITE OAK-ATHENA-5"	
Dining Room	STRIP-VINTAGE-NORTHERN SOLID SAWN-CHARACTER-UV URETHANE OIL-WHITE OAK-ATHENA-5"	
Family Room	STRIP-VINTAGE-NORTHERN SOLID SAWN-CHARACTER-UV URETHANE OIL-WHITE OAK-ATHENA-5"	
Den / Library / Study	STRIP-VINTAGE-NORTHERN SOLID SAWN-CHARACTER-UV URETHANE OIL-WHITE OAK-ATHENA-5"	
Basement Landing(If Applies)	N/A	
Lower Landing (If Applies)	N/A	
Upper Landing	N/A	
Upper Hall	LAMINATE-LEXINGTON-BRUSSELS OAK-TL-LW1316	
Master Bedroom	LAMINATE-LEXINGTON-BRUSSELS OAK-TL-LW1316	
Bedroom #2	LAMINATE-LEXINGTON-BRUSSELS OAK-TL-LW1316	
Bedroom #3	LAMINATE-LEXINGTON-BRUSSELS OAK-TL-LW1316	
Bedroom #4	LAMINATE-LEXINGTON-BRUSSELS OAK-TL-LW1316	
Bedroom #5	N/A	
FLEX ROOM	LAMINATE-LEXINGTON-BRUSSELS OAK-TL-LW1316	
KITCHEN & BREAKFAST	STRIP-VINTAGE-NORTHERN SOLID SAWN-CHARACTER-UV URETHANE OIL-WHITE OAK-ATHENA-5"	
	N/A	
Underpad	Type	Area
	N/A	N/A

** Refer to Construction Summary

8. Railings and Pickets

Railing Type	V-GROOVE	Colour	MIRAGE MORRO BAY
Picket Type	EUROLINE 0	Colour	BLACK
Stringer / Riser	AS PER CONSTRUCTION SPECIFICATIO	Colour	MIRAGE MORRO BAY
Treads	AS PER CONSTRUCTION SPECIFICATIO	Colour	MIRAGE MORRO BAY

Red Oak Stairs with Semi Gloss Finish

☒ Yes ☐ No

** Refer to Construction Summary

THE STAIN COLOURS OR FINISH AVAILABLE ON RISERS, TREADS, PICKETS AND RAILS (STAIRCASES), WILL NOT BE AN EXACT MATCH TO PREFINISHED HARDWOOD OR LAMINATE FLOORS.

9. Wall Paint Flat Finish

Main & Upper Hall	22 WARM GREY	Master Bedroom	22 WARM GREY
Living Room	22 WARM GREY	Bedroom #2	22 WARM GREY
Dining Room	22 WARM GREY	Bedroom #3	22 WARM GREY
Kitchen / Breakfast	22 WARM GREY	Bedroom #4	22 WARM GREY
Family Room	22 WARM GREY	Bedroom #5	N/A
Powder Room	22 WARM GREY	Master Ensuite	22 WARM GREY
Laundry Room	22 WARM GREY	Ensuite Bath - Bedroom 2	22 WARM GREY
Den/Library	22 WARM GREY	Ensuite Bath - Bedroom 3/4	22 WARM GREY
Trim Paint-Semi Gloss	BIRCH WHITE		N/A
	N/A		N/A
	N/A		N/A

Smooth Ceilings First Floor

☐ Yes ☒ No

** Refer to Construction Summary

A-P

Initials: _____

Purchasers:RAJESHKUMAR LAXMANBHAI PATEL & ALPAB

Property: 213

Telephone Res. / Bus: /

Project: Russell Gardens Building Ltd.

Decor Advisor: Candace Forza

Model and Elevation: Mountainash Eleven Elev 3

Lock Date: 15-Jul-21

15-Jul-21

Plan #: 62M-1266

10. Plaster Mouldings and Medallions

Entrance Vestibule	N/A	N/A	Kitchen/Breakfast	N/A	N/A
Main Hall	N/A	N/A	Den/Library	N/A	N/A
Living Room	N/A	N/A	Lower Landing	N/A	N/A
Dining Room	N/A	N/A		N/A	N/A
Family Room	N/A	N/A			

** Refer to Construction Summary

11. Fireplace

	Living Room			Family Room			Other Room - Specify		
	Purchased	As Per Plan	N/A	Purchased	As Per Plan	N/A	Purchased	As Per Plan	N/A
	<input type="radio"/>	<input type="radio"/>	<input checked="" type="radio"/>	<input type="radio"/>	<input checked="" type="radio"/>	<input type="radio"/>	<input type="radio"/>	<input type="radio"/>	<input checked="" type="radio"/>
Fireplace Type	N/A			FLAT ON WALL			N/A		
Mantle Type	N/A			MANTLE M2-STANDARD			N/A		
Colour / Stain	N/A			AS PER CONSTRUCTION SPECIFICATIONS			N/A		
Surround	N/A			GRIGIO CARNICO			N/A		
Hearth	N/A			NO			N/A		

** Refer to Construction Summary

12. Heating and Air Conditioning

Air Conditioning	NO	Gas Provisions Stove	YES
Gas Provisions Dryer	NO	Gas Provisions Barbecue	NO
Comment			

** Refer to Construction Summary

13. Electrical

Plugs and Switches	<input checked="" type="radio"/> White	DECOR	Above Kitchen Cabinet Light	<input type="radio"/> Yes	<input checked="" type="radio"/> No
Hood Fan	STANDARD WHITE		Below Kitchen Cabinet Light	<input type="radio"/> Yes	<input checked="" type="radio"/> No
Appliances	Built in Cooktop	Built in Oven	Gas Stove	Microwave	
	<input checked="" type="radio"/> Yes <input type="radio"/> No	<input checked="" type="radio"/> Yes <input type="radio"/> No	<input checked="" type="radio"/> Yes <input type="radio"/> No	<input checked="" type="radio"/> Yes <input type="radio"/> No	
Dishwasher Rough-in	Yes				

** Refer to Construction Summary

14. General Comments

** Refer to Construction Summary

Disclaimers and Notes

1) Colours of all materials are as close as possible to builder's selection, but not necessarily identical due to variances in manufacturing.

2) Any extras listed above are null and void unless accompanied by a separate invoice/amendment. Said invoice must be paid in full.

3) The Purchaser agrees that this colour selection is final and that no changes will be permitted, unless required by the Vendor.

4) The Purchaser acknowledges reading and accepting document which contains other miscellaneous disclaimers.

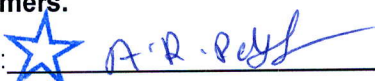
Signature: 

Date: 15th July 2021

Signature: _____

Date: _____

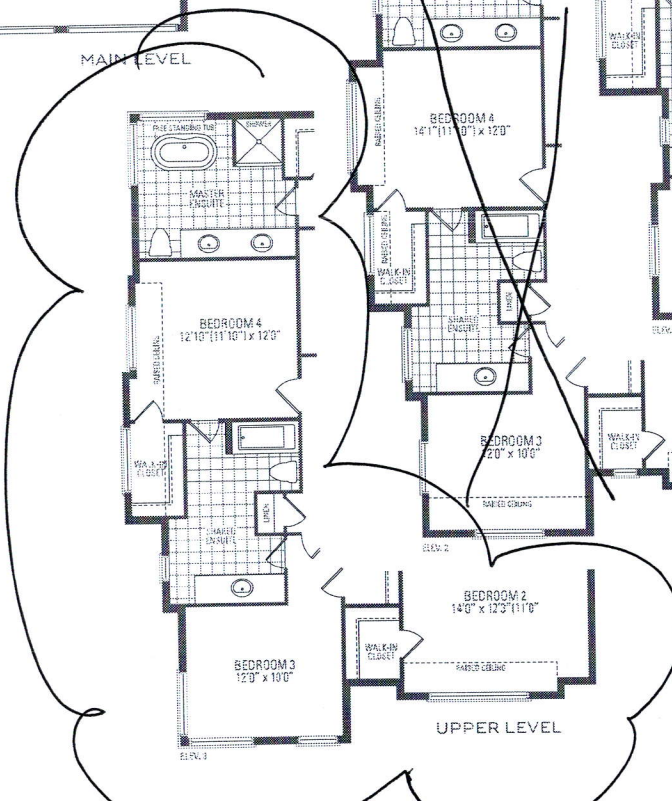
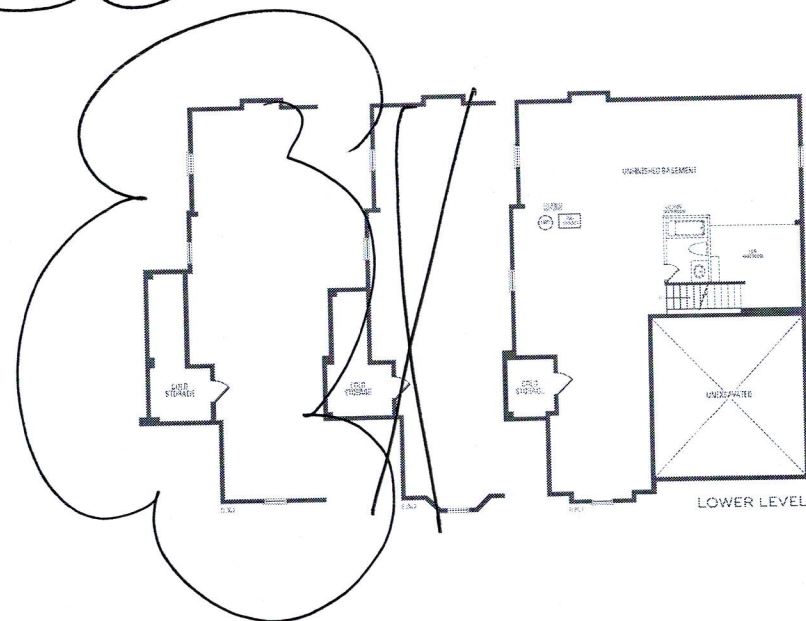
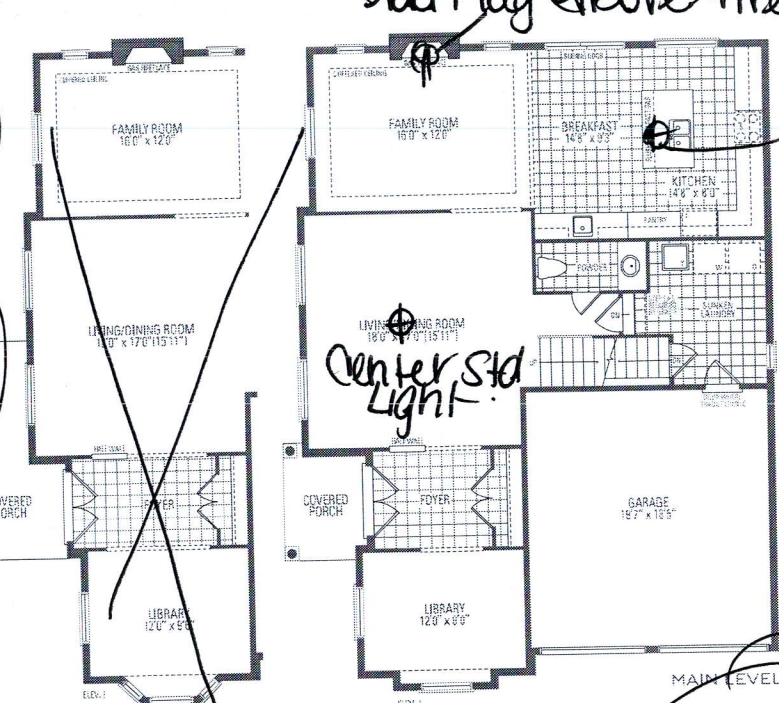
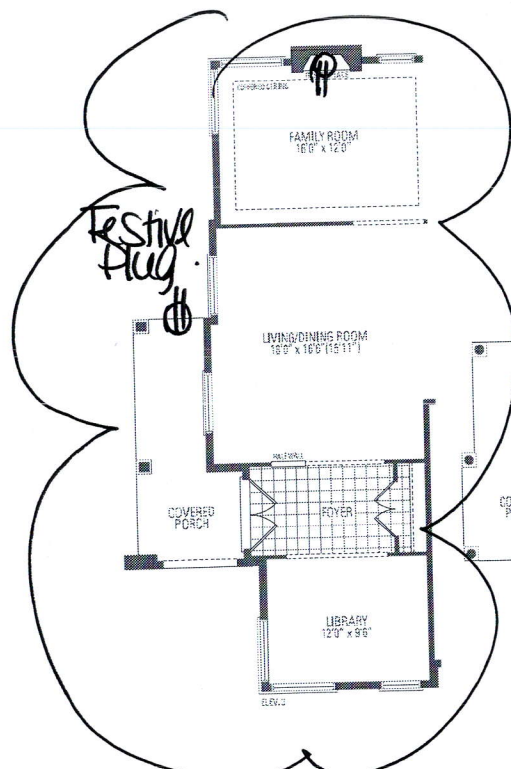

Add Plug 5' from floor.

Add Light Above Island.

Center Std Light

Add Plug Above Fireplace

A-P

MOUNTAINASH ELEVEN

ELEV. 1 • 2,958 sq.ft. | ELEV. 2 • 3,001 sq.ft. | ELEV. 3 • 2,975 sq.ft.

Orientation of home may be reversed and purchaser agrees to accept the same. Steps and porches may vary at any exterior entrance ways due to grading variance. Actual usable floor space may vary from the stated floor areas. All renderings are artist's concept. Dimensions, specifications and architectural detailing subject to modifications. Roofline and adjoining model types may vary due to siting. E. & O. E. May 2020

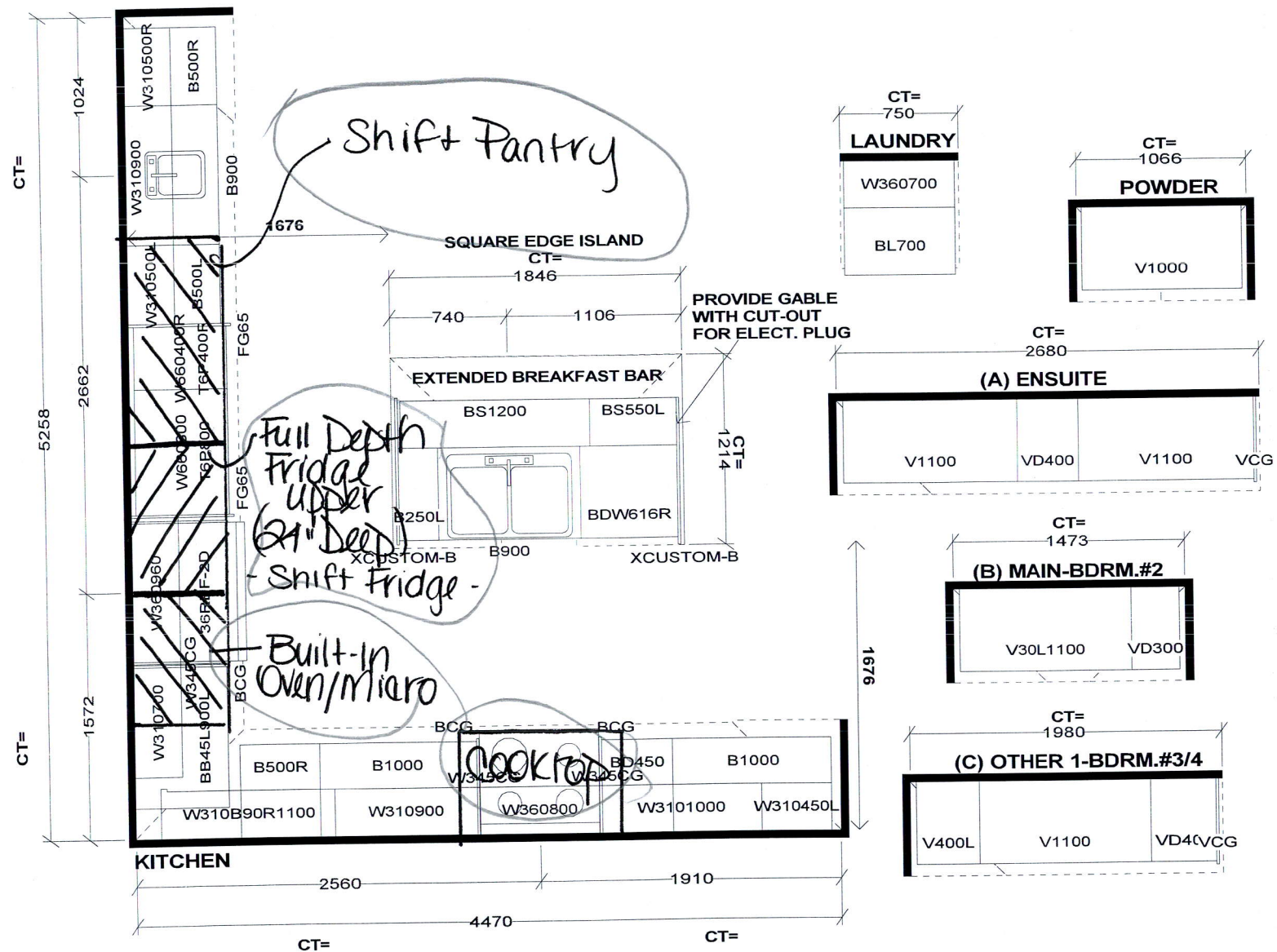

A-9

Selba Industries			J#
W W D T H _____	W H G H T _____	W C N T _____	<small>This drawing is the intellectual property of SELBA INDUSTRIES INC. and is an original design which must not be released or copied unless applicable fee has been paid or job order placed.</small> <small>DESIGNER: KS DATE: MAY 13 20 REV'D AUG 27 20</small>
F L O O R H G H T _____	D O O R H G H T _____		
S T C E N T _____	2 X 4 _____	V E N T B O X C O V E R _____	
<small>HA G F ED</small>			
JOB NUMBER: BUILDER: GREENPARK SITE: RUSSELL GARDENS PH.3 MODEL: MOUNTAINASH 11X EL 2,3 LOT #:			

NA36N7755TS

36" Gas Cooktop

SAMSUNG

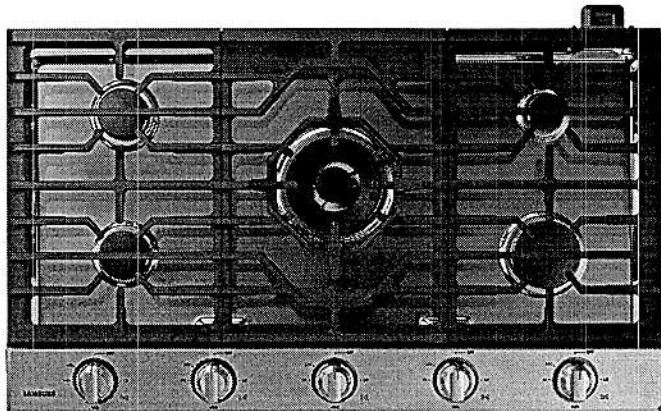

Signature Features

22K True Dual-Power Burner

- Two independent heating burners offer intense heat and precise control to quickly boil water or temper chocolate.

Analog Controls with Digital Wi-Fi and Bluetooth® Technology

- The ultimate combination of analog comfort and digital technology delivers exceptional cooking performance.

Cast Iron Griddle

- Cook breakfast, grill sandwiches, or sauté vegetables on the removable griddle.

Available Colors



Stainless Steel (shown)



Fingerprint Resistant
Black Stainless Steel

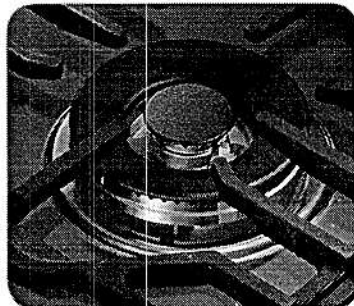

22K True Dual-Power Burner

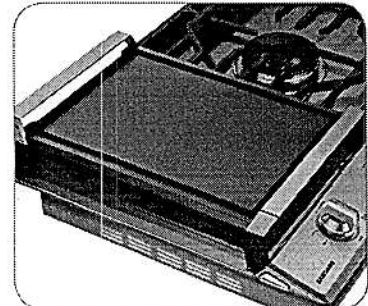

Cast Iron Griddle

Features

- Bluetooth® Connected to Hood
- Blue LED Lights
- Wi-Fi Connectivity
- Powerful Cooktop
 - Right Front: 13K BTU
 - Left Front: 9.5K BTU
 - Right Rear: 5K BTU
 - Left Rear: 9.5K BTU
 - Center: True Dual, 22K BTU (Brass)

- Cast Iron 3-Piece Grates
- Sealed Burners
- Burner On/Off Monitoring
- ADA Compliant

Convenience

- Wok Grate
- LP Conversion Kit



ADA Compliant

36" Gas Cooktop

Installation Requirements

Countertop cut-out and minimum clearance dimensions:

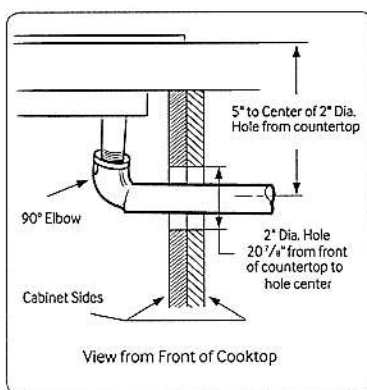
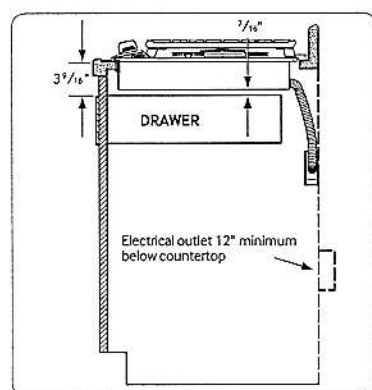
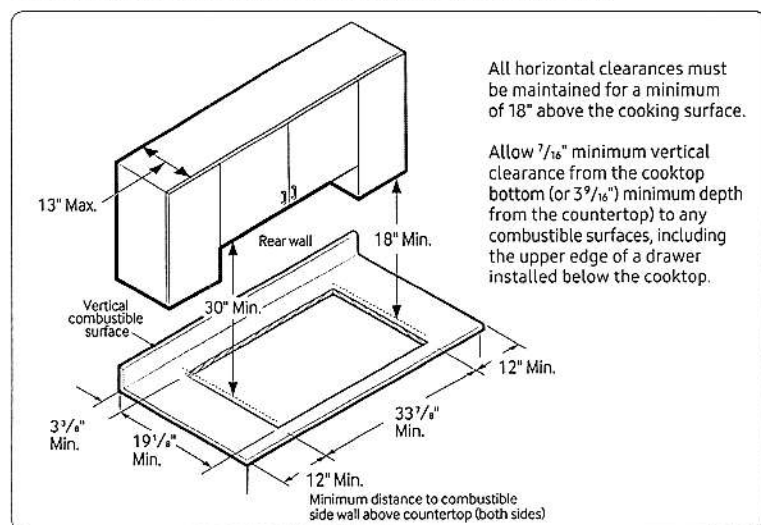

Total Power (BTU)

59K

Power Source

120V / 60 Hz / 1A

Gas Cooktop (BTU)

- Right Front: 13K
- Left Front: 9.5K
- Right Rear: 5K Simmer
- Left Rear: 9.5K
- Center: 22K (True Dual)

Warranty

One (1) Year All Parts and Labor

Product Dimensions & Weight (WxHxD)

Outside (Max) Cooktop Dimensions:

36" x 5⁴¹/₇₂" x 22¹/₃"

Cooktop Cut-Out Dimensions:

33⁷/₈" x 3¹/₈" x 19¹/₈"

Weight: 87.7 lbs. (88.4 lbs. Fingerprint Resistant Black Stainless Steel)

Shipping Dimensions & Weight (WxHxD)

Dimensions: 40^{9/16"} x 10^{5/8"} x 25^{5/8"}

Weight: 95.9 lbs. (97.2 lbs. Fingerprint Resistant Black Stainless Steel)

Color

Stainless Steel

Model #

NA36N7755TS

UPC Code

887276281766

Fingerprint Resistant

Black Stainless Steel

887276281759

Installing Over a Single Oven

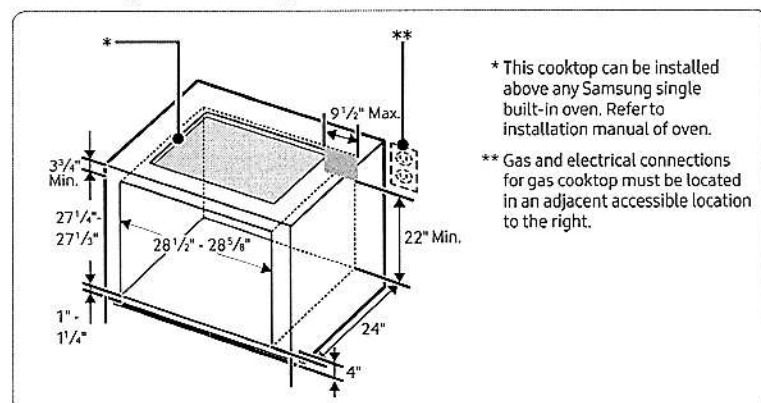

Cooktop Dimensions

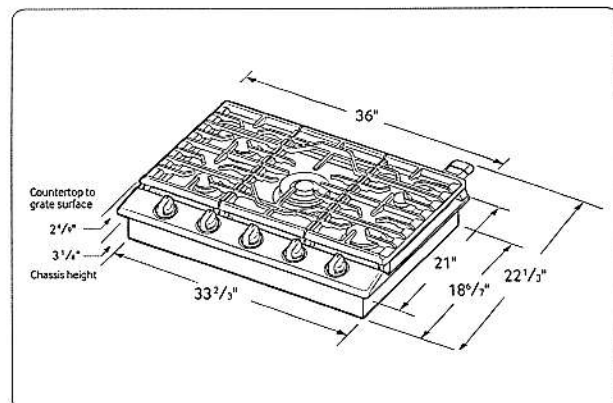

NQ70M7770DS

SAMSUNG

30" Microwave Combination Wall Oven

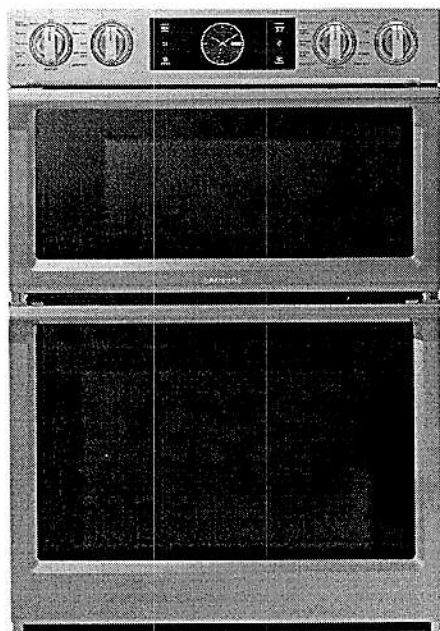

Signature Features

Steam Cook (Oven)

- Delivers moisture at precise times for a crisp, browned outside and tender inside.

Speed Cook (Microwave)

- Cook food faster and more evenly by using power convection.

Flex Duo™ (Oven)

- Cook two dishes at different temperatures simultaneously with the Smart Divider.

Available Colors



Stainless Steel (shown)



Black Stainless Steel

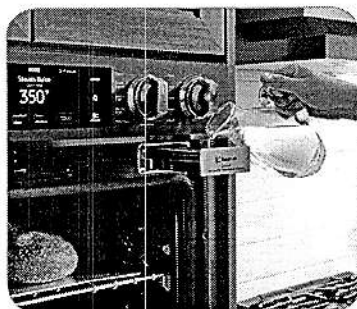

Steam Cook

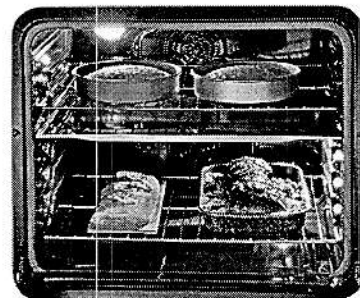

Flex Duo™

Features

- Digital-Analog Controls
- 1.9/5.1 cu. ft. Capacity
- Hybrid Clean and Self-Clean (Oven)
- Gourmet Cook (Oven)
- Dual Convection (Oven)
- Wi-Fi Connectivity
- Wi-Fi Enabled Temperature Probe (Oven)
- LED Spotlights (Oven)
- Easy View Window
- 3 Heavy-Duty Racks including a Gliding Rack (Oven)
- Soft-Close Door (Oven)
- Ceramic Plate (Microwave)
- Rapid Preheat (Oven)
- Auto Latch Microwave Door
- 6 Oven Modes including Steam Bake and Steam Roast
- Blue LED Illuminated Knobs
- Broil Element
- Smart Control Key (Oven)
- 6 Rack Positions (Oven)
- Drop-Down Door Design
- LCD Display

Convenience

- Hidden Heating Element (Oven)
- Sabbath Mode (Oven)
- Delay Start (Oven)
- Proofing (Oven)
- Warming Mode (Oven)
- Kitchen Timer
- Child Safety Lock
- Convection Conversion

NQ70M7770DS

30" Microwave Combination Wall Oven

SAMSUNG

Cabinet Dimensions

Combination Oven Installed in Cabinet

* Junction Box

** Allow a minimum of 22" for clearance to adjacent corners, drawers, walls, etc. when door is open.

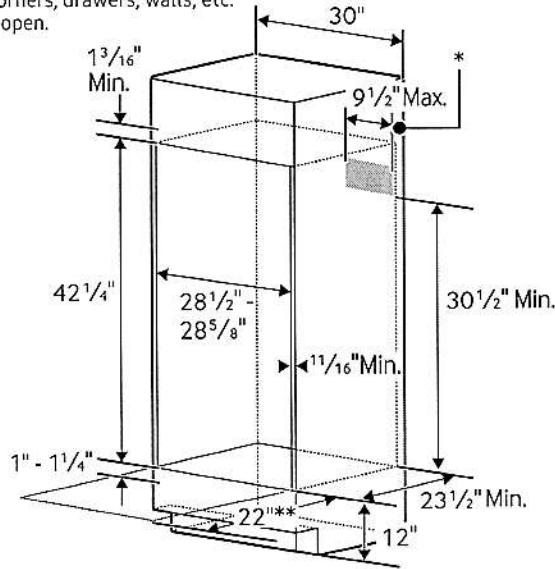

Product Dimensions

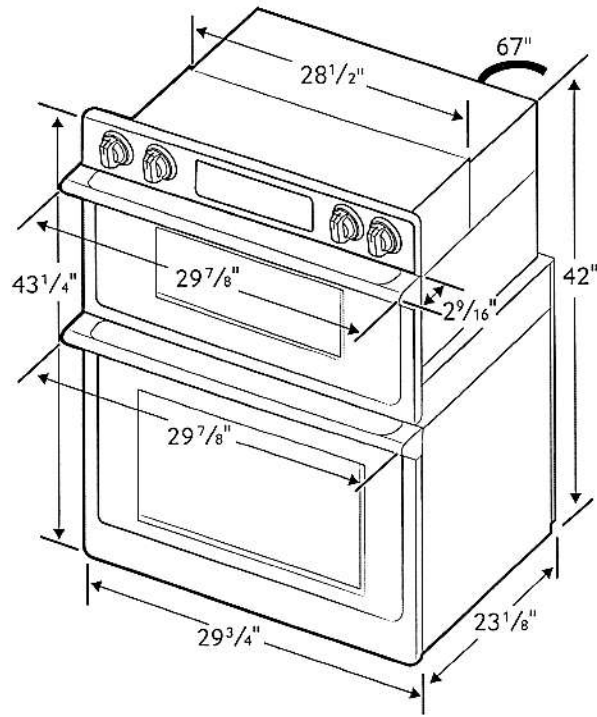

Total Capacity: 1.9/5.1 cu. ft.

- Microwave: 1.9 cu. ft.
- Wall Oven: 5.1 cu. ft. total, 2.8/2.2 cu. ft.
- Hidden Bake Element
- Bake: 175°F–550°F
- Convection Bake: 175°F–550°F
- Convection Roast: 175°F–550°F
- Broil: Low-High
- Steam Bake: 230°F–550°F
- Steam Roast: 230°F–550°F
- Proofing
- Sabbath Mode

Warranty

One (1) Year All Parts and Labor

Ten (10) Years Parts Warranty for Magnetron

Product Dimensions & Weight (WxHxD)

Outside (Max) Combination Oven Dimensions:
29 7/8" x 43 1/4" x 25 11/16"

Combination Oven Cut-Out Dimensions:
28 1/2" x 42 1/4" x 23 1/2"

Weight: 119 lbs.

Shipping Dimensions & Weight (WxHxD)

Dimensions:
33 5/8" x 48 3/16" x 29 51/64"

Weight: 132.5 lbs.

Color

Stainless Steel

Black Stainless Steel

Model

NQ70M7770DS

NQ70M7770DG

UPC Code

887276195186

887276195162

RATING	
240V	9.5 kW
208V	7.2 kW
BREAKER SIZE	
240V	40 Amps
208V	40 Amps

Actual color may vary. Design, specifications, and color availability are subject to change without notice. Non-metric weights and measurements are approximate.

©2017 Samsung Electronics America, Inc. 85 Challenger Road, Ridgefield Park, NJ 07660. Tel: 800-SAMSUNG. samsung.com. Samsung is a registered trademark of Samsung Electronics Co. Ltd.

RF27T5201SR

SAMSUNG

27 cu. ft. Large Capacity 3-Door French Door Refrigerator with External Water & Ice Dispenser

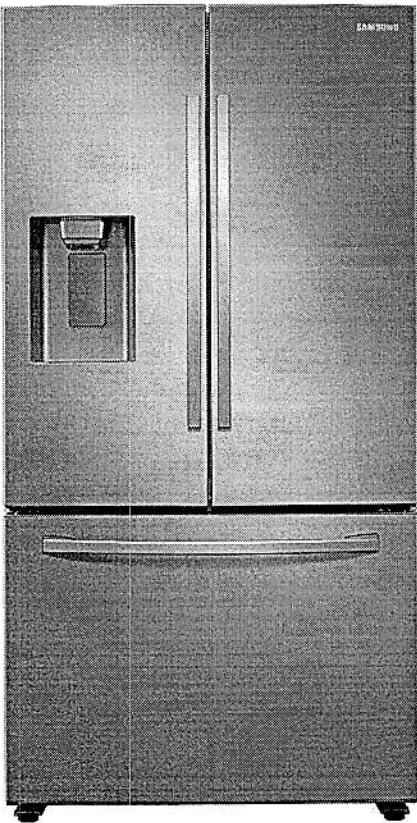

Signature Features

Large Capacity

A completely redesigned interior with 27 cu. ft. capacity that fits 10% more groceries.*

*When compared to Samsung 3-Door model RF263BEAE with 24.6 cu. ft. capacity

Modern Design

Clean lines and modern form blend beautifully into your kitchen.

Fingerprint Resistant Finish

A finish that withstands everyday smudges, so you spend less time cleaning.

Available Colors



Fingerprint Resistant
Stainless Steel (shown)



Fingerprint Resistant
Black Stainless Steel



White

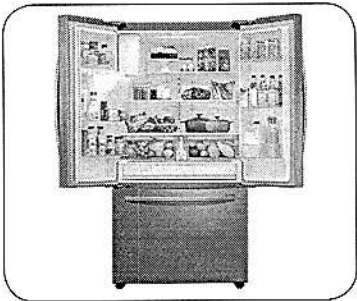

Large Capacity

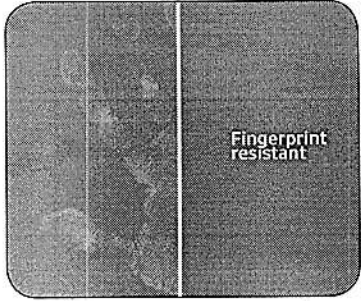

Fingerprint Resistant Finish

Design

- Large Capacity of 27 cu. ft.
- Fingerprint Resistant Finish
- Minimal Display Dispenser: external filtered water and ice
- High Efficiency LED Lighting
- EZ-Open Handle™

Convenience

- Full-width internal refrigerator drawer
- Adjustable Spill Proof Shelves
- Door Alarm
- Water Filter Indicator

Performance

- All-Around Cooling
- Ice Max Ice Maker - Stores up to 4.2 lbs of ice
- Sabbath Mode

Rating



ENERGY STAR® rated:
705 kWh/yr



ADA Compliant

RF27T5201SR

SAMSUNG

27 cu. ft. Large Capacity 3-Door French Door Refrigerator
with External Water & Ice Dispenser

Installation Specifications

1. Measure the height, width and depth of the opening, making sure to include baseboards, molding tile, countertop overhang, etc. Check to be sure there is enough room to open the door (consider walls, islands or other obstacles when measuring).

2. Refer to illustration below to determine dimensions.

3. Allow 2.5" of clearance on hinge side of refrigerator when installing next to a wall where handle may make contact.

4. Allow 1" minimum clearance at rear for proper air circulation and water/electrical connections. Allow a 3/8" minimum clearance at sides and top for ease of installation.

5. Ensure each door and entryway in the home is wide enough for the refrigerator to be moved through easily.

For optimal usage and to be able to open refrigerator doors completely, do not install next to a wall.

Please note: The following dimension and cutout information is for planning purposes only. For complete installation details, consult manual packed with product, or download manual online at [samsung.com](https://www.samsung.com).

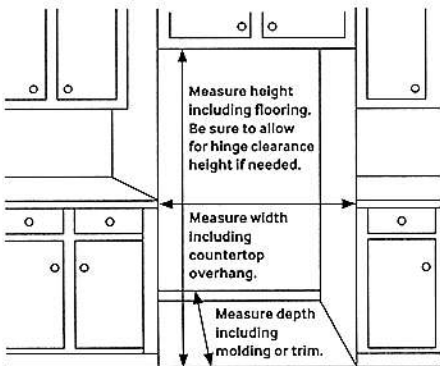

Dimensions

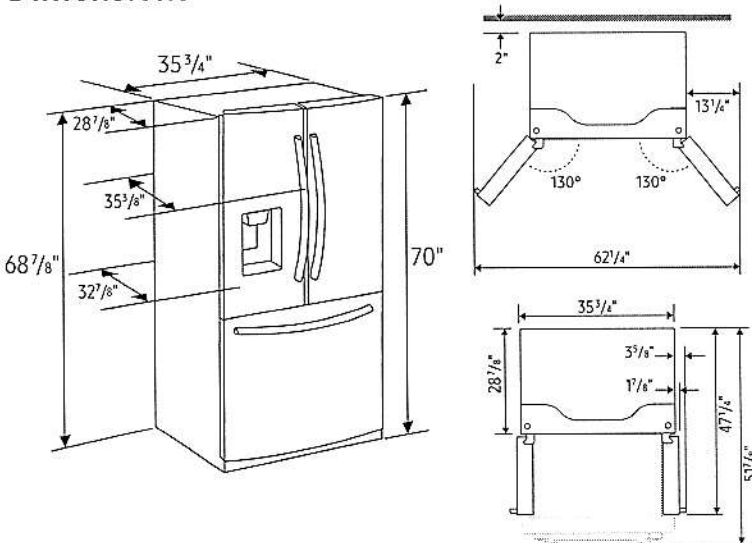

Total Capacity: 27.0 cu. ft.

Refrigerator: 18.4 cu. ft.

- External Filtered Water and Ice Dispenser
 - Crushed or Cubed Ice

• Full Width Drawer

• 4 Tempered Glass Spill-Proof Shelves

• 2 Humidity-Controlled Crispers

• 6 Door Bins
 - Right Door: 3 Gallon Bins
 - Left Door: 3 Regular Bins

• Adjustable Shelves for Tall Oversized Items

• High Efficiency LED Lighting

Freezer: 8.6 cu. ft.

- EZ-Open Handle™

• 1 Large Opaque Bin with 1 Divider

• Auto Pull-Out Upper Drawer

• High Efficiency LED Lighting

Accessories

Water Filter: HAF-QIN

Warranty

One (1) Year Parts and Labor on Refrigerator
Five (5) Years Parts and Labor on Sealed Refrigeration System Only*
Ten (10) Years Parts and Five (5) Years Labor on Digital Inverter Compressor

*Compressor, evaporator, condenser, drier and connecting tubing.

Product Dimensions & Weight

Dimensions (WxHxD with hinges, handles and doors):

35 3/4" x 70" x 35 3/8"

Dimensions (WxHxD without hinges and door):

35 3/4" x 68 7/8" x 28 7/8"

Dimensions (WxHxD with hinge and door, no handle):

35 3/4" x 70" x 32 7/8"

Weight: 295 lbs

Shipping Dimensions & Weight (WxHxD)

Dimensions: 37 3/4" x 75 5/16" x 35 15/16"

Weight: 305 lbs

Color	Model #	UPC Code
Fingerprint Resistant Stainless Steel	RF27T5201SR	887276408729
Fingerprint Resistant Black Stainless Steel	RF27T5201SG	887276408712
White	RF27T5201WW	887276408736