

CONSTRUCTION SUMMARY				
Mountainview Heights 3 (G) - Russell Gardens Building Ltd.				TEL:
PURCHASERS: GERMAINE MEMOKOU NGANSI and EVIS ARMAND LEUDJEU MBIANDA				
LOT / PHASE	REG. PLAN #	HOUSE TYPE		
191 / 3	62M-1266	Mountainash Four (5 Bedroom) Elev 2		

CABINETRY

1 - CABINETRY - KITCHEN - LIGHT VALENCE - NO ELECTRICAL 06Aug21 Note:	
1 - KITCHEN CABINETRY - TWO COLOUR KITCHEN - FLAT FEE 06Aug21 Note:	
1 - CABINETRY - KITCHEN - UPGRADE 3 06Aug21 Note:	

CABINETRY ACCESSORIES

1 - CABINETRY FEE FOR FLUSH CUTOUT ON WALL OVEN/MICROWAVE COMBO CABINET ONLY 17Aug21 Note:	
1 - KITCHEN CABINETRY UPPER - FULL DEPTH ABOVE FRIDGE - WITH GABLES - 600MM - PRICE IS EACH - UPGRADE 3 06Aug21 Note:	A
1 - PANTRY UNIT UPGRADE - TO GO FROM 300MM TO 600MM DEEP - PRICE IS PER FOOT - UPGRADE 3 06Aug21 Note:	r
1 - KITCHEN - RELOCATE SINK AND DISHWASHER ON PERIMETER CABINETRY 06Aug21 Note:	
1 - KITCHEN CABINETRY BASE - PULLOUT RECYCLE 4 BIN - PRICE IS EACH 06Aug21 Note:	
2 - KITCHEN CABINETRY UPPER - GLASS DOOR - BEVELED - FINISHED INTERIOR - FITS TALL UPPER CABINETS - PRICE IS PER DOOR - UPGRADE 3 06Aug21 Note:	
1 - KITCHEN CABINETRY - BUILT-IN MICROWAVE/OVEN COMBO - UPGRADE 3 06Aug21 Note:	
1 - KITCHEN CABINETRY BASE - COOKTOP CABINET WITH POT DRAWERS (2 DRAWERS) - UPGRADE 3 06Aug21 Note:	
1 - KITCHEN HOOD CABINETS - TRANSITIONAL WOOD HOOD (DHB) 800-1000 WIDE - UPGRADE 3 06Aug21 Note:	

CERAMIC TILE

1 - DELETE ALL CERAMIC BATHROOM ACCESSORIES - DELETE TOWEL BAR, PAPER HOLDER & SOAP DISH THROUGHOUT 06Aug21 Note:	
1 - TILE - UPGRADE 4 FLOOR TILE - - SIDE HALL 06Aug21 Note:	
1 - TILE - UPGRADE 4 FLOOR TILE - - POWDER ROOM 06Aug21 Note:	
1 - TILE - UPGRADE 4 FLOOR TILE - - FOYER 06Aug21 Note:	

CONSTRUCTION



CONSTRUCTION SUMMARY

Mountainview Heights 3 (G) - Russell Gardens Building Ltd.

PURCHASERS: GERMAINE MEMOKOU NGANSI and EVIS ARMAND LEUDJEU MBIANDA

TEL:

LOT / PHASE 191 / 3	REG. PLAN # 62M-1266	HOUSE TYPE Mountainash Four (5 Bedroom) Elev 2		
------------------------	-------------------------	---	--	--

1 - SMOOTH CEILINGS ON FIRST FLOOR ONLY - DET

06Aug21 Note:

COUNTER TOP

1 - QUARTZ BACKSPLASH - FULL HEIGHT - KITCHEN

06Aug21 Note:

ELECTRICAL

1 - BUILT IN OVEN AND COOKTOP PROVISION - PROVISION ONLY - ELECTRICAL ONLY

06Aug21 Note:

1 - KITCHEN - FAN INSERT FOR UPGRADE 36" HOOD - CYCLONE BX21534

06Aug21 Note:

1 - RELOCATE STANDARD KITCHEN LIGHT TO BE CENTERED OVER ISLAND

06Aug21 Note:

1 - PLUG - ELECTRICAL PLUG - TO BE INSTALLED OVER FIREPLACE

06Aug21 Note:

1 - LIGHT AND SWITCH - NO FIXTURE INCLUDED - LIVING ROOM

06Aug21 Note:

HARDWOOD FLOORING

1 - HARDWOOD - GROUP B SERIES 5 INCH - IN LIEU OF STANDARD TILE - KITCHEN & BREAKFAST

06Aug21 Note:

1 - LAMINATE – UPGRADE TO FJORD SERIES IN LIEU OF STANDARD LAMINATE

06Aug21 Note:

1 - HARDWOOD - GROUP B SERIES 5 INCH - IN LIEU OF 2 1/4 INCH NATURAL RED OAK - - MAIN HALL

06Aug21 Note:

1 - HARDWOOD - GROUP B SERIES 5 INCH - IN LIEU OF 2 1/4 INCH NATURAL RED OAK - - LIVING AND DINING ROOM

06Aug21 Note:

1 - HARDWOOD - GROUP B SERIES 5 INCH - IN LIEU OF 2 1/4 INCH NATURAL RED OAK - - LIBRARY/DEN

06Aug21 Note:

1 - HARDWOOD - GROUP B SERIES 5 INCH - IN LIEU OF 2 1/4 INCH NATURAL RED OAK - - FAMILY ROOM

06Aug21 Note:

MIRRORS AND GLASS

1 - MASTER ENSUITE – FRAMELESS GLASS SHOWER ENCLOSURE – INCLUDES CHROME KNOB AND HINGES

06Aug21 Note:

PLUMBING

1 - SINK - UNDERMOUNT SINK - TECO KITCHEN #602

06Aug21 Note:

1 - KITCHEN - RELOCATE SINK AND DISHWASHER ON PERIMETER CABINETRY

06Aug21 Note:



CONSTRUCTION SUMMARY

Mountainview Heights 3 (G) - Russell Gardens Building Ltd.

PURCHASERS: GERMAINE MEMOKOU NGANSI and EVIS ARMAND LEUDJEU MBIANDA

TEL:

LOT / PHASE 191 / 3	REG. PLAN # 62M-1266	HOUSE TYPE Mountainash Four (5 Bedroom) Elev 2		
------------------------	-------------------------	---	--	--

1 - WATER LINE FOR FRIDGE - ROUGH-IN ONLY

06Aug21 Note:

PROMOTIONAL

1 - LESS CREDIT FROM PURCHASER EXTRA SHEET IN OFFER

06Aug21 Note:

STAIRS AND RAILINGS

1 - STAIRCASE - V GROOVE HANDRAIL

06Aug21 Note:

1 - STAIRCASE - EUROLINE 1 IRON PICKETS - BLACK

06Aug21 Note:

1 - STAINED STAIRS – STANDARD STAIRCASE - PRICE IS PER SET

06Aug21 Note:

EXTRAS AS PER OFFER

WALK UP

Purchase Price includes a walk up from the basement to the rear of the dwelling unit, and the obligation to construct the house with the walk up is subject to the Vendor's approval, in its sole and unfettered discretion The Purchaser acknowledg

Worksheet Note:

(1) The Vendor agrees that notwithstanding any other term or provision in this Agreement included in the Purchase Price and in addition to those items detailed in Schedule GP to the Agreement of Purchase and Sale, the Purchaser is entitled to a credit of

Worksheet Note:

Purchase Price includes FOUR (4) enlarged basement windows, and the obligation to construct the house with the enlarged basement windows is subject to the Vendor's approval, in its sole and unfettered discretion The Purchaser acknowledges and agrees t

Worksheet Note:

200 AMP SERVICE LABELLED WITH CIRCUIT BREAKER PANEL TO UTILITY AUTHORITY STANDARDS.

Worksheet Note:

PURCHASER(S) ACKNOWLEDGES THAT THE PURCHASE PRICE IS INCLUSIVE OF ALL CREDITS AND PROMOTIONAL PACKAGES AVAILABLE AT TIME OF PURCHASE.

Worksheet Note:

This Document is Extremely Time Sensitive - Printed 17 Aug 21 at 15:18

Purchasers:GERMAINE MEMOKOU NGANSI & EVIS ARMAIProperty: 191

Telephone Res. / Bus: /Project: Russell Gardens Building Ltd.

Decor Advisor: Candace ForzaModel and Elevation: Mountainash Four (5 Bedroom) Elev 2

Lock Date: 6-Aug-216-Aug-21Plan #: 62M-1266

Layout Changes: ☒ Yes ☐ NoSketch Attached: ☒ Yes ☐ NoExterior Colour Scheme:

1. Cabinetry

	Style and Colour	Hardware
Kitchen / Breakfast	SEE BELOW	446SA
Laundry Room	ELISSE	Standard
Powder Room	MONACO 350 PLATINUM SILVER	431SA
Master Ensuite Bathroom	DORAL K44 TITAN GREY	431SA
Ensuite Bath - Bedroom 2/3	DORAL H3081 HACIENDA BLACK	431SA
Ensuite Bath - Bedroom 4/5	MONACO 823 DRIFTWOOD	431SA
	N/A	N/A
	N/A	N/A
	N/A	N/A

Appliances:

Built In Appliances ☒ Yes ☐ No

Slide In Stove ☐ Yes ☒ No

Dishwasher Cabinet ☐ Closed ☒ Open

41" Upper Cabinets ☒ Yes ☐ No

Please NOTE: Standard Cabinet Height is 30"

Stove Opening

NOTE: If not specified, opening will be set to builder's standard opening of approximately 30" width

Fridge Opening

NOTE: If not specified, opening will be set to builder's standard opening of approximately 37" width x 74" height

KITCHEN - PERIMETER LEGACY 614 CRISP WHITE \*\*\* ISLAND, BELOW COOKTOP & WOOD HOOD - LEGACY 687 GRAPHITE\*\* Refer to Construction Summary

2. Counters

	Counter	Edge
Kitchen / Breakfast	QUARTZ-ARABESCATO NUOVO	#360
Laundry Room	N/A	
Powder Room	LAMINATE-WHITE CARRARA 4924-38	
Master Ensuite Bathroom	LAMINATE-PALOMA POLAR 6698-46	
Ensuite Bath - Bedroom 2/3	LAMINATE-WHITE CARRARA 4924-38	
Ensuite Bath - Bedroom 4/5	LAMINATE-CALCUTTA MARBLE 4925K-07	
	N/A	
	N/A	
	N/A	

\*\* Refer to Construction Summary



Purchasers:

GERMAINE MEMOKOU NGANSI & EVIS ARMAI

Telephone Res. / Bus:

/

Decor Advisor:

Candace Forza

Lock Date:

6-Aug-21

Property: 191

Project: Russell Gardens Building Ltd.

Model and Elevation: Mountainash Four (5 Bedroom) Elev 2

Plan #: 62M-1266

3. Ceramic Flooring

At a 45 Threshold-If App.

Entrance Vestibule	TILE-CALACATTA POLISHED (CA6083P)-24X24	<input type="checkbox"/>	metal strip where applicable
Main Hall	STRIP	<input type="checkbox"/>	
Kitchen / Breakfast	STRIP	<input type="checkbox"/>	
Laundry Room	TILE-ESSENZE GRIGIO-13X13	<input type="checkbox"/>	
Powder Room	TILE-CALACATTA POLISHED (CA6083P)-24X24	<input type="checkbox"/>	
Master Ensuite Bathroom	TILE-ESSENZE GRIGIO-13X13	<input type="checkbox"/>	
Ensuite Bath - Bedroom 2/3	TILE-RAINBOW LIGHT GREY-13X13	<input type="checkbox"/>	
Ensuite Bath - Bedroom 4/5	TILE-RAINBOW WHITE-13X13	<input type="checkbox"/>	
SIDE/GARAGE ENTRANCE	TILE-CALACATTA POLISHED (CA6083P)-24X24	<input type="checkbox"/>	
	N/A	<input type="checkbox"/>	
	N/A	<input type="checkbox"/>	

\*\* Refer to Construction Summary

4. Ceramic Wall Tile

Describe

Master Ensuite Bathroom	Selection	
Tub Deck Wall	N/A	
Tub Deck	N/A	
Tub Deck Skirt	N/A	
Shower Stall	TILE-EXTRA WHITE/GREY-8X16	
Bathtub Enclosure Walls	N/A	
Ensuite Bath - Bedroom 2/3	TILE-EXTRA WHITE/GREY-8X16	
Ensuite Bath - Bedroom 4/5	TILE-LUC AFRICA-8X16	
SIDE/GARAGE ENTRANCE	N/A	
	N/A	
	N/A	
Kitchen Backsplash	QUARTZ-ARABESCATO NUOVO	FULL HEIGHT

\*\* Refer to Construction Summary - STANDARD GROUT THROUGHOUT UNLESS SPECIFIED

5. Plumbing Fixtures

Whirlpool

All Bathrooms

White

N/A

N/A

N/A

N/A

N/A

☐ N/A

☒ Yes

☒ No

Dishwasher Rough-In

☒ Yes

☐ No

Waterline for Fridge

☒ Yes

☐ No

\*\* Refer to Construction Summary

6. Trim Carpentry

Interior Doors	CARRARA-SMOOTH
Interior Trim	As Per Construction Specifications
Door Handles	As Per Construction Specifications
Exterior Front Door Handle	As Per Construction Specifications

\*\* Refer to Construction Summary



Purchasers:

GERMAINE MEMOKOU NGANSI & EVIS ARMAI

Telephone Res. / Bus: /

Decor Advisor: Candace Forza

Lock Date: 6-Aug-21

Property: 191

Project: Russell Gardens Building Ltd.

Model and Elevation: Mountainash Four (5 Bedroom) Elev 2

Plan #: 62M-1266

7. Other Flooring		
Main Hall	STRIP-VINTAGE-NSS-WIRE BRUSHED-CHARACTER-UV URETHANE OIL-RED OAK-PEWTER-5"	
Living Room	STRIP-VINTAGE-NSS-WIRE BRUSHED-CHARACTER-UV URETHANE OIL-RED OAK-PEWTER-5"	
Dining Room	STRIP-VINTAGE-NSS-WIRE BRUSHED-CHARACTER-UV URETHANE OIL-RED OAK-PEWTER-5"	
Family Room	STRIP-VINTAGE-NSS-WIRE BRUSHED-CHARACTER-UV URETHANE OIL-RED OAK-PEWTER-5"	
Den / Library / Study	STRIP-VINTAGE-NSS-WIRE BRUSHED-CHARACTER-UV URETHANE OIL-RED OAK-PEWTER-5"	
Basement Landing(If Applies)	N/A	
Lower Landing (If Applies)	STRIP-VINTAGE-NSS-WIRE BRUSHED-CHARACTER-UV URETHANE OIL-RED OAK-PEWTER-5"	
Upper Landing	LAMINATE-FJORD-ASRID OAK TL-NEUM06	
Upper Hall	LAMINATE-FJORD-ASRID OAK TL-NEUM06	
Master Bedroom	LAMINATE-FJORD-ASRID OAK TL-NEUM06	
Bedroom #2	LAMINATE-FJORD-ASRID OAK TL-NEUM06	
Bedroom #3	LAMINATE-FJORD-ASRID OAK TL-NEUM06	
Bedroom #4	LAMINATE-FJORD-ASRID OAK TL-NEUM06	
Bedroom #5	LAMINATE-FJORD-ASRID OAK TL-NEUM06	
FLEX ROOM	LAMINATE-FJORD-ASRID OAK TL-NEUM06	
KITCHEN & BREAKFAST	STRIP-VINTAGE-NSS-WIRE BRUSHED-CHARACTER-UV URETHANE OIL-RED OAK-PEWTER-5"	
	N/A	
Underpad	Type	Area
	N/A	N/A

\*\* Refer to Construction Summary

8. Railings and Pickets

Railing Type

V-GROOVE

Picket Type

EUROLINE 1

Stringer / Riser

AS PER CONSTRUCTION SPECIFICATIO

Treads

AS PER CONSTRUCTION SPECIFICATIO

Colour

VINTAGE PEWTER RED OAK

Colour

BLACK

Colour

VINTAGE PEWTER RED OAK

Colour

VINTAGE PEWTER RED OAK

Red Oak Stairs with Semi Gloss Finish

☒ Yes

☐ No

\*\* Refer to Construction Summary THE STAIN COLOURS OR FINISH AVAILABLE ON RISERS, TREADS, PICKETS AND RAILS (STAIRCASES), WILL NOT BE AN EXACT MATCH TO PREFINISHED HARDWOOD OR LAMINATE FLOORS.

9. Wall Paint Flat Finish

Main & Upper Hall

22 WARM GREY

Living Room

22 WARM GREY

Dining Room

22 WARM GREY

Kitchen / Breakfast

22 WARM GREY

Family Room

22 WARM GREY

Powder Room

22 WARM GREY

Laundry Room

22 WARM GREY

Den/Library

22 WARM GREY

Trim Paint-Semi Gloss

BIRCH WHITE

N/A

N/A

Master Bedroom

22 WARM GREY

Bedroom #2

22 WARM GREY

Bedroom #3

22 WARM GREY

Bedroom #4

22 WARM GREY

Bedroom #5

22 WARM GREY

Master Ensuite

22 WARM GREY

Ensuite Bath - Bedroom 2/3

22 WARM GREY

Ensuite Bath - Bedroom 4/5

22 WARM GREY

FLEX ROOM

22 WARM GREY

N/A

N/A

Smooth Ceilings First Floor

☒ Yes

☐ No

\*\* Refer to Construction Summary



Purchasers:

GERMAINE MEMOKOU NGANSI & EVIS ARMAI

Telephone Res. / Bus: /

Decor Advisor: Candace Forza

Lock Date: 6-Aug-21

Property: 191

Project: Russell Gardens Building Ltd.

Model and Elevation: Mountainash Four (5 Bedroom) Elev 2

Plan #: 62M-1266

10. Plaster Mouldings and Medallions

Entrance Vestibule	N/A	N/A	Kitchen/Breakfast	N/A	N/A
Main Hall	N/A	N/A	Den/Library	N/A	N/A
Living Room	N/A	N/A	Lower Landing	N/A	N/A
Dining Room	N/A	N/A		N/A	N/A
Family Room	N/A	N/A			

\*\* Refer to Construction Summary

11. Fireplace

	Living Room			Family Room			Other Room - Specify		
	Purchased	As Per Plan	N/A	Purchased	As Per Plan	N/A	Purchased	As Per Plan	N/A
	<input type="radio"/>	<input type="radio"/>	<input checked="" type="radio"/>	<input type="radio"/>	<input checked="" type="radio"/>	<input type="radio"/>	<input type="radio"/>	<input type="radio"/>	<input checked="" type="radio"/>
Fireplace Type	N/A			FLAT ON WALL			N/A		
Mantle Type	N/A			MANTLE M2-STANDARD			N/A		
Colour / Stain	N/A			AS PER CONSTRUCTION SPECIFICATIONS			N/A		
Surround	N/A			GRIGIO CARNICO			N/A		
Hearth	N/A			NO			N/A		

\*\* Refer to Construction Summary

12. Heating and Air Conditioning

Air Conditioning	NO	Gas Provisions Stove	NO
Gas Provisions Dryer	NO	Gas Provisions Barbecue	NO
Comment			

\*\* Refer to Construction Summary

13. Electrical

Plugs and Switches	<input checked="" type="radio"/> White	DECOR	Above Kitchen Cabinet Light	<input type="radio"/> Yes	<input checked="" type="radio"/> No
Hood Fan	CYCLONE INSERT 34" #BX21534		Below Kitchen Cabinet Light	<input type="radio"/> Yes	<input checked="" type="radio"/> No
Appliances	Built in Cooktop	Built in Oven	Gas Stove	Microwave	
	<input checked="" type="radio"/> Yes <input type="radio"/> No	<input checked="" type="radio"/> Yes <input type="radio"/> No	<input type="radio"/> Yes <input checked="" type="radio"/> No	<input checked="" type="radio"/> Yes <input type="radio"/> No	
Dishwasher Rough-in	Yes				

\*\* Refer to Construction Summary

14. General Comments

\*\* Refer to Construction Summary

Disclaimers and Notes

1) Colours of all materials are as close as possible to builder's selection, but not necessarily identical due to variances in manufacturing.

2) Any extras listed above are null and void unless accompanied by a separate invoice/amendment. Said invoice must be paid in full.

3) The Purchaser agrees that this colour selection is final and that no changes will be permitted, unless required by the Vendor.

4) The Purchaser acknowledges reading and accepting document which contains other miscellaneous disclaimers.

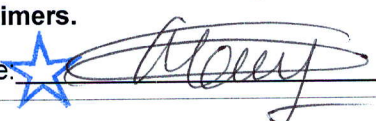
Signature:  Date: 2021/08/06

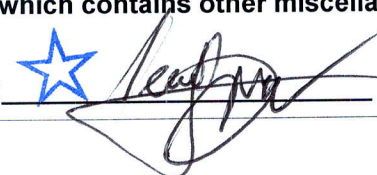
Signature:  Date: 2021/08/06

Page 4 of 4



Add Plug  
Above Fireplace

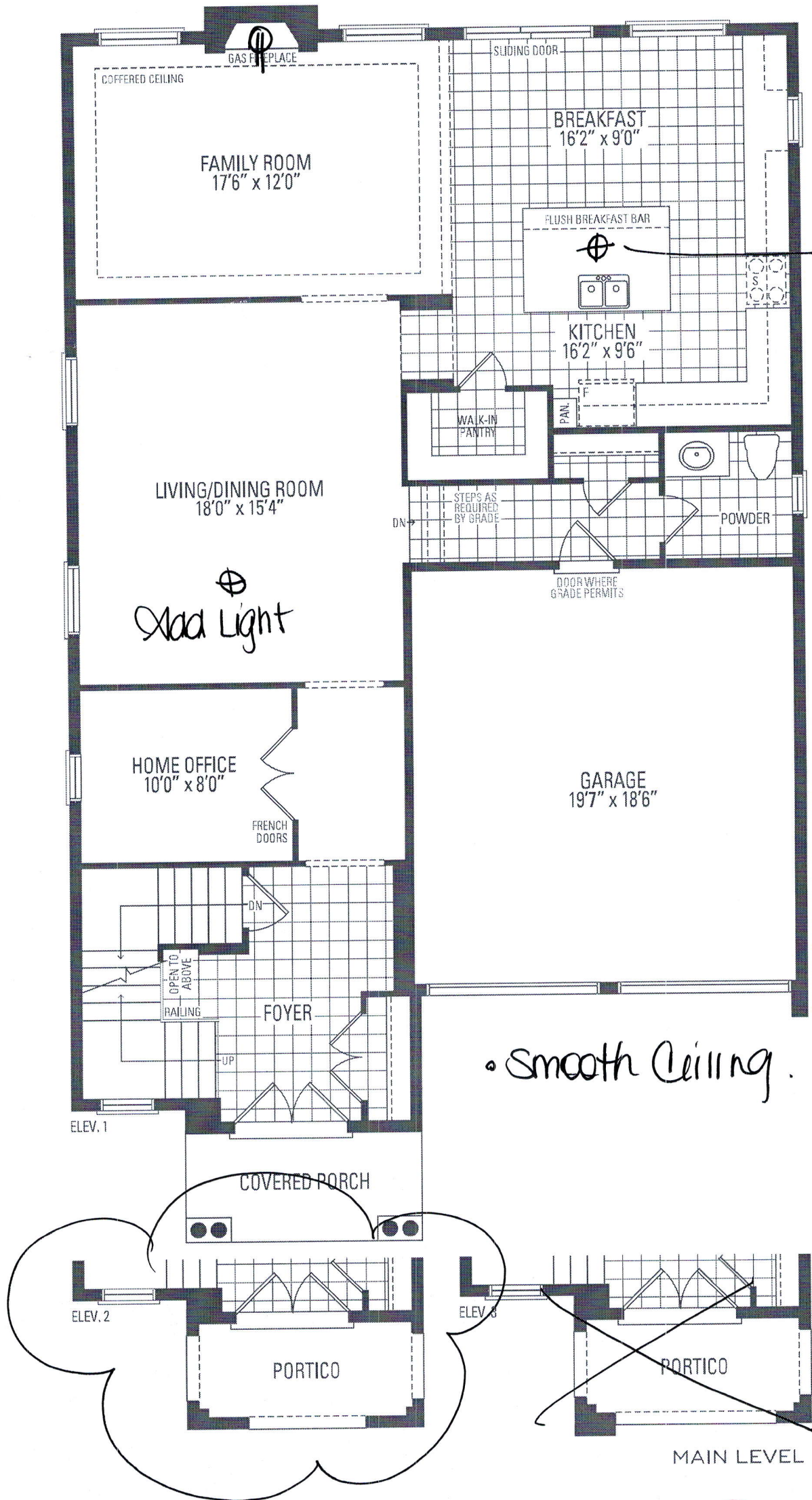

CM

EPALM



5 BEDROOM LAYOUT

**MOUNTAINASH FOUR**

ELEV. 1 • 3,189 sq.ft. | ELEV. 2 • 3,191 sq.ft. | ELEV. 3 • 3,196 sq.ft.

Delete Wall  
Frameless Glass  
Enclosure

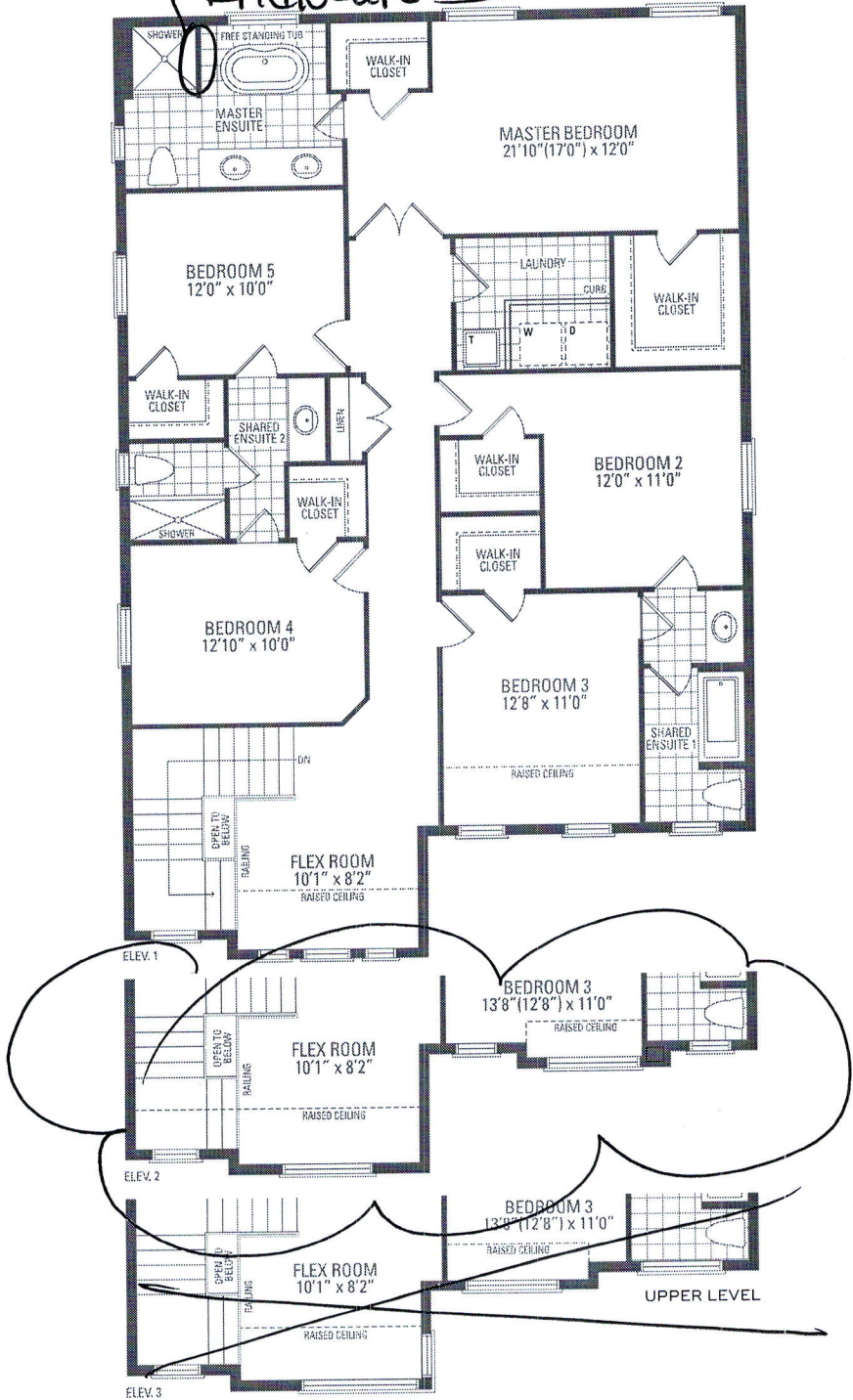

Orientation of home may be reversed and purchaser agrees to accept the same. Steps and porches may vary at any exterior entrance ways due to grading variance. Actual usable floor space may vary from the stated floor areas. All renderings are artist's concept. Dimensions, specifications and architectural detailing subject to modifications. Routings and adjoining model types may vary due to siting. E. & O. E. May 2020

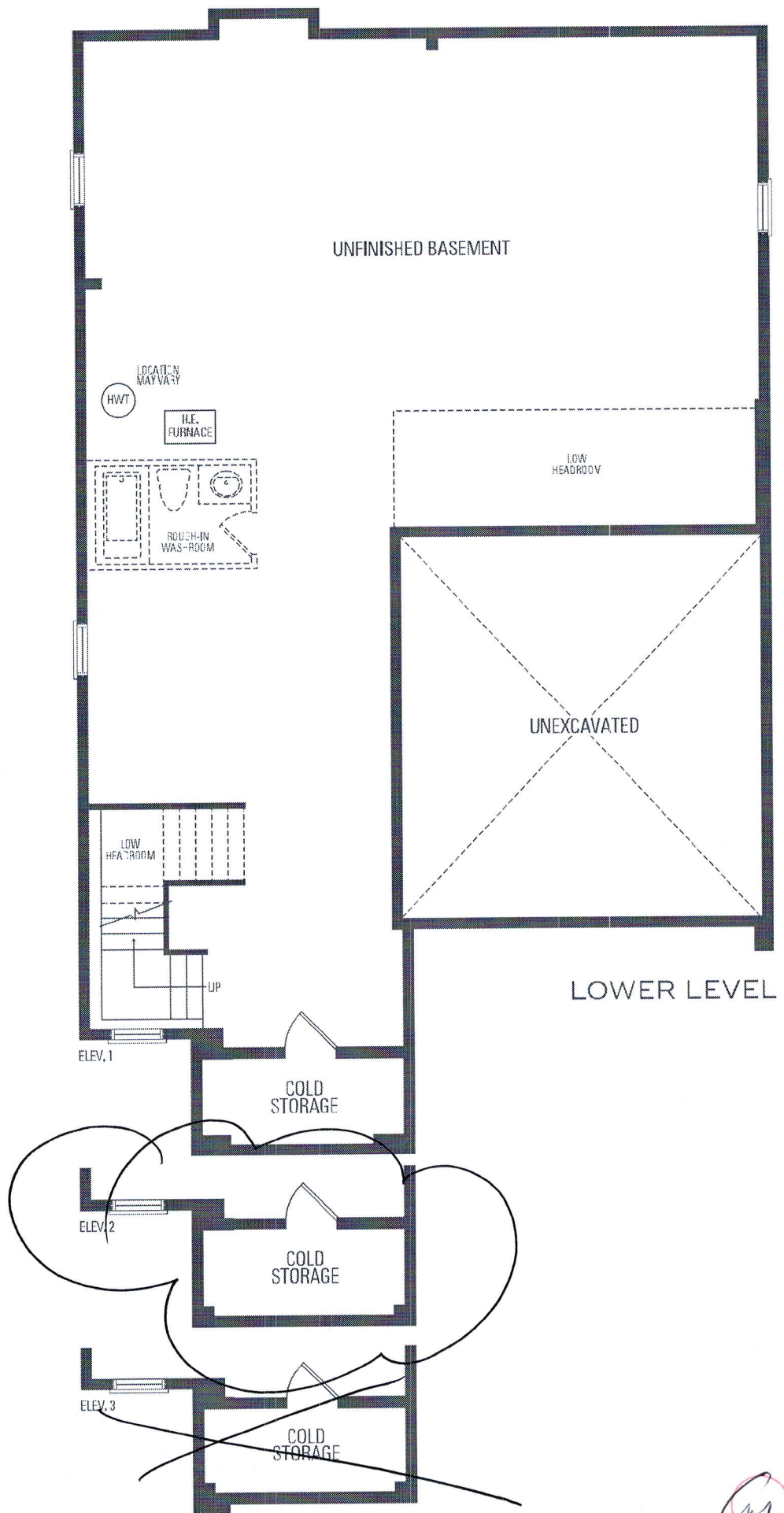

Am

EDM

BEDROOM 3



# Kitchen

- Upg. 3 Legacy Cabinetry
- 2nd Colour Cabinet On Island, Hood + Below Cooktop.

4-Bin Pull-Out Recycle

PROVIDE CABLE WITH CUT-OUT FOR ELECT. PLUG SQUARE EDGE ISLAND TOP

Light Valance

CT= 2146 1727

EXTENDED BREAKFAST BAR

B500R B1000 B550L

BDW616L B550R

XCUSTOM-B B900 XCUSTOM-B

Full Depth Fridge Upper (24" Deep)

Pot + Pan Drawers

Full Depth Pantry (24" Deep)

ES4 36NEF-2D W345CS B800 B450L  
T4P500R W460500R W360960 W810800 W310B80L1100

KITCHEN 1046 2408

3454

CT=

Relocated Sink + Dishwasher

Bevelled Glass Door

Transitional Wood Hood

Bevelled Glass Door

Built-In Oven/micro Flush

CT= 750  
LAUNDRY  
W360700  
BL700

CT= 980  
POWDER  
V900 VCG

CT= 2430  
(A) ENSUITE  
V900 VD550 V900 VCG

CT= 1219  
(B) MAIN-BDRM.#2/3  
V1100

CT= 1422  
(C) OTHER 1-BDRM.#4/5  
V30L1000 VD300

Selba Industries

J#

W WDT H W HGHT W CNT

FLOOR HGHT DOOR HGHT

ST. CENT 2X4 VENT BOX COVER

This drawing is the intellectual property of SELBA INDUSTRIES INC. and is an original design which must not be released or copied unless applicable fee has been paid or job order placed.



DESIGNER: KS  
DATE: MAY 13 20

JOB NUMBER:

BUILDER: GREENPARK

SITE: RUSSELL GARDENS PH.3

MODEL: MOUNTAINASH 4X OPT 5 BDRM EL 1,2,3

LOT #:

# 30" Speed Oven

800 Series – Stainless Steel HMC80152UC

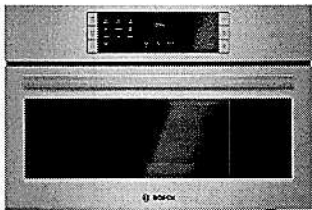

HMC80152UC  
Stainless Steel

The speed oven pairs the cooking qualities of a conventional oven with the speed of microwave technology.

### Features & Benefits

- SpeedChef™ cooking cycles offer faster cooking times for your convenience.
- Flush install matches Bosch wall oven, steam oven, or warming drawer.
- 2-in-1 microwave and convection oven for a variety of cooking options.
- 30" width can be installed in horizontal and vertical configuration.
- Electrical connection – 120 Volt NEMA 5-20 three prong plug.
- LED lights

General Properties	
Cavity material	Stainless steel
Max. microwave power (W)	1,000 W
Capacity	
Cavity capacity (cu. ft.)	1.6
Turntable diameter (in.)	14 1/8"
Technical Details	
Watts (W)	1,920 W
Circuit breaker (A)	20 A
Volts (V)	120 V
Frequency (Hz)	60 Hz
Power cord length (in)	43"
Plug type	NEMA 5-20 – 3 prong plug

Dimensions & Weight	
Overall appliance dimensions (HxWxD) (in)	19 5/8" x 29 3/4" x 22 3/8"
Required cutout size (HxWxD) (in)	(Standard) 19 1/4" x 28 1/2" x 22"
	(Flush) 20 1/8" x 30" x 23 1/2"
Oven overall interior dimensions (HxWxD) (in.)	9 7/8" x 16 1/2" x 16 1/2"
Turntable – Metal Max. Cookware	12 3/4" dia.
Turntable – Ceramic Max. Cookware	12 1/2" dia.
Rack – Rectangular Cookware Max.	15" x 12"
Net weight (lbs)	92 lbs
Accessories—Included	
Included	Metal turntable, cooking rack, ceramic cooking tray



For help and assistance with Bosch accessories please visit: [www.bosch-eshop.com/eshop/bosch/us](http://www.bosch-eshop.com/eshop/bosch/us) or call 1-800-944-2904 Mon-Fri 5am to 6pm PST Sat 6am to 3pm PST

Notes: All height, width and depth dimensions are shown in inches. BSH reserves the absolute and unrestricted right to change product materials and specifications, at any time, without notice. Consult the product's installation instructions for final dimensional data and other details prior to making cutout. Applicable product warranty can be found in accompanying product literature or you may contact your account manager for further details.

Warranties: Bosch warrants that the Product is free from defects in materials and workmanship for a period of three hundred and sixty-five (365) days from the date of purchase. The foregoing timeline begins to run upon the date of purchase, and shall not be stalled, tolled, extended, or suspended, for any reason whatsoever. This Product is also warranted to be free from cosmetic defects in material and workmanship (such as scratches of stainless steel, paint/porcelain blemishes, chip, dents, or other damage) to the finish of the Product, for a period of thirty (30) days from the date of purchase or closing date for new construction. This cosmetic warranty excludes slight color variations due to inherent differences in painted and porcelain parts, as well as differences caused by kitchen lighting, product location, or other similar factors. This cosmetic warranty specifically excludes any display, floor, "As Is", or "B" stock appliances.

For more information on our entire line of products, go to [www.bosch-home.com/us](http://www.bosch-home.com/us) or call 1-800-944-2904

© BSH Home Appliances Corporation. All rights reserved. Bosch is a registered trademark of Robert Bosch GmbH.



# 30" Speed Oven

800 Series – Stainless Steel HMC80152UC



## Installation Details

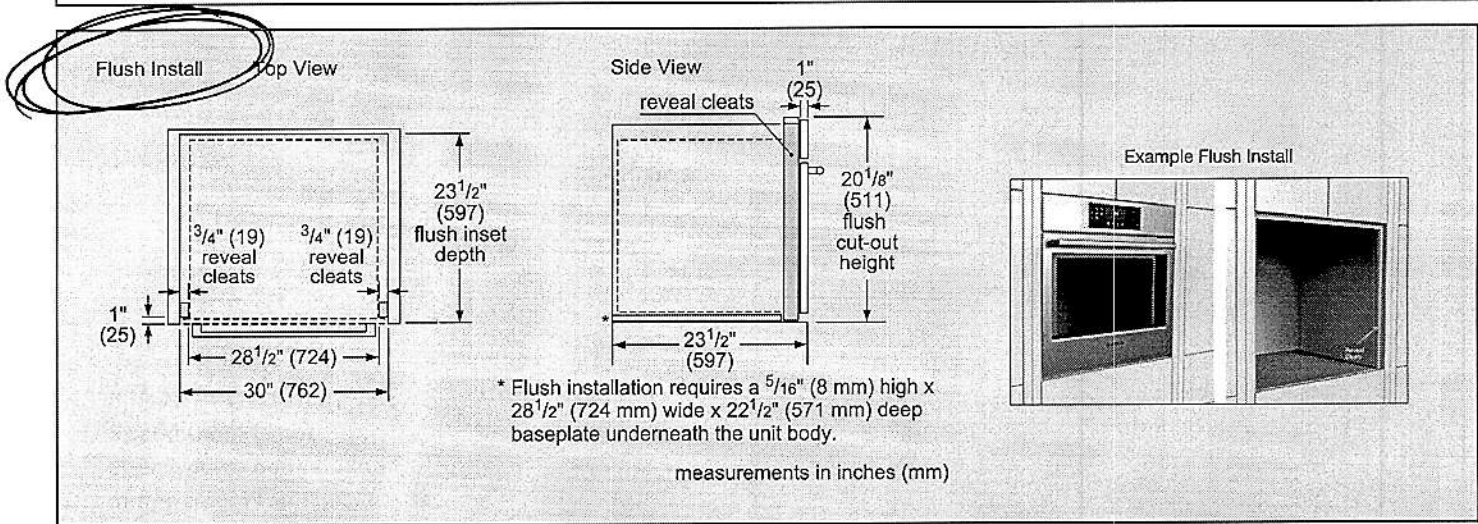
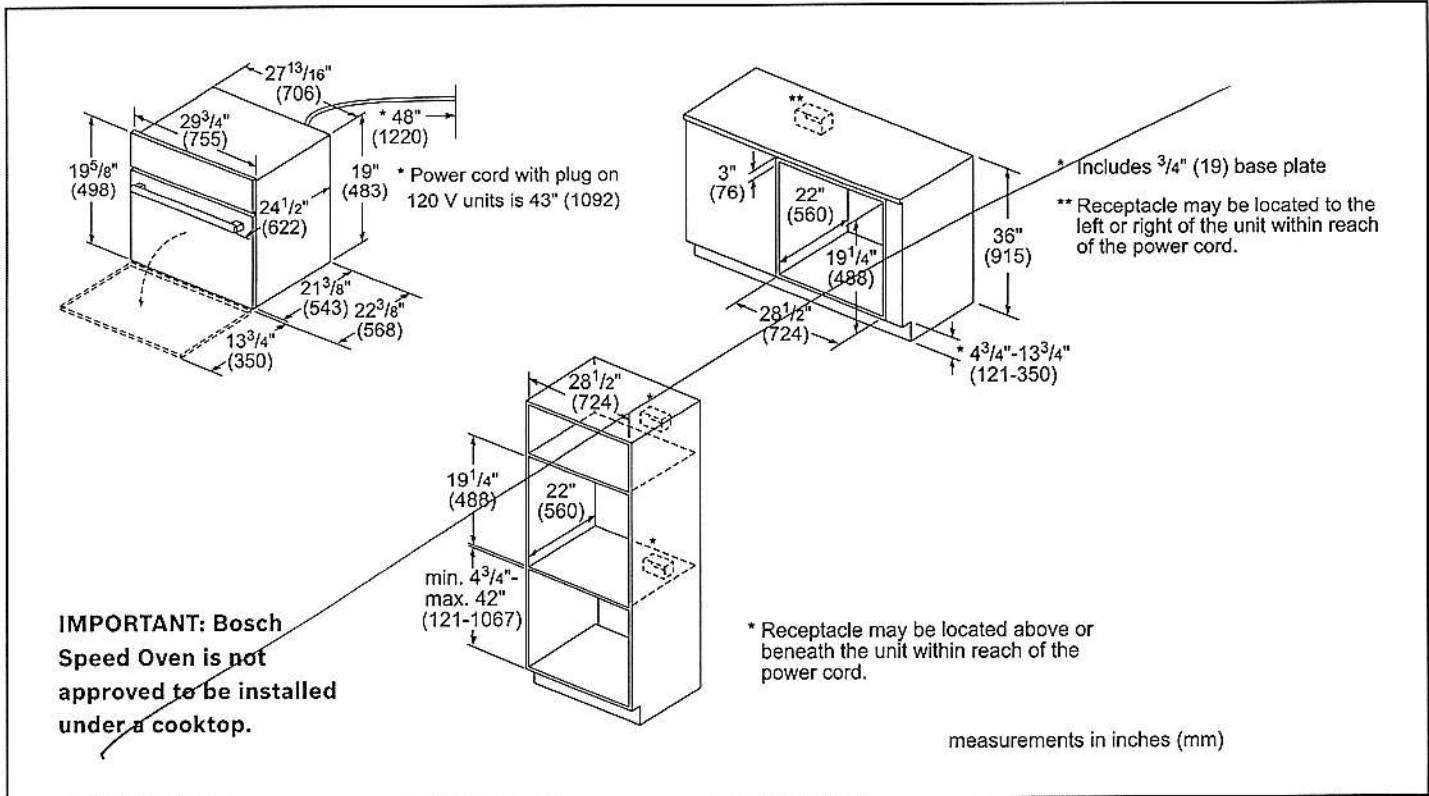

For help and assistance with Bosch accessories please visit: [www.bosch-eshop.com/eshop/bosch/us](http://www.bosch-eshop.com/eshop/bosch/us) or call 1-800-944-2904 Mon-Fri 5am to 6pm PST Sat 6am to 3pm PST

Notes: All height, width and depth dimensions are shown in inches. BSH reserves the absolute and unrestricted right to change product materials and specifications, at any time, without notice. Consult the product's installation instructions for final dimensional data and other details prior to making cutout. Applicable product warranty can be found in accompanying product literature or you may contact your account manager for further details.

Warranties: Bosch warrants that the Product is free from defects in materials and workmanship for a period of three hundred and sixty-five (365) days from the date of purchase. The foregoing timeline begins to run upon the date of purchase, and shall not be stalled, tolled, extended, or suspended, for any reason whatsoever. This Product is also warranted to be free from cosmetic defects in material and workmanship (such as scratches of stainless steel, paint/porcelain blemishes, chip, dents, or other damage) to the finish of the Product, for a period of thirty (30) days from the date of purchase or closing date for new construction. This cosmetic warranty excludes slight color variations due to inherent differences in painted and porcelain parts, as well as differences caused by kitchen lighting, product location, or other similar factors. This cosmetic warranty specifically excludes any display, floor, "As Is", or "B" stock appliances.

For more information on our entire line of products, go to [www.bosch-home.com/us](http://www.bosch-home.com/us) or call 1-800-944-2904

© BSH Home Appliances Corporation. All rights reserved. Bosch is a registered trademark of Robert Bosch GmbH.

# 30" Speed Oven

800 Series – Stainless Steel HMC80152UC



## Installation Details

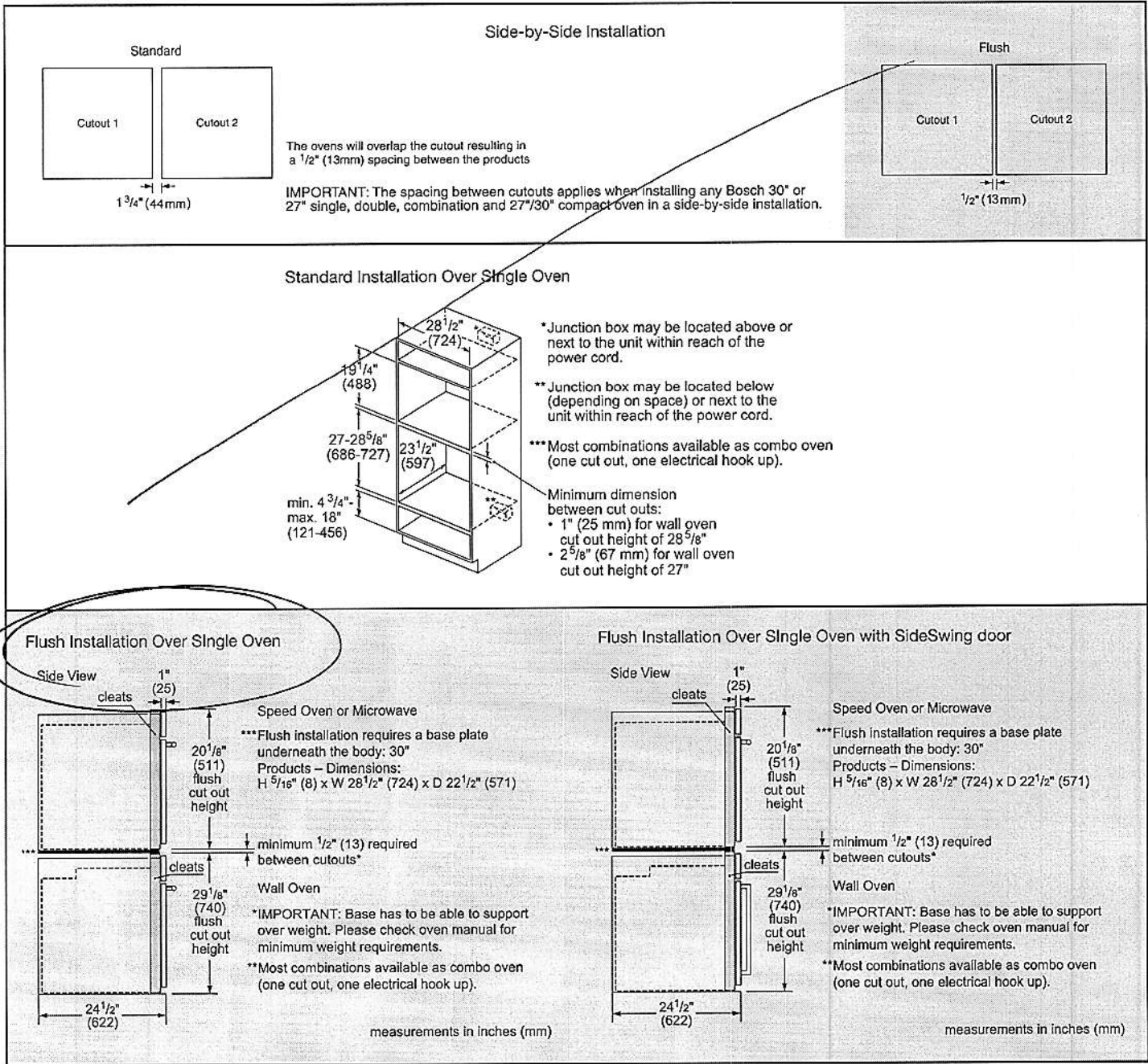

For help and assistance with Bosch accessories please visit: [www.bosch-eshop.com/eshop/bosch/us](http://www.bosch-eshop.com/eshop/bosch/us) or call 1-800-944-2904 Mon-Fri 5am to 6pm PST Sat 6am to 3pm PST

Notes: All height, width and depth dimensions are shown in inches. BSH reserves the absolute and unrestricted right to change product materials and specifications, at any time, without notice. Consult the product's installation instructions for final dimensional data and other details prior to making cutout. Applicable product warranty can be found in accompanying product literature or you may contact your account manager for further details.

Warranties: Bosch warrants that the Product is free from defects in materials and workmanship for a period of three hundred and sixty-five (365) days from the date of purchase. The foregoing timeline begins to run upon the date of purchase, and shall not be stalled, tolled, extended, or suspended, for any reason whatsoever. This Product is also warranted to be free from cosmetic defects in material and workmanship (such as scratches of stainless steel, paint/porcelain blemishes, chip, dents, or other damage) to the finish of the Product, for a period of thirty (30) days from the date of purchase or closing date for new construction. This cosmetic warranty excludes slight color variations due to inherent differences in painted and porcelain parts, as well as differences caused by kitchen lighting, product location, or other similar factors. This cosmetic warranty specifically excludes any display, floor, "As Is", or "B" stock appliances.

For more information on our entire line of products, go to [www.bosch-home.com/us](http://www.bosch-home.com/us) or call 1-800-944-2904

© BSH Home Appliances Corporation. All rights reserved. Bosch is a registered trademark of Robert Bosch GmbH.



# 30" Single Wall Oven

800 Series – Stainless Steel HBL8453UC

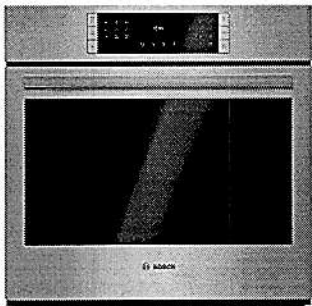

**HBL8453UC**  
Stainless Steel

Also available in:  
Black HBL8463UC  
Black Stainless HBL8443UC  
Steel

Using Genuine European Convection Roast, you can create a juicy, tender roast up to 25% faster than non-convection modes.

### Features & Benefits

- Get the oven up to temperature in less time using Fast Preheat™, so meals are ready sooner.
- Whether cooking poultry, beef or pork, use the Temperature Meat Probe to monitor the internal temperature and get perfect results every time.
- Serve dinner on time with tools like an oven timer, delay cook feature, and digital kitchen timer.
- Oven is equipped with a self-cleaning cycle that easily cleans itself via 2, 3, and 4 hour cycle options.
- Download the Home Connect app to remotely monitor and control your Bosch wall oven with your smart phone or tablet.

General Properties	
Home Connect™ (WiFi enabled)	Yes
Oven modes	Bake, Variable Broil (hi & low), Roast, Warm, Sabbath, Proof Dough, Convection Bake, Convection Broil, Convection Roast, Pizza, Multi Rack Genuine European Convection, Convection Conversion, Temperature Probe, Fast Preheat
Cleaning type	Self Clean
Telescopic rack	1
Illumination type	Incandescent
Interior lights	2
Oven Performance	
Bake / broil element wattages	2,400 / 3,800 W
Convection element wattages	2,000 W
Technical Details	
Watts (W)	6,325 W
Circuit breaker (A)	30 A
Volts (V)	240 / 208 V
Frequency (Hz)	60 Hz
Power cord length (in)	50"
Plug type	Fixed Connection, No Plug
Energy source	Electric

Dimensions & Weight	
Overall appliance dimensions (HxWxD)(in)	29" x 29 3/4" x 24 1/2"
Required cutout size (HxWxD) (in)	27" – 28 5/8" x 28 1/2" x 23 1/2"
Oven cavity size (cu. ft.)	4.6
Overall oven interior dimensions (HxWxD) (in)	17 13/16" x 24 1/8" x 18"
Usable oven interior dimensions (HxWxD) (in)	12 1/4" x 23 1/4" x 15 1/4"
Net weight (lbs)	149 lbs

Accessories – Included	
Included	1 Telescopic and 2 Standard Oven Racks, Temperature Probe

### Accessories – Optional



**HEZTR301**  
30" Telescopic Rack

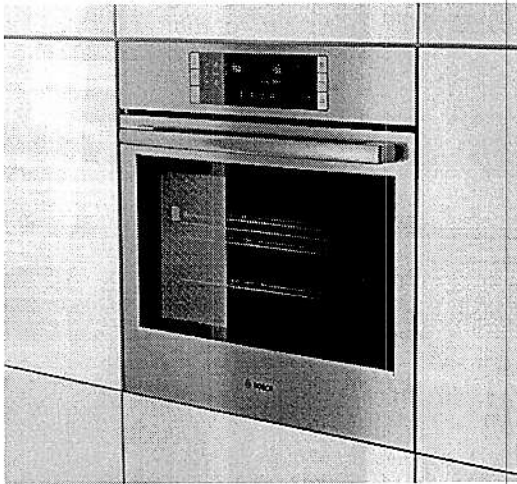

**Accessories:** To purchase Bosch accessories, cleaners & parts please visit [www.bosch-home.com/us/store](http://www.bosch-home.com/us/store) or call 1-800-944-2904 (Mon to Fri 5 am to 6 pm PST, Sat 6 am to 3 pm PST).  
**Notes:** All height, width and depth dimensions are shown in inches. BSH reserves the absolute and unrestricted right to change product materials and specifications, at any time, without notice. Consult the product's installation instructions for final dimensional data and other details prior to making cutout.  
**Warranties:** Please see Use & Care manual or Bosch website for statement of limited warranty.  
For more information on our entire line of products, go to [www.bosch-home.com/us](http://www.bosch-home.com/us) or call 1-800-944-2904  
© BSH Home Appliances Corporation. All rights reserved. Bosch is a registered trademark of Robert Bosch GmbH.

# 30" Single Wall Oven

800 Series – Stainless Steel HBL8453UC



## Installation Details

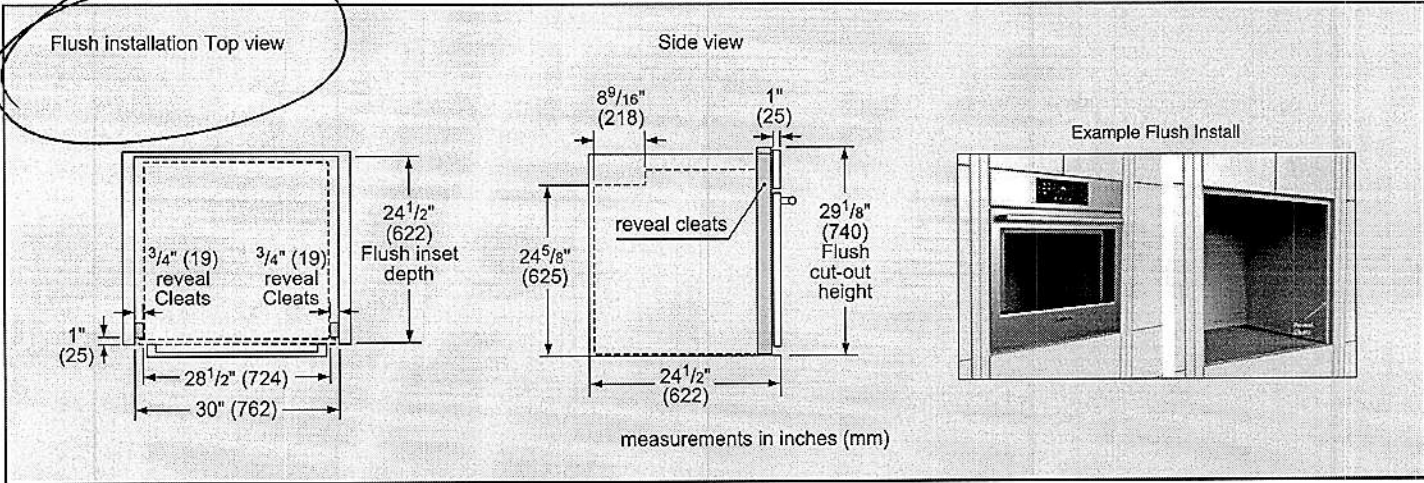
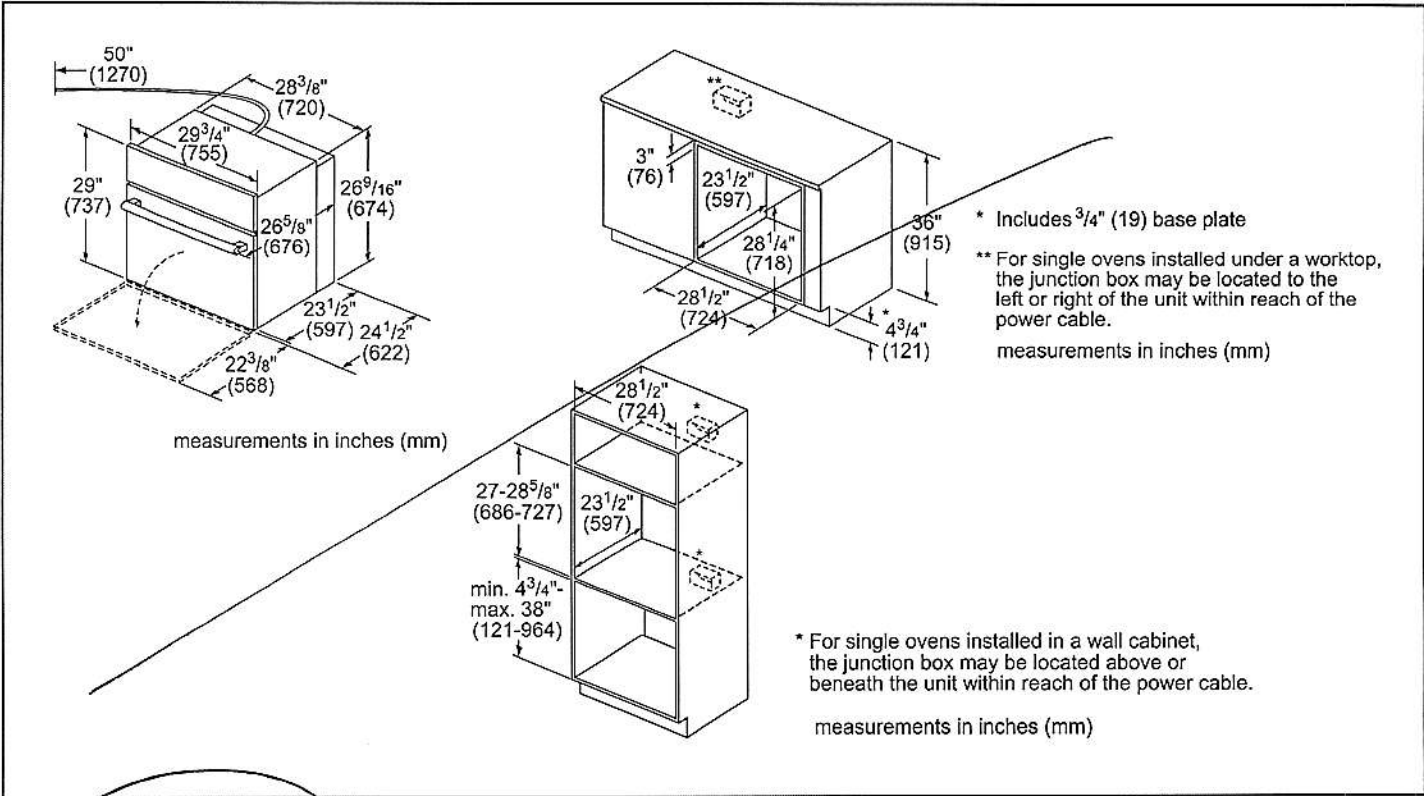

**Accessories:** To purchase Bosch accessories, cleaners & parts please visit [www.bosch-home.com/us/store](http://www.bosch-home.com/us/store) or call 1-800-944-2904 (Mon to Fri 5 am to 6 pm PST, Sat 6 am to 3 pm PST).

**Notes:** All height, width and depth dimensions are shown in inches. BSH reserves the absolute and unrestricted right to change product materials and specifications, at any time, without notice. Consult the product's installation instructions for final dimensional data and other details prior to making cutout.

**Warranties:** Please see Use & Care manual or Bosch website for statement of limited warranty.

For more information on our entire line of products, go to [www.bosch-home.com/us](http://www.bosch-home.com/us) or call 1-800-944-2904

© BSH Home Appliances Corporation. All rights reserved. Bosch is a registered trademark of Robert Bosch GmbH.



# 30" Single Wall Oven

800 Series – Stainless Steel HBL8453UC



## Installation Details

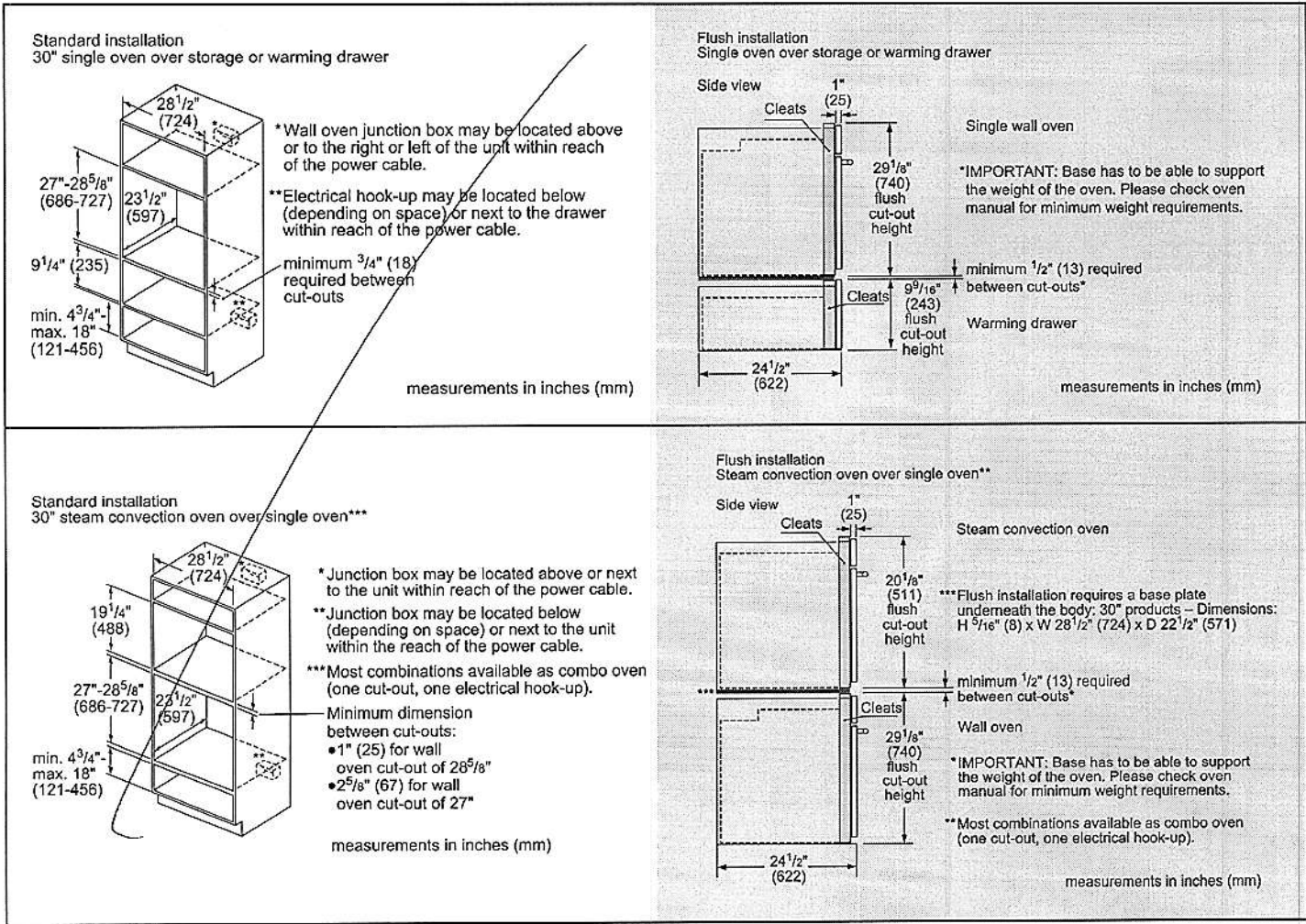

**Accessories:** To purchase Bosch accessories, cleaners & parts please visit [www.bosch-home.com/us/store](http://www.bosch-home.com/us/store) or call 1-800-944-2904 (Mon to Fri 5 am to 6 pm PST, Sat 6 am to 3 pm PST).

**Notes:** All height, width and depth dimensions are shown in inches. BSH reserves the absolute and unrestricted right to change product materials and specifications, at any time, without notice. Consult the product's installation instructions for final dimensional data and other details prior to making cutout.

**Warranties:** Please see Use & Care manual or Bosch website for statement of limited warranty.

For more information on our entire line of products, go to [www.bosch-home.com/us](http://www.bosch-home.com/us) or call 1-800-944-2904

© BSH Home Appliances Corporation. All rights reserved. Bosch is a registered trademark of Robert Bosch GmbH.

# NZ36K7880US

36" Induction Cooktop

## Features

- Power Boost
- Wi-Fi Connectivity
- Bluetooth Connected to Hood
- 15 Power Levels plus Booster
- Simmer
- Melt Setting
- 5 Induction Elements – Including 4800W Dual Element – 7"/11"
- 10.8 kW Power
- 2-Stage Residual Heat Indicator

## Convenience

- Kitchen Timer
- Child Safety Lock
- Safety Shutoff
- Direct Access
- Quick Stop/Start/Pause Controls
- Demo Mode

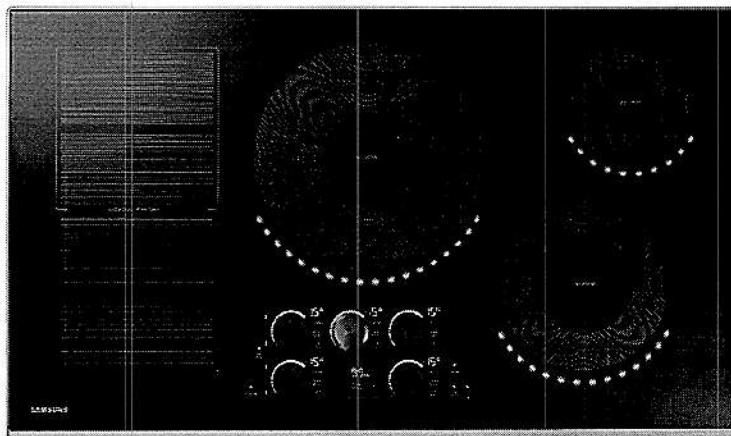

Flex Zone

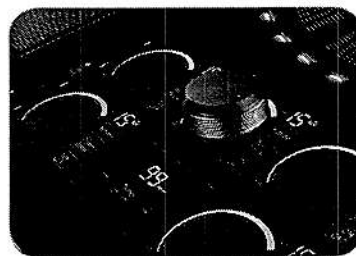

Magnetic Knob

## Available Colors



Stainless Steel (shown)



Black Stainless Steel

## Signature Features

### VIRTUAL FLAME™ TECHNOLOGY

- LED Surface lights shine onto pans to give the visual of gas cooking, with the precision of induction.

### FLEX ZONE

- Large cooking area designed to adapt to different pot shapes and sizes for optimal flexibility.

### DIGITAL-ANALOG CONTROLS

- The ultimate interface, choose between a removable magnetic analog-knob or digital touch controls.

**SAMSUNG**



# NZ36K7880US

36" Induction Cooktop

## Installing Your Cooktop

Can be installed over a single oven.

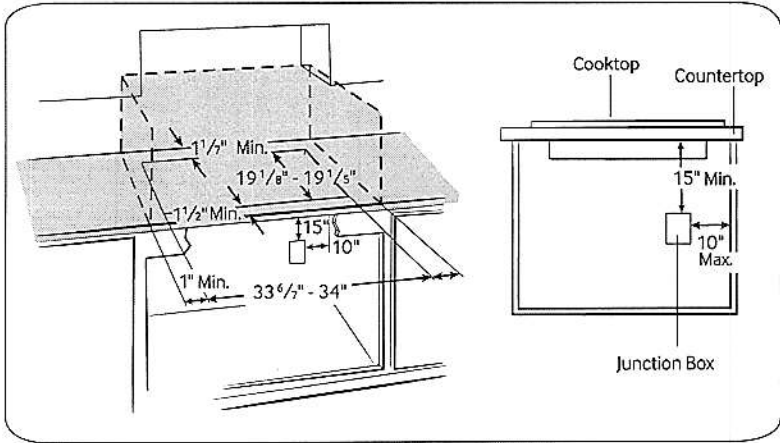

Total Power  
10.8 kW

Power Source  
240V / 60 Hz / 45A

- Induction Cooktop**
- Left Front: Flex Zone 1800W (Boost 2600W)
  - Left Rear: Flex Zone 1800W (Boost 2600W)
  - Right Front: 8" (Virtual Flame™) 2200W (Boost 3200W)
  - Right Rear: 6" (Virtual Flame™) 1400W (Boost 1800W)
  - Center: 7/11" (Virtual Flame™) 3600W (Boost 4800W)
  - Flex Zone: 7<sup>13</sup>/<sub>16</sub>" x 15<sup>3</sup>/<sub>4</sub>"

**Warranty**  
One (1) Year All Parts and Labor

**Product Dimensions & Weight (WxHxD)**  
Outside (Max) Cooktop Dimensions:  
36" x 4" x 21 1/4"

Cooktop Cut-Out Dimensions:  
33 3/4" x 4" x 19 1/8"

Weight: 58.8 lbs.

**Shipping Dimensions & Weight (WxHxD)**  
Dimensions:  
40 1/6" x 7 5/16" x 25"  
Weight: 69.9 lbs.

Color	Model #	UPC Code
Stainless Steel	NZ36K7880US	887276183367
Black Stainless Steel	NZ36K7880UG	887276183350

## Dimensions

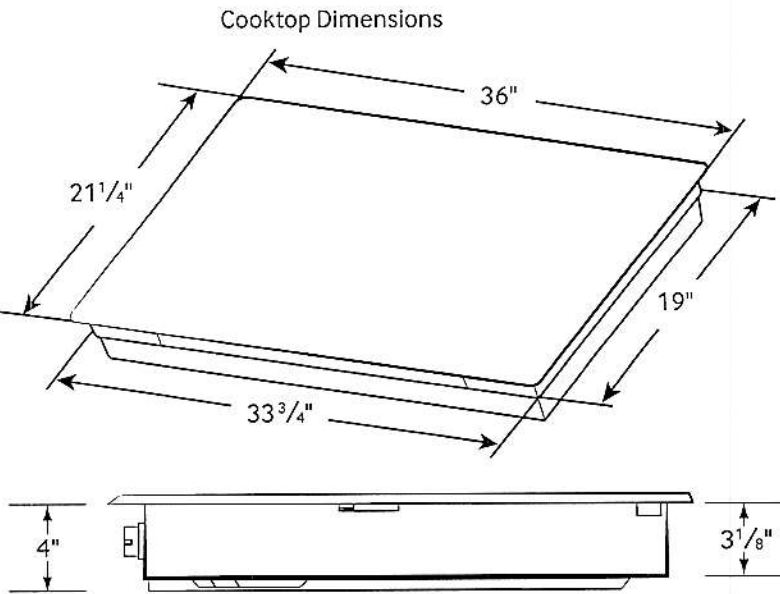

## Cut-Out Dimensions of Countertop

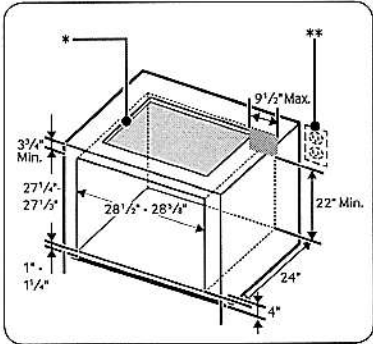

\* See built-in oven installation for complete installation instructions. See label on top of approved built-in oven models.  
\*\* Refer to installation manual of oven.

**SAMSUNG**

Actual color may vary. Design, specifications, and color availability are subject to change without notice.  
Non-metric weights and measurements are approximate.  
©2017 Samsung Electronics America, Inc. 85 Challenger Road, Ridgefield Park, NJ 07660. Tel: 800-SAMSUNG. samsung.com.  
Samsung is a registered trademark of Samsung Electronics Co., Ltd.