

CONSTRUCTION SUMMARY				
Mountainview Heights 3 (G) - Russell Gardens Building Ltd.				
PURCHASERS: SHAHBAZ MIRZA AHMAD and MARYAM SIDDIQA				TEL:
LOT / PHASE	REG. PLAN #	HOUSE TYPE		
182 / 3	62M-1266	Mountainash Six (5 Bedroom) Elev 2		

CABINETRY

1 - KITCHEN CABINETRY - DIFFERENT COLOUR ISLAND - FLAT FEE 11Aug21 Note:	
1 - KITCHEN - DELETE CABINETS ABOVE STOVE - VENDOR WILL SUPPLY 6 INCH VENT AS PER CONSTRUCTION SPECIFICATIONS AND VENT MAY NOT BE IN THE APPROPRIATE LOCATION FOR INSTALLATION OF PURCHASER SUPPLIED VENT - PURCHASER TO SUPPLY OWN FAN AFTER CLOSING 11Aug21 Note: TEMPORARY HOOD FAN MAY BE PROVIDED	
1 - CABINETRY - KITCHEN - LIGHT VALENCE 11Aug21 Note:	
1 - CABINETRY - KITCHEN - UPGRADE 3 11Aug21 Note:	
1 - VANITY - POWDER ROOM - UPGRADE 3 11Aug21 Note:	

CABINETRY ACCESSORIES

1 - KITCHEN - SERVERY - CREATE OPENING FOR FUTURE BEVERAGE FRIDGE 11Aug21 Note:	.
1 - PANTRY UNIT UPGRADE - TO GO FROM 300MM TO 600MM DEEP - PRICE IS PER FOOT - UPGRADE 3 11Aug21 Note:	.
1 - KITCHEN CABINETRY - BUILT-IN FRIDGE CABINET - PRICE IS EACH 11Aug21 Note:	.
1 - KITCHEN CABINETRY UPPER - FULL DEPTH ABOVE FRIDGE - WITH GABLES - 600MM - PRICE IS EACH - UPGRADE 3 11Aug21 Note:	..
1 - KITCHEN CABINETRY BASE - PULLOUT RECYCLE 4 BIN - PRICE IS EACH 11Aug21 Note:	.
2 - KITCHEN CABINETRY BASE - TOP DRAWER SINGLE - INSTALLED ON ISLAND - UPGRADE 3 11Aug21 Note:	.
1 - KITCHEN CABINETRY BASE - POT/PAN DRAWERS (CABINET) - UPGRADE 3 11Aug21 Note:	.
2 - KITCHEN CABINETRY BASE - PULLOUT WIRE SPICE RACK - PRICE IS EACH 11Aug21 Note:	.
1 - KITCHEN CABINETRY BASE - COOKTOP CABINET WITH POT DRAWERS (2 DRAWERS) - UPGRADE 3 11Aug21 Note:	.
1 - KITCHEN CABINETRY - BUILT-IN MICROWAVE/OVEN COMBO - UPGRADE 3 11Aug21 Note:	.
1 - KITCHEN - RELOCATE SINK AND DISHWASHER TO PERIMETER 11Aug21 Note:	.

CERAMIC TILE

- upg. 3 legacy Cabinetry
- 2nd Colour Cabinet on Island.
- Light Valance.

PROVIDE GABLE

Full Depth  
Pantry  
(24" Deep)

Pg. 3 Legacy Cabinetry.

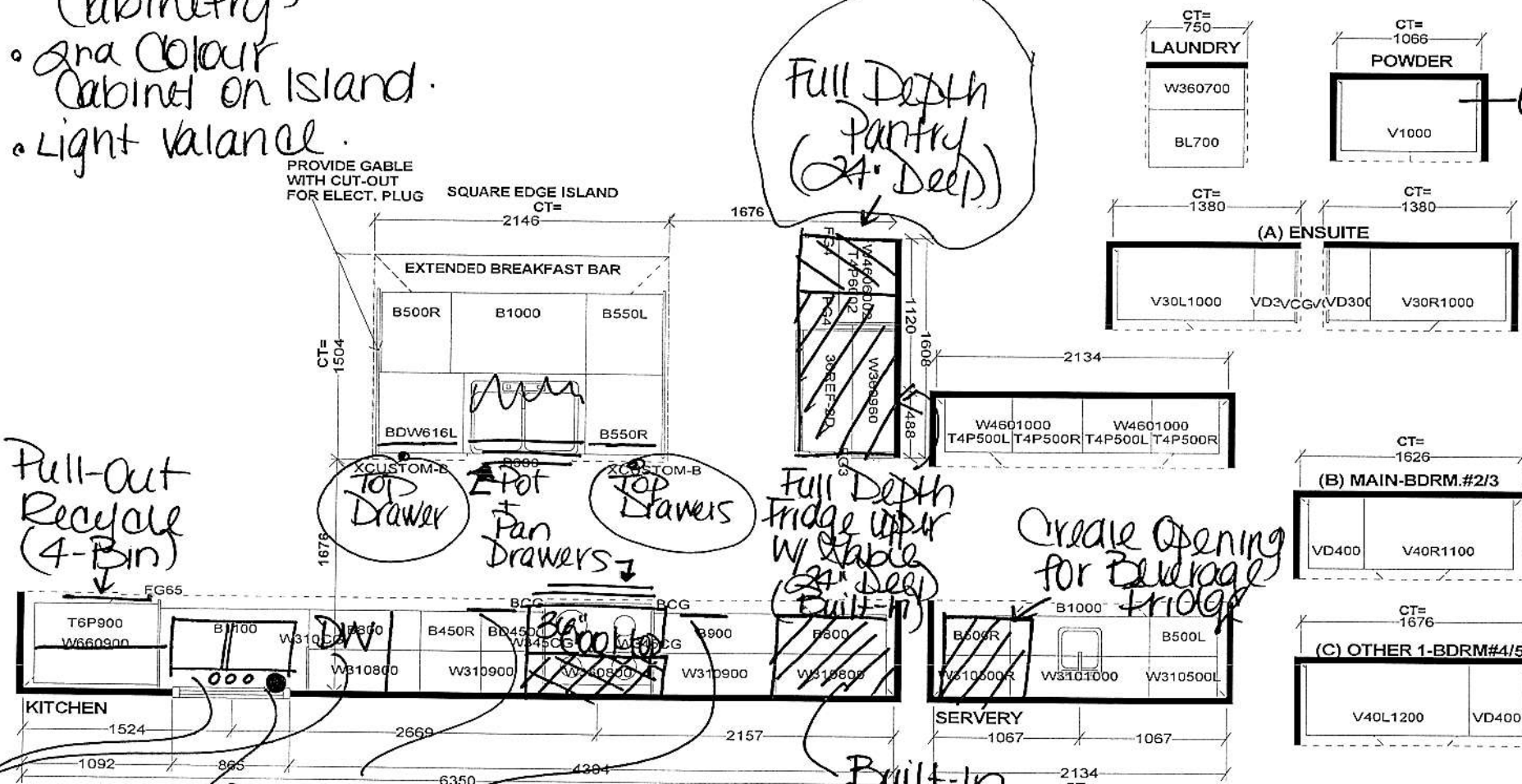

Relocated.  
Sink +  
Dishwasher.

Full-Out<sup>CT=</sup>  
Spice  
Rack.

# Soap Dispenser.

Built-In  
Oven/micro

W WIDTH _____ W HGHT _____ W CNT _____			This drawing is the intellectual property of SELBA INDUSTRIES INC. and is an original design which must not be released or copied unless applicable fee has been paid or job order placed.	JOB NUMBER: BUILDER: GREENPARK SITE: RUSSELL GARDENS PH.3 MODEL: MOUNTAINASH 6X OPT 5 BDRM EL 1,2,3 LOT #:
FLOOR HGHT _____ DOOR HGHT _____			DESIGNER: KS DATE: MAY 13 20 REV'D AUG 27 20	
ST. CENT _____ 2X4 _____ VENT BOX COVER _____				

CONSTRUCTION SUMMARY				
Mountainview Heights 3 (G) - Russell Gardens Building Ltd.				
PURCHASERS: SHAHBAZ MIRZA AHMAD and MARYAM SIDDIQA				TEL:
LOT / PHASE 182 / 3	REG. PLAN # 62M-1266	HOUSE TYPE Mountainash Six (5 Bedroom) Elev 2		
1 - TILE - UPGRADE 4 WALL TILE - - ENSUITE WALL TILE - SHOWER 19Aug21 Note:				
1 - TILE - UPGRADE 4 FLOOR TILE - - ENSUITE BATHROOM - FLOOR 19Aug21 Note:				
1 - DELETE ALL CERAMIC BATHROOM ACCESSORIES - DELETE TOWEL BAR, PAPER HOLDER & SOAP DISH THROUGHOUT 11Aug21 Note:				
1 - TILE - UPGRADE 4 FLOOR TILE - - SIDE HALL 11Aug21 Note:				
1 - TILE - UPGRADE 4 FLOOR TILE - - POWDER ROOM 11Aug21 Note:				
1 - TILE - UPGRADE 4 FLOOR TILE - - KITCHEN 11Aug21 Note:				
1 - TILE - UPGRADE 4 FLOOR TILE - - FOYER 11Aug21 Note:				
CONSTRUCTION				
1 - FAMILY ROOM - WAFFLE CEILING - 6 BOXES 11Aug21 Note:				
COUNTER TOP				
1 - QUARTZ BACKSPLASH - FULL HEIGHT - INCLUDES BEHIND CHIMNEY HOOD - KITCHEN 11Aug21 Note:				
1 - COUNTER TOP - UPGRADE - KITCHEN COUNTER TOP 11Aug21 Note:				
1 - COUNTER TOP - UPGRADE - POWER ROOM VANITY COUNTER TOP 11Aug21 Note:				
1 - COUNTER TOP - UPGRADE - ENSUITE BATHROOM VANITY COUNTER TOP 11Aug21 Note:				
1 - COUNTER TOP - UPGRADE - ENSUITE BATHROOM 4/5 VANITY COUNTER TOP 11Aug21 Note:				
1 - COUNTER TOP - UPGRADE - ENSUITE BATHROOM 2/3 VANITY COUNTER TOP 11Aug21 Note:				
DOORS AND TRIM				
1 - TRIM - UPGRADE 3 - 7-¼" ONE STEP BASEBOARD AND ONE STEP BB CASING 11Aug21 Note:				
1 - LIBRARY - FROSTED GLASS IN LIEU OF CLEAR GLASS 11Aug21 Note:				
ELECTRICAL				

CONSTRUCTION SUMMARY				
Mountainview Heights 3 (G) - Russell Gardens Building Ltd.				
PURCHASERS: SHAHBAZ MIRZA AHMAD and MARYAM SIDDIQA				TEL:
LOT / PHASE 182 / 3	REG. PLAN # 62M-1266	HOUSE TYPE Mountainash Six (5 Bedroom) Elev 2		
1 - PLUG - ELECTRICAL PLUG - FOR BEVERAGE FRIDGE - KITCHEN SERVERY 11Aug21 Note:				
1 - KITCHEN - CANOPY HOOD FAN - 36" CYCLONE 550 CFM #SC51336 11Aug21 Note:				
1 - BUILT IN OVEN AND COOKTOP PROVISION - PROVISION ONLY - ELECTRICAL ONLY 11Aug21 Note:				
1 - 200 AMP ELECTRICAL SERVICE 11Aug21 Note:				
3 - FAN - BATHROOM EXHAUST FAN - ENERGY STAR 80 CFM - IN LIEU OF STANDARD FAN - ALL ENSUITE BATHROOMS 11Aug21 Note:				
1 - PLUG - ELECTRICAL PLUG WITH GFI AND SWITCH - FOR FESTIVE LIGHTING 11Aug21 Note:				
1 - PLUG - ELECTRICAL PLUG - TO BE INSTALLED OVER FIREPLACE 11Aug21 Note:				
1 - ABOVE KITCHEN ISLAND - ADD LIGHT AND SWITCH - NO FIXTURE INCLUDED 11Aug21 Note:				
1 - LIGHT AND SWITCH - NO FIXTURE INCLUDED - LIVING ROOM 11Aug21 Note:				
FIREPLACE AND ACCESSORIES				
1 - GAS LINE ROUGH-IN FOR BARBECUE - FIRST FLOOR 11Aug21 Note:				
1 - GAS LINE ROUGH-IN FOR STOVE (INCLUDES ELECTRICAL OUTLET) - FIRST FLOOR 11Aug21 Note:				
HARDWOOD FLOORING				
1 - LAMINATE – UPGRADE TO FJORD SERIES IN LIEU OF STANDARD LAMINATE 11Aug21 Note:				
1 - HARDWOOD - GROUP B SERIES 5 INCH - - UPPER HALL 11Aug21 Note:				
1 - HARDWOOD - GROUP B SERIES 5 INCH - IN LIEU OF 2 1/4 INCH NATURAL RED OAK - - LIVING AND DINING ROOM 11Aug21 Note:				
1 - HARDWOOD - GROUP B SERIES 5 INCH - IN LIEU OF 2 1/4 INCH NATURAL RED OAK - - LIBRARY/DEN 11Aug21 Note:				
1 - HARDWOOD - GROUP B SERIES 5 INCH - IN LIEU OF 2 1/4 INCH NATURAL RED OAK - - FAMILY ROOM 11Aug21 Note:				
PLUMBING				
4 - MOEN BATHROOM ACCESSORIES - MASON CHROME - TOWEL BAR 24" #YB8094/YB8000 - ALL BATHROOMS 23Aug21 Note:				

CONSTRUCTION SUMMARY				
Mountainview Heights 3 (G) - Russell Gardens Building Ltd.				
PURCHASERS: SHAHBAZ MIRZA AHMAD and MARYAM SIDDIQA				TEL:
LOT / PHASE 182 / 3	REG. PLAN # 62M-1266	HOUSE TYPE Mountainash Six (5 Bedroom) Elev 2		
4 - MOEN BATHROOM ACCESSORIES - MASON CHROME - PAPER HOLDER #YB8099/YB8000 - ALL BATHROOMS 23Aug21 Note:				
1 - SINK - UNDERMOUNT SINK - BLANCO QUATRUS R15 U BAR #401515 - SERVERY 11Aug21 Note:				
5 - SINK - UNDERMOUNT SINK - CONTRAC EMERY #4220CGY - ALL BATHROOMS 11Aug21 Note:				
1 - TOILET - CONTRAC VIEIRA 2 PC TOILET #4792BOV/4791BOVU (UNLINED TANK) WITH SMOOTH CLOSE SEAT - POWDER ROOM 11Aug21 Note:				
1 - SOAP DISPENSER - CHROME FINISH - MOEN S3948C - KITCHEN 11Aug21 Note:				
2 - TOE TESTER - ADD TOE TESTER TO SHOWER - ENSUITE 4/5 & MASTER ENSUITE BATHROOMS 11Aug21 Note:				
1 - ALL BATHROOMS - DELETE PLATE FROM STANDARD FAUCET - INSTALL WITH SINGLE HOLE INSTALLTION - IF CONTRUCTION PERMITS 11Aug21 Note:				
1 - SINK - UNDERMOUNT SINK - BLANCO QUATRUS R15 U SUPER SINGLE #401518 11Aug21 Note:				
4 - HOT WATER VALVE NEXT TO TOILET - ALL BATHROOMS 11Aug21 Note:				
1 - WATER LINE FOR FRIDGE - ROUGH-IN ONLY 11Aug21 Note:				
1 - KITCHEN - RELOCATE SINK AND DISHWASHER TO PERIMETER 11Aug21 Note:				

PROMOTIONAL

1 - LESS CREDIT FROM PURCHASER EXTRA SHEET IN OFFER 11Aug21 Note:	
--	--

STAIRS AND RAILINGS

1 - STAINED STAIRS – STANDARD STAIRCASE - PRICE IS PER SET 11Aug21 Note:	
1 - STAIRCASE - V GROOVE HANDRAIL 11Aug21 Note:	
1 - STAIRCASE - 4 X 4 POSTS 11Aug21 Note:	
1 - STAIRCASE - ADD FOR PEWTER COLOUR ON PICKETS 11Aug21 Note:	
1 - STAIRCASE - EUROLINE 3 IRON PICKETS 11Aug21 Note:	

CONSTRUCTION SUMMARY

Mountainview Heights 3 (G) - Russell Gardens Building Ltd.

PURCHASERS: SHAHBAZ MIRZA AHMAD and MARYAM SIDDIQA

TEL:

LOT / PHASE 182 / 3	REG. PLAN # 62M-1266	HOUSE TYPE Mountainash Six (5 Bedroom) Elev 2		
------------------------	-------------------------	--	--	--

EXTRAS AS PER OFFER

(1) The Vendor agrees that notwithstanding any other term or provision in this Agreement included in the Purchase Price and in addition to those items detailed in Schedule GP to the Agreement of Purchase and Sale, the Purchaser is entitled to a credit of <i>Worksheet</i> Note:	
Purchase Price includes 4 enlarged basement windows, and the obligation to construct the house with the enlarged basement windows is subject to the Vendor?s approval, in its sole and unfettered discretion The Purchaser acknowledges and agrees that the lo <i>Worksheet</i> Note:	
10 foot ceiling height on Main Floor. The Purchaser acknowledges that as a result of the increased ceiling height from the Vendor?s standard ceiling height, various modifications to the interior and exterior of the dwelling unit may be made, including bu <i>Worksheet</i> Note:	
PURCHASER(S) ACKNOWLEDGES THAT THE PURCHASE PRICE IS INCLUSIVE OF ALL CREDITS AND PROMOTIONAL PACKAGES AVAILABLE AT TIME OF PURCHASE. <i>Worksheet</i> Note:	

This Document is Extremely Time Sensitive - Printed 23 Aug 21 at 13:52



Purchasers:SHAHBAZ MIRZA AHMAD & MARYAM SIDDIQA

Property: 182

Telephone Res. / Bus: /

Project: Russell Gardens Building Ltd.

Decor Advisor: Candace Forza

Model and Elevation: Mountainash Six (5 Bedroom) Elev 2

Lock Date: 11-Aug-21

11-Aug-21

Plan #: 62M-1266

Layout Changes: ☒ Yes ☐ No

Sketch Attached: ☒ Yes ☐ No

Exterior Colour Scheme:

1. Cabinetry

	Style and Colour	Hardware
Kitchen / Breakfast	PERIMETER-LEGACY 689 CHARCOAL***ISLAND-LEGACY 614 CRISP WHITE	431SA
Laundry Room	ELISSE	Standard
Powder Room	LEGACY 614 CRISP WHITE	431SA
Master Ensuite Bathroom	CONTINENTAL 823 DRIFT WOOD	431SA
Ensuite Bath - Bedroom 2/3	DORAL K44 TITAN GREY	431SA
Ensuite Bath - Bedroom 4/5	DORAL H3453 LAVA GREY FLEETWOOD	447SA
	N/A	N/A
	N/A	N/A
	N/A	N/A

Appliances:

Built In Appliances ☒ Yes ☐ No

Slide In Stove ☐ Yes ☒ No

Dishwasher Cabinet ☐ Closed ☒ Open

41" Upper Cabinets ☒ Yes ☐ No

Please NOTE: Standard Cabinet Height is 30"

Stove Opening 

36"

NOTE: If not specified, opening will be set to builder's standard opening of approximately 30" width

Fridge Opening

NOTE: If not specified, opening will be set to builder's standard opening of approximately 37" width x 74" height

\*\* Refer to Construction Summary

2. Counters

	Counter	Edge
Kitchen / Breakfast	QUARTZ-MISTRAL ✓	#360
Laundry Room	N/A	
Powder Room	QUARTZ-LEVANTE ✓	#360
Master Ensuite Bathroom	QUARTZ-FUSION WHITE ✓	#360
Ensuite Bath - Bedroom 2/3	QUARTZ-MISTRAL ✓	#360
Ensuite Bath - Bedroom 4/5	QUARTZ-GREYCALE ✓	#360
	N/A	
	N/A	
	N/A	

\*\* Refer to Construction Summary

Initials:

Page 1 of 4

Printed 8/11/2021 15:55:32

<b>Purchasers:</b>	SHAHBAZ MIRZA AHMAD & MARYAM SIDDIQ			<b>Property:</b>	182
<b>Telephone Res. / Bus:</b>	/			<b>Project:</b>	Russell Gardens Building Ltd.
<b>Decor Advisor:</b>	Candace Forza			<b>Model and Elevation:</b>	Mountainash Six (5 Bedroom) Elev 2
<b>Lock Date:</b>	11-Aug-21	11-Aug-21		<b>Plan #:</b>	62M-1266

### 3. Ceramic Flooring

3. Ceramic Flooring		At a 45	Threshold-If App.
Entrance Vestibule	TILE-TRAVERTINO MEM BIANCO POL-24X24 —	<input type="checkbox"/>	metal strip where applicable
Main Hall	N/A	<input type="checkbox"/>	
Kitchen / Breakfast	TILE-TRAVERTINO MEM BIANCO POL-24X24 —	<input type="checkbox"/>	
Laundry Room	TILE-RAINBOW LIGHT GREY-13X13	<input type="checkbox"/>	
Powder Room	TILE-TRAVERTINO MEM BIANCO POL-24X24 —	<input type="checkbox"/>	
Master Ensuite Bathroom	TILE-LITIUM PEARL POLISHED-24X24 —	<input type="checkbox"/>	
Ensuite Bath - Bedroom 2/3	TILE-ESSENZE GRIGIO-13X13	<input type="checkbox"/>	
Ensuite Bath - Bedroom 4/5	TILE-RAINBOW LIGHT GREY-13X13	<input type="checkbox"/>	
SIDE/GARAGE ENTRY	TILE-TRAVERTINO MEM BIANCO POL-24X24 —	<input type="checkbox"/>	
	N/A	<input type="checkbox"/>	
	N/A	<input type="checkbox"/>	

\*\* Refer to Construction Summary

#### 4. Ceramic Wall Tile

4. Ceramic Wall Tile		
Master Ensuite Bathroom	Selection	Describe
Tub Deck Wall	N/A	
Tub Deck	N/A	
Tub Deck Skirt	N/A	
Shower Stall	TILE-LITIUM PEARL POLISHED-12X24	
Bathtub Enclosure Walls	N/A	
Ensuite Bath - Bedroom 2/3	TILE-EXTRA WHITE-GREY-8X16	
Ensuite Bath - Bedroom 4/5	TILE-SILVIA WHITE-8X16	
SIDE/GARAGE ENTRY	N/A	
	N/A	
	N/A	
Kitchen Backsplash	QUARTZ-MISTRAL	FULL HEIGHT

**\*\* Refer to Construction Summary - STANDARD GROUT THROUGHOUT UNLESS SPECIFIED**

## 5. Plumbing Fixtures

5. Plumbing Fixtures

All Bathrooms	White	Whirlpool	Dishwasher Rough-In	Waterline for Fridge
N/A		N/A <input type="radio"/> Yes <input checked="" type="radio"/> No	<input checked="" type="radio"/> Yes <input type="radio"/> No	<input checked="" type="radio"/> Yes <input type="radio"/> No
N/A				
N/A				
N/A				
N/A				

**\*\* Refer to Construction Summary**

## 6. Trim Carpentry

<b>6. Trim Carpentry</b>	
Interior Doors	CARRARA-SMOOTH
Interior Trim	BB CASING WITH 7 1/4" BASEBOARD - ONE STEP
Door Handles	As Per Construction Specifications
Exterior Front Door Handle	As Per Construction Specifications

**\*\* Refer to Construction Summary**

Initials:



11



Purchasers:SHAHBAZ MIRZA AHMAD & MARYAM SIDDIQAProperty: 182

Telephone Res. / Bus: /Project: Russell Gardens Building Ltd.

Decor Advisor: Candace ForzaModel and Elevation: Mountainash Six (5 Bedroom) Elev 2

Lock Date: 11-Aug-2111-Aug-21Plan #: 62M-1266

7. Outer Flooring

Main Hall	N/A	
Living Room	STRIP-NSS-WIRE BRUSHED-CHARACTER-UV URETHANE OIL-WHITE OAK-ZEUS-5"	
Dining Room	STRIP-NSS-WIRE BRUSHED-CHARACTER-UV URETHANE OIL-WHITE OAK-ZEUS-5"	
Family Room	STRIP-NSS-WIRE BRUSHED-CHARACTER-UV URETHANE OIL-WHITE OAK-ZEUS-5"	
Den / Library / Study	STRIP-NSS-WIRE BRUSHED-CHARACTER-UV URETHANE OIL-WHITE OAK-ZEUS-5"	
Basement Landing(If Applies)	N/A	
Lower Landing (If Applies)	N/A	
Upper Landing	STRIP-NSS-WIRE BRUSHED-CHARACTER-UV URETHANE OIL-WHITE OAK-ZEUS-5"	
Upper Hall	STRIP-NSS-WIRE BRUSHED-CHARACTER-UV URETHANE OIL-WHITE OAK-ZEUS-5"	
Master Bedroom	LAMINATE-FJORD-ASTRID OAK-TL-NEUM06	
Bedroom #2	LAMINATE-FJORD-ASTRID OAK-TL-NEUM06	
Bedroom #3	LAMINATE-FJORD-ASTRID OAK-TL-NEUM06LAMINATE-FJORD-ASTRID OAK-TL-NEUM06	
Bedroom #4	LAMINATE-FJORD-ASTRID OAK-TL-NEUM06	
Bedroom #5	LAMINATE-FJORD-ASTRID OAK-TL-NEUM06	
	N/A	
	N/A	
	N/A	
Underpad	Type	Area
	N/A	N/A

\*\* Refer to Construction Summary

8. Railings and Pickets

Railing Type	V-GROOVE & 4X4 POSTS	Colour	VINTAGE ZEUS WHITE OAK COLOUR
Picket Type	EUROLINE 3	Colour	PEWTER
Stringer / Riser	AS PER CONSTRUCTION SPECIFICATIO	Colour	VINTAGE ZEUS WHITE OAK COLOUR
Treads	AS PER CONSTRUCTION SPECIFICATIO	Colour	VINTAGE ZEUS WHITE OAK COLOUR
Red Oak Stairs with Semi Gloss Finish		<input checked="" type="radio"/> Yes <input type="radio"/> No	

\*\* Refer to Construction Summary THE STAIN COLOURS OR FINISH AVAILABLE ON RISERS, TREADS, PICKETS AND RAILS (STAIRCASES), WILL NOT BE AN EXACT MATCH TO PREFINISHED HARDWOOD OR LAMINATE FLOORS.

9. Wall Paint Flat Finish

Main & Upper Hall	22 WARM GREY	Master Bedroom	22 WARM GREY
Living Room	22 WARM GREY	Bedroom #2	22 WARM GREY
Dining Room	22 WARM GREY	Bedroom #3	22 WARM GREY
Kitchen / Breakfast	22 WARM GREY	Bedroom #4	22 WARM GREY
Family Room	22 WARM GREY	Bedroom #5	22 WARM GREY
Powder Room	22 WARM GREY	Master Ensuite	22 WARM GREY
Laundry Room	22 WARM GREY	Ensuite Bath - Bedroom 2/3	22 WARM GREY
Den/Library	22 WARM GREY	Ensuite Bath - Bedroom 4/5	22 WARM GREY
Trim Paint-Semi Gloss	BIRCH WHITE		N/A
	N/A		N/A
	N/A		N/A
Smooth Ceilings First Floor	<input type="radio"/> Yes <input checked="" type="radio"/> No		

\*\* Refer to Construction Summary

Initials:  

Purchasers: SHAHBAZ MIRZA AHMAD & MARYAM SIDDIQ Property: 182  
 Telephone Res. / Bus: / Project: Russell Gardens Building Ltd.  
 Decor Advisor: Candace Forza Model and Elevation: Mountainash Six (5 Bedroom) Elev 2  
 Lock Date: 11-Aug-21 11-Aug-21 Plan #: 62M-1266

### 10. Plaster Mouldings and Medallions

Entrance Vestibule	N/A	N/A	Kitchen/Breakfast	N/A	N/A
Main Hall	N/A	N/A	Den/Library	N/A	N/A
Living Room	N/A	N/A	Lower Landing	N/A	N/A
Dining Room	N/A	N/A		N/A	N/A
Family Room	N/A	N/A			

\*\* Refer to Construction Summary

### 11. Fireplace

	Living Room			Family Room			Other Room - Specify		
	Purchased	As Per Plan	N/A	Purchased	As Per Plan	N/A	Purchased	As Per Plan	N/A
	<input type="radio"/>	<input type="radio"/>	<input checked="" type="radio"/>	<input type="radio"/>	<input type="radio"/>	<input type="radio"/>	<input type="radio"/>	<input type="radio"/>	<input checked="" type="radio"/>
Fireplace Type	N/A			FLAT ON WALL			N/A		
Mantle Type	N/A			MANTLE M2-STANDARD			N/A		
Colour / Stain	N/A			AS PER CONSTRUCTION SPECIFICATIONS			N/A		
Surround	N/A			GRIGIO CARNICO			N/A		
Hearth	N/A			NO			N/A		

\*\* Refer to Construction Summary

### 12. Heating and Air Conditioning

Air Conditioning	NO	Gas Provisions Stove	YES
Gas Provisions Dryer	NO	Gas Provisions Barbecue	YES
Comment			

\*\* Refer to Construction Summary

### 13. Electrical

Plugs and Switches	<input checked="" type="radio"/> White	DECOR	Above Kitchen Cabinet Light	<input type="radio"/> Yes	<input checked="" type="radio"/> No
Hood Fan	CYCLONE CHIMNEY 36" #SC51336		Below Kitchen Cabinet Light	<input type="radio"/> Yes	<input checked="" type="radio"/> No
Appliances	Built in Cooktop	Built in Oven	Gas Stove	Microwave	
	<input checked="" type="radio"/> Yes <input type="radio"/> No	<input checked="" type="radio"/> Yes <input type="radio"/> No	<input checked="" type="radio"/> Yes <input type="radio"/> No	<input checked="" type="radio"/> Yes	<input type="radio"/> No
Dishwasher Rough-in	Yes				

\*\* Refer to Construction Summary

### 14. General Comments

\*\* Refer to Construction Summary

### Disclaimers and Notes

- Colours of all materials are as close as possible to builder's selection, but not necessarily identical due to variances in manufacturing.
- Any extras listed above are null and void unless accompanied by a separate invoice/amendment. Said invoice must be paid in full.
- The Purchaser agrees that this colour selection is final and that no changes will be permitted, unless required by the Vendor.
- The Purchaser acknowledges reading and accepting document which contains other miscellaneous disclaimers.

Signature: 

Date: Aug 11/2021

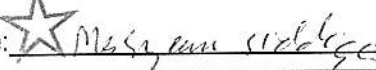
Signature: 

Date: Aug 11/2021

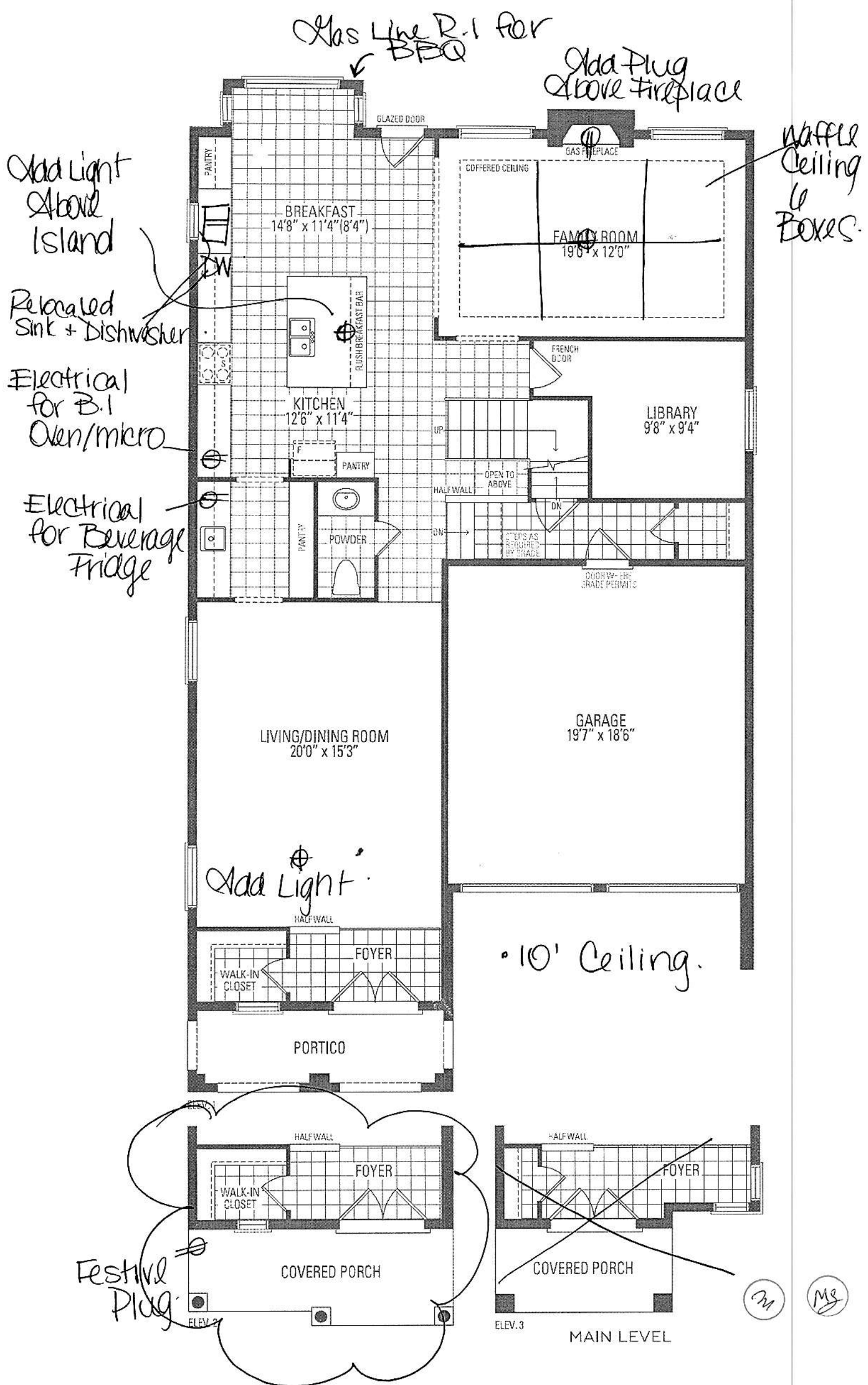

# MOUNTAINASH SIX

Orientation of home may be reversed and purchaser agrees to the stated floor areas. All renderings are artist's concept. Dimensi

5 BEDROOM LAYOUT

# MOUNTAINASH SIX

ELEV. 1 • 3,409 sq.ft. | ELEV. 2 • 3,403 sq.ft. | ELEV. 3 • 3,368 sq.ft.

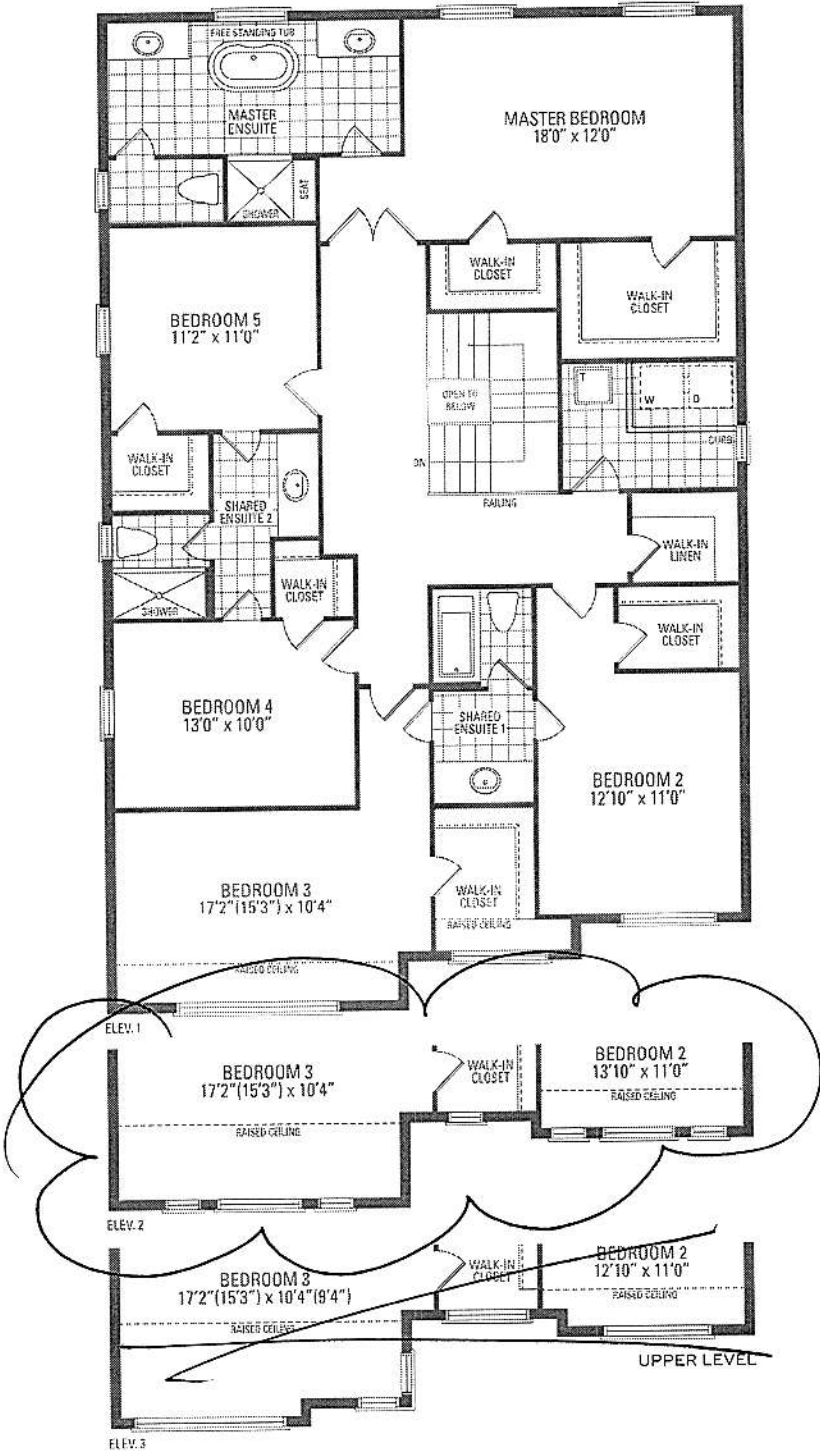

21

MS  
AS



Orientation of home may be reversed and purchaser agrees to accept the same. Steps and porches may vary at any exterior entrance ways due to grading variance. Actual usable floor space may vary from the stated floor areas. All renderings are artist's concept. Dimensions, specifications and architectural detailing subject to modifications. Routine and adjoining model types may vary due to siting. E. & O. E. May 2020

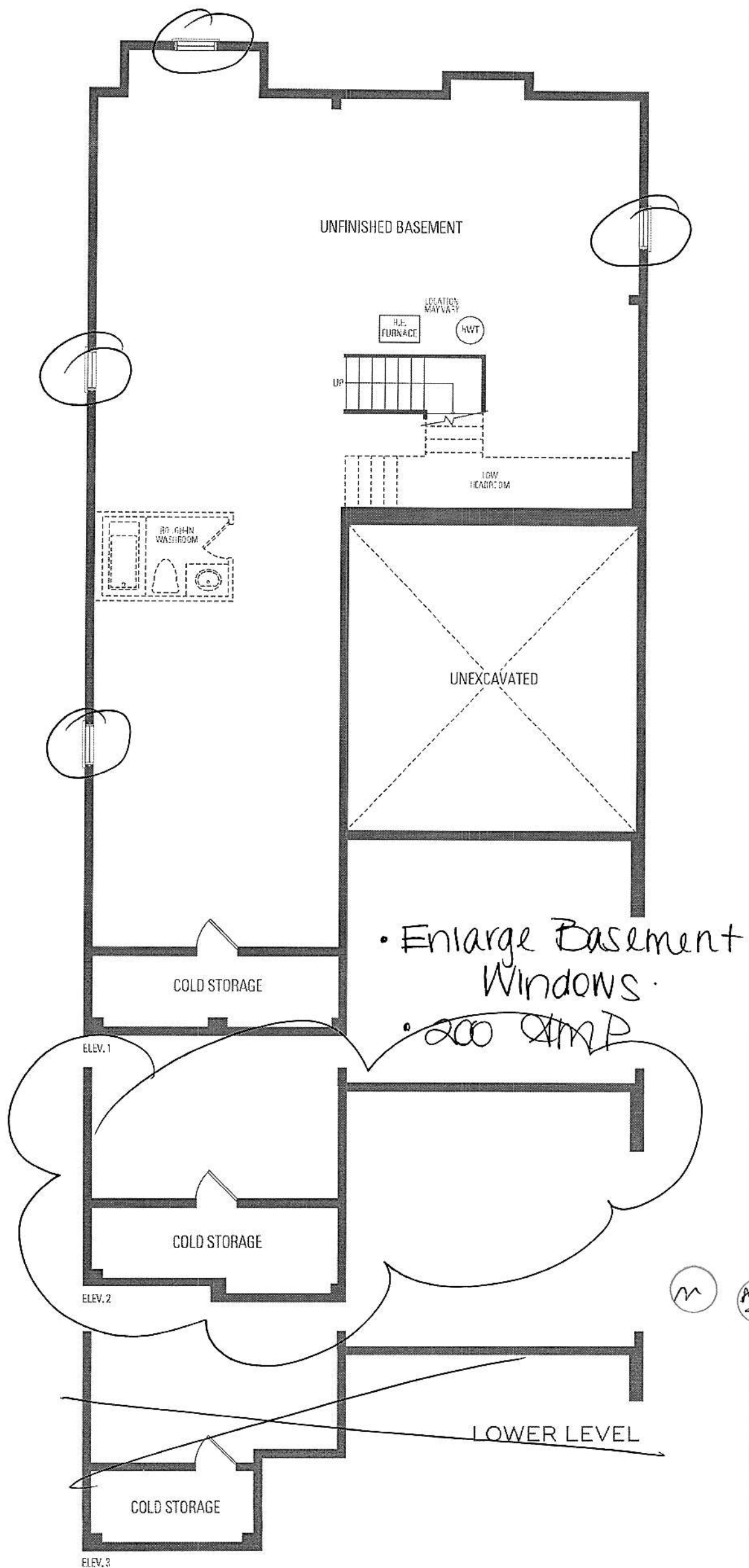



27" (68.6 CM) AND 30" (76.2 CM) ELECTRIC SINGLE AND DOUBLE BUILT-IN OVEN

PRODUCT MODEL SERIES

KODE300E	KODT100E	KOSE507E
KODE307E	KODT107E	KOST100E
KODE500E	WOD97EC0E	KOST107E
KODE507E	KOSE500E	WOS97EC0E

Electrical:

To properly install your oven, you must determine the type of electrical connection you will be using and follow the instructions provided for it here.

- Oven must be connected to the proper electrical voltage and frequency as specified on the model/serial number rating plate. The model/serial number rating plate is located under the control panel on single ovens and under the control panel on the upper oven cavity on double ovens. See the following illustrations.

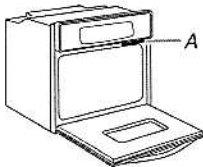

Single Oven

A. Model/serial number plate

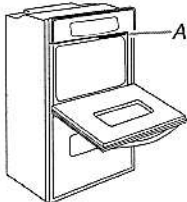

Double Oven

A. Model/serial number plate

- Models rated from 7.3 to 9.6 kW at 240 volts (5.4 to 7.4 kW at 208 volts) require a separate 40-amp circuit. Models rated at 4.8 kW and below at 240 volts (3.6 kW and below at 208 volts) require a separate 20-amp circuit.
- A circuit breaker is recommended.
- Connect directly to the circuit breaker box (or fused disconnect) through flexible, armored or nonmetallic sheathed, copper cable (with grounding wire). See "Make Electrical Connection" section.
- Flexible conduit from the oven should be connected directly to the junction box.
- Fuse both sides of the line.
- Do not cut the conduit. The length of conduit provided is for serviceability of the oven.
- A UL listed or CSA approved conduit connector must be provided.
- If the house has aluminum wiring, follow the procedure below:
  1. Connect a section of solid copper wire to the ends of the flexible conduit leads.
  2. Connect the aluminum wiring to the added section of copper wire using special connectors and/or tools designed and UL listed for joining copper to aluminum.Follow the electrical connector manufacturer's recommended procedure. Aluminum/copper connection must conform with local codes and industry accepted wiring practices.

For power requirements for models MEW7527, MEW7530, MEW7627, MEW7630, MEW9537, MEW9627, MEW9530 and MEW9630, refer to the following table.

Voltage	Single Thermal	Single Convect	Double Thermal	Double Convect	Double Convect/Thermal
240 VAC	4083 W	4141 W	8163 W	8279 W	8221 W
208 VAC	3088 W	3145 W	6172 W	6288 W	6230 W
240 VAC	17.4 A	17.8 A	34.7 A	35.7 A	35.2 A
208 VAC	15.1 A	15.6 A	30.2 A	31.2 A	30.7 A

PRODUCT DIMENSIONS

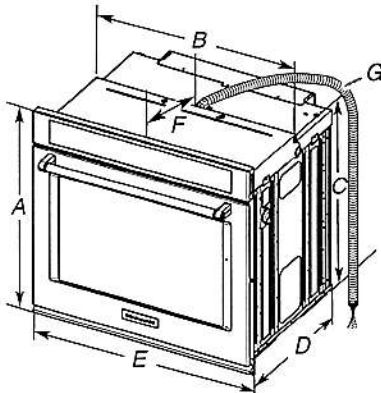

27" (68.6 cm) models

- A. 28<sup>3</sup>/<sub>4</sub>" (72.8 cm) max. overall height
- B. 25<sup>7</sup>/<sub>16</sub>" (64.6 cm) max. recessed width
- C. 26<sup>3</sup>/<sub>4</sub>" (67.9 cm) recessed height
- D. 23<sup>1</sup>/<sub>4</sub>" (59.1 cm) max. recessed depth
- E. 27" (68.6 cm) overall width
- F. 12" (30.5 cm) from back of control panel to start of strain relief
- G. 48" (121.9 cm) flexible conduit length

30" (76.2 cm) models

- A. 28<sup>3</sup>/<sub>4</sub>" (72.8 cm) max. overall height
- B. 28<sup>1</sup>/<sub>2</sub>" (72.4 cm) max. recessed width
- C. 26<sup>3</sup>/<sub>4</sub>" (67.9 cm) recessed height
- D. 23<sup>1</sup>/<sub>4</sub>" (59.1 cm) max. recessed depth
- E. 30" (76.2 cm) overall width
- F. 12" (30.5 cm) from back of control panel to start of strain relief
- G. 48" (121.9 cm) flexible conduit length

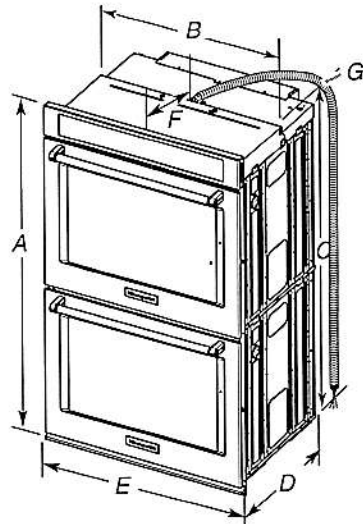

27" (68.6 cm) models

- A. 51<sup>5</sup>/<sub>16</sub>" (130.0 cm) max. overall height
- B. 25<sup>7</sup>/<sub>16</sub>" (64.6 cm) max. recessed width
- C. 48<sup>1</sup>/<sub>16</sub>" (124.0 cm) recessed height
- D. 23<sup>1</sup>/<sub>4</sub>" (59.1 cm) max. recessed depth
- E. 27" (68.6 cm) overall width
- F. 12" (30.5 cm) from back of control panel to start of strain relief
- G. 66" (167.6 cm) flexible conduit length

30" (76.2 cm) models

- A. 51<sup>5</sup>/<sub>16</sub>" (130.0 cm) max. overall height
- B. 28<sup>1</sup>/<sub>2</sub>" (72.4 cm) max. recessed width
- C. 48<sup>1</sup>/<sub>16</sub>" (124.0 cm) recessed height
- D. 23<sup>1</sup>/<sub>4</sub>" (59.1 cm) max. recessed depth
- E. 30" (76.2 cm) overall width
- F. 12" (30.5 cm) from back of control panel to start of strain relief
- G. 66" (167.6 cm) flexible conduit length

CABINET DIMENSIONS - SINGLE OVENS

Single Oven Undercounter (without cooktop installed above)

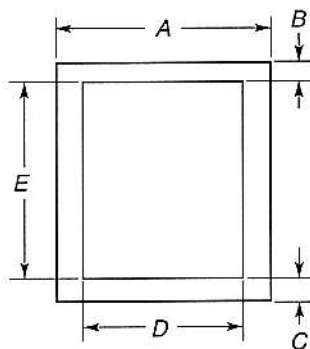

- 27" (68.6 cm) models**

  - A. 27" (68.6 cm) min. cabinet width
  - B. 1 1/2" (3.8 cm) min. top of cutout to underside of countertop
  - C. 5 1/4" (13.3 cm) bottom of cutout to floor
  - D. 25 1/2" (64.8 cm) cutout width
  - E. 28" (71.2 cm) min. cutout height
- 30" (76.2 cm) models**

  - A. 30" (76.2 cm) min. cabinet width
  - B. 1 1/2" (3.8 cm) min. top of cutout to underside of countertop
  - C. 5 1/4" (13.3 cm) bottom of cutout to floor
  - D. 28 1/2" (72.4 cm) cutout width
  - E. 28" (71.2 cm) min. cutout height

Single Ovens Installed in Cabinet

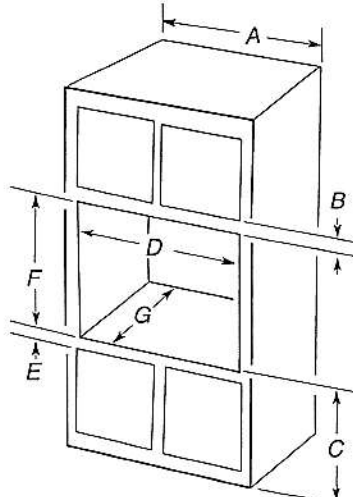

- 27" (68.6 cm) models**

  - A. 27" (68.6 cm) min. cabinet width
  - B. 1" (2.5 cm) top of cutout to bottom of upper cabinet door
  - C. 32" (81.3 cm) bottom of cutout to floor
  - D. 25 1/2" (64.8 cm) cutout width
  - E. 1 1/2" (3.8 cm) min. bottom of cutout to top of cabinet door
  - F. 28" (71.2 cm)\* recommended cutout height
  - G. 24" (60.7 cm) cutout depth
- 30" (76.2 cm) models**

  - A. 30" (76.2 cm) min. cabinet width
  - B. 1" (2.5 cm) top of cutout to bottom of upper cabinet door
  - C. 32" (81.3 cm) bottom of cutout to floor
  - D. 28 1/2" (72.4 cm) cutout width
  - E. 1 1/2" (3.8 cm) min. bottom of cutout to top of cabinet door
  - F. 28" (71.2 cm)\* recommended cutout height
  - G. 24" (60.7 cm) cutout depth

**\*NOTE:** The cutout height can be between 26 15/16" (68.4 cm) and 29 7/16" (74.8 cm) for single ovens.

CABINET DIMENSIONS - DOUBLE OVENS

Double Ovens Installed in Cabinet

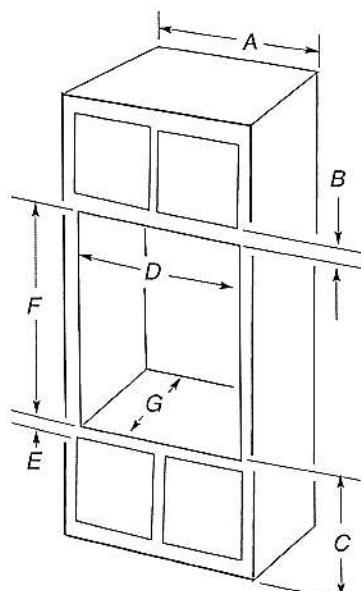

- 27" (68.6 cm) models**

  - A. 27" (68.6 cm) min. cabinet width
  - B. 1" (2.5 cm) top of cutout to bottom of upper cabinet door
  - C. 14 3/4" (37.5 cm) bottom of cutout to floor is recommended. 4"-14 3/4" (10.2-37.5 cm) bottom of cutout to floor is acceptable.
  - D. 25 1/2" (64.8 cm) cutout width
  - E. 1 1/2" (3.8 cm) min. bottom of cutout to top of cabinet door
  - F. 50 1/4" (127.6 cm)\* recommended cutout height
  - G. 24" (60.7 cm) cutout depth
- 30" (76.2 cm) models**

  - A. 30" (76.2 cm) min. cabinet width
  - B. 1" (2.5 cm) top of cutout to bottom of upper cabinet door
  - C. 14 3/4" (37.5 cm) bottom of cutout to floor is recommended. 4"-14 3/4" (10.2-37.5 cm) bottom of cutout to floor is acceptable.
  - D. 28 1/2" (72.4 cm) cutout width
  - E. 1 1/2" (3.8 cm) min. bottom of cutout to top of cabinet door
  - F. 50 1/4" (127.6 cm)\* recommended cutout height
  - G. 24" (60.7 cm) cutout depth

**\*NOTE:** The cutout height can be between 48 7/8" (124.1 cm) and 52 3/16" (132.6 cm) for double ovens.

**KitchenAid®**

## 27" (68.6 cm) and 30" (76.2 cm) Electric Built-In Convection Microwave Oven

### PRODUCT MODEL NUMBERS

KMBP100E

KMBP107E

### ELECTRICAL CONNECTION

- Microwave oven must be connected to the proper electrical voltage and frequency as specified on the model/serial number rating plate. The model/serial/rating plate is located underneath the control panel, along the oven vent.

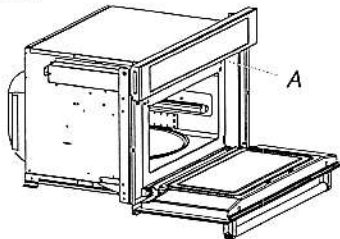

A. Model/serial/rating plate

- The microwave oven rated 120/240 volt, 20-amp, has 4 wires (L1, L2, N and G) in the flex conduit and should be connected to a 20-amp maximum rated circuit, overcurrent protected on both the L1 and L2 circuits.
- A time-delay fuse or circuit breaker is recommended.

### PRODUCT DIMENSIONS

#### 27" (68.6 cm) and 30" (76.2 cm) Microwave Ovens

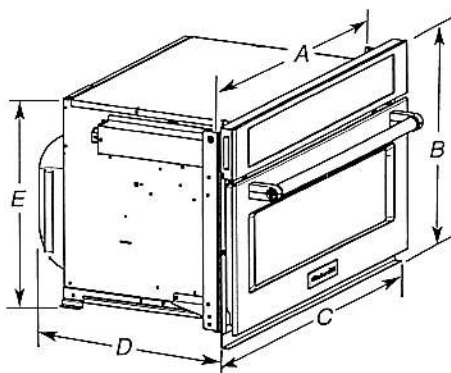

##### 27" (68.6 cm) models

- A. 25 $\frac{3}{4}$ " (64.5 cm)
- B. 18 $\frac{1}{2}$ " (47.3 cm) overall height
- C. 26 $\frac{3}{4}$ " (67.9 cm) overall width
- D. 21 $\frac{1}{2}$ " (54.6 cm)
- E. 17 $\frac{1}{8}$ " (44.1 cm)

##### 30" (76.2 cm) models

- A. 28 $\frac{1}{2}$ " (72.1 cm)
- B. 18 $\frac{1}{2}$ " (47.3 cm) overall height
- C. 29 $\frac{1}{4}$ " (75.6 cm) overall width
- D. 21 $\frac{1}{2}$ " (54.6 cm)
- E. 17 $\frac{1}{8}$ " (44.1 cm)

#### 27" (68.6 cm) and 30" (76.2 cm) Microwave Oven Spacer Kit

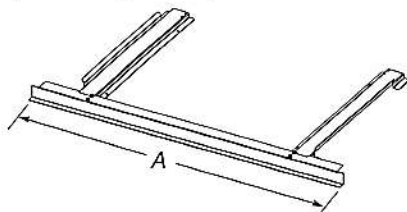

##### 27" (68.6 cm) models

- A. 26 $\frac{1}{4}$ " (67.9 cm) overall width

##### 30" (76.2 cm) models

- A. 29 $\frac{1}{4}$ " (75.6 cm) overall width

**NOTE:** The microwave oven spacer kit will allow the microwave oven to be installed in a 17 $\frac{1}{8}$ "-17 $\frac{3}{4}$ " (44.1-45.1 cm) maximum cutout height.

A microwave oven spacer kit is available from your dealer that will allow the microwave oven to be installed in a 19"-19 $\frac{1}{16}$ " (48.3-50.2 cm) maximum cutout height. Match the oven size to the following kits:

- 27" (68.6 cm) Stainless Steel - Model W10469901
- 30" (76.2 cm) Stainless Steel - Model W10469903

To order, see the "Assistance or Service" section of the Use and Care Guide.

### CABINET DIMENSIONS

#### 27" (68.6 cm) and 30" (76.2 cm) Microwave Ovens

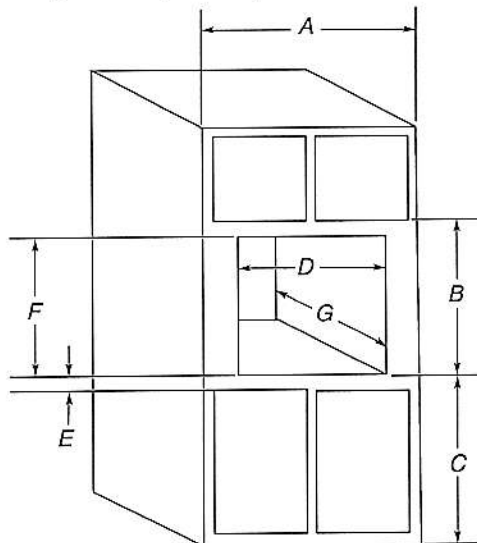

##### 27" (68.6 cm) models

- A. 27" (68.6 cm) min. cabinet width
- B. 18 $\frac{1}{2}$ " (47.3 cm) from bottom of cutout to bottom of upper cabinet door
- C. 40" (101.6 cm) bottom of cutout to floor (recommended)
- D. 25 $\frac{1}{2}$ " (64.8 cm) cutout width
- E. 1 $\frac{1}{2}$ " (3.8 cm) min. bottom of cutout to top of cabinet door
- F. 17 $\frac{1}{8}$ " (44.7 cm) recommended cutout height (will fit cutout height from 17 $\frac{1}{8}$ " [44.1 cm] to 17 $\frac{3}{4}$ " [45.1 cm])
- G. 21 $\frac{1}{8}$ " (55.5 cm) min. cutout depth

##### 30" (76.2 cm) models

- A. 30" (76.2 cm) min. cabinet width
- B. 18 $\frac{1}{2}$ " (47.3 cm) from bottom of cutout to bottom of upper cabinet door
- C. 40" (101.6 cm) bottom of cutout to floor (recommended)
- D. 28 $\frac{1}{2}$ " (72.4 cm) cutout width
- E. 1 $\frac{1}{2}$ " (3.8 cm) min. bottom of cutout to top of cabinet door
- F. 17 $\frac{1}{8}$ " (44.7 cm) recommended cutout height (will fit cutout height from 17 $\frac{1}{8}$ " [44.1 cm] to 17 $\frac{3}{4}$ " [45.1 cm])
- G. 21 $\frac{1}{8}$ " (55.5 cm) min. cutout depth

### MINIMUM INSTALLATION CLEARANCES

For proper installation, the following minimum clearances must exist above and below the cabinet opening.

#### Installation Above Single Built-In Oven

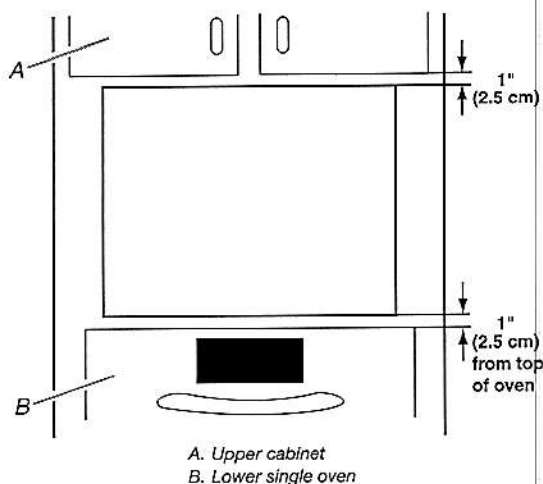

A. Upper cabinet  
B. Lower single oven

Approved models: KMBP100E and KMBP107E.

Because Whirlpool Corporation includes a continues commitment to improve our products, we reserve the right to change materials and specifications without notice.

Dimensions are for planning purposes only. For complete details, see Installation Instructions packed with product. Specifications subject to change without notice.

Ref. W10725730B  
2/10/15

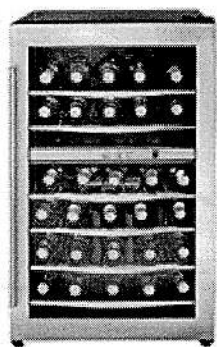

Smart Move.

# DWC040A3BSSDD

## FEATURES

- ▶ 38-bottle free-standing wine cooler
- ▶ Two separate, independently controlled temperature zones for red & white storage
- ▶ Programmable temperature range of 4°C - 18°C (39°F - 64°F)
- ▶ White LED interior lights beautifully showcase the wine without the heat of an incandescent bulb
- ▶ The white LED thermostat is easily viewed through the door
- ▶ Stainless steel trimmed black wire shelves match the stainless steel exterior
- ▶ Towel bar style door handle
- ▶ Convenient reversible door swing for left or right hand opening
- ▶ The tempered glass door helps to protect the wine from harmful UV rays

## SPECIFICATIONS

Dimensions		
Product Width	49.37 cm	19 7/16"
Product Depth	63.34 cm	24.9375"
Product Height	84.14 cm	33 1/8"
Shipping Details		
Weight	45.00kg	99.21lb
UPC: 067638998499		

## WARRANTY

18 months parts and labor coverage with in-home service. Installation and/or Yearly Maintenance (cleaning) are not covered under warranty.

FOR THE WAY IT'S MADE.®

### Side By Side Built-In Refrigerator

## PRODUCT MODEL NUMBERS

KBSD602E KBSD606E KBSD608E KBSN602E KBSN608E  
KBSD612E KBSD618E

**Electrical:** A 115 volt, 60 Hz., AC only, 15- or 20-amp fused, grounded electrical supply is required. It is recommended that a separate circuit serving only your refrigerator be provided. Use an outlet that cannot be turned off by a switch. Do not use an extension cord.

**Water Pressure:** A cold water supply with water pressure between 30 and 120 psi (207 and 827 kPa) is required to operate the water dispenser and ice maker. If you have questions about your water pressure, call a licensed, qualified plumber.

**Reverse Osmosis Water Supply:**

**IMPORTANT:** The pressure of the water supply coming out of a reverse osmosis system going to the water inlet valve of the refrigerator needs to be between 30 and 120 psi (207 and 827 kPa).

**IMPORTANT:**

- It is recommended that you do not install the refrigerator near an oven, radiator, or other heat source.
- Do not install in a location where the temperature will fall below 55°F (13°C).
- Floor must support the refrigerator weight, more than 600 lbs (272 kg), door panels and contents of the refrigerator.

## PRODUCT DIMENSIONS

- The depth from the front of the top grille to the back of the refrigerator cabinet is 59 $\frac{5}{8}$ " (64.5 cm).
- The power cord is 84" (213 cm) long.
- Height dimensions are shown with leveling legs extended  $\frac{1}{8}$ " (3 mm) below the rollers.

### SIDE VIEW

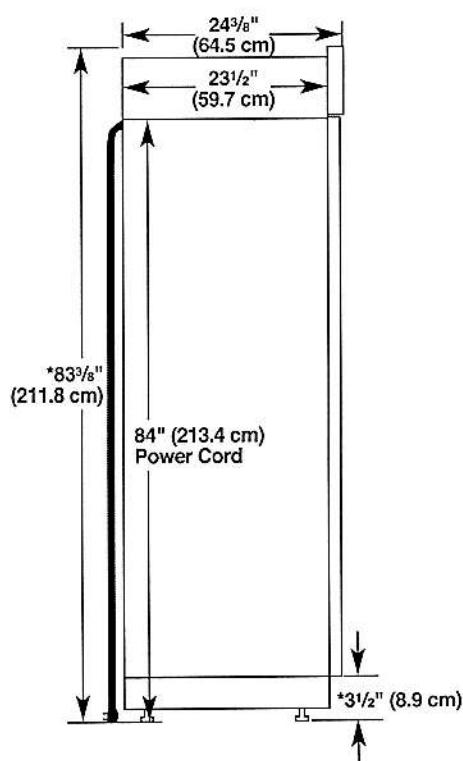

\*When leveling legs are fully extended to 1¼" (3.2 cm) below rollers, add 1⅛" (2.9 cm) to the height dimensions.

Because Whirlpool Corporation policy includes a continuous commitment to improve our products, we reserve the right to change materials and specifications without notice.

### OPENING DIMENSIONS

To avoid tipping during use, the solid soffit must be within 1" (2.5 cm) maximum above the refrigerator. If the solid soffit is higher than 1" (2.5 cm) or one is not available, then the refrigerator must be braced. If the anti-tip boards are needed, they must be attached to the rear wall studs 80" to 90" (203 cm to 229 cm) above the floor. See "Install Anti-Tip Boards" for more information.

**NOTE:** A clearance of ½" (1.3 cm) above the top grille must be maintained in order for the top grille to be removed.

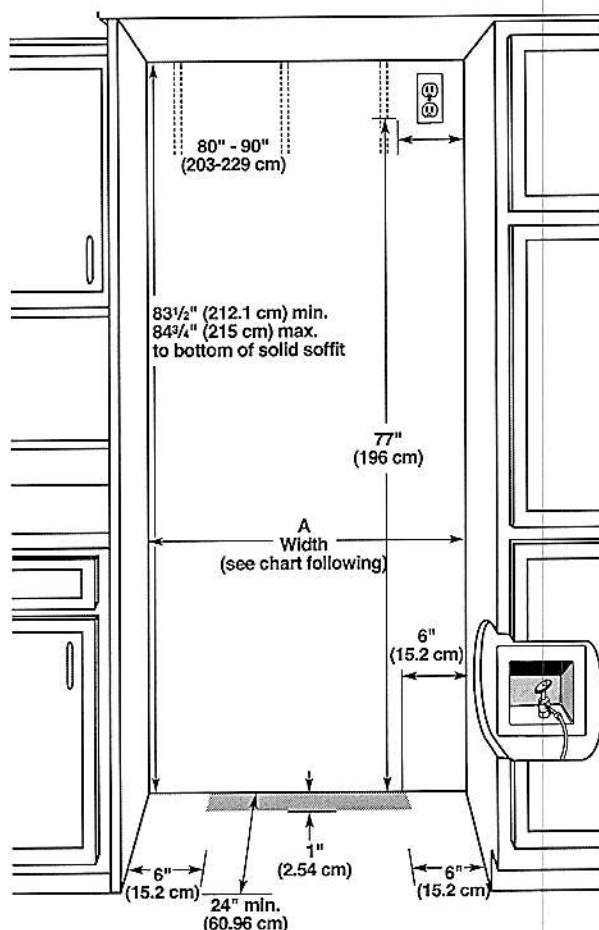

Model	Width A (as shown above)	Dimension B (as shown above)
36	35½" to 35¾" (90.2 cm to 90.8 cm)	4" (10.2 cm)
42	41½" to 41¾" (105.4 cm to 106.1 cm)	7½" (19.1 cm)
48	47½" to 47¾" (120.7 cm to 121.3 cm)	13½" (34.3 cm)

**NOTE:** Flooring under refrigerator must be at same level as the room. Face of cabinetry must be plumb.



TOP VIEW

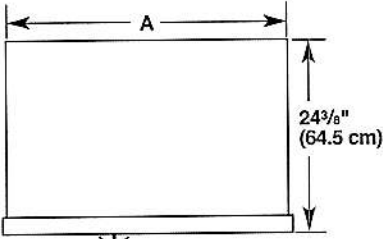

Model	Width A
36	35" (88.9 cm)
42	41" (104.1 cm)
48	47" (119.4 cm)

FRONT VIEW

- Width dimensions were measured from trim edge to trim edge.
- Height dimensions are shown with leveling legs extended 1/8" (3 mm) below the rollers.

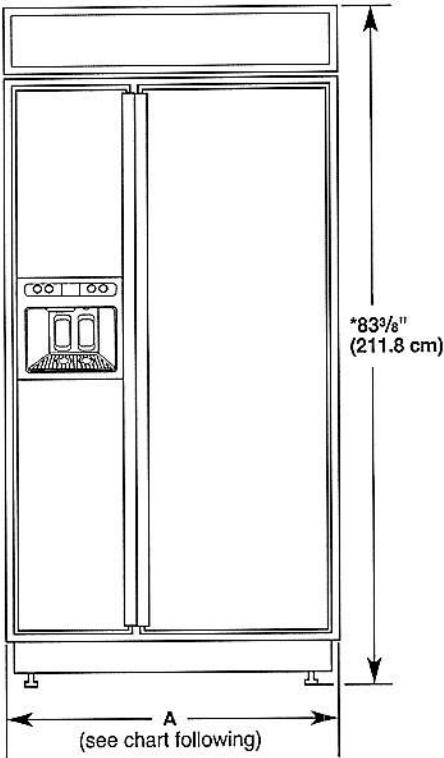

Model	Width A (Trim edge to trim edge)
36	36 1/32" (92.3 cm)
42	42 1/32" (107.5 cm)
48	48 1/32" (122.8 cm)

\*When leveling legs are fully extended to 1 1/4" (3.2 cm) below rollers, add 1 1/8" (2.9 cm) to the height dimensions.

DOOR SWING DIMENSIONS

The location must permit both doors to open to a minimum of 90°. Allow 5" (12.7 cm) minimum space between the side of the refrigerator and a corner wall.

**NOTE:** More clearance may be required if you are using overlay panels, custom handles, or extended handles on a Classic model.

To adjust the door swings, see "Adjust Doors."

36" (91.4 cm) Models

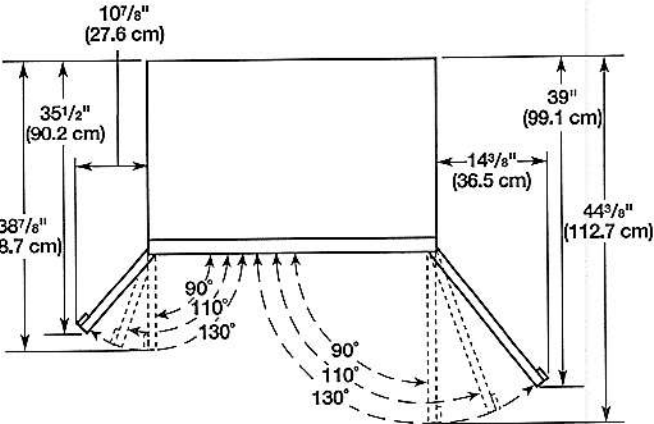

42" (106.7 cm) Models

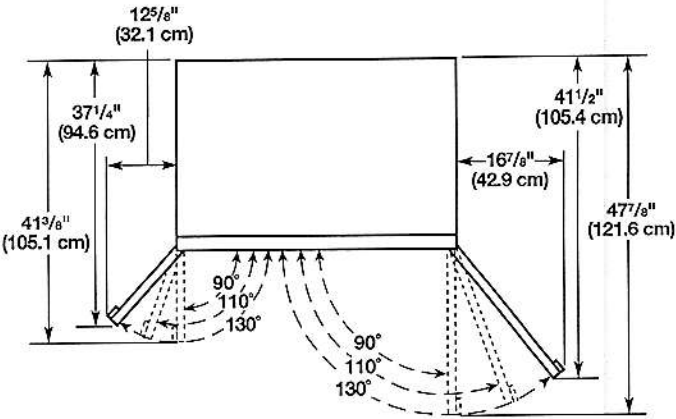

48" (121.9 cm) Models

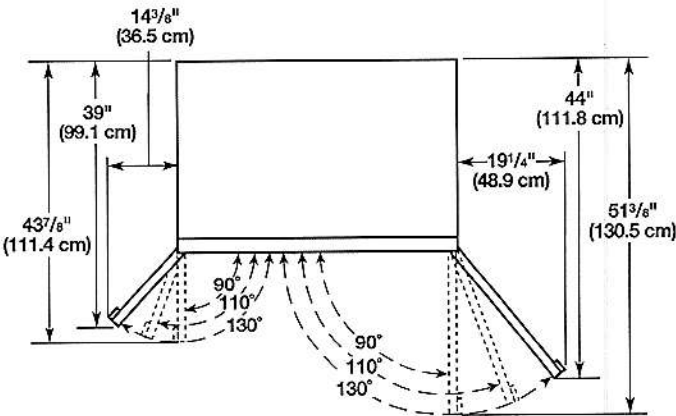

DIMENSIONS

COMMERCIAL-STYLE RANGETOPS  
PRODUCT DIMENSIONS

MODEL #	30" (76.2 cm) Rangetop KCGC500J		36" (91.4 cm) Rangetop KCGC506J		48" (121.9 cm) Rangetop KCGC558J	
Unit of Measurement	in	cm	in	cm	in	cm
Overall Width (A)	29¾	75.6	35¾	90.8	47¾	121.3
Grate Depth (B)	22	55.9	22	55.9	22	55.9
Depth without Control Panel (C)	23¾	59.1	23¾	59.1	23¾	59.1
Depth with Control Panel Overhang (D)	27⅞	70.8	27⅞	70.8	27⅞	70.8
Depth with Knobs (E)	29⅞	74.6	29⅞	74.6	29⅞	74.6

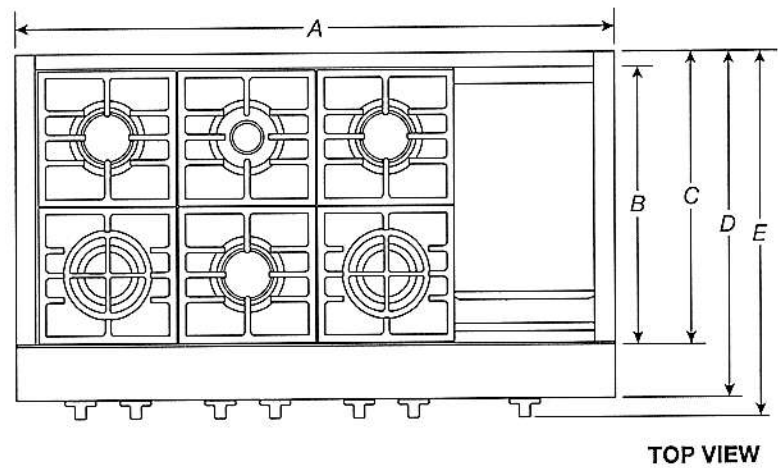

**IMPORTANT:** Dimensional specifications are provided for planning purposes only.  
Do not make any cutouts based on this information. Refer to the Installation Guide before selecting cabinetry, verifying electrical/gas connections, making cutouts or beginning installation.  
All KitchenAid® appliances are appropriately UL, CUL or CSA approved.

DIMENSIONS

COMMERCIAL-STYLE RANGETOPS  
PRODUCT DIMENSIONS

MODEL #	30" (76.2 cm) Rangetop KCGC500J		36" (91.4 cm) Rangetop KCGC506J		48" (121.9 cm) Rangetop KCGC558J	
Unit of Measurement	in	cm	in	cm	in	cm
Grate Width (F)*	27 <sup>7</sup> / <sub>16</sub>	69.7	33	83.8	44 <sup>3</sup> / <sub>8</sub>	112.7
Gas Inlet to Surface (G)	10 <sup>3</sup> / <sub>4</sub>	27.3	10 <sup>3</sup> / <sub>4</sub>	27.3	10 <sup>3</sup> / <sub>4</sub>	27.3
Center to Gas Inlet (H)	11	27.9	14 <sup>1</sup> / <sub>8</sub>	35.9	19 <sup>5</sup> / <sub>8</sub>	49.8
Recessed Rangetop Width (I)	29 <sup>1</sup> / <sub>2</sub>	74	35 <sup>1</sup> / <sub>2</sub>	89.2	47 <sup>1</sup> / <sub>8</sub>	119.7

\*Includes width of grates and griddle.

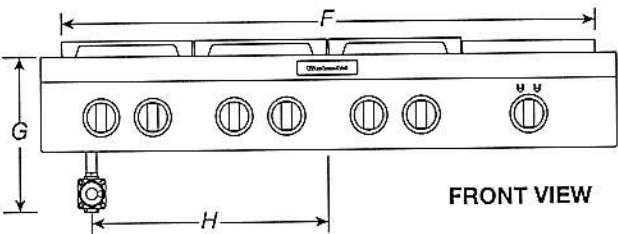

FRONT VIEW

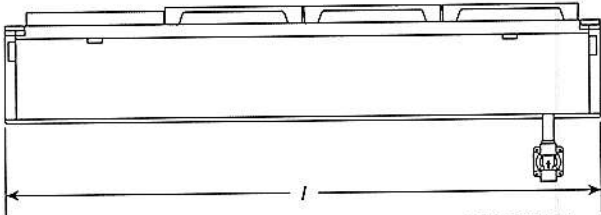

BACK VIEW

**IMPORTANT:** Dimensional specifications are provided for planning purposes only.  
Do not make any cutouts based on this information. Refer to the Installation Guide before selecting cabinetry, verifying electrical/gas connections, making cutouts or beginning installation.  
All KitchenAid® appliances are appropriately UL, CUL or CSA approved.

**KitchenAid®**

DIMENSIONS

COMMERCIAL-STYLE RANGETOPS  
PRODUCT DIMENSIONS

MODEL #	30" (76.2 cm) Rangetop KCGC500J		36" (91.4 cm) Rangetop KCGC506J		48" (121.9 cm) Rangetop KCGC558J	
Unit of Measurement	in	cm	in	cm	in	cm
Height with Grates (J)	9	22.9	9	22.9	9	22.9
Control Panel Height (K)	7 <sup>13</sup> / <sub>16</sub>	19.8	7 <sup>13</sup> / <sub>16</sub>	19.8	7 <sup>13</sup> / <sub>16</sub>	19.8
Recessed Rangetop Height (L)	7	17.8	7	17.8	7	17.8
Cooking Surface Height (M)	7 <sup>7</sup> / <sub>16</sub>	18.9	7 <sup>7</sup> / <sub>16</sub>	18.9	7 <sup>7</sup> / <sub>16</sub>	18.9
Recessed Rangetop Depth (N)	21 <sup>7</sup> / <sub>8</sub>	55.6	21 <sup>7</sup> / <sub>8</sub>	55.6	21 <sup>7</sup> / <sub>8</sub>	55.6
Depth with Control Panel (O)	25 <sup>1</sup> / <sub>2</sub>	64.8	25 <sup>1</sup> / <sub>2</sub>	64.8	25 <sup>1</sup> / <sub>2</sub>	64.8

IMPORTANT: Supplied regulator does not come preattached and is pictured for reference purposes only.

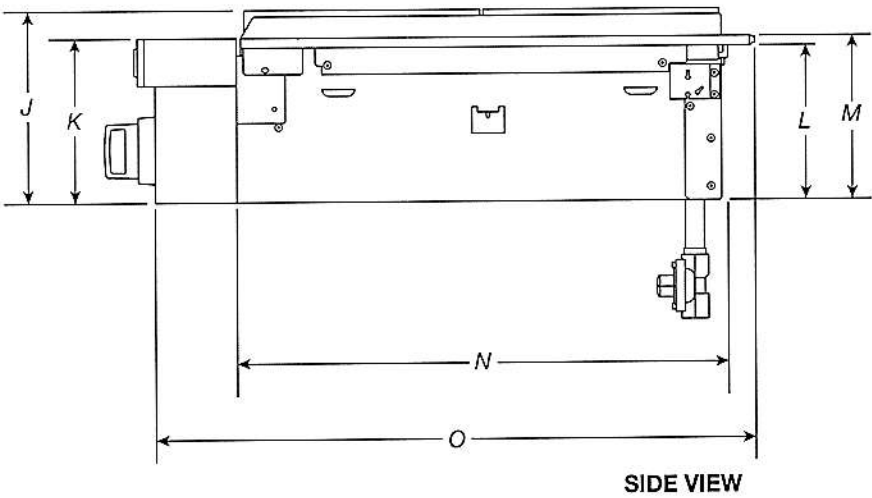

IMPORTANT: Dimensional specifications are provided for planning purposes only.  
Do not make any cutouts based on this information. Refer to the Installation Guide before selecting cabinetry, verifying electrical/gas connections, making cutouts or beginning installation.  
All KitchenAid® appliances are appropriately UL, CUL or CSA approved.



DIMENSIONS

COMMERCIAL-STYLE RANGETOPS  
OPENING/CLEARANCE DIMENSIONS

MODEL #	30" (76.2 cm) Rangetop KCGC500J		36" (91.4 cm) Rangetop KCGC506J		48" (121.9 cm) Rangetop KCGC558J	
Unit of Measurement	in	cm	in	cm	in	cm
Combustible Area above Cooking Surface Width (min.) (A)	30	76.2	36	91.4	48	121.9
Bottom of Cabinet Height above Cooking Surface (min.) (B)*	42	106.7	58	147.3	58	147.3
Bottom of Cabinet Height above Countertop (min.) (C)	18	45.7	18	45.7	18	45.7
Distance to Fixed Wall or Combustible Material (D)	12	30.5	12	30.5	12	30.5

\*If installing a hood above the rangetop, follow the hood instructions for dimensional clearances above the cooking surface.

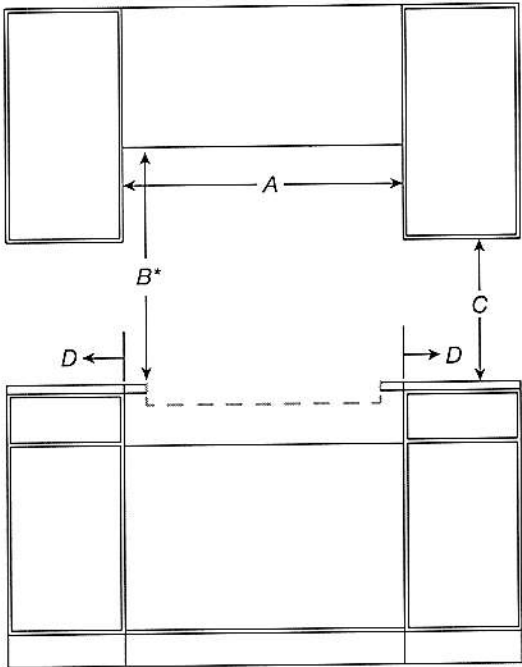

FRONT VIEW

**IMPORTANT:** Dimensional specifications are provided for planning purposes only.  
Do not make any cutouts based on this information. Refer to the Installation Guide before selecting cabinetry, verifying electrical/gas connections, making cutouts or beginning installation.  
All KitchenAid® appliances are appropriately UL, CUL or CSA approved.

**KitchenAid®**



DIMENSIONS

COMMERCIAL-STYLE RANGETOPS  
OPENING/CLEARANCE DIMENSIONS

MODEL #	30" (76.2 cm) Rangetop KCGC500J		36" (91.4 cm) Rangetop KCGC506J		48" (121.9 cm) Rangetop KCGC558J	
	in	cm	in	cm	in	cm
Recommended Upper Cabinet Depth (E)	13	33	13	33	13	33
Cutout to Wall Depth (if backwall is constructed of non-combustible material) (F)*	1¾	4.4	1¾	4.4	1¾	4.4
Cutout to Wall Depth (if backwall is constructed of combustible material) (F)*	7¾	19.7	7¾	19.7	7¾	19.7
Cabinet to Countertop Height (G)**	7¾	18.4	7¾	18.4	7¾	18.4
Cabinet Depth (H)	24	61	24	61	24	61

\*If the back wall is constructed of a combustible material and a backsplash is not installed, a 7¾" (19.7 cm) minimum clearance is required from the cutout or 6" (15.2 cm) minimum clearance from the back edge of the rangetop.

\*\*The bottom of the cutout supports the product. Unlike many cooktops, these models do not hang from the side flanges, but rather sit on the floor of the cutout.

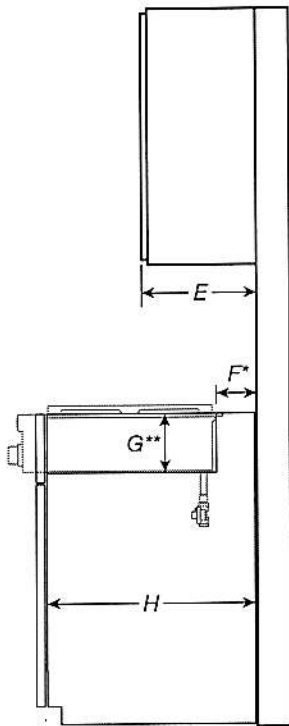

SIDE VIEW

**IMPORTANT:** Dimensional specifications are provided for planning purposes only.  
**Do not make any cutouts based on this information.** Refer to the Installation Guide before selecting cabinetry, verifying electrical/gas connections, making cutouts or beginning installation.  
All KitchenAid® appliances are appropriately UL, CUL or CSA approved.

DIMENSIONS

COMMERCIAL-STYLE RANGETOPS  
OPENING/CLEARANCE DIMENSIONS

MODEL #	30" (76.2 cm) Rangetop KCGC500J		36" (91.4 cm) Rangetop KCGC506J		48" (121.9 cm) Rangetop KCGC558J	
Unit of Measurement	in	cm	in	cm	in	cm
Countertop and Cabinet Cutout Width (I)	29¼	74.3	35¼	89.5	47¼	120.0
Countertop and Cutout Depth (J)	22¼	56.5	22¼	56.5	22¼	56.5
Notch Width (K)	1/4	0.6	1/4	0.6	1/4	0.6
Cutout Width (L)	29¾	75.5	35¾	90.8	47¾	121.2

**NOTE:** Due to manufacturing factory tolerances, these are nominal dimensions. You may need to readjust to meet your clearance.

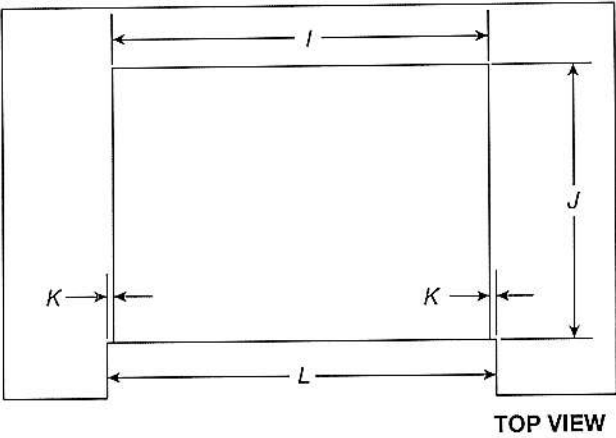

**IMPORTANT:** Dimensional specifications are provided for planning purposes only.  
Do not make any cutouts based on this information. Refer to the Installation Guide before selecting cabinetry, verifying electrical/gas connections, making cutouts or beginning installation. All KitchenAid® appliances are appropriately UL, CUL or CSA approved.

**KitchenAid®**

DIMENSIONS

COMMERCIAL-STYLE RANGETOPS  
ELECTRICAL REQUIREMENTS

ELECTRIC REQUIREMENTS CHECKLIST

☐ A 120 V, 60 Hz, AC only, 15 A fused, electrical circuit is required.

☐ A dedicated circuit is recommended.

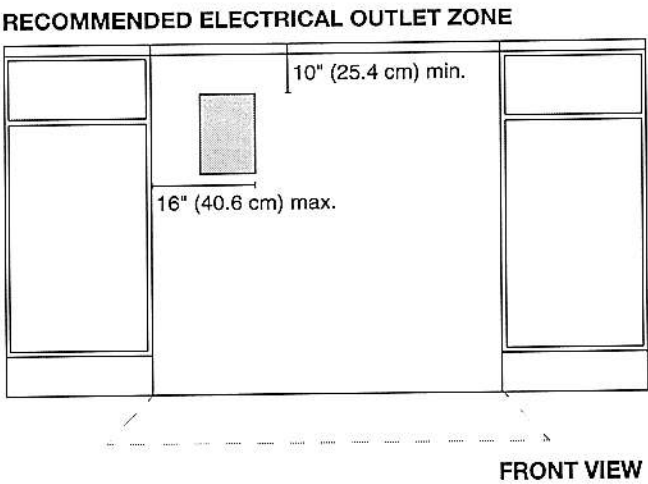

**NOTE:** If you have questions about your electrical supply, call a licensed, qualified electrician.

**IMPORTANT:** Dimensional specifications are provided for planning purposes only.  
Do not make any cutouts based on this information. Refer to the Installation Guide before selecting cabinetry, verifying electrical/gas connections, making cutouts or beginning installation.  
All KitchenAid® appliances are appropriately UL, CUL or CSA approved.

**KitchenAid®**

DIMENSIONS

COMMERCIAL-STYLE RANGETOPS  
GAS REQUIREMENTS

RECOMMENDED GAS SUPPLY LOCATION

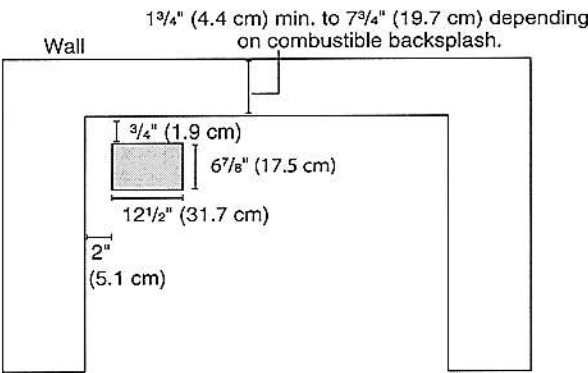

TOP VIEW

GAS SUPPLY ZONE

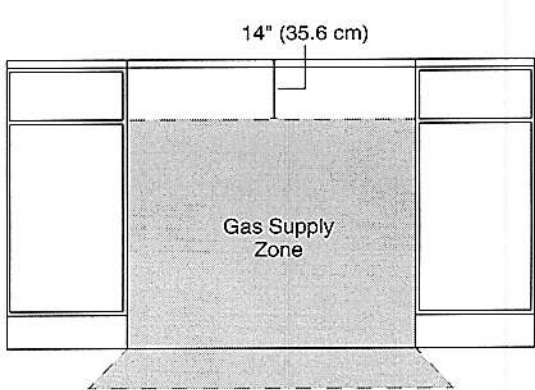

FRONT VIEW

\*If the back wall is constructed of a combustible material and a backsplash is not installed, a 7 1/2" (19.1 cm) minimum clearance is required from the cutout or 6" (15.2 cm) minimum clearance from the back edge of the rangetop.

\*\*Unlike many cooktops, these models do not hang from the side flanges, but rather sit on the floor of the cutout. The grey box pictured in the image above on the left is a hole in the cutout for the gas and electric lines to pass through.

**NOTE:** If you have questions about your gas supply, call a licensed, qualified service technician.

**IMPORTANT:** Dimensional specifications are provided for planning purposes only.  
Do not make any cutouts based on this information. Refer to the Installation Guide before selecting cabinetry, verifying electrical/gas connections, making cutouts or beginning installation.  
All KitchenAid® appliances are appropriately UL, CUL or CSA approved.