

CONSTRUCTION SUMMARY

RECEIVED

SEP 17 2021

Mountainview Heights 3 (G) - Russell Gardens Building Ltd.

PURCHASER: MOHAN BABU VANAPARTHI

TEL:

LOT / PHASE 228 / 3	REG. PLAN # 62M-1266	HOUSE TYPE Mountainash Five (4 Bedroom) Elev 1		
------------------------	-------------------------	---	--	--

CABINETRY

1 - CABINETRY - KITCHEN - CM11 CROWN MOULDING 13Sep21 Note:	New ★	
1 - DELETE - CABINETRY - KITCHEN - CM3 CROWN MOULDING *** 13Sep21 Note:		
1 - KITCHEN CABINETRY - TWO COLOUR KITCHEN - FLAT FEE 03Aug21 Note:		
1 - CABINETRY - KITCHEN - LIGHT VALENCE - NO ELECTRICAL 03Aug21 Note:		
1 - CABINETRY - KITCHEN - CM3 CROWN MOULDING 03Aug21 Note:		
1 - CABINETRY - KITCHEN - HARDWARE UPGRADE 2 03Aug21 Note:		
1 - CABINETRY - KITCHEN - UPGRADE 2 03Aug21 Note:		
1 - KITCHEN - DELETE CABINETS ABOVE STOVE - VENDOR WILL SUPPLY 6 INCH VENT AS PER CONSTRUCTION SPECIFICATIONS AND VENT MAY NOT BE IN THE APPROPRIATE LOCATION FOR INSTALLATION OF PURCHASER SUPPLIED VENT - PURCHASER TO SUPPLY OWN FAN AFTER CLOSING 09Jul21 Note: TEMPORARY HOOD FAN MAY BE PROVIDED		
1 - VANITY - POWDER ROOM - UPGRADE 1 09Jul21 Note:		
1 - VANITY - ENSUITE BATHROOM - UPGRADE 1 09Jul21 Note:		

CABINETRY ACCESSORIES

1 - CABINETRY FEE FOR FLUSH CUTOUT ON WALL OVEN/MICROWAVE CABINET ONLY 03Aug21 Note:	
2 - KITCHEN CABINETRY UPPER - GLASS DOOR - GLK340 CORD GLASS - FINISHED INTERIOR - FITS TALL UPPER CABINETS ONLY - UPGRADE 2 - INSTALLED ON EITHER SIDE OF HOOD 03Aug21 Note:	
2 - KITCHEN CABINETRY UPPER - GLASS DOOR - GLK340 CORD GLASS - FINISHED INTERIOR - FITS TALL UPPER CABINETS ONLY - UPGRADE 2 - INSTALLED ON WET BAR 03Aug21 Note:	
1 - KITCHEN CABINETRY BASE - POT/PAN DRAWERS (CABINET) - UPGRADE 2 03Aug21 Note:	
1 - KITCHEN HOOD CABINETS - TRANSITIONAL WOOD HOOD (DHB) 800-1000 WIDE - UPGRADE 2 03Aug21 Note:	
1 - KITCHEN CABINETRY BASE - PULLOUT RECYCLE 4 BIN - PRICE IS EACH 03Aug21 Note:	

CONSTRUCTION SUMMARY					TEL:
Mountainview Heights 3 (G) - Russell Gardens Building Ltd.					
PURCHASER: MOHAN BABU VANAPARTHI					
LOT / PHASE	REG. PLAN #	HOUSE TYPE			
228 / 3	62M-1266	Mountainash Five (4 Bedroom) Elev 1			
1 - KITCHEN - DELETE PANTRY AND SHIFT FRIDGE TO ACCOMMODATE BUILT-IN OVEN/MICRO 09Jul21 Note:					
1 - KITCHEN - CREATE OPENING IN WET BAR FOR FUTURE WINE FRIDGE 09Jul21 Note:					
1 - KITCHEN CABINETRY - BUILT-IN FRIDGE CABINET - PRICE IS EACH 09Jul21 Note:					
1 - KITCHEN CABINETRY UPPER - FULL DEPTH ABOVE FRIDGE - WITH GABLES - 600MM - PRICE IS EACH - UPGRADE 2 09Jul21 Note:					
1 - KITCHEN CABINETRY - BUILT-IN MICROWAVE/OVEN COMBO - UPGRADE 2 09Jul21 Note:					
1 - KITCHEN CABINETRY BASE - COOKTOP CABINET WITH POT DRAWERS (2 DRAWERS) - UPGRADE 2 09Jul21 Note:					
CERAMIC TILE					
1 - PRICE IS FOR LABOUR ONLY - INSTALL TILE AT A 45 DEGREE ANGLE - POWDER ROOM 08Sep21 Note:					New★
1 - PRICE IS FOR LABOUR ONLY - INSTALL TILE AT A 45 DEGREE ANGLE - MUD ROOM 08Sep21 Note:					New★
1 - PRICE IS FOR LABOUR ONLY - INSTALL TILE AT A 45 DEGREE ANGLE - LAUNDRY ROOM - 2ND FLOOR - FLOOR 08Sep21 Note:					New★
1 - PRICE IS FOR LABOUR ONLY - INSTALL TILE AT A 45 DEGREE ANGLE - FOYER 08Sep21 Note:					New★
1 - PRICE IS FOR LABOUR ONLY - INSTALL TILE AT A 45 DEGREE ANGLE - ENSUITE WALL TILE - SHOWER 08Sep21 Note:					New★
1 - PRICE IS FOR LABOUR ONLY - INSTALL TILE AT A 45 DEGREE ANGLE - ENSUITE BATHROOM - FLOOR 08Sep21 Note:					New★
1 - PRICE IS FOR LABOUR ONLY - INSTALL TILE AT A 45 DEGREE ANGLE - BATHROOM 3/4 - FLOOR 08Sep21 Note:					New★
1 - PRICE IS FOR LABOUR ONLY - INSTALL TILE AT A 45 DEGREE ANGLE - BATHROOM 2 - FLOOR 08Sep21 Note:					New★
1 - TILE - UPGRADE 4 FLOOR TILE - - BATHROOM 3/4 - FLOOR 03Aug21 Note:					
1 - TILE - UPGRADE 4 FLOOR TILE - - BATHROOM 2 - FLOOR 03Aug21 Note:					
1 - DELETE ALL CERAMIC BATHROOM ACCESSORIES - DELETE TOWEL BAR, PAPER HOLDER & SOAP DISH THROUGHOUT 09Jul21 Note:					
1 - TILE - UPGRADE 4 FLOOR TILE - - MUD ROOM 09Jul21 Note:					

Purchaser:

MOHAN BABU VANAPARTHI

Telephone Res. / Bus:

/

Decor Advisor:

Candace Forza

Lock Date:

8-Sep-21

Property: 228

Project: Russell Gardens Building Ltd.

Model and Elevation: Mountainash Five (4 Bedroom) Elev 1

Plan #: 62M-1266

3. Ceramic Flooring

		At a 45	Threshold-If App.
Entrance Vestibule	TILE-CALACATTA POLISHED (CA6083P)-24X24	<input checked="" type="checkbox"/>	metal strip where applicable
Main Hall	STRIP	<input type="checkbox"/>	
Kitchen / Breakfast	STRIP	<input type="checkbox"/>	
Laundry Room	TILE-CONCEPT GREY-13X13	<input checked="" type="checkbox"/>	
Powder Room	TILE-CALACATTA POLISHED (CA6083P)-24X24	<input checked="" type="checkbox"/>	
Master Ensuite Bathroom	TILE-CALACATTA POLISHED (CA6083P)-24X24	<input checked="" type="checkbox"/>	
Ensuite Bath - Bedroom 2	TILE-CALACATTA POLISHED (CA6083P)-24X24	<input checked="" type="checkbox"/>	
Ensuite Bath - Bedroom 3/4	TILE-CALACATTA POLISHED (CA6083P)-24X24	<input checked="" type="checkbox"/>	
MUD ROOM	TILE-CALACATTA POLISHED (CA6083P)-24X24	<input checked="" type="checkbox"/>	
	N/A	<input type="checkbox"/>	
	N/A	<input type="checkbox"/>	

** Refer to Construction Summary

4. Ceramic Wall Tile

Master Ensuite Bathroom	Selection	Describe
Tub Deck Wall	N/A	
Tub Deck	N/A	
Tub Deck Skirt	N/A	
Shower Stall	TILE-CALACATTA POLISHED (CA6083P)-24X24	***LAID ON A 45 DEGREE ANGLE***
Bathtub Enclosure Walls	N/A	
Ensuite Bath - Bedroom 2	TILE-BIANCO LUCIDO-8X16	
Ensuite Bath - Bedroom 3/4	TILE-BIANCO LUCIDO-8X16	
MUD ROOM	N/A	
	N/A	
	N/A	
Kitchen Backsplash	N/A	

** Refer to Construction Summary - STANDARD GROUT THROUGHOUT UNLESS SPECIFIED

5. Plumbing Fixtures

All Bathrooms

White

N/A

N/A

N/A

N/A

N/A

Whirlpool

N/A

Yes

No

Dishwasher Rough-In

Yes

No

Waterline for Fridge

Yes

No

** Refer to Construction Summary

6. Trim Carpentry

Interior Doors	CARRARA-SMOOTH
Interior Trim	As Per Construction Specifications
Door Handles	As Per Construction Specifications
Exterior Front Door Handle	As Per Construction Specifications

** Refer to Construction Summary

Initial:

INSTALLATION INSTRUCTIONS
27" (68.6 CM) AND 30" (76.2 CM) ELECTRIC
BUILT-IN MICROWAVE OVEN FLUSH
INSTALLATION KIT

INSTRUCTIONS D'INSTALLATION
POUR ENSEMBLE D'INSTALLATION EN
AFFLEUREMENT DE FOUR À MICRO-ONDES
ÉLECTRIQUE ENCASTRÉ DE 27" (68,6 CM)
ET 30" (76,2 CM)

27" (68.6 cm) Flush Installation Kits
Ensembles d'installation en affleurement de 27" (68,6 cm)

	Stainless Steel Acier inoxydable	Stainless Steel/ Acier inoxydable, RISE™/NOIR™
Model#/ Modèle n°	Kit PN/ Ensemble référence: W10801485	Kit PN/ Ensemble référence: W11358283
JMC2427DS	★★	★
JMC2427IM, JMC2427IL	★	★★

30" (76.2 cm) Flush Installation Kits
Ensembles d'installation en affleurement de 30" (76,2 cm)

	Black Noir	Stainless Steel/ Acier inoxydable	Stainless Steel/ Acier inoxydable, RISE™/NOIR™
Model#/ Modèle n°	Kit PN/ Ensemble référence: W10801487	Kit PN/ Ensemble référence: W10801486	Kit PN/ Ensemble référence: W11358282
JMC2430DB	★★	★	★
JMC2430DP, JMC2430DS	★	★★	★
JMC2430IM, JMC2430IL	★	★	★★

- ★ Approved for use.
- ★★ Recommended color and approved for use.
- ★ Approuvé pour l'utilisation.
- ★★ Couleur recommandée et approuvé pour l'utilisation.

Table of Contents/Table des matières

BUILT-IN MICROWAVE OVEN SAFETY.....	2	SÉCURITÉ DU FOUR À MICRO-ONDES ENCASTRÉ	5
INSTALLATION REQUIREMENTS.....	2	EXIGENCES D'INSTALLATION	5
Tools and Parts.....	2	Outils et pièces.....	5
Location Requirements.....	2	Exigences d'emplacement.....	5
INSTALLATION INSTRUCTIONS.....	4	INSTRUCTIONS D'INSTALLATION.....	7
Prepare Built-In Oven.....	4	Assemblage de la trousse d'entretoise	7
Install Spacer Kit	4	Installation de la trousse d'entretoise	7
Install Microwave Oven	4	Installation du four à micro-ondes	7
Complete Installation	4	Achever l'installation	7

IMPORTANT:
Save for local electrical inspector's use.
IMPORTANT:
À conserver pour consultation par l'inspecteur local des installations électriques.
W11356316A

BUILT-IN MICROWAVE OVEN SAFETY

Your safety and the safety of others are very important.

We have provided many important safety messages in this manual and on your appliance. Always read and obey all safety messages.



This is the safety alert symbol.

This symbol alerts you to potential hazards that can kill or hurt you and others.

All safety messages will follow the safety alert symbol and either the word "DANGER" or "WARNING."

These words mean:

⚠ DANGER

You can be killed or seriously injured if you don't immediately follow instructions.

⚠ WARNING

You can be killed or seriously injured if you don't follow instructions.

All safety messages will tell you what the potential hazard is, tell you how to reduce the chance of injury, and tell you what can happen if the instructions are not followed.

INSTALLATION REQUIREMENTS

Tools and Parts

Gather the required tools and parts before starting installation. Read and follow the instructions provided with any tools listed here.

Tools Needed

- Phillips screwdriver
- Level
- 1/4" (6.3 mm) nut driver
- Drill
- Measuring tape
- 1/8" (3.1 mm) drill bit

Parts Needed

- (2) Spacer bars - included with built-in microwave oven
- (4) Hex-head washer screws - included with built-in microwave oven
- (4) Pan-head screws - included with built-in microwave oven

Parts Supplied

- Bottom vent

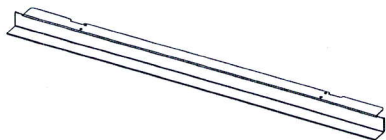

Location Requirements

IMPORTANT: Observe all governing codes and ordinances.

- Cabinet opening dimensions that are shown must be used. Given dimensions provide minimum clearance with the microwave oven.
- Recessed installation area must provide complete enclosure around the recessed portion of the microwave oven.
- Microwave oven support surface must be solid, level and flush with the bottom of the cabinet cutout. Floor must be able to support a weight of 108 lbs (49 kg).

IMPORTANT: To avoid damage to your cabinets, check with your builder or cabinet supplier to make sure that the materials used will not discolor, delaminate or sustain other damage. This oven has been designed in accordance with the requirements of UL and CSA International and complies with the maximum allowable wood cabinet temperatures of 194°F (90°C).

Bottom Vent Dimensions

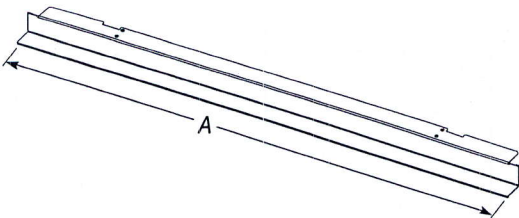

27" (68.6 cm) Models

A. ~~26 3/4" (67.9 cm)~~ overall width

30" (76.2 cm) Models

A. 29 3/4" (75.6 cm) overall width

Cabinet Dimensions - Flush Installation

A 23 1/4" (59 cm) minimum cutout depth is required. These dimensions will result in a 1/4" (6.3 mm) reveal on the top, a 1/4" (6.3 mm) reveal on the sides, and a 1/8" (3.1 mm) reveal on the bottom of the microwave oven. The front face of the cleats and platform will be visible and should be treated as a finished surface.

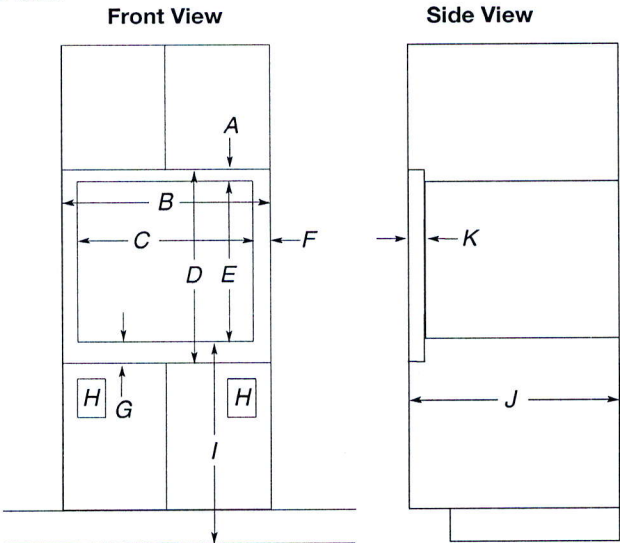

Minimum Installation Clearances

For proper installation, the following minimum clearances must exist below the cabinet opening.

Installation Above Single Built-In Oven

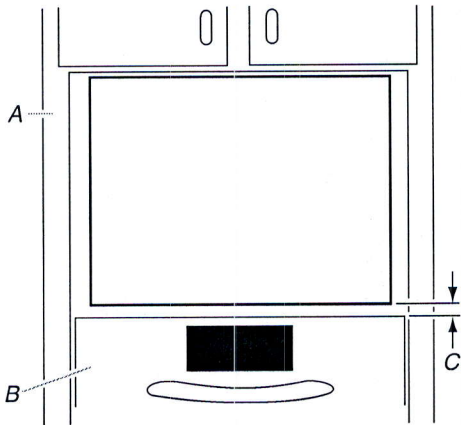

A. Upper cabinet
B. Lower single oven*
C. 1" (2.5 cm) from top of oven

27" (68.6 cm) Models

- A. 1 13/16" (4.7 cm) top cleat*
- B. 27 1/4" (69.2 cm) minimum width of flush inset cutout
- C. 25 7/8" (65.7 cm) minimum width of opening
- D. 20 3/16" (51.3 cm) minimum height of flush inset cutout
- E. 17 5/8" (44.7 cm) recommended cutout height
- F. 1 11/16" (1.7 cm) side cleat*
- G. 3/4" (1.9 cm) bottom cleat*
- H. Recommended junction box location
- I. 40" (101.6 cm) bottom of cutout to floor (recommended)
- J. 23 1/4" (59.0 cm) minimum depth of cutout
- K. 1 3/8" (3.5 cm) recess from front of cabinet

30" (76.2 cm) Models

- A. 1 13/16" (4.7 cm) top cleat*
- B. 30 1/4" (76.8 cm) minimum width of flush inset cutout
- C. 28 7/8" (70.8 cm) minimum width of opening
- D. 20 3/16" (51.3 cm) minimum height of flush inset cutout
- E. 17 5/8" (44.7 cm) recommended cutout height
- F. 1 11/16" (1.7 cm) side cleat*
- G. 3/4" (1.9 cm) bottom cleat*
- H. Recommended junction box location
- I. 40" (101.6 cm) bottom of cutout to floor (recommended)
- J. 23 1/4" (59.0 cm) minimum depth of cutout
- K. 1 3/8" (3.5 cm) recess from front of cabinet

*Cleats must be recessed 1 3/8" (3.5 cm) from the front of the cabinet.

INSTALLATION INSTRUCTIONS 27" (68.6 CM)
AND 30" (76.2 CM) ELECTRIC SINGLE
AND DOUBLE BUILT-IN OVEN FLUSH
INSTALLATION KIT

INSTRUCTIONS D'INSTALLATION ENSEMBLE
D'INSTALLATION EN AFFLEUREMENT POUR
FOUR ÉLECTRIQUE ENCASTRÉ SIMPLE ET
DOUBLE DE 27" (68,6 CM) ET 30" (76,2 CM)

27" (68.6 cm) Flush Installation Kits
Ensembles d'installation en affleurement de 27" (68,6 cm)

	Black Noir	Stainless Steel Acier inoxydable	Stainless Steel/ Acier inoxydable, RISE™/NOIR™
Model# Modèle n°	Kit PN/ Ensemble référence: W10791232	Kit PN/ Ensemble référence: W10791228	Kit PN/ Ensemble référence: W11357761
JJW2427DB, JJW2827DB	★★	*	*
JJW2427DS, JJW2827DS, JJW2727DS	*	★★	*
JJW2427IM, JJW2427IL, JJW2827IM, JJW2827IL	*	*	★★

30" (76.2 cm) Flush Installation Kits
Ensembles d'installation en affleurement de 30" (76,2 cm)

	Black Noir		Stainless Steel Acier inoxydable		Stainless Steel/ Acier inoxydable, RISE™/NOIR™	
Model# Modèle n°	Kit PN Ensemble référence: W10791233	Kit PN Ensemble référence: W10837578	Kit PN Ensemble référence: W10791229	Kit PN Ensemble référence: W10837579	Kit PN Ensemble référence: W11357756	Kit PN Ensemble référence: W11357769
JJW2430DS, JJW2430DP, JJW2830DS, JJW2830DP, JJW2730DS	*		★★		*	
JJW2430DB, JJW2830DB	★★		*		*	
JJW2430IM, JJW2430IL, JJW2830IM, JJW2830IL	*		*		★★	
JJW3430DS, JJW3430DP, JJW3830DS, JJW3830DP		*		★★		*
JJW3430IM, JJW3430IL, JJW3830IM, JJW3830IL		*		*		★★
JJW3430DB, JJW3830DB		★★		*		*

- ★ Approved for use.
- ★★ Recommended color and approved for use.
- ★ Approuvé pour l'utilisation.
- ★★ Couleur recommandée et approuvé pour l'utilisation.

IMPORTANT:
Save for local electrical inspector's use.
IMPORTANT:
À conserver pour consultation par l'inspecteur local des installations électriques.
W11356314A

Parts Supplied

- Deflector bracket



- Plastic spacers - (4) single ovens, (6) double ovens



- #8-18 x 1/4" (6.3 mm) screws - (2) for 27" (68.6 cm) models; (4) for 30" (76.2 cm) models

Location Requirements

IMPORTANT: Observe all governing codes and ordinances.
NOTE: Refer to the following "Location Requirements" and the "Location Requirements" section of the Installation Instructions provided with your built-in oven.

- Cabinet opening dimensions that are shown must be used. Given dimensions provide minimum clearance with oven.
- Recessed installation area must provide complete enclosure around the recessed portion of the oven.
- Oven support surface must be solid, level, and flush with bottom of the cabinet cutout.
- Floor must be able to support a single oven weight of 180 lbs (82 kg).
- Floor must be able to support a double oven weight of 357 lbs (162 kg)

IMPORTANT: To avoid damage to your cabinets, check with your builder or cabinet supplier to make sure that the materials used will not discolor, delaminate, or sustain other damage. This oven has been designed in accordance with the requirements of UL and CSA International and complies with the maximum allowable wood cabinet temperatures of 194°F (90°C).

Deflector Bracket Dimensions

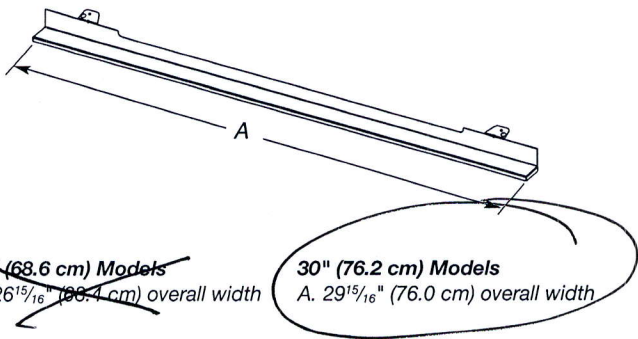

Cabinet Dimensions - Single Ovens, Flush Installations

A 25" (63.5 cm) minimum cutout depth is required.
These dimensions will result in a 1/4" (6.3 mm) reveal on the top, a 1/4" (6.3 mm) reveal on the sides, and a 1/8" (3.1 mm) reveal on the bottom of the wall oven.
The front face of the cleats and platform will be visible and should be treated as a finished surface.

Single Ovens Installed in Cabinet - Flush Installation

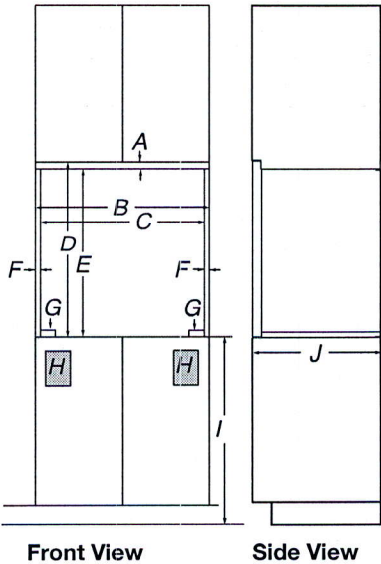

27" (68.6 cm) Models	30" (76.2 cm) Models
A. 3/4" (19 mm) top cleat*	A. 3/4" (19 mm) top cleat*
B. 27 1/4" (69.2 cm) minimum width of flush inset cutout	B. 30 1/4" (76.8 cm) minimum width of flush inset cutout
C. 25 7/8" (65.7 cm) minimum width of opening	C. 28 7/8" (73.3 cm) minimum width of opening
D. 30 7/16" (77.3 cm) minimum height of flush/inset cutout	D. 30 7/16" (77.3 cm) minimum height of flush inset cutout
E. 29 11/16" (75.4 cm) recommended cutout height	E. 29 11/16" (75.4 cm) recommended cutout height
F. 1 1/16" (1.7 cm) side cleat*	F. 1 1/16" (1.7 cm) side cleat*
G. 1/2" x 2" (1.3 cm x 5.1 cm) spacer the entire depth of the cutout	G. 1/2" x 2" (1.3 cm x 5.1 cm) spacer the entire depth of the cutout*
H. Recommended junction box location	H. Recommended junction box location
I. 4 5/8" - 32" (11.7 cm - 81.3 cm) bottom of cutout to floor	I. 4 5/8" - 32" (11.7 cm - 81.3 cm) bottom of cutout to floor
J. 25" (63.5 cm) minimum depth of cutout	J. 25" (63.5 cm) minimum depth of cutout

*Cleats and spacers must be recessed 1 3/8" (3.5 cm) from the front of the cabinet.

Single Ovens Undercounter - Flush Installations
(without cooktop installed above)

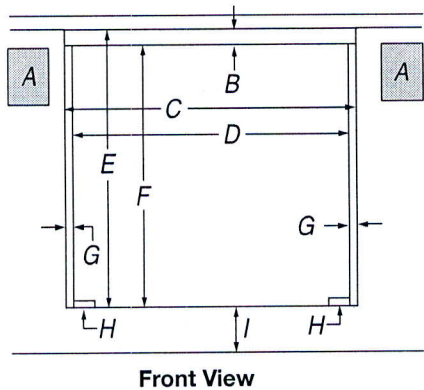

- | | |
|---|---|
| 27" (68.6 cm) Models | 30" (76.2 cm) Models |
| A. Recommended junction box location | A. Recommended junction box location |
| B. 3/4" (1.9 cm) top cleat* | B. 3/4" (1.9 cm) top cleat* |
| C. 27 1/4" (69.2 cm) minimum width of flush inset cutout | C. 30 1/4" (76.8 cm) minimum width of flush inset cutout |
| D. 25 7/8" (65.7 cm) minimum width of opening | D. 28 7/8" (73.3 cm) minimum width of opening |
| E. 30 7/16" (77.3 cm) minimum height of flush inset cutout | E. 30 7/16" (77.3 cm) minimum height of flush inset cutout |
| F. 29 11/16" (75.4 cm) recommended cutout height | F. 29 11/16" (75.4 cm) recommended cutout height |
| G. 1 1/16" (1.7 cm) side cleat* | G. 1 1/16" (1.7 cm) side cleat* |
| H. 1/2" x 2" (1.3 cm x 5.1 cm) spacer the entire depth of the cutout* | H. 1/2" x 2" (1.3 cm x 5.1 cm) spacer the entire depth of the cutout* |
| I. 4 1/16" (10.3 cm) bottom of cutout to floor | I. 4 1/16" (10.3 cm) bottom of cutout to floor |

*Cleats and spacers must be recessed 1 3/8" (3.5 cm) from the front of the cabinet.

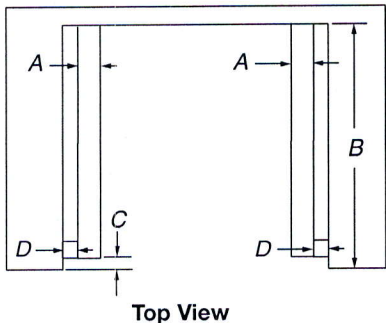

- | | |
|---|---|
| 27" (68.6 cm) Models | 30" (76.2 cm) Models |
| A. 1/2" x 2" (1.3 cm x 5.1 cm) spacer the entire depth of the cutout* | A. 1/2" x 2" (1.3 cm x 5.1 cm) spacer the entire depth of the cutout* |
| B. 25" (63.5 cm) depth of cutout | B. 25" (63.5 cm) depth of cutout |
| C. 1 3/8" (3.5 cm) recess from front of cabinet | C. 1 3/8" (3.5 cm) recess from front of cabinet |
| D. 1 1/16" (1.7 cm) side cleat* | D. 1 1/16" (1.7 cm) side cleat* |

*Cleats and spacers must be recessed 1 3/8" (3.5 cm) from the front of the cabinet.

Cabinet Dimensions - Double Ovens, Flush Installations

A 25" (63.5 cm) minimum cutout depth is required.
These dimensions will result in a 1/4" (6.3 mm) reveal on the top, a 1/4" (6.3 mm) reveal on the sides, and a 1/8" (3.1 mm) reveal on the bottom of the wall oven.
The front face of the cleats and platform will be visible and should be treated as a finished surface.

Double Ovens Installed in Cabinet - Flush Installations

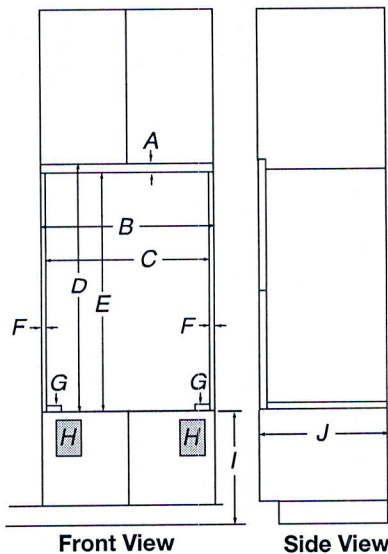

- | | |
|---|---|
| 27" (68.6 cm) Models | 30" (76.2 cm) Models |
| A. 9/16" (1.4 cm) top cleat* | A. 9/16" (1.4 cm) top cleat* |
| B. 27 1/4" (69.2 cm) minimum width of flush inset cutout | B. 30 1/4" (76.8 cm) minimum width of flush inset cutout |
| C. 25 7/8" (65.7 cm) minimum width of opening | C. 28 7/8" (73.3 cm) minimum width of opening |
| D. 53 3/16" (135.1 cm) minimum height of flush inset cutout | D. 53 3/16" (135.1 cm) minimum height of flush inset cutout |
| E. 52 5/8" (133.6 cm) recommended cutout height | E. 52 5/8" (133.6 cm) recommended cutout height |
| F. 1 1/16" (1.7 cm) side cleat* | F. 1 1/16" (1.7 cm) side cleat* |
| G. 1/2" x 2" (1.3 cm x 5.1 cm) spacer the entire depth of the cutout* | G. 1/2" x 2" (1.3 cm x 5.1 cm) spacer the entire depth of the cutout* |
| H. Recommended junction box location | H. Recommended junction box location |
| I. 4 5/8" - 14 3/4" (11.7 - 37.5 cm) bottom of cutout to floor | I. 4 5/8" - 14 3/4" (11.7 - 37.5 cm) bottom of cutout to floor |
| J. 25" (63.5 cm) minimum depth of cutout | J. 25" (63.5 cm) minimum depth of cutout |

*Cleats and spacers must be recessed 1 3/8" (3.5 cm) from the front of the cabinet.

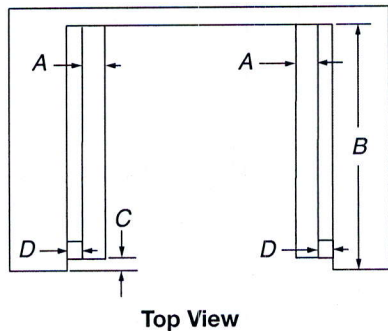

- | | |
|---|---|
| 27" (68.6 cm) Models | 30" (76.2 cm) Models |
| A. 1/2" x 2" (1.3 cm x 5.1 cm) spacer the entire depth of the cutout* | A. 1/2" x 2" (1.3 cm x 5.1 cm) spacer the entire depth of the cutout* |
| B. 25" (63.5 cm) depth of cutout | B. 25" (63.5 cm) depth of cutout |
| C. 1 3/8" (3.5 cm) recess from front of cabinet | C. 1 3/8" (3.5 cm) recess from front of cabinet |
| D. 1 1/16" (1.7 cm) side cleat* | D. 1 1/16" (1.7 cm) side cleat* |

*Cleats and spacers must be recessed 1 3/8" (3.5 cm) from the front of the cabinet.