

This is to certify that these plans comply with the applicable Architectural Design Guidelines approved by the City of HAMILTON.

APPROVED BY: [Signature]
DATE: SEP 08, 2021

This stamp certifies compliance with the applicable
Design Guidelines only and bears no further
professional responsibility.

CITY OF HAMILTON
Building Division

Permit No. 21-150920

Permit No. 21-150

THESE STAMPED DRAWINGS SHALL BE AVAILABLE ON SITE

THE OWNER AND/OR CONTRACTOR SHALL COMPLY WITH

THE ONTARIO BUILDING CODE AND ALL OTHER APPLICABLE LAW

and/or specifications have been reviewed by

4/2

THE OWNER AND/OR CONTRACTOR HAS REVIEWED THESE DRAWINGS AND SPECIFICATIONS HAVE BEEN REVIEWED BY
ONTARIO BUILDING CODE AND ALL OTHER APPLICABLE CODES.
DATE 1 OCT 4/21

FOR CHIEF BUILDING OFFICIAL

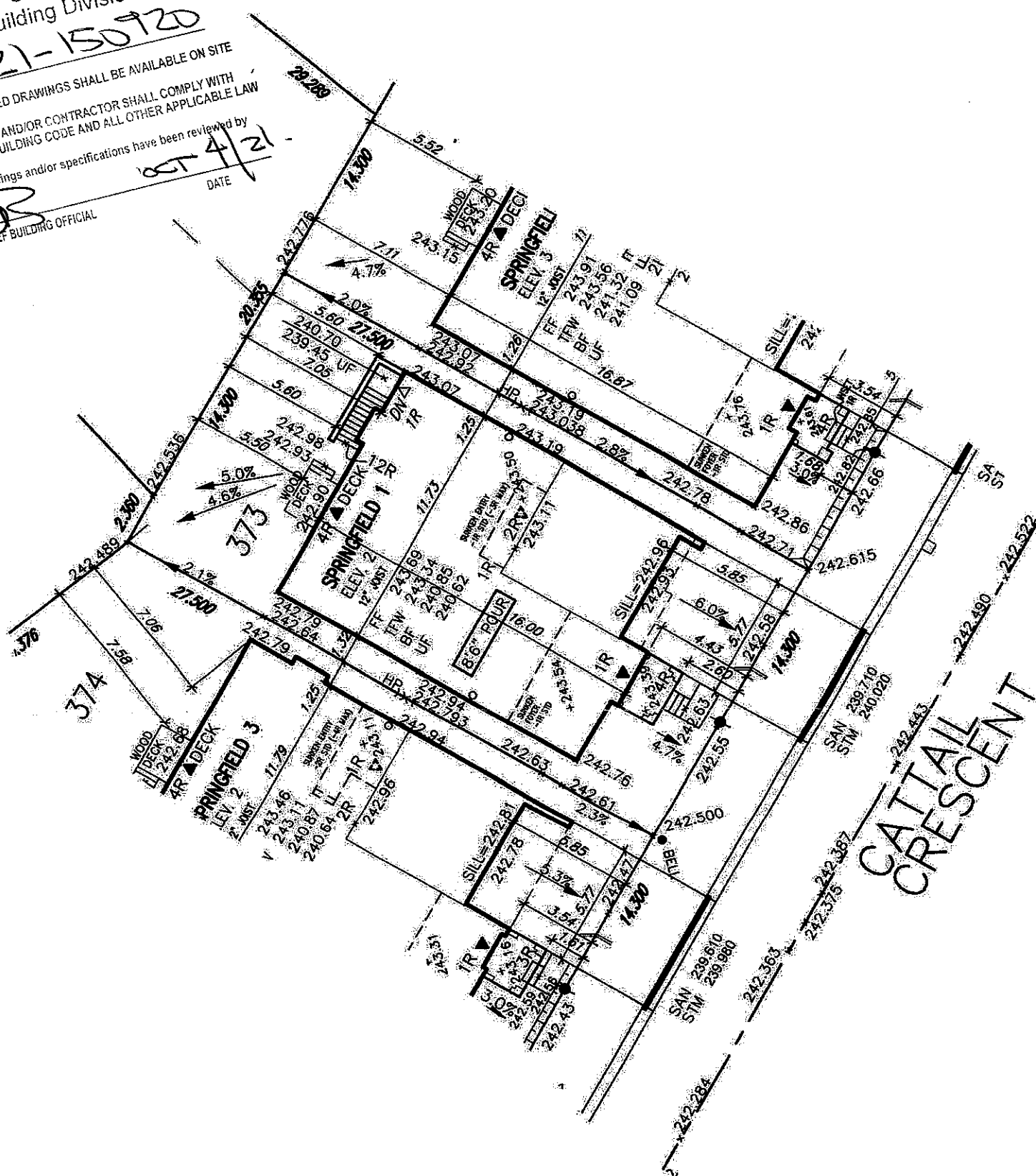

LOT No.	LOT WIDTH (M) (@ 5.8m)	LOT AREA (M ²)
373	14.30	393.25

These drawings are to be read in conjunction with municipal approved site engineering drawings prepared by Metropolitan Consulting Inc.

 Greenpark™	
project name	municipality
RUSSELL GARDENS PHASE 4	HAMILTON
date	LOT
JUL 2021	204
drawn by	scale
GW	1:250
GREG - H:\ARCHIVE\WORKING\2020\20027.GRE\SITE PLAN\20027-RC4-SITE-LAYOUTS.dwg - Fr	

drawing no. 1

All designs, specifications, related documents and designs are the copyright property of V3 DESIGN. Reproduction of this property in whole or in part is strictly prohibited without V3 DESIGN's written permission.