

CONSTRUCTION SUMMARY

Mountainview Heights 3 (G) - Russell Gardens Building Ltd.

PURCHASERS: Amarjit Singh SHOKER and Veerpal Kaur SHOKER // Parminder Singh B

RECEIVED

JAN 21 2022

TEL:

LOT / PHASE	REG. PLAN #	HOUSE TYPE		
376 / 4	62M-1266	Springfield One (4 Bed with Guest Suite) Elev 2		

CABINETS

1 - DELETE HARDWARE NO HOLES DRILLED - KITCHEN 15Nov21 Note:	
1 - KITCHEN - DELETE CABINETS ABOVE STOVE - VENDOR WILL SUPPLY 6 INCH VENT AS PER CONSTRUCTION SPECIFICATIONS AND VENT MAY NOT BE IN THE APPROPRIATE LOCATION FOR INSTALLATION OF PURCHASER SUPPLIED VENT - PURCHASER TO SUPPLY OWN FAN AFTER CLOSING 10Nov21 Note: TEMPORARY HOOD FAN MAY BE PROVIDED	
1 - VANITY - POWDER ROOM - UPGRADE 2 10Nov21 Note:	

CABINETS ACCESSORIES

1 - KITCHEN CABINETS UPPER - FULL DEPTH ABOVE FRIDGE - WITH GABLES - 600MM - PRICE IS EACH - STANDARD 10Nov21 Note:	
6 - KITCHEN CABINETS ACCESSORY - GLASS SHELVES - STRAIGHT - PRICE IS EACH 10Nov21 Note:	
2 - KITCHEN CABINETS UPPER - GLASS DOOR - BEVELED - FINISHED INTERIOR - FITS TALL UPPER CABINETS - PRICE IS PER DOOR - STANDARD 10Nov21 Note:	
1 - KITCHEN CABINETS BASE - COOKTOP CABINET WITH POT DRAWERS (2 DRAWERS) - STANDARD 10Nov21 Note:	
1 - KITCHEN CABINETS - BUILT-IN MICROWAVE/OVEN COMBO - STANDARD 10Nov21 Note:	

CERAMIC TILE

1 - TILE - UPGRADE 4 FLOOR TILE - - OPTIONAL ENSUITE - FLOOR AREA 10Nov21 Note:	
1 - TILE - UPGRADE 4 FLOOR TILE - - MUD ROOM 10Nov21 Note:	
1 - TILE - UPGRADE 4 FLOOR TILE - - KITCHEN 10Nov21 Note:	
1 - TILE - UPGRADE 4 FLOOR TILE - - FOYER 10Nov21 Note:	
1 - TILE - UPGRADE 1 FLOOR TILE - - LAUNDRY ROOM 10Nov21 Note:	
1 - TILE - UPGRADE 1 FLOOR TILE - - BATHROOM 3/4 - FLOOR 10Nov21 Note:	
1 - TILE - UPGRADE 1 FLOOR TILE - - BATHROOM 2 - FLOOR 10Nov21 Note:	
1 - TILE - UPGRADE 1 FLOOR TILE - - ENSUITE BATHROOM - FLOOR 10Nov21 Note:	

COUNTER TOP

CONSTRUCTION SUMMARY

Mountainview Heights 3 (G) - Russell Gardens Building Ltd.

PURCHASERS: Amarjit Singh SHOKER and Veerpal Kaur SHOKER // Parminder Singh B

TEL:

LOT / PHASE	REG. PLAN #	HOUSE TYPE		
376 / 4	62M-1266	Springfield One (4 Bed with Guest Suite) Elev 2		

1 - KITCHEN - UPGRADE GRANITE COUNTER TOP IN LIEU OF STANDARD AS PER OFFER
10Nov21 Note:

ELECTRICAL

1 - BUILT IN OVEN AND COOKTOP PROVISION - PROVISION ONLY - ELECTRICAL ONLY 10Nov21 Note:	
1 - PLUG - ELECTRICAL PLUG - INSTALLED 5' FROM FLOOR - FLEX ROOM 10Nov21 Note:	
1 - ABOVE KITCHEN ISLAND - ADD LIGHT AND SWITCH - NO FIXTURE INCLUDED 10Nov21 Note:	
1 - PLUG - ELECTRICAL PLUG - TO BE INSTALLED OVER FIREPLACE 10Nov21 Note:	
1 - LIGHT AND SWITCH - NO FIXTURE INCLUDED - LIVING ROOM 10Nov21 Note:	
1 - 200 AMP ELECTRICAL SERVICE 21Jul21 Note:	

HARDWOOD FLOORING

1 - HARDWOOD - GROUP B SERIES 5 INCH - IN LIEU OF 2 1/4 INCH NATURAL RED OAK - - MAIN HALL 10Nov21 Note:	
1 - HARDWOOD - GROUP B SERIES 5 INCH - IN LIEU OF 2 1/4 INCH NATURAL RED OAK - - LIVING ROOM 10Nov21 Note:	
1 - HARDWOOD - GROUP B SERIES 5 INCH - IN LIEU OF 2 1/4 INCH NATURAL RED OAK - - GUEST SUITE 10Nov21 Note:	
1 - HARDWOOD - GROUP B SERIES 5 INCH - IN LIEU OF 2 1/4 INCH NATURAL RED OAK - - FAMILY ROOM 10Nov21 Note:	
1 - HARDWOOD - GROUP B SERIES 5 INCH - IN LIEU OF 2 1/4 INCH NATURAL RED OAK - - DINING ROOM 10Nov21 Note:	

PLUMBING

1 - 5 FOOT SHOWER WITH SLIDING GLASS CHROME DOORS IN LIEU OF TUB - GUEST ENSUITE BATHROOM 10Nov21 Note:	
--	--

PROMOTIONAL

1 - LESS BALANCE OF CREDIT FROM PURCHASER EXTRA SHEET IN OFFER 10Nov21 Note:	
1 - LESS CREDIT FROM PURCHASER EXTRA SHEET IN OFFER 21Jul21 Note: NEW PROMO BALANCE \$8,945.00	

STAIRS AND RAILINGS

1 - STAIRCASE - V GROOVE HANDRAIL 10Nov21 Note:	
--	--

CONSTRUCTION SUMMARY

Mountainview Heights 3 (G) - Russell Gardens Building Ltd.

PURCHASERS: Amarjit Singh SHOKER and Veerpal Kaur SHOKER // Parminder Singh B

TEL:

LOT / PHASE 376 / 4	REG. PLAN # 62M-1266	HOUSE TYPE Springfield One (4 Bed with Guest Suite) Elev 2		
------------------------	-------------------------	---	--	--

1 - STAINED STAIRS – STANDARD STAIRCASE - PRICE IS PER SET

10Nov21 Note:

EXTRAS AS PER OFFER

The Vendor agrees that notwithstanding any other term or provision in this Agreement included in the Purchase Price and in addition to those items detailed in Schedule GP to the Agreement of Purchase and Sale, the Purchaser is entitled to a credit of Ten Worksheet Note:	
PURCHASER(S) ACKNOWLEDGES THAT THE PURCHASE PRICE IS INCLUSIVE OF ALL CREDITS AND PROMOTIONAL PACKAGES AVAILABLE AT TIME OF PURCHASE. Worksheet Note:	
10 foot ceiling height on Main Level. The Purchaser acknowledges that as a result of the increased ceiling height from the Vendor's standard ceiling height, various modifications to the interior and exterior of the dwelling unit may be made, including bu Worksheet Note:	

This Document is Extremely Time Sensitive - Printed 15 Nov 21 at 9:29

Purchasers: Amarjit Singh SHOKER & Veerpal Kaur SHOKER Property: 376
Telephone Res. / Bus: / Project: Russell Gardens Building Ltd.
Decor Advisor: Candace Forza Model and Elevation: Springfield One (4 Bed with Guest Suite)
Lock Date: 15-Nov-21 10-Nov-21 Plan #: 62M-1266

Layout Changes: ☒ Yes ☐ No Sketch Attached: ☒ Yes ☐ No Exterior Colour Scheme:

1. Cabinetry

	Style and Colour	Hardware
Kitchen / Breakfast	MONACO 350 PLATINUM SILVER	<input type="radio"/> N/A
Laundry Room	ELISSE	<input type="radio"/> Standard
Powder Room	N/A	<input type="radio"/> N/A
Master Ensuite Bathroom	MONACO 350 PLATINUM SILVER	<input type="radio"/> 431SA
Ensuite Bath - Bedroom 2	DORAL W-500	<input type="radio"/> 447SA
Ensuite Bath - Bedroom 3/4	MONACO 823 DRIFT WOOD	<input type="radio"/> 431SA
Guest Ensuite Bathroom	SONATA FOSSIL	<input type="radio"/> 113SB
	N/A	<input type="radio"/> N/A
	N/A	<input type="radio"/> N/A

Appliances:

Built In Appliances ☒ Yes ☐ NoSlide In Stove ☐ Yes ☒ No

Dishwasher Cabinet

☐ Closed ☒ Open41" Upper Cabinets ☒ Yes ☐ No

Please NOTE: Standard Cabinet Height is 30"

Stove Opening

36" Cooktop

NOTE: If not specified, opening will be set to builder's standard opening of approximately 30" width

Fridge Opening

NOTE: If not specified, opening will be set to builder's standard opening of approximately 37" width x 74" height

** Refer to Construction Summary

2. Counters

	Counter	Edge
Kitchen / Breakfast	QUARTZ-MISTY NIGHT	#360
Laundry Room	N/A	
Powder Room	N/A	
Master Ensuite Bathroom	LAMINATE-CARRARA BIANCO 6696-46	
Ensuite Bath - Bedroom 2	LAMINATE-CARRARA BIANCO 6696-46	
Ensuite Bath - Bedroom 3/4	LAMINATE-CARRARA BIANCO 6696-46	
Guest Ensuite Bathroom	LAMINATE-PALOMA POLAR 6698-46	
	N/A	
	N/A	

** Refer to Construction Summary

Initials:

Purchasers:	Amarjit Singh SHOKER & Veerpal Kaur SHOKER			Property:	376
Telephone Res. / Bus:	/			Project:	Russell Gardens Building Ltd.
Decor Advisor:	Candace Forza			Model and Elevation:	Springfield One (4 Bed with Guest Suite)
Lock Date:	10-Nov-21	10-Nov-21		Plan #:	62M-1266

–3. Ceramic Flooring

		At a 45	Threshold-If App.
Entrance Vestibule	TILE-CLASSIC STATUARIO MATTE-24X24	<input type="checkbox"/>	metal strip where applicable
Main Hall	STRIP	<input type="checkbox"/>	
Kitchen / Breakfast	TILE-CLASSIC STATUARIO MATTE-24X24	<input type="checkbox"/>	
Laundry Room	TILE-STONE LTE GREY-12 1/4 X 24 1/4"	<input type="checkbox"/>	
Powder Room	N/A	<input type="checkbox"/>	
Master Ensuite Bathroom	TILE-STONE WHITE-12 1/4 X 24 1/4	<input type="checkbox"/>	
Ensuite Bath - Bedroom 2	TILE-STONE LTE GREY-12 1/4 X 24 1/4"	<input type="checkbox"/>	
Ensuite Bath - Bedroom 3/4	TILE-STONE WHITE-12 1/4 X 24 1/4	<input type="checkbox"/>	
Guest Ensuite Bathroom	TILE-CLASSIC STATUARIO MATTE-24X24	<input type="checkbox"/>	
Mud Room	TILE-CLASSIC STATUARIO MATTE-24X24	<input type="checkbox"/>	
	N/A	<input type="checkbox"/>	

** Refer to Construction Summary

4. Ceramic Wall Tile

Master Ensuite Bathroom	Selection	Describe
Tub Deck Wall	N/A	
Tub Deck	N/A	
Tub Deck Skirt	N/A	
Shower Stall	TILE-BIANCO LUCIDO-8X16	
Bathtub Enclosure Walls	N/A	
Ensuite Bath - Bedroom 2	TILE-BIANCO LUCIDO-8X16	
Ensuite Bath - Bedroom 3/4	TILE-BIANCO LUCIDO-8X16	
Guest Ensuite Bathroom	TILE-BIANCO MATTE-8X16	
Mud Room	N/A	
	N/A	
Kitchen Backsplash	N/A	

**** Refer to Construction Summary - STANDARD GROUT THROUGHOUT UNLESS SPECIFIED**

5. Plumbing Fixtures

All Bathrooms

White

N/A

N/A

N/A

N/A

N/A

Whirlpool

N/A ☐ Yes ☒ No

Dishwasher Rough-In ☒ Yes ☐ No

Waterline for Fridge ☐ Yes ☒ No

**** Refer to Construction Summary**

6. Trim Carpentry

Interior Doors	CARRARA-SMOOTH
Interior Trim	As Per Construction Specifications
Door Handles	As Per Construction Specifications
Exterior Front Door Handle	As Per Construction Specifications

**** Refer to Construction Summary**

Initials:

Page 2 of 4

Purchasers: Amarjit Singh SHOKER & Veerpal Kaur SHOKER Property: 376
Telephone Res. / Bus: / Project: Russell Gardens Building Ltd.
Decor Advisor: Candace Forza Model and Elevation: Springfield One (4 Bed with Guest Suite)
Lock Date: 10-Nov-21 10-Nov-21 Plan #: 62M-1266

7. Other Flooring

Main Hall	STRIP-MIRAGE-IMAGINE-CHARACTER-CORK-RED OAK-DURAMATT-DRIFTWOOD-5"
Living Room	STRIP-MIRAGE-IMAGINE-CHARACTER-CORK-RED OAK-DURAMATT-DRIFTWOOD-5"
Dining Room	STRIP-MIRAGE-IMAGINE-CHARACTER-CORK-RED OAK-DURAMATT-DRIFTWOOD-5"
Family Room	STRIP-MIRAGE-IMAGINE-CHARACTER-CORK-RED OAK-DURAMATT-DRIFTWOOD-5"
Den / Library / Study	STRIP-MIRAGE-IMAGINE-CHARACTER-CORK-RED OAK-DURAMATT-DRIFTWOOD-5"
Basement Landing (If Applies)	N/A
Lower Landing (If Applies)	STRIP-MIRAGE-IMAGINE-CHARACTER-CORK-RED OAK-DURAMATT-DRIFTWOOD-5"
Upper Landing	STRIP-MIRAGE-IMAGINE-CHARACTER-CORK-RED OAK-DURAMATT-DRIFTWOOD-5"
Upper Hall	LAMINATE-LEXINGTON-ROCHEFORT OAK-TL-LW1317
Master Bedroom	LAMINATE-LEXINGTON-ROCHEFORT OAK-TL-LW1317
Bedroom #2	LAMINATE-LEXINGTON-ROCHEFORT OAK-TL-LW1317
Bedroom #3	LAMINATE-LEXINGTON-ROCHEFORT OAK-TL-LW1317
Bedroom #4	LAMINATE-LEXINGTON-ROCHEFORT OAK-TL-LW1317
Bedroom #5	N/A
Flex Room	LAMINATE-LEXINGTON-ROCHEFORT OAK-TL-LW1317
Guest Suite	STRIP-MIRAGE-IMAGINE-CHARACTER-CORK-RED OAK-DURAMATT-DRIFTWOOD-5"
	N/A
Underpad	Type Area
	N/A N/A

** Refer to Construction Summary

8. Railings and Pickets

Railing Type	V-GROOVE	Complimenting Colour	MIRAGE DRIFTWOOD RED OAK
Picket Type	AS PER CONSTRUCTION SPECIFICATIONS	Complimenting Colour	MIRAGE DRIFTWOOD RED OAK
Stringer / Riser	AS PER CONSTRUCTION SPECIFICATIO	Complimenting Colour	MIRAGE DRIFTWOOD RED OAK
Treads	AS PER CONSTRUCTION SPECIFICATIO	Complimenting Colour	MIRAGE DRIFTWOOD RED OAK
Red Oak Stairs	<input checked="" type="radio"/> Yes <input type="radio"/> No		

** Refer to Construction Summary THE STAIN COLOURS OR FINISH AVAILABLE ON RISERS, TREADS, PICKETS AND RAILS (STAIRCASES), WILL NOT BE AN EXACT MATCH TO PREFINISHED HARDWOOD OR LAMINATE FLOORS.

9. Wall Paint Flat Finish

Main & Upper Hall	22 WARM GREY	Master Bedroom	22 WARM GREY
Living Room	22 WARM GREY	Bedroom #2	22 WARM GREY
Dining Room	22 WARM GREY	Bedroom #3	22 WARM GREY
Kitchen / Breakfast	22 WARM GREY	Bedroom #4	22 WARM GREY
Family Room	22 WARM GREY	Bedroom #5	N/A
Powder Room	22 WARM GREY	Master Ensuite	22 WARM GREY
Laundry Room	22 WARM GREY	Ensuite Bath - Bedroom 2	22 WARM GREY
Den/Library	22 WARM GREY	Ensuite Bath - Bedroom 3/4	22 WARM GREY
Trim & Door Paint-Semi Gloss	BIRCH WHITE	Guest Ensuite Bath	22 WARM GREY
		Guest Ensuite Bedroom	22 WARM GREY
	N/A	Flex Room	22 WARM GREY

Smooth Ceilings First Floor ☐ Yes ☒ No

** Refer to Construction Summary

Initials:

VS

AB

Purchasers: Amarjit Singh SHOKER & Veerpal Kaur SHOKER Property: 376
Telephone Res. / Bus: / Project: Russell Gardens Building Ltd.
Decor Advisor: Candace Forza Model and Elevation: Springfield One (4 Bed with Guest Suite)
Lock Date: 10-Nov-21 10-Nov-21 Plan #: 62M-1266

10. Plaster Mouldings and Medallions

Entrance Vestibule	N/A	N/A	Kitchen/Breakfast	N/A	N/A
Main Hall	N/A	N/A	Den/Library	N/A	N/A
Living Room	N/A	N/A	Lower Landing	N/A	N/A
Dining Room	N/A	N/A		N/A	N/A
Family Room	N/A	N/A		N/A	N/A

**** Refer to Construction Summary****11. Fireplace**

	Living Room			Family Room			Other Room - Specify		
	Purchased	As Per Plan	N/A	Purchased	As Per Plan	N/A	Purchased	As Per Plan	N/A
Fireplace Type	<input type="radio"/>	<input type="radio"/>	<input checked="" type="radio"/>	<input type="radio"/>	<input checked="" type="radio"/>	<input type="radio"/>	<input type="radio"/>	<input type="radio"/>	<input checked="" type="radio"/>
Mantle Type	N/A			FLAT ON WALL			N/A		
Colour / Stain	N/A			MANTLE M2-STANDARD			N/A		
Surround	N/A			AS PER CONSTRUCTION SPECIFICATIONS			N/A		
Hearth	N/A			NERO			N/A		
				NO			N/A		

**** Refer to Construction Summary****12. Heating and Air Conditioning**

Air Conditioning	NO	Gas Provisions Stove	NO
Gas Provisions Dryer	NO	Gas Provisions Barbecue	NO
Comment			

**** Refer to Construction Summary****13. Electrical**

Plugs and Switches	<input checked="" type="radio"/> White	DECOR	Above Kitchen Cabinet Light	<input type="radio"/> Yes	<input checked="" type="radio"/> No
Hood Fan	STANDARD WHITE TEMP.		Below Kitchen Cabinet Light	<input type="radio"/> Yes	<input checked="" type="radio"/> No
Appliances	Built in Cooktop	Built in Oven	Gas Stove	Microwave	
	<input checked="" type="radio"/> Yes <input type="radio"/> No	<input checked="" type="radio"/> Yes <input type="radio"/> No	<input type="radio"/> Yes <input checked="" type="radio"/> No	<input checked="" type="radio"/> Yes <input type="radio"/> No	
Dishwasher Rough-in	Yes				

**** Refer to Construction Summary****14. General Comments****** Refer to Construction Summary****Disclaimers and Notes**

- Colours of all materials are as close as possible to builder's selection, but not necessarily identical due to variances in manufacturing.
- Any extras listed above are null and void unless accompanied by a separate invoice/amendment. Said invoice must be paid in full.
- The Purchaser agrees that this colour selection is final and that no changes will be permitted, unless required by the Vendor.
- The Purchaser acknowledges reading and accepting document which contains other miscellaneous disclaimers.

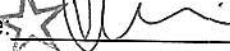
Signature:  Date: 10/11/21 Signature:  Date: NOV 10, 2021

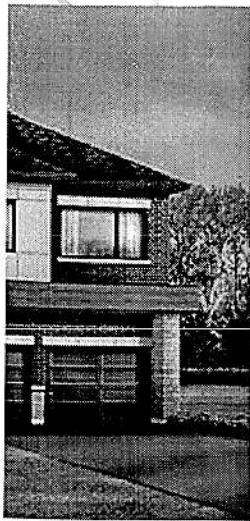

Island Light

Plug Above fireplace

Island Light

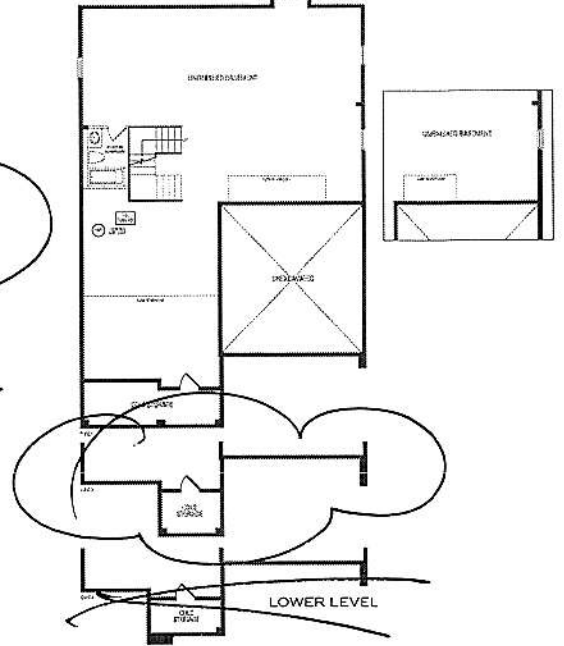
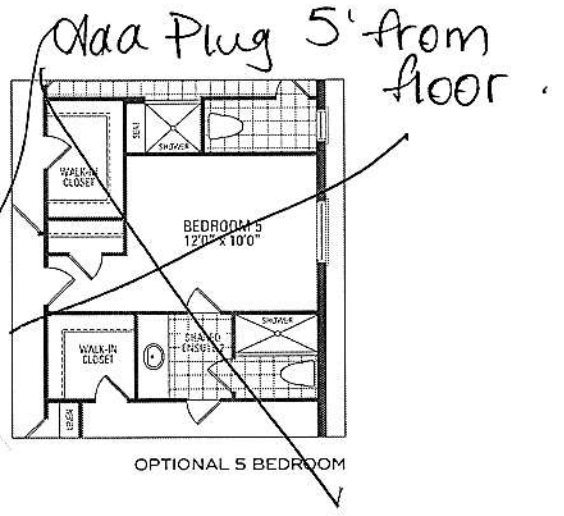
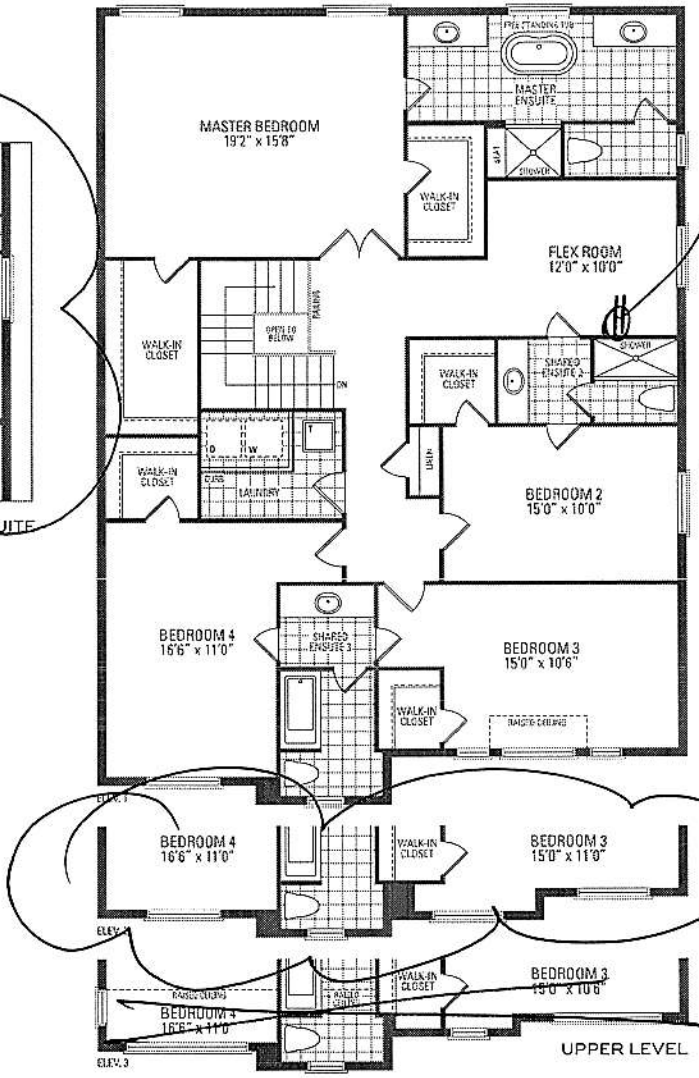
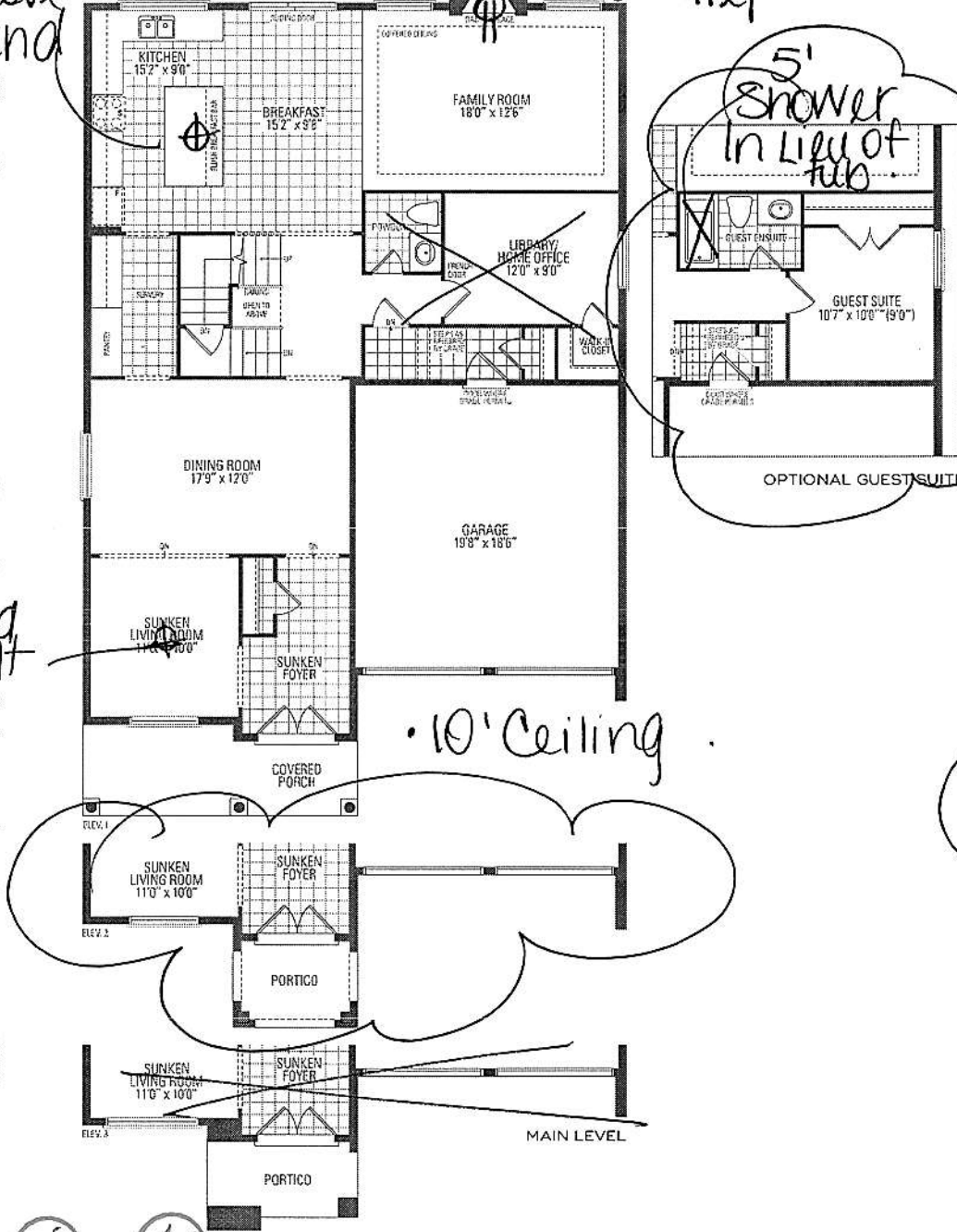

V.S

A.S

SPRINGFIELD ONE ELEV. 1 • 3,469 sq.ft. | ELEV. 2 • 3,502 sq.ft. | ELEV. 3 • 3,487 sq.ft.

Bevelled Glass
Doors w/
Glass Shelves

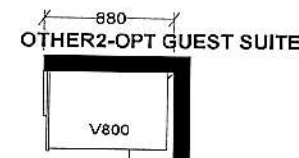
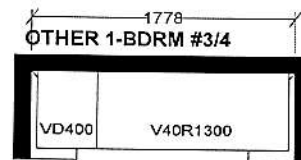
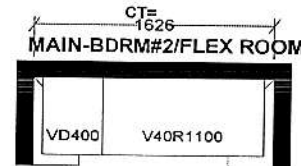
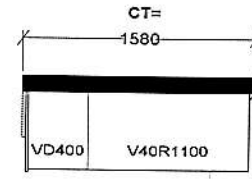
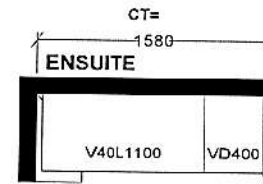
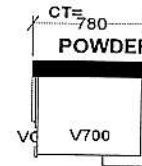
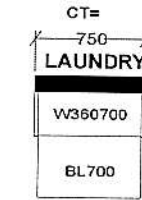
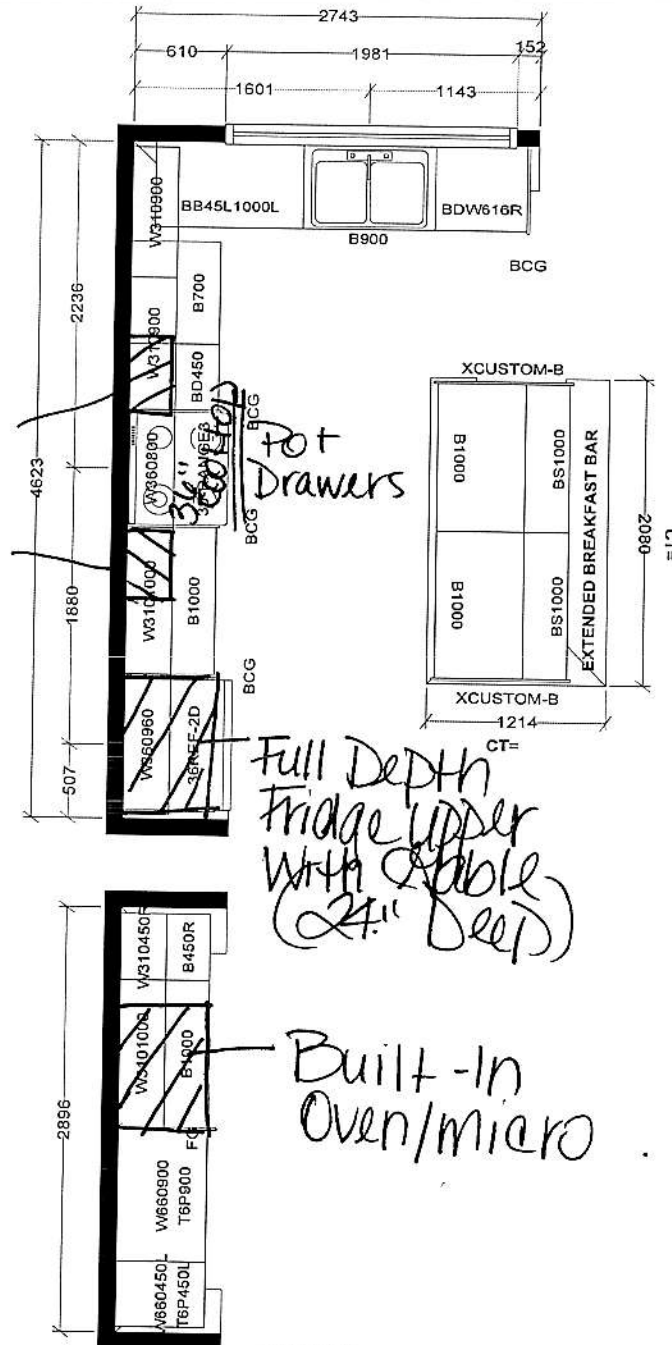

VCG

KITCHEN

Selba Industries				J #
W W D T H	W H G H T	W C N T	<small>This drawing is the intellectual property of SELBA INDUSTRIES INC. and is an original design which must not be released or copied unless applicable fee has been paid on job order placed.</small>	
FLOOR HGHT	DOOR HGHT	JOB NUMBER: BUILDER: GREENPARK SITE: RUSSELL GARDENS PH.4 MODEL: SPRINGFIELD 1X OPT GRND FLR EL 1,2,3 LOT #:		
ST CENT	2X4	VENT BOX COVER	DESIGNER: LR	DATE: APR 28 21

VS AS

376-Russell
Harden

KitchenAid®

French Door w/Ice Dispenser Refrigerator

PRODUCT MODEL NUMBERS

KRFC704F KRFC604F

Electrical: A 115-volt, 60 Hz, AC-only 15- or 20-amp fused, grounded electrical supply is required. It is recommended that a separate circuit serving only your refrigerator and approved accessories be provided. Use an outlet that cannot be turned off by a switch. Do not use an extension cord.

Water: A cold water supply with water pressure between 35 and 120 psi (241 and 827 kPa) is required to operate the water dispenser and ice maker. If you have questions about your water pressure, call a licensed, qualified plumber.

NOTE: If the water pressure is less than what is required, the flow of water from the water dispenser could decrease or ice cubes could be hollow or irregular shaped.

Reverse Osmosis Water Supply:
IMPORTANT: The pressure of the water supply coming out of a reverse osmosis system going to the water inlet valve of the refrigerator needs to be between 35 and 120 psi (241 and 827 kPa).

If a reverse osmosis water filtration system is connected to your cold water supply, the water pressure to the reverse osmosis system needs to be a minimum of 40 to 60 psi (276 to 414 kPa).

PRODUCT DIMENSIONS

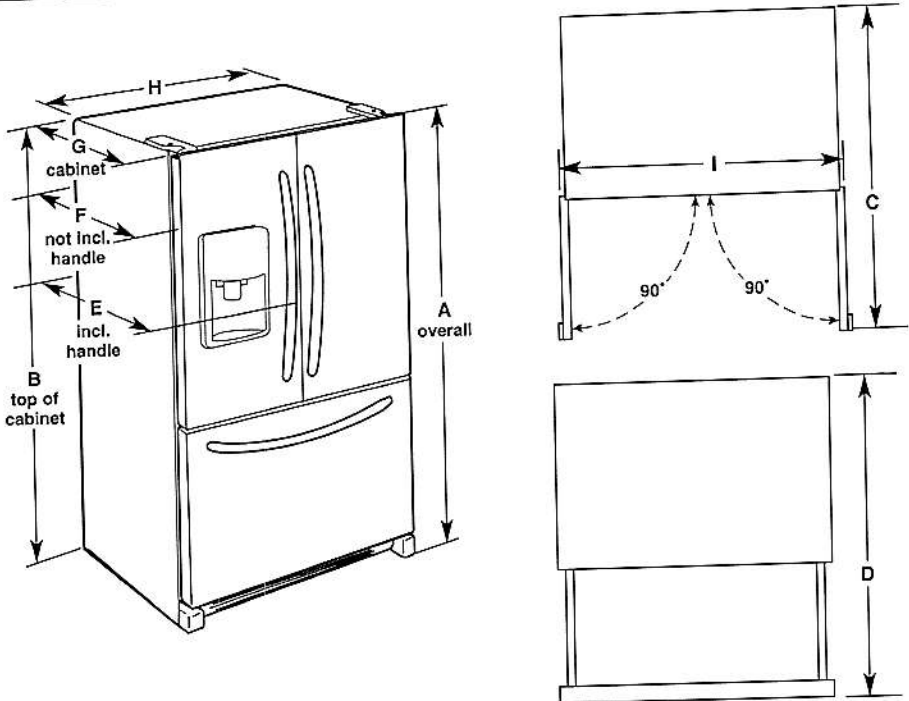

Model Size	Height - Overall "A"	Height - Top of Cabinet "B"	Depth - Door Open 90° "C"	Depth - Drawer Open "D"	Depth - With Handles "E"	Depth - Without Handles "F"	Depth - Cabinet Only "G"	Width - Cabinet "H"	Width - Door Open 90° "I"
23.8 cu. ft	71 ⁷ / ₈ " (182.6 cm)	70 ⁷ / ₈ " (180.0 cm)	43 ³ / ₄ " (111.1 cm)	45 ⁷ / ₈ " (116.5 cm)	31 ¹ / ₂ " (80.0 cm)	28 ⁷ / ₈ " (73.3 cm)	24 ³ / ₈ " (61.9 cm)	35 ⁵ / ₈ " (90.5 cm)	43 ⁵ / ₈ " (110.8 cm)

LOCATION REQUIREMENTS

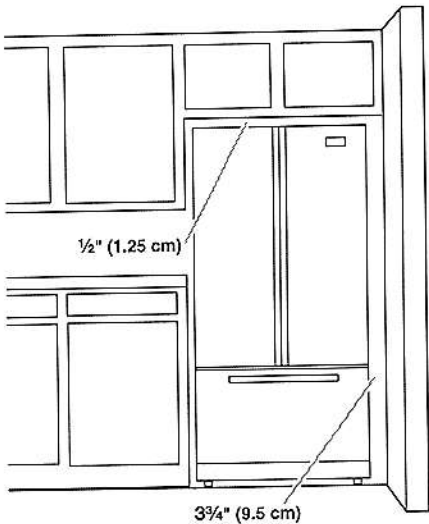

IMPORTANT: This refrigerator is designed for indoor, household use only. To ensure proper ventilation for your refrigerator, allow for a 1/2" (1.25 cm) of space on each side and at the top. Allow for a 1" (2.54 cm) space behind the refrigerator. If your refrigerator has an ice maker, allow extra space at the back for the water line connections. When installing your refrigerator next to a fixed wall, leave a 3 3/4" (9.5 cm) minimum space between the refrigerator and wall to allow the door to swing open.

NOTE: This refrigerator is intended for use in a location where the temperature ranges from a minimum of 55°F (13°C) to a maximum of 110°F (43°C). The preferred room temperature range for optimum performance, which reduces electricity usage and provides superior cooling, is between 60°F (15°C) and 90°F (32°C). It is recommended that you do not install the refrigerator near a heat source, such as an oven or radiator.

36"

ELECTRIC COOKTOP INSTALLATION INSTRUCTIONS

INSTRUCTIONS D'INSTALLATION DE LA TABLE DE CUISSON ÉLECTRIQUE

INSTRUCCIONES DE INSTALACIÓN DE LA PARRILLA ELÉCTRICA

Table of Contents/Table des matières/Tabla de contenidos

COOKTOP SAFETY.....	2	SÉCURITÉ DE LA TABLE DE CUISSON.....	10
INSTALLATION REQUIREMENTS.....	2	EXIGENCES D'INSTALLATION	10
Tools and Parts.....	2	Outils et pièces.....	10
Location Requirements.....	2	Exigences d'emplacement.....	10
Electrical Requirements	4	Spécifications électriques.....	12
INSTALLATION INSTRUCTIONS.....	5	INSTRUCTIONS D'INSTALLATION.....	13
Prepare Cooktop for Installation.....	5	Préparation de la table de cuisson pour l'installation.....	13
Install Cooktop.....	5	Installation de la table de cuisson.....	13
Make Electrical Connection.....	7	Raccordement électrique.....	15
Attach Cooktop to Countertop	9	Fixation de la table de cuisson au plan de travail.....	17
Complete Installation	9	Achever l'installation	17
		SEGURIDAD DE LA PARRILLA ELÉCTRICA.....	18
		REQUISITOS DE INSTALACIÓN	18
		Herramientas y piezas	18
		Requisitos de ubicación	18
		Requisitos eléctricos.....	20
		INSTRUCCIONES DE INSTALACIÓN.....	21
		Preparación de la parrilla eléctrica para la instalación.....	21
		Instalación de la parrilla eléctrica	21
		Haga la conexión del suministro eléctrico.....	23
		Cómo fijar la parrilla eléctrica al mostrador.....	25
		Completar la instalación	25

IMPORTANT:

Save for local electrical inspector's use.

IMPORTANT :

À conserver pour consultation par l'inspecteur local des installations électriques.

IMPORTANT :

Ahorre para el uso del inspector eléctrico local.

W11206696B

36"

- The cooktop should be installed away from strong draft areas, such as windows, doors, fans or strong heating vents. The cooktop should be located for convenient use in the kitchen.
- Use the countertop opening dimensions that are given with these Installation Instructions. Given dimensions are minimum clearances and provide 0" (0 cm) clearance.
- Grounded electrical supply is required. See "Electrical Requirements" section.

IMPORTANT: To avoid damage to your cabinets, check with your builder or cabinet supplier to make sure that the materials used will not discolor, delaminate, or sustain other damage.

Product Dimensions

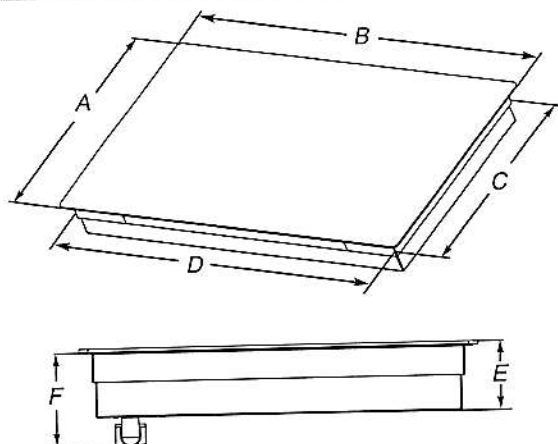

- A. Glass depth - black and white models - 21 $\frac{3}{4}$ " (55.2 cm)
Glass depth - stainless steel models - 22 $\frac{1}{8}$ " (56.4 cm)
- B. Glass width - 24" (60.9 cm) models - 23 $\frac{13}{16}$ " (60.5 cm)
Glass width - 30" (76.2 cm) models - 30 $\frac{13}{16}$ " (78.4 cm)
Glass width - 36" (91.4 cm) models - 36 $\frac{5}{16}$ " (92.3 cm)
- C. Frame depth - 20 $\frac{5}{16}$ " (51.6 cm)
- D. Frame width - 24" (60.9 cm) models - 21 $\frac{59}{64}$ " (55.7 cm)
Frame width - 30" (76.2 cm) models - 29" (73.7 cm)
Frame width - 36" (91.4 cm) models - 34 $\frac{7}{16}$ " (87.5 cm)
- E. Cooktop height with bottom heat shield - 3 $\frac{7}{8}$ " (9.8 cm)
Cooktop height lighted knobs - 4 $\frac{15}{16}$ " (12.55 cm)
- F. Cooktop height including conduit (located at rear of cooktop, right side) - 5" (12.7 cm)
Cooktop height lighted knobs, including conduit (located at rear of cooktop, right side) - 6 $\frac{1}{16}$ " (15.4 cm)

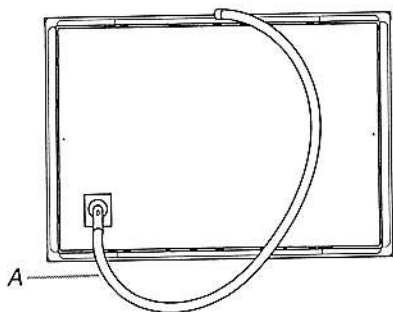

A. Location of Power Cord (length of power cord is 48" (121.9 cm), including the conduit)

Cabinet Dimensions

IMPORTANT: If installing a range hood or microwave hood combination above cooking surface, follow the range hood or microwave hood combination installation instructions for dimensional clearances above the cooktop surface.

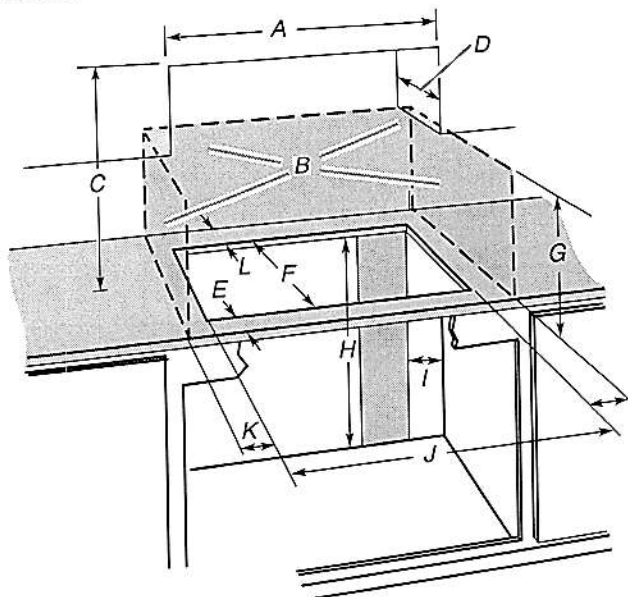

- A. 24" (60.9 cm) on 24" models; 30" (76.2 cm) on 30" models; 36" (91.4 cm) on 36" models
- B. Combustible area above countertop (shown by dashed box above)
- C. 30" (76.2 cm) minimum clearance between top of cooktop platform and bottom of uncovered wood or metal cabinet (24" [61 cm] minimum clearance if bottom of wood or metal cabinet is covered by not less than $\frac{1}{4}$ " [0.6 cm] flame retardant millboard covered with not less than No. 28 MSG sheet steel, 0.015" [0.04 cm] stainless steel, or 0.024" [0.06 cm] aluminum or 0.020" [0.05 cm] copper)
- D. 13" (33 cm) recommended upper cabinet depth
- E. 2" (5.1 cm)
- F. 20 $\frac{1}{2}$ " (52.0 cm) recommended cutout.
Will fit in cutout from 20 $\frac{3}{8}$ " - 20 $\frac{9}{16}$ " (51.8-52.2 cm).
- G. 18" (45.7 cm) minimum clearance from upper cabinet to countertop within minimum horizontal clearances to cooktop
- H. Junction box or outlet: 7" (17.8 cm) minimum from top of countertop
- I. Junction box or outlet: 9" (23.0 cm) maximum from right side of cabinet
- J. 29 $\frac{1}{2}$ " (74.9 cm) recommended cutout on 30" (76.2 cm) models.
Will fit in cutout from 29 $\frac{1}{16}$ " - 29 $\frac{9}{16}$ " (73.8-75.1 cm) on 30" (76.2 cm) models.
35 $\frac{1}{2}$ " (90.2 cm) recommended cutout on 36" (91.4 cm) models.
Will fit in cutout from 34 $\frac{5}{16}$ " - 35 $\frac{9}{16}$ " (87.8-90.3 cm) on 36" (91.4 cm) models.
22 $\frac{5}{16}$ " (56.67 cm) recommended cutout on 24" (61.0 cm) models.
Will fit in cutout from 22 $\frac{1}{4}$ " - 22 $\frac{3}{4}$ " (56.4 - 57.0 cm) on 24" (61.0 cm) models.
- K. 2 $\frac{1}{2}$ " (6.35 cm) minimum distance to nearest left and right side combustible surface above cooktop
- L. 1 $\frac{1}{2}$ " (3.81 cm) minimum clearance between back wall and countertop

NOTES: After making the countertop cutout, some installations may require notching down the base cabinet side walls to clear the cooktop base. To avoid this modification, use a base cabinet with sidewalls wider than the cutout.

If cabinet has a drawer, a 5 $\frac{1}{2}$ " (14.0 cm) depth clearance from the top of the countertop to the top of the drawer (or other obstruction) in base cabinet is required.

KitchenAid® 27" (68.6 cm) and 30" (76.2 cm) Electric Built-In Microwave/Oven Combination

PRODUCT MODEL NUMBERS		
KEMS309E	KOCE500E	KOCE507E
ELECTRICAL CONNECTION		

If codes permit and a separate ground wire is used, it is recommended that a qualified electrical installer determine that the ground path and the wire gauge are in accordance with local codes. Check with a qualified electrical installer if you are not sure the oven is properly grounded.

This oven must be connected to a grounded metal, permanent wiring system.

Be sure that the electrical connection and wire size are adequate and in conformance with the National Electrical Code, ANSI/NFPA 70-latest edition or CSA Standards C22.1-94, Canadian Electrical Code, Part 1 and C22.2 No. O-M91-latest edition, and all local codes and ordinances.

To properly install your oven, you must determine the type of electrical connection you will be using and follow the instructions provided for it here.

- Oven must be connected to the proper electrical voltage and frequency as specified on the model/serial/rating plate. See the following illustration.

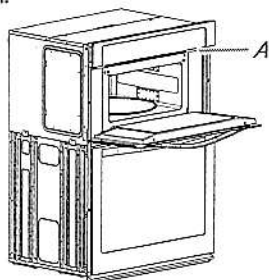

A. Model/serial/rating plate

- Models rated from 7.3 to 9.6 kW at 240 volts (5.4 to 7.4 kW at 208 volts) require a separate 40-amp circuit. Models rated at 4.8 kW and below at 240 volts (3.6 kW and below at 208 volts) require a separate 30-amp circuit.
- A circuit breaker is recommended.
- Connect directly to the fused disconnect (or circuit breaker box) through flexible, armored or nonmetallic sheathed, copper cable (with grounding wire). See "Make Electrical Connection" section.
- Flexible conduit from the oven should be connected directly to the junction box.
- Do not cut the conduit. The length of conduit provided is for serviceability of the oven.
- A UL listed or CSA approved conduit connector must be provided.
- If the house has aluminum wiring, follow the procedure below:
 - Connect a section of solid copper wire to the pigtail leads.
 - Connect the aluminum wiring to the added section of copper wire using special connectors and/or tools designed and UL listed for joining copper to aluminum.

Follow the electrical connector manufacturer's recommended procedure. Aluminum/copper connection must conform with local codes and industry accepted wiring practices.

For power requirements, refer to the following table.

Model	Voltage	Amperage (L1)*	Amperage (L2)*	Rating (W)
KOCE507E/KOCE500E	120/240	32	30	8000
KOCE507E/KOCE500E	120/208	30	28	6600

*Amperage values noted above are for information purposes only: the units are rated in watts.

Because Whirlpool Corporation includes a continues commitment to improve our products, we reserve the right to change materials and specifications without notice.

PRODUCT DIMENSIONS

27" (68.6 cm) models

A. 42⁹/₁₆" (108.0 cm) overall height

B. 25⁷/₁₆" (64.6 cm) recessed width

C. 41" (104.1 cm) recessed height

D. 23¹/₄" (59.1 cm) max. recessed depth

E. 27" (68.6 cm) overall width

F. 48" (121.9 cm) flexible conduit length measured from the conduit clamp located at the rear of the oven. Do not remove the conduit clamp.

30" (76.2 cm) models

A. 42⁹/₁₆" (108.0 cm) overall height

B. 28⁷/₁₆" (72.3 cm) recessed width

C. 41" (104.1 cm) recessed height

D. 23¹/₄" (59.1 cm) max. recessed depth

E. 30" (76.2 cm) overall width

F. 48" (121.9 cm) flexible conduit length measured from the conduit clamp located at the rear of the oven. Do not remove the conduit clamp.

Cabinet Dimensions

27" (68.6 cm) models

A. 27" (68.6 cm) min. cabinet width

B. 1" (2.5 cm) top of cutout to bottom of upper cabinet door

C. 19¹/₄" (48.9 cm) bottom of cutout to floor is recommended. 4"-19¹/₄" (10.2-48.9 cm) bottom of cutout to floor is acceptable.

D. 25¹/₂" (64.8 cm) cutout width

E. 1¹/₂" (3.8 cm) min. bottom of cutout to top of cabinet door

F. 41¹/₈" (105 cm)* recommended cutout height

G. 24" (60.7 cm) cutout depth

30" (76.2 cm) models

A. 30" (76.2 cm) min. cabinet width

B. 1" (2.5 cm) top of cutout to bottom

C. 19¹/₄" (48.9 cm) bottom of cutout to floor is recommended. 4"-19¹/₄" (10.2-48.9 cm) bottom of cutout to floor is acceptable.

D. 28¹/₂" (72.4 cm) cutout width

E. 1¹/₂" (3.8 cm) min. bottom of cutout

F. 41¹/₈" (105 cm)* recommended cutout

G. 24" (60.7 cm) cutout depth

* NOTE: The cabinet height can be between 41" (104.1 cm) and 41¹/₂" (105.6 cm) for microwave/oven combination.

Purchaser: Shoker
Lot: 376

Schedule SMART
Russell Gardens Building Ltd. (Phase 4)

Smart Home System includes:

1. One (1) Smart Home Hub installed in a location as determined by the Vendor;
2. One (1) Doorbell camera supplied and installed at front door;
3. One (1) smart home thermostat to be installed in a location as determined by the Vendor;
4. One (1) smart Flood sensor to be installed in a location as determined by the Vendor which is designed to detect water in the location of the sensor only;
5. Smart light switches to be installed in such locations as determined by the Vendor;

Certain devices for The Smart Home System require a fully functioning WiFi network and internet connection and others work on the Zwave wireless network. Provision of WiFi, internet access and functionality shall be the sole responsibility of the Purchaser and the Vendor assumes no responsibility or obligation with respect to the functionality or performance of a homeowner's internet or WiFi network. The Vendor does not guarantee that networks, equipment, or services will meet all homeowner needs.

The Purchaser will be required to download the Homewave Smart Connect App (the "App") in order to configure and set up the Smart Home System devices. The Purchaser is responsible to ensure that they have the appropriate technology to download the App and any charges and fees for download and/or data usage shall be at the Purchaser's sole cost and expense. Access to the App shall be provided free of charge for 1 year from the Closing Date and thereafter the Purchaser may enter into an agreement with Homewave Smart Connect to continue the services for a monthly fee (currently \$10.00/month plus HST). Fees subject to change without notice.

Purchasers are responsible for configuring all security features. The Vendor does not warrant or represent that any network or Smart Home System devices are secure or can prevent all privacy intrusions, malware, or cyber-attacks, even when correctly configured. The products and services for the Smart Home System are provided by third parties, and not the Vendor. The Vendor does not guarantee any equipment or services provided by third parties. If the Purchaser contracts with the third-party provider to upgrade or purchase further devices, the Vendor has no responsibility for same, including but not limited to, the installation, service, safety or functionality of said products.

Energy claims are not based upon specific testing of an individual home but are general assumptions. Savings will vary due to many variables, including but not limited to, actual utility rates and fees, actual construction, floor plan, occupancy, appliance usage, thermostat settings, weather conditions, number of individuals occupying the home and orientation of the home.

The Vendor is providing only those Smart Home System's devices and components listed in this Schedule. Please see the balance of your Agreement of Purchase and Sale for additional information, disclosures, and disclaimers relating to your home and its features. The specific features in a home may vary from home to home and from one community to another. The Vendor reserves the right to substitute equipment, material, appliances and brand names with items of equal or higher value, in its sole and unfettered discretion. The Vendor reserves the right, in its sole and absolute discretion, to omit installation of the Smart Home System, in part or in whole, and the Purchaser shall have no claim for abatement or reduction the Purchase Price or to any delay in closing. Installation of the Smart Home System may result in the elimination of other features listed in Schedule GP or other information material, such as but not limited to set back thermostat, rough-in for alarm or other features deemed redundant as a result of the installation of the Smart Home System.

Purchaser Initials V.S	Purchaser Initials A.S
------------------------------	------------------------------