

CONSTRUCTION SUMMARY				
Mountainview Heights 3 (G) - Russell Gardens Building Ltd.				
PURCHASERS: Michelle Lynn JUSDANIS and Matthew SULYMA			TEL: RES.: 416-824-3519	
LOT / PHASE	REG. PLAN #	HOUSE TYPE		
511 / 4	62M-1266	Valleycreek Four A Elev 2		

CABINETRY

1 - KITCHEN - DELETE CABINETS ABOVE STOVE - VENDOR WILL SUPPLY 6 INCH VENT AS PER CONSTRUCTION SPECIFICATIONS AND VENT MAY NOT BE IN THE APPROPRIATE LOCATION FOR INSTALLATION OF PURCHASER SUPPLIED VENT - PURCHASER TO SUPPLY OWN FAN AFTER CLOSING 22Mar22 Note: TEMPORARY HOOD FAN MAY BE PROVIDED	
1 - CABINETRY - KITCHEN - LIGHT VALENCE - NO ELECTRICAL 22Mar22 Note:	
1 - CABINETRY - KITCHEN - HARDWARE UPGRADE 1 22Mar22 Note:	
1 - VANITY - POWDER ROOM - UPGRADE 2 22Mar22 Note:	
1 - CABINETRY - KITCHEN - UPGRADE 2 22Mar22 Note:	

CABINETRY ACCESSORIES

1 - KITCHEN CABINETRY - BUILT-IN FRIDGE CABINET - PRICE IS EACH 22Mar22 Note:	
1 - KITCHEN CABINETRY - APPLIANCE DOOR PANELS - FRIDGE DOOR PANELS - SUPPLY ONLY - 30"-36" WIDE FRIDGES - UPGRADE 2 22Mar22 Note:	.
1 - KITCHEN CABINETRY UPPER - GLASS DOOR - CLEAR - FINISHED INTERIOR - FITS TALL UPPER CABINETS - PRICE IS PER DOOR - UPGRADE 2 22Mar22 Note:	.
1 - KITCHEN CABINETRY UPPER - ANGLED CORNER CABINET - FITS TALL UPPER CABINETS - PER UNIT - UPGRADE 2 22Mar22 Note:	.
1 - KITCHEN CABINETRY BASE - PULLOUT RECYCLE 2 BIN - PRICE IS EACH 22Mar22 Note:	.
1 - KITCHEN CABINETRY BASE - PIE CUT CORNER CABINET - BASE CABINETRY - UPGRADE 2 22Mar22 Note:	.
1 - KITCHEN CABINETRY BASE - POT/PAN DRAWERS (CABINET) - UPGRADE 2 22Mar22 Note:	.
1 - KITCHEN CABINETRY UPPER - FULL DEPTH ABOVE FRIDGE - WITH GABLES - 600MM - PRICE IS EACH - UPGRADE 2 22Mar22 Note:	.
1 - KITCHEN CABINETRY BASE - COOKTOP CABINET WITH POT DRAWERS (2 DRAWERS) - UPGRADE 2 22Mar22 Note:	.
1 - KITCHEN CABINETRY - BUILT-IN MICROWAVE/OVEN COMBO - UPGRADE 2 22Mar22 Note:	.

CERAMIC TILE

1 - TILE - UPGRADE 2 FLOOR TILE - - SIDE HALL 22Mar22 Note:	
--	--

CONSTRUCTION SUMMARY				
Mountainview Heights 3 (G) - Russell Gardens Building Ltd.				
PURCHASERS: Michelle Lynn JUSDANIS and Matthew SULYMA			TEL: RES.: 416-824-3519	
LOT / PHASE	REG. PLAN #	HOUSE TYPE		
511 / 4	62M-1266	Valleycreek Four A Elev 2		
1 - TILE - UPGRADE 2 FLOOR TILE - - POWDER ROOM 22Mar22 Note:				
1 - DELETE ALL CERAMIC BATHROOM ACCESSORIES - DELETE TOWEL BAR, PAPER HOLDER & SOAP DISH THROUGHOUT 22Mar22 Note:				
1 - TILE - UPGRADE 1 WALL TILE - - ENSUITE WALL TILE - SHOWER 22Mar22 Note:				
1 - TILE - UPGRADE 1 FLOOR TILE - - ENSUITE BATHROOM - FLOOR 22Mar22 Note:				
1 - TILE - UPGRADE 3 FLOOR TILE - - LAUNDRY ROOM - 2ND FLOOR - FLOOR 22Mar22 Note:				
1 - TILE - UPGRADE 1 FLOOR TILE - - BATHROOM 4 - FLOOR 22Mar22 Note:				
1 - TILE - UPGRADE 1 FLOOR TILE - - BATHROOM 2/3 - FLOOR 22Mar22 Note:				
CONSTRUCTION				
1 - LAUNDRY ROOM - REMOVE STANDARD CURB - DO NOT INSTALL 22Mar22 Note:				
1 - SMOOTH CEILINGS ON FIRST FLOOR ONLY - DET 15Oct21 Note:				
COUNTER TOP				
1 - UPGRADE QUARTZ COUNTERTOP IN LIEU OF STANDARD GRANITE AS PER OFFER - KITCHEN 22Mar22 Note:				
1 - QUARTZ COUNTERTOP - POWDER ROOM 22Mar22 Note:				
1 - QUARTZ COUNTERTOP - MASTER ENSUITE BATHROOM 22Mar22 Note:				
DOORS AND TRIM				
1 - INTERIOR DOORS ONLY - BLACK PLAIN HINGES 22Mar22 Note:				
1 - DOORS INTERIOR - LINCON SMOOTH HALLOW IN LIEU OF STANDARD SERIES - PRICE IS PER DOOR 22Mar22 Note:				
1 - TRIM - UPGRADE 1 - 5-1/4" ONE STEP BASEBOARD AND BB ONE STEP CASING 22Mar22 Note:				
ELECTRICAL				
1 - BUILT IN OVEN AND COOKTOP PROVISION - PROVISION ONLY - ELECTRICAL ONLY 22Mar22 Note:				

CONSTRUCTION SUMMARY				
Mountainview Heights 3 (G) - Russell Gardens Building Ltd.				
PURCHASERS: Michelle Lynn JUSDANIS and Matthew SULYMA			TEL: RES.: 416-824-3519	
LOT / PHASE	REG. PLAN #	HOUSE TYPE		
511 / 4	62M-1266	Valleycreek Four A Elev 2		
1 - PLUG - ELECTRICAL	PLUG - TO BE INSTALLED OVER FIREPLACE			
22Mar22	Note:			
1 - RELOCATE STANDARD KITCHEN LIGHT	TO BE CENTERED OVER ISLAND			
22Mar22	Note:			
1 - STANDARD DINING ROOM LIGHT	TO BE CENTERED BETWEEN LIVING AND DINING ROOM			
22Mar22	Note:			
1 - PLUG - ELECTRICAL	PLUG WITH GFI AND SWITCH - FOR FESTIVE LIGHTING			
15Oct21	Note:			
1 - 200 AMP ELECTRICAL SERVICE				
15Oct21	Note:			

FIREPLACE AND ACCESSORIES

1 - GAS LINE ROUGH-IN FOR STOVE (INCLUDES ELECTRICAL OUTLET) - FIRST FLOOR	
22Mar22	Note:

HARDWOOD FLOORING

1 - HARDWOOD - GROUP B SERIES 6 1/2 INCH - IN LIEU OF STANDARD TILE - KITCHEN & BREAKFAST	
22Mar22	Note:
1 - HARDWOOD - GROUP B SERIES 6 1/2 INCH - IN LIEU OF STANDARD TILE - FOYER	
22Mar22	Note:
1 - HARDWOOD - GROUP B SERIES 6 1/2 INCH - IN LIEU OF 2 1/4 INCH NATURAL RED OAK - - MAIN HALL	
22Mar22	Note:
1 - HARDWOOD - GROUP B SERIES 6 1/2 INCH - IN LIEU OF 2 1/4 INCH NATURAL RED OAK - - LIVING AND DINING ROOM	
22Mar22	Note:
1 - HARDWOOD - GROUP B SERIES 6 1/2 INCH - IN LIEU OF 2 1/4 INCH NATURAL RED OAK - - LIBRARY/DEN	
22Mar22	Note:
1 - HARDWOOD - GROUP B SERIES 6 1/2 INCH - IN LIEU OF 2 1/4 INCH NATURAL RED OAK - - FAMILY ROOM	
22Mar22	Note:

MIRRORS AND GLASS

1 - POWDER ROOM - DELETE STANDARD MIRROR - DO NOT INSTALL	
22Mar22	Note:
1 - MASTER ENSUITE - FRAMELESS GLASS SHOWER ENCLOSURE - INCLUDES CHROME KNOB AND HINGES - MASTER ENSUITE BATHROOM	
22Mar22	Note:

PAINTING

1 - THROUGHOUT INTERIOR DOORS, TRIM, BASEBOARDS AND FIREPLACE MANTEL - WHITE PAINT	
22Mar22	Note:

PLUMBING

CONSTRUCTION SUMMARY				
Mountainview Heights 3 (G) - Russell Gardens Building Ltd.				
PURCHASERS: Michelle Lynn JUSDANIS and Matthew SULYMA			TEL: RES.: 416-824-3519	
LOT / PHASE	REG. PLAN #	HOUSE TYPE		
511 / 4	62M-1266	Valleycreek Four A Elev 2		
3 - SINK - UNDERMOUNT SINK - CONTRAC COLLETTE #4220CIY - POWDER ROOM & MASTER ENSUITE BATHROOM				
22Mar22 Note:				
1 - POWDER ROOM & MASTER ENSUITE BATHROOM - DELETE PLATE FROM STANDARD FAUCET - INSTALL FAUCET WITH SINGLE HOLE INSTALLATION				
22Mar22 Note:				
1 - SINK - UNDERMOUNT SINK - BLANCO QUATRUS R15 U SUPER SINGLE #401518				
22Mar22 Note:				
1 - WATER LINE FOR FRIDGE - ROUGH-IN ONLY				
15Oct21 Note:				

PROMOTIONAL

1 - LESS BALANCE OF CREDIT FROM PURCHASER EXTRA SHEET IN OFFER				
22Mar22 Note:				
1 - LESS CREDIT FROM PURCHASER EXTRA SHEET IN OFFER				
15Oct21 Note: PROMO AS PER OFFER \$10,000.00 LESS \$7750.00 NEW PROMO BALANCE \$2250.00				

STAIRS AND RAILINGS

1 - STAINED HANDRAIL, NOSING AND TREADS WITH PAINTED PICKETS, RISERS AND STRINGER - STANDARD STAIRCASE - PRICE IS PER SET				
22Mar22 Note:				
1 - STAIRCASE - V GROOVE HANDRAIL				
22Mar22 Note:				
1 - STAIRCASE - 1¾" SQUARE PICKETS				
22Mar22 Note:				

EXTRAS AS PER OFFER

(1) The Vendor agrees that notwithstanding any other term or provision in this Agreement included in the Purchase Price and in addition to those items detailed in Schedule GP to the Agreement of Purchase and Sale, the Purchaser is entitled to a credit of				
Worksheet Note:				
PURCHASER(S) ACKNOWLEDGES THAT THE PURCHASE PRICE IS INCLUSIVE OF ALL CREDITS AND PROMOTIONAL PACKAGES AVAILABLE AT TIME OF PURCHASE.				
Worksheet Note:				
Granite kitchen counter top, from Vendor?s standard samples				
Worksheet Note:				

Purchasers:

Michelle Lynn JUSDANIS & Matthew SULYMA

Property: 511

Telephone Res. / Bus:

(416) 824-3519 /

Project: Russell Gardens Building Ltd.

Decor Advisor:

Candace Forza

Model and Elevation: Valleycreek Four A Elev 2

Lock Date:

22-Mar-22

22-Mar-22

Plan #: 62M-1266

Layout Changes: ☐ Yes ☒ No

Sketch Attached: ☒ Yes ☐ No

Exterior Colour Scheme:

1. Cabinetry

	Style and Colour	Hardware
Kitchen / Breakfast	SONATA SATIN SNOW	442SB
Laundry Room	ELISSE	Standard
Powder Room	SONATA SATIN SNOW	223SA
Master Ensuite Bathroom	DORAL W-500	464SA
Ensuite Bath - Bedroom 2/3	SABRA 347 OYSTER WISH	464SA
Ensuite Bath - Bedroom 4	SABRA 347 OYSTER WISH	464SA
	N/A	N/A
	N/A	N/A
	N/A	N/A

Appliances:

Dishwasher Cabinet

Stove Opening

Fridge Opening

Built In Appliances ☒ Yes ☐ No

Slide In Stove ☐ Yes ☒ No

☐ Closed ☒ Open

41" Upper Cabinets ☒ Yes ☐ No

Please NOTE: Standard Cabinet Height is 30"

NOTE: If not specified, opening will be set to builder's standard opening of approximately 30" width

NOTE: If not specified, opening will be set to builder's standard opening of approximately 37" width x 74" height

** Refer to Construction Summary

2. Counters

	Counter	Edge
Kitchen / Breakfast	QUARTZ-VERMONT	#360
Laundry Room	N/A	
Powder Room	QUARTZ-VEGA	#360
Master Ensuite Bathroom	QUARTZ-ISTRIA	#360
Ensuite Bath - Bedroom 2/3	LAMINATE-PALOMA POLAR 6698-46	
Ensuite Bath - Bedroom 4	LAMINATE-PALOMA POLAR 6698-46	
	N/A	
	N/A	
	N/A	

** Refer to Construction Summary

Purchasers:

Michelle Lynn JUSDANIS & Matthew SULYMA

Property: 511

Telephone Res. / Bus:

(416) 824-3519 /

Project: Russell Gardens Building Ltd.

Decor Advisor:

Candace Forza

Model and Elevation: Valleycreek Four A Elev 2

Lock Date:

22-Mar-22

22-Mar-22

Plan #: 62M-1266

3. Ceramic Flooring

At a 45 Threshold-If App.

Entrance Vestibule	STRIP	<input type="checkbox"/>	metal strip where applicable
Main Hall	STRIP	<input type="checkbox"/>	
Kitchen / Breakfast	STRIP	<input type="checkbox"/>	
Laundry Room	TILE-SWING DAY AND NIGHT DECOR 03-8X8	<input type="checkbox"/>	
Powder Room	TILE-SUITE ICE-12X24	<input type="checkbox"/>	
Master Ensuite Bathroom	TILE-MARMORE CARRARA-12X24	<input type="checkbox"/>	
Ensuite Bath - Bedroom 2/3	TILE-LIFE ICE-12X24	<input type="checkbox"/>	
Ensuite Bath - Bedroom 4	TILE-LIFE ICE-12X24	<input type="checkbox"/>	
SIDE/GARAGE ENTRY	TILE-SUITE ICE-12X24	<input type="checkbox"/>	
	N/A	<input type="checkbox"/>	
	N/A	<input type="checkbox"/>	

** Refer to Construction Summary

4. Ceramic Wall Tile

Selection

Describe

Master Ensuite Bathroom		
Tub Deck Wall	N/A	
Tub Deck	N/A	
Tub Deck Skirt	N/A	
Shower Stall	TILE-MARMORE CARRARA-12X24	
Bathtub Enclosure Walls	N/A	
Ensuite Bath - Bedroom 2/3	TILE-BIANCO LUCIDO-8X16	
Ensuite Bath - Bedroom 4	TILE-BIANCO LUCIDO-8X16	
SIDE/GARAGE ENTRY	N/A	
	N/A	
	N/A	
Kitchen Backsplash	N/A	

** Refer to Construction Summary - STANDARD GROUT THROUGHOUT UNLESS SPECIFIED

5. Plumbing Fixtures

All Bathrooms

White

N/A

N/A

N/A

N/A

N/A

Whirlpool

N/A

☐ Yes ☒ No

Dishwasher Rough-In

☒ Yes ☐ No

Waterline for Fridge

☒ Yes ☐ No

** Refer to Construction Summary

6. Trim Carpentry

Interior Doors	LINCON-SMOOTH
Interior Trim	BB CASING WITH 5 1/4" BASEBOARD - ONE STEP
Door Handles	As Per Construction Specifications
Exterior Front Door Handle	As Per Construction Specifications

** Refer to Construction Summary

Purchasers:

Michelle Lynn JUSDANIS & Matthew SULYMA

Property: 511

Telephone Res. / Bus:

(416) 824-3519 /

Project: Russell Gardens Building Ltd.

Decor Advisor:

Candace Forza

Model and Elevation: Valleycreek Four A Elev 2

Lock Date:

22-Mar-22

22-Mar-22

Plan #: 62M-1266

7. Other Flooring

Main Hall	STRIP-VINTAGE-NSS-WIRE BRUSHED-CHARACTER-UV URETHANE OIL-WHITE OAK-NAUTILUS-6 1/2
Living Room	STRIP-VINTAGE-NSS-WIRE BRUSHED-CHARACTER-UV URETHANE OIL-WHITE OAK-NAUTILUS-6 1/2
Dining Room	STRIP-VINTAGE-NSS-WIRE BRUSHED-CHARACTER-UV URETHANE OIL-WHITE OAK-NAUTILUS-6 1/2
Family Room	STRIP-VINTAGE-NSS-WIRE BRUSHED-CHARACTER-UV URETHANE OIL-WHITE OAK-NAUTILUS-6 1/2
Den / Library / Study	STRIP-VINTAGE-NSS-WIRE BRUSHED-CHARACTER-UV URETHANE OIL-WHITE OAK-NAUTILUS-6 1/2
Basement Landing(If Applies)	N/A
Lower Landing (If Applies)	STRIP-VINTAGE-NSS-WIRE BRUSHED-CHARACTER-UV URETHANE OIL-WHITE OAK-NAUTILUS-6 1/2
Upper Landing	STRIP-VINTAGE-NSS-WIRE BRUSHED-CHARACTER-UV URETHANE OIL-WHITE OAK-NAUTILUS-6 1/2
Upper Hall	LAMINATE-LEXINGTON-W-CHARLEROI OAK-TL-LW1314-PEFC
Master Bedroom	LAMINATE-LEXINGTON-W-CHARLEROI OAK-TL-LW1314-PEFC
Bedroom #2	LAMINATE-LEXINGTON-W-CHARLEROI OAK-TL-LW1314-PEFC
Bedroom #3	LAMINATE-LEXINGTON-W-CHARLEROI OAK-TL-LW1314-PEFC
Bedroom #4	LAMINATE-LEXINGTON-W-CHARLEROI OAK-TL-LW1314-PEFC
Bedroom #5	N/A
KITCHEN & BREAKFAST	STRIP-VINTAGE-NSS-WIRE BRUSHED-CHARACTER-UV URETHANE OIL-WHITE OAK-NAUTILUS-6 1/2
FOYER	STRIP-VINTAGE-NSS-WIRE BRUSHED-CHARACTER-UV URETHANE OIL-WHITE OAK-NAUTILUS-6 1/2
	N/A
Underpad	TypeArea
	N/AN/A

** Refer to Construction Summary

8. Railings and Pickets

Railing Type	V-GROOVE	Complimenting Colour	VINTAGE NAUTILUS WHITE OAK
Picket Type	1 3/4" SQUARE PICKETS	Complimenting Colour	WHITE
Stringer / Riser	AS PER CONSTRUCTION SPECIFICATIO	Complimenting Colour	WHITE
Treads	AS PER CONSTRUCTION SPECIFICATIO	Complimenting Colour	VINTAGE NAUTILUS WHITE OAK

Red Oak Stairs ☒ Yes ☐ No

** Refer to Construction Summary THE STAIN COLOURS OR FINISH AVAILABLE ON RISERS, TREADS, PICKETS AND RAILS (STAIRCASES), WILL NOT BE AN EXACT MATCH TO PREFINISHED HARDWOOD OR LAMINATE FLOORS.

9. Wall Paint Flat Finish

Main & Upper Hall	22 WARM GREY	Master Bedroom	22 WARM GREY
Living Room	22 WARM GREY	Bedroom #2	22 WARM GREY
Dining Room	22 WARM GREY	Bedroom #3	22 WARM GREY
Kitchen / Breakfast	22 WARM GREY	Bedroom #4	22 WARM GREY
Family Room	22 WARM GREY	Bedroom #5	N/A
Powder Room	22 WARM GREY	Master Ensuite	22 WARM GREY
Laundry Room	22 WARM GREY	Ensuite Bath - Bedroom 2/3	22 WARM GREY
Den/Library	22 WARM GREY	Ensuite Bath - Bedroom 4	22 WARM GREY
Trim & Door Paint-Semi Gloss	WHITE	SIDE/GARAGE HALL	22 WARM GREY
			N/A
			N/A

Smooth Ceilings First Floor ☒ Yes ☐ No

** Refer to Construction Summary

Initials:  

Purchasers:

Michelle Lynn JUSDANIS & Matthew SULYMA

Property: 511

Telephone Res. / Bus:

(416) 824-3519 /

Project: Russell Gardens Building Ltd.

Decor Advisor:

Candace Forza

Model and Elevation: Valleycreek Four A Elev 2

Lock Date:

22-Mar-22

22-Mar-22

Plan #: 62M-1266

10. Plaster Mouldings and Medallions

Entrance Vestibule	N/A	N/A	Kitchen/Breakfast	N/A	N/A
Main Hall	N/A	N/A	Den/Library	N/A	N/A
Living Room	N/A	N/A	Lower Landing	N/A	N/A
Dining Room	N/A	N/A		N/A	N/A
Family Room	N/A	N/A			

** Refer to Construction Summary

11. Fireplace

	Living Room			Family Room			Other Room - Specify		
	Purchased	As Per Plan	N/A	Purchased	As Per Plan	N/A	Purchased	As Per Plan	N/A
	<input type="radio"/>	<input type="radio"/>	<input checked="" type="radio"/>	<input type="radio"/>	<input checked="" type="radio"/>	<input type="radio"/>	<input type="radio"/>	<input type="radio"/>	<input checked="" type="radio"/>
Fireplace Type	N/A			FLAT ON WALL			N/A		
Mantle Type	N/A			MANTLE M2-STANDARD			N/A		
Colour / Stain	N/A			WHITE			N/A		
Surround	N/A			BIANCO			N/A		
Hearth	N/A			NO			N/A		

** Refer to Construction Summary

12. Heating and Air Conditioning

Air Conditioning	NO	Gas Provisions Stove	YES
Gas Provisions Dryer	NO	Gas Provisions Barbecue	NO
Comment			

** Refer to Construction Summary

13. Electrical

Plugs and Switches	<input checked="" type="radio"/> White	DECOR	Above Kitchen Cabinet Light	<input type="radio"/> Yes	<input checked="" type="radio"/> No
Hood Fan	STANDARD WHITE TEMP.		Below Kitchen Cabinet Light	<input type="radio"/> Yes	<input checked="" type="radio"/> No
Appliances	Built in Cooktop	Built in Oven	Gas Stove	Microwave	
	<input checked="" type="radio"/> Yes <input type="radio"/> No	<input checked="" type="radio"/> Yes <input type="radio"/> No	<input checked="" type="radio"/> Yes <input type="radio"/> No	<input checked="" type="radio"/> Yes <input type="radio"/> No	
Dishwasher Rough-in	Yes				

** Refer to Construction Summary

14. General Comments

** Refer to Construction Summary

Disclaimers and Notes

1) Colours of all materials are as close as possible to builder's selection, but not necessarily identical due to variances in manufacturing.

2) Any extras listed above are null and void unless accompanied by a separate invoice/amendment. Said invoice must be paid in full.

3) The Purchaser agrees that this colour selection is final and that no changes will be permitted, unless required by the Vendor.

4) The Purchaser acknowledges reading and accepting document which contains other miscellaneous disclaimers.

5) In the event of a conflict between the Standard Features schedule of the Agreement of Purchase and Sale and the Interior Colour Scheme, the Interior Colour Scheme shall prevail.

Signature: 

Date: 03/22/22

Signature: 

Date: 03/22/2022

Page 4 of 4

Printed 3/22/2022 16:01:51

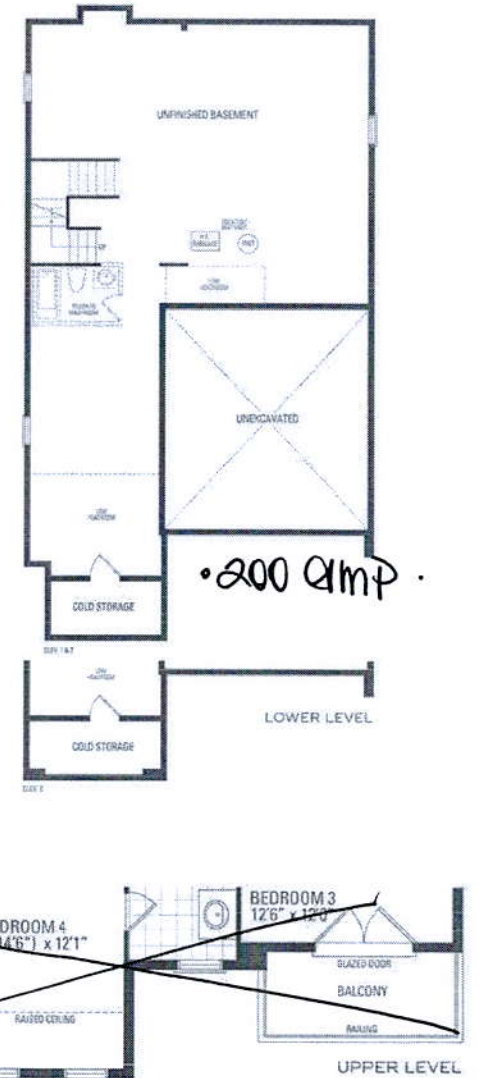

VALLEYCREEK FOUR A ELEV. 1 • 2,827 sq.ft. | ELEV. 2 • 2,818 sq.ft. | ELEV. 3 • 2,829 sq.ft. | Include 10 sq.ft. of open area.

- Kitchen
- Upg. 2 Sonata Cabinetry
- Upg. 1 Hardware.
- Light Valance.

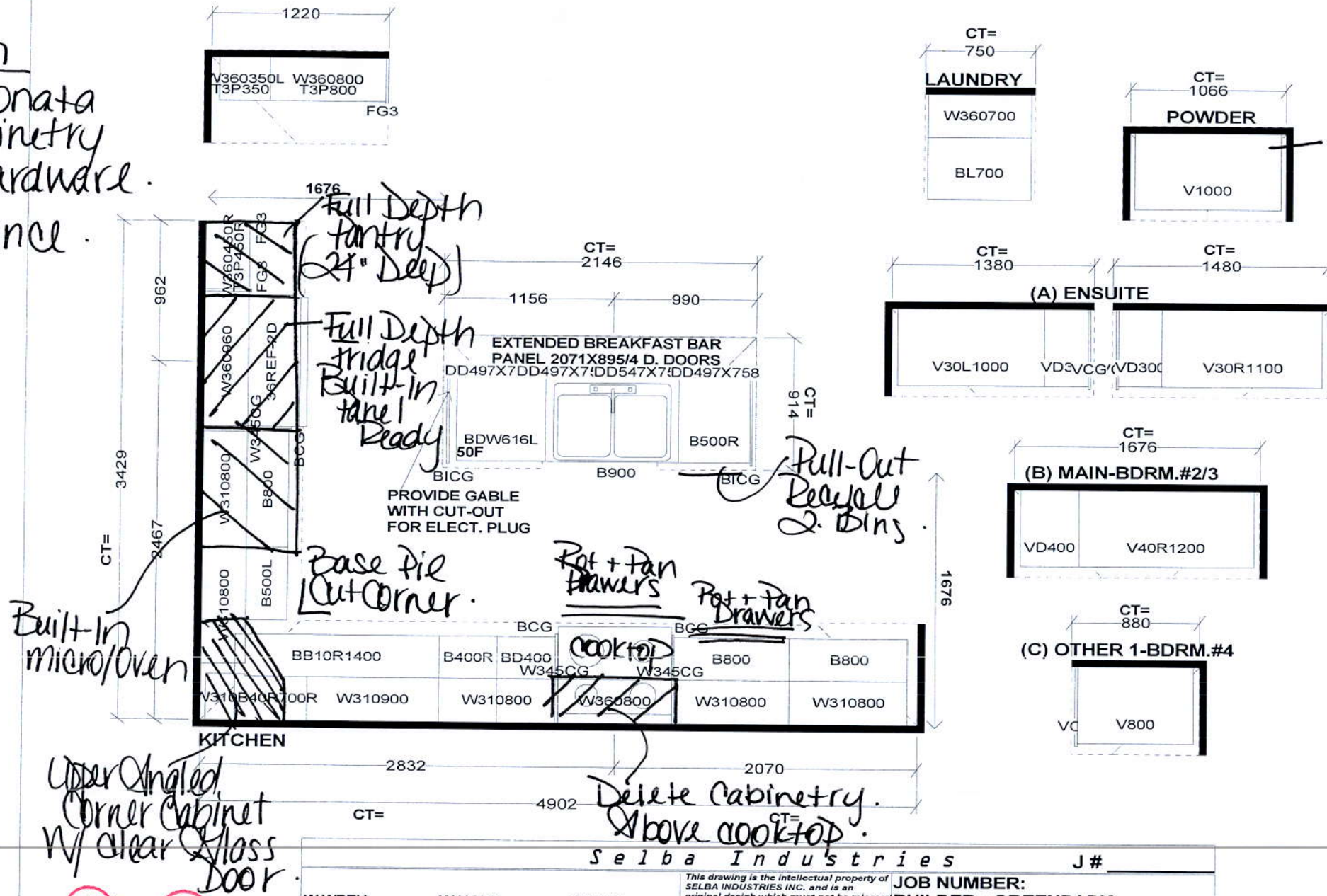

Selba Industries J# _____

This drawing is the intellectual property of SELBA INDUSTRIES INC. and is an original design which must not be released or copied unless applicable fee has been paid or job order placed.

W WIDTH _____ W HGHT _____ W CNT _____

FLOOR HGHT _____ DOOR HGHT _____

ST. CENT _____ 2X4 _____ VENT BOX COVER _____

DESIGNER: KS
DATE: MAY 13 20

JOB NUMBER: _____
BUILDER: GREENPARK
SITE: RUSSELL GARDENS PH.3
MODEL: VALLEYCREEK 4X EL 2
LOT #: _____

Purchaser:
Lot:

Schedule SMART
Russell Gardens Building Ltd. (Phase 4)

Smart Home System includes:

1. One (1) Smart Home Hub installed in a location as determined by the Vendor;
2. One (1) Doorbell camera supplied and installed at front door;
3. One (1) smart home thermostat to be installed in a location as determined by the Vendor;
4. One (1) smart Flood sensor to be installed in a location as determined by the Vendor which is designed to detect water in the location of the sensor only;
5. Smart light switches to be installed in such locations as determined by the Vendor;



Certain devices for The Smart Home System require a fully functioning WiFi network and internet connection and others work on the Zwave wireless network. Provision of WiFi, internet access and functionality shall be the sole responsibility of the Purchaser and the Vendor assumes no responsibility or obligation with respect to the functionality or performance of a homeowner's internet or WiFi network. The Vendor does not guarantee that networks, equipment, or services will meet all homeowner needs.

The Purchaser will be required to download the Homewave Smart Connect App (the "App") in order to configure and set up the Smart Home System devices. The Purchaser is responsible to ensure that they have the appropriate technology to download the App and any charges and fees for download and/or data usage shall be at the Purchaser's sole cost and expense. Access to the App shall be provided free of charge for 1 year from the Closing Date and thereafter the Purchaser may enter into an agreement with Homewave Smart Connect to continue the services for a monthly fee (currently \$10.00/month plus HST). Fees subject to change without notice.

Purchasers are responsible for configuring all security features. The Vendor does not warrant or represent that any network or Smart Home System devices are secure or can prevent all privacy intrusions, malware, or cyber-attacks, even when correctly configured. The products and services for the Smart Home System are provided by third parties, and not the Vendor. The Vendor does not guarantee any equipment or services provided by third parties. If the Purchaser contracts with the third-party provider to upgrade or purchase further devices, the Vendor has no responsibility for same, including but not limited to, the installation, service, safety or functionality of said products.

Energy claims are not based upon specific testing of an individual home but are general assumptions. Savings will vary due to many variables, including but not limited to, actual utility rates and fees, actual construction, floor plan, occupancy, appliance usage, thermostat settings, weather conditions, number of individuals occupying the home and orientation of the home.

The Vendor is providing only those Smart Home System's devices and components listed in this Schedule. Please see the balance of your Agreement of Purchase and Sale for additional information, disclosures, and disclaimers relating to your home and its features. The specific features in a home may vary from home to home and from one community to another. The Vendor reserves the right to substitute equipment, material, appliances and brand names with items of equal or higher value, in its sole and unfettered discretion. The Vendor reserves the right, in its sole and absolute discretion, to omit installation of the Smart Home System, in part or in whole, and the Purchaser shall have no claim for abatement or reduction the Purchase Price or to any delay in closing. Installation of the Smart Home System may result in the elimination of other features listed in Schedule GP or other information material, such as but not limited to set back thermostat, rough-in for alarm or other features deemed redundant as a result of the installation of the Smart Home System.

Purchaser Initials 	Purchaser Initials 
--	--