

CONSTRUCTION SUMMARY				
Mountainview Heights 3 (G) - Russell Gardens Building Ltd.				
PURCHASERS: Ashfaq AHMED and Missbah ASHFAQ			TEL: RES.: 416-902-7273	
LOT / PHASE	REG. PLAN #	HOUSE TYPE		
534 / 4	62M-1266	Valleycreek Four A Elev 2		

CABINETRY

1 - KITCHEN-REVISED - DELETE PANTRY TO ACCOMODATE 48" FRIDGE- SEE SKETCH 20Apr22 Note:	
1 - ***DELETE CABINETRY - KITCHEN - UPGRADE 1 14Apr22 Note:	
1 - CABINETRY - KITCHEN - UPGRADE 2 14Apr22 Note:	
1 - CABINETRY - KITCHEN - LIGHT VALENCE - NO ELECTRICAL 30Mar22 Note:	
1 - KITCHEN - DELETE CABINETS ABOVE STOVE - VENDOR WILL SUPPLY 6 INCH VENT AS PER CONSTRUCTION SPECIFICATIONS AND VENT MAY NOT BE IN THE APPROPRIATE LOCATION FOR INSTALLATION OF PURCHASER SUPPLIED VENT - PURCHASER TO SUPPLY OWN FAN AFTER CLOSING 30Mar22 Note: TEMPORARY HOOD FAN MAY BE PROVIDED	
1 - CABINETRY - KITCHEN - UPGRADE 1 30Mar22 Note: DELETED	

CABINETRY ACCESSORIES

1 - KITCHEN CABINETRY BASE - PULLOUT WIRE SPICE RACK - PRICE IS EACH 14Apr22 Note:	
1 - KITCHEN ACCESSORIES TO BE UPGRADE 2 IN LIEU OF PREVIOUSLY PURCHASED UPGRADE 1 14Apr22 Note:	
1 - VANITY CABINETRY - RAISE VANITY TO 36" HIGH VANITY IN LIEU OF STANDARD HEIGHT - MASTER ENSUITE BATHROOM 30Mar22 Note:	
1 - VANITY CABINETRY - RAISE VANITY TO 36" HIGH VANITY IN LIEU OF STANDARD HEIGHT - POWDER ROOM 30Mar22 Note:	
1 - KITCHEN CABINETRY BASE - PULLOUT RECYCLE 2 BIN - PRICE IS EACH 30Mar22 Note:	
1 - KITCHEN CABINETRY BASE - PIE CUT CORNER CABINET - BASE CABINETRY - UPGRADE 1 30Mar22 Note: UPGRADED TO UPGRADE 2 CABINET-----	
1 - CABINETRY FEE FOR FLUSH CUTOUT ON WALL OVEN/MICROWAVE COMBO CABINET ONLY 30Mar22 Note:	
1 - KITCHEN CABINETRY - BUILT-IN MICROWAVE/OVEN COMBO - UPGRADE 1 30Mar22 Note: UPGRADED TO UPGRADE 2 CABINET-----	
1 - KITCHEN CABINETRY BASE - COOKTOP CABINET WITH POT DRAWERS (2 DRAWERS) - UPGRADE 1 30Mar22 Note: UPGRADED TO UPGRADE 2 CABINET-----	
1 - KITCHEN CABINETRY UPPER - FULL DEPTH ABOVE FRIDGE - WITH GABLES - 600MM - PRICE IS EACH - UPGRADE 1 30Mar22 Note: UPGRADED TO UPGRADE 2 CABINET-----	
1 - KITCHEN CABINETRY - BUILT-IN FRIDGE CABINET - PRICE IS EACH 30Mar22 Note:	

CERAMIC TILE

1 - DELETE ALL CERAMIC BATHROOM ACCESSORIES - DELETE TOWEL BAR, PAPER HOLDER & SOAP DISH THROUGHOUT 30Mar22 Note:	
1 - TILE - UPGRADE 4 FLOOR TILE - - SIDE HALL 30Mar22 Note:	

CONSTRUCTION SUMMARY				
Mountainview Heights 3 (G) - Russell Gardens Building Ltd.				
PURCHASERS: Ashfaq AHMED and Missbah ASHFAQ			TEL: RES.: 416-902-7273	
LOT / PHASE	REG. PLAN #	HOUSE TYPE		
534 / 4	62M-1266	Valleycreek Four A Elev 2		
1 - TILE - UPGRADE 4 FLOOR TILE - - POWDER ROOM				
30Mar22 Note:				
1 - TILE - UPGRADE 4 FLOOR TILE - - KITCHEN				
30Mar22 Note:				
1 - TILE - UPGRADE 4 FLOOR TILE - - FOYER				
30Mar22 Note:				
3 - ALL ENSUITE BATHROOMS - TILE TUB ENSCLOSURE/SHOWER CEILINGS - UPGRADE 4				
30Mar22 Note:				
1 - TILE - UPGRADE 4 WALL TILE - - ENSUITE WALL TILE - SHOWER				
30Mar22 Note:				
1 - TILE - UPGRADE 4 FLOOR TILE - - ENSUITE BATHROOM - FLOOR				
30Mar22 Note:				
1 - TILE - UPGRADE 4 WALL TILE - - BATHROOM 4 - SHOWER				
30Mar22 Note:				
1 - TILE - UPGRADE 4 FLOOR TILE - - BATHROOM 4 - FLOOR				
30Mar22 Note:				
1 - TILE - UPGRADE 4 FLOOR TILE - - BATHROOM 2/3 - TUB				
30Mar22 Note:				
1 - TILE - UPGRADE 4 FLOOR TILE - - BATHROOM 2/3 - FLOOR				
30Mar22 Note:				

CONSTRUCTION

1 - SMOOTH CEILINGS ON FIRST FLOOR ONLY - DET	
19Jul21 Note:	

COUNTER TOP

1 - UPGRADE QUARTZ COUNTERTOP IN LIEU OF STANDARD GRANITE - KITCHEN	
30Mar22 Note:	

DOORS AND TRIM

1 - TRIM - UPGRADE 1- 5-¼" ONE STEP BASEBOARD AND 3" ONE STEP BB CASING	
30Mar22 Note:	

ELECTICAL

1 - PLUG – ROUGH-IN FOR ELECTRIC CAR PLUG IN GARAGE – FOR FUTURE ELECTRIC CAR – 240V / 40-50 AMPS	
30Mar22 Note: SPECIFICATIONS REQUIRED	

ELECTRICAL

1 - BUILT IN OVEN AND COOKTOP PROVISION - PROVISION ONLY - ELECTRICAL ONLY	
30Mar22 Note:	
1 - PLUG - ELECTRICAL PLUG - INSTALLED 4' FROM FLOOR - LIVING ROOM	
30Mar22 Note:	
1 - GENERAL AIRE HUMIDIFIER	
30Mar22 Note:	
3 - FAN - BATHROOM EXHAUST FAN - ENERGY STAR 80 CFM - IN LIEU OF STANDARD FAN - ALL ENSUITE BATHROOMS	
30Mar22 Note:	

CONSTRUCTION SUMMARY				
Mountainview Heights 3 (G) - Russell Gardens Building Ltd.				
PURCHASERS: Ashfaq AHMED and Missbah ASHFAQ			TEL: RES.: 416-902-7273	
LOT / PHASE	REG. PLAN #	HOUSE TYPE		
534 / 4	62M-1266	Valleycreek Four A Elev 2		
1 - PLUG - ELECTRICAL PLUG - TO BE INSTALLED OVER FIREPLACE 30Mar22 Note:				
2 - ABOVE KITCHEN ISLAND - ADD LIGHT AND SWITCH - NO FIXTURE INCLUDED 30Mar22 Note:				
1 - LIGHT AND SWITCH - NO FIXTURE INCLUDED - LIVING ROOM 30Mar22 Note:				
1 - PLUG - ELECTRICAL PLUG WITH GFI AND SWITCH - FOR FESTIVE LIGHTING 19Jul21 Note:				
1 - 200 AMP ELECTRICAL SERVICE 19Jul21 Note:				
FIREPLACE AND ACCESSORIES				
1 - MANTEL - PAINTED - M6 - IN LIEU OF STANDARD MANTEL 30Mar22 Note:				
1 - GAS LINE ROUGH-IN FOR BARBECUE - FIRST FLOOR 30Mar22 Note:				
1 - GAS LINE ROUGH-IN FOR STOVE (INCLUDES ELECTRICAL OUTLET) - FIRST FLOOR 19Jul21 Note:				
MIRRORS AND GLASS				
1 - SHOWER DOOR HANDLE - CHROME D-RING - MASTER ENSUITE BATHROOM 30Mar22 Note:				
1 - MASTER ENSUITE – FRAMELESS GLASS SHOWER ENCLOSURE – INCLUDES CHROME KNOB AND HINGES 19Jul21 Note:				
PAINTING				
1 - THROUGHOUT INTERIOR TRIM, BASEBOARDS, DOORS & FIREPLACE MANTLE - UPGRADE WHITE PAINT 30Mar22 Note:				
PLUMBING				
1 - SINK - UNDERMOUNT SINK - BLANCO QUATRUS R15 U SUPER SINGLE #401518 - KITCHEN 30Mar22 Note:				
1 - SOAP DISPENSER - CHROME FINISH - MOEN S3946C - KITCHEN 30Mar22 Note:				
5 - MOEN BATHROOM ACCESSORIES - MASON CHROME - TOWEL RING #YB8086 - ALL BATHROOMS (2 IN MASTER) 30Mar22 Note:				
3 - MOEN BATHROOM ACCESSORIES - MASON CHROME - TOWEL BAR 24" #YB8094/YB8000 - ENSUITE BATHROOMS ONLY 30Mar22 Note:				
4 - MOEN BATHROOM ACCESSORIES - MASON CHROME - PAPER HOLDER #YB8099/YB8000 - ALL BATHROOMS 30Mar22 Note:				
1 - ***DELETE - TOE TESTER - ADD TOE TESTER TO SHOWER - ENSUITE 2/3 BATHROOM 30Mar22 Note: BATHROOM HAS A TUB				
1 - WATER LINE FOR FRIDGE - ROUGH-IN ONLY 19Jul21 Note:				
3 - TOE TESTER - ADD TOE TESTER TO SHOWER - ALL ENSUITE BATHROOMS 19Jul21 Note:				

CONSTRUCTION SUMMARY				
Mountainview Heights 3 (G) - Russell Gardens Building Ltd.				
PURCHASERS: Ashfaq AHMED and Missbah ASHFAQ			TEL: RES.: 416-902-7273	
LOT / PHASE	REG. PLAN #	HOUSE TYPE		
534 / 4	62M-1266	Valleycreek Four A Elev 2		

PROMOTIONAL

1 - LESS CREDIT FROM PURCHASER EXTRA SHEET IN OFFER	
19.Jul21 Note:	

STAIRS AND RAILINGS

1 - STAIRCASE - V GROOVE HANDRAIL	
30Mar22 Note:	
1 - STAINED STAIRS – STANDARD STAIRCASE - PRICE IS PER SET	
30Mar22 Note:	
1 - STAIRCASE - EUROLINE 1 IRON PICKETS - BLACK	
30Mar22 Note:	

EXTRAS AS PER OFFER

PURCHASER(S) ACKNOWLEDGES THAT THE PURCHASE PRICE IS INCLUSIVE OF ALL CREDITS AND PROMOTIONAL PACKAGES AVAILABLE AT TIME OF PURCHASE.	
Worksheet Note:	
Granite kitchen counter top, from Vendor?s standard samples	
Worksheet Note:	
(1) The Vendor agrees that notwithstanding any other term or provision in this Agreement included in the Purchase Price and in addition to those items detailed in Schedule GP to the Agreement of Purchase and Sale, the Purchaser is entitled to a credit of	
Worksheet Note:	
Purchase Price includes 3 enlarged basement windows, and the obligation to construct the house with the enlarged basement windows is subject to the Vendors approval, in its sole and unfettered discretion The Purchaser acknowledges and agrees that the loc	
Worksheet Note:	

This Document is Extremely Time Sensitive - Printed 20 Apr 22 at 16:30



INTERIOR COLOUR SCHEME

Purchasers: Ashfaq AHMED & Missbah ASHFAQ

Property: 534

Telephone Res. / Bus: (416) 902-7273 /

Project: Russell Gardens Building Ltd.

Decor Advisor: Candace Forza

Model and Elevation: Valleycreek Four A Elev 2

Lock Date: 14-Apr-22

30-Mar-22

Plan #: 62M-1266

Layout Changes: ☐ Yes ☒ No Sketch Attached: ☒ Yes ☐ No Exterior Colour Scheme:

1. Cabinetry

	Style and Colour	Hardware
Kitchen / Breakfast	HAMPTON 823 DRIFT WOOD	468SA
Laundry Room	ELISSE	N/A
Powder Room	DORAL K38 RIVERSIDE	465SA
Master Ensuite Bathroom	MONACO 821 INDUSTRIAL GRAPHITE	468SA
Ensuite Bath - Bedroom 2/3	DORAL H3081 HACIENDA BLACK	464SA
Ensuite Bath - Bedroom 4	DORAL W-500	466SA
	N/A	N/A
	N/A	N/A
	N/A	N/A

Appliances:

Built In Appliances ☒ Yes ☐ No

Slide In Stove ☐ Yes ☒ No

Dishwasher Cabinet ☐ Closed ☒ Open

41" Upper Cabinets ☒ Yes ☐ No

Please NOTE: Standard Cabinet Height is 30"

Stove Opening

NOTE: If not specified, opening will be set to builder's standard opening of approximately 30" width

Fridge Opening

NOTE: If not specified, opening will be set to builder's standard opening of approximately 37" width x 74" height

** Refer to Construction Summary

2. Counters

	Counter	Edge
Kitchen / Breakfast	QUARTZ-VERMONT	#360
Laundry Room	N/A	
Powder Room	LAMINATE-PALOMA POLAR 6698-46	
Master Ensuite Bathroom	LAMINATE-PORTICO MARBLE 7735-58	
Ensuite Bath - Bedroom 2/3	LAMINATE-WHITE CARRARA 4924-38	
Ensuite Bath - Bedroom 4	LAMINATE-CARRARA BIANCO 6696-46	
	N/A	
	N/A	
	N/A	

** Refer to Construction Summary

Initials:

ll

ml

Printed 4/14/2022 14:45:30

Page 1 of 4

Purchasers: Ashfaq AHMED & Missbah ASHFAQ

Property: 534

Telephone Res. / Bus: (416) 902-7273 /

Project: Russell Gardens Building Ltd.

Decor Advisor: Candace Forza

Model and Elevation: Valleycreek Four A Elev 2

Lock Date: 30-Mar-22

30-Mar-22

Plan #: 62M-1266

3. Ceramic Flooring

At a 45 Threshold-If App.

Entrance Vestibule	TILE-SMOT WHITE LAPP-24X24	<input type="checkbox"/>	metal strip where applicable
Main Hall	N/A	<input type="checkbox"/>	
Kitchen / Breakfast	TILE-SMOT WHITE LAPP-24X24	<input type="checkbox"/>	
Laundry Room	TILE-BEACH LTE GREY-13X13	<input type="checkbox"/>	
Powder Room	TILE-SMOT WHITE LAPP-24X24	<input type="checkbox"/>	
Master Ensuite Bathroom	TILE-LITIUM SILVER POLISHED-24X24	<input type="checkbox"/>	
Ensuite Bath - Bedroom 2/3	TILE-SMOT GREY LAPP-24X24	<input type="checkbox"/>	
Ensuite Bath - Bedroom 4	TILE-LITIUM PEARL POLISHED-24X24	<input type="checkbox"/>	
SIDE/GARAGE HALL	TILE-SMOT WHITE LAPP-24X24	<input type="checkbox"/>	
	N/A	<input type="checkbox"/>	
	N/A	<input type="checkbox"/>	

** Refer to Construction Summary

4. Ceramic Wall Tile

Master Ensuite Bathroom	Selection	Describe
Tub Deck Wall	N/A	
Tub Deck	N/A	
Tub Deck Skirt	N/A	
Shower Stall	TILE-LITIUM SILVER POLISHED-12X24	including ceiling (shower)
Bathtub Enclosure Walls	N/A	
Ensuite Bath - Bedroom 2/3	TILE-SMOT GREY LAPP-12X24	including ceiling (tub/shower)
Ensuite Bath - Bedroom 4	TILE-LITIUM PEARL POLISHED-12X24	including ceiling (shower)
SIDE/GARAGE HALL	N/A	
	N/A	
	N/A	
Kitchen Backsplash	N/A	

** Refer to Construction Summary - STANDARD GROUT THROUGHOUT UNLESS SPECIFIED

5. Plumbing Fixtures

All Bathrooms

White

N/A

N/A

N/A

N/A

N/A

Whirlpool

N/A ☐ Yes ☒ No

Dishwasher Rough-In ☒ Yes ☐ No

Waterline for Fridge ☒ Yes ☐ No

** Refer to Construction Summary

6. Trim Carpentry

Interior Doors	CARRARA-SMOOTH
Interior Trim	BB CASING WITH 5 1/4" BASEBOARD - ONE STEP
Door Handles	As Per Construction Specifications
Exterior Front Door Handle	As Per Construction Specifications

** Refer to Construction Summary

Purchasers: Ashfaq AHMED & Missbah ASHFAQ

Property: 534

Telephone Res. / Bus: (416) 902-7273 /

Project: Russell Gardens Building Ltd.

Decor Advisor: Candace Forza

Model and Elevation: Valleycreek Four A Elev 2

Lock Date: 30-Mar-22

30-Mar-22

Plan #: 62M-1266

7. Other Flooring

Main Hall	N/A	
Living Room	STRIP-VINTAGE-NSS-WIRE BRUSHED-CHARACTER-UV URETHANE OIL-RED OAK-TITAN-5"	
Dining Room	STRIP-VINTAGE-NSS-WIRE BRUSHED-CHARACTER-UV URETHANE OIL-RED OAK-TITAN-5"	
Family Room	STRIP-VINTAGE-NSS-WIRE BRUSHED-CHARACTER-UV URETHANE OIL-RED OAK-TITAN-5"	
Den / Library / Study	STRIP-VINTAGE-NSS-WIRE BRUSHED-CHARACTER-UV URETHANE OIL-RED OAK-TITAN-5"	
Basement Landing(If Applies)	N/A	
Lower Landing (If Applies)	STRIP-VINTAGE-NSS-WIRE BRUSHED-CHARACTER-UV URETHANE OIL-RED OAK-TITAN-5"	
Upper Landing	STRIP-VINTAGE-NSS-WIRE BRUSHED-CHARACTER-UV URETHANE OIL-RED OAK-TITAN-5"	
Upper Hall	LAMINATE-LEXINGTON-ROCHEFORT OAK-TL-LW1317	
Master Bedroom	LAMINATE-LEXINGTON-ROCHEFORT OAK-TL-LW1317	
Bedroom #2	LAMINATE-LEXINGTON-ROCHEFORT OAK-TL-LW1317	
Bedroom #3	LAMINATE-LEXINGTON-ROCHEFORT OAK-TL-LW1317	
Bedroom #4	LAMINATE-LEXINGTON-ROCHEFORT OAK-TL-LW1317	
Bedroom #5	N/A	
	N/A	
	N/A	
	N/A	
Underpad	Type	Area
	N/A	N/A

** Refer to Construction Summary

8. Railings and Pickets

Railing Type	V-GROOVE	Complimenting Colour	VINTAGE TITAN RED OAK
Picket Type	EUROLINE 1	Complimenting Colour	BLACK
Stringer / Riser	AS PER CONSTRUCTION SPECIFICATIO	Complimenting Colour	VINTAGE TITAN RED OAK
Treads	AS PER CONSTRUCTION SPECIFICATIO	Complimenting Colour	VINTAGE TITAN RED OAK

Red Oak Stairs ☒ Yes ☐ No

** Refer to Construction Summary THE STAIN COLOURS OR FINISH AVAILABLE ON RISERS, TREADS, PICKETS AND RAILS (STAIRCASES), WILL NOT BE AN EXACT MATCH TO PREFINISHED HARDWOOD OR LAMINATE FLOORS.

9. Wall Paint Flat Finish

Main & Upper Hall	22 WARM GREY	Master Bedroom	22 WARM GREY
Living Room	22 WARM GREY	Bedroom #2	22 WARM GREY
Dining Room	22 WARM GREY	Bedroom #3	22 WARM GREY
Kitchen / Breakfast	22 WARM GREY	Bedroom #4	22 WARM GREY
Family Room	22 WARM GREY	Bedroom #5	N/A
Powder Room	22 WARM GREY	Master Ensuite	22 WARM GREY
Laundry Room	22 WARM GREY	Ensuite Bath - Bedroom 2/3	22 WARM GREY
Den/Library	22 WARM GREY	Ensuite Bath - Bedroom 4	22 WARM GREY
Trim & Door Paint-Semi Gloss	WHITE		N/A
	N/A		N/A
	N/A		N/A

Smooth Ceilings First Floor ☒ Yes ☐ No

** Refer to Construction Summary

Purchasers: Ashfaq AHMED & Missbah ASHFAQ

Telephone Res. / Bus: (416) 902-7273 /

Decor Advisor: Candace Forza

Lock Date: 30-Mar-22

Property: 534

Project: Russell Gardens Building Ltd.

Model and Elevation: Valleycreek Four A Elev 2

30-Mar-22

Plan #: 62M-1266

10. Plaster Mouldings and Medallions

Entrance Vestibule	N/A	N/A	Kitchen/Breakfast	N/A	N/A
Main Hall	N/A	N/A	Den/Library	N/A	N/A
Living Room	N/A	N/A	Lower Landing	N/A	N/A
Dining Room	N/A	N/A		N/A	N/A
Family Room	N/A	N/A			

** Refer to Construction Summary

11. Fireplace

	Living Room			Family Room			Other Room - Specify		
	Purchased	As Per Plan	N/A	Purchased	As Per Plan	N/A	Purchased	As Per Plan	N/A
	<input type="radio"/>	<input type="radio"/>	<input checked="" type="radio"/>	<input type="radio"/>	<input checked="" type="radio"/>	<input type="radio"/>	<input type="radio"/>	<input type="radio"/>	<input checked="" type="radio"/>
Fireplace Type	N/A			FLAT ON WALL			N/A		
Mantle Type	N/A			MANTLE M6			N/A		
Colour / Stain	N/A			AS PER CONSTRUCTION SPECIFICATIONS			N/A		
Surround	N/A			GRIGIO CARNICO			N/A		
Hearth	N/A			NO			N/A		

** Refer to Construction Summary

12. Heating and Air Conditioning

Air Conditioning	NO	Gas Provisions Stove	YES
Gas Provisions Dryer	NO	Gas Provisions Barbecue	YES
Comment			

** Refer to Construction Summary

13. Electrical

Plugs and Switches	<input checked="" type="radio"/> White	DECOR	Above Kitchen Cabinet Light	<input type="radio"/> Yes	<input checked="" type="radio"/> No
Hood Fan	STANDARD WHITE TEMP.		Below Kitchen Cabinet Light	<input type="radio"/> Yes	<input checked="" type="radio"/> No
Appliances	Built in Cooktop	Built in Oven	Gas Stove	Microwave	
	<input checked="" type="radio"/> Yes <input type="radio"/> No	<input checked="" type="radio"/> Yes <input type="radio"/> No	<input checked="" type="radio"/> Yes <input type="radio"/> No	<input checked="" type="radio"/> Yes <input type="radio"/> No	
Dishwasher Rough-in	Yes				

** Refer to Construction Summary

14. General Comments

** Refer to Construction Summary

Disclaimers and Notes

- 1) Colours of all materials are as close as possible to builder's selection, but not necessarily identical due to variances in manufacturing.
- 2) Any extras listed above are null and void unless accompanied by a separate invoice/amendment. Said invoice must be paid in full.
- 3) The Purchaser agrees that this colour selection is final and that no changes will be permitted, unless required by the Vendor.
- 4) The Purchaser acknowledges reading and accepting document which contains other miscellaneous disclaimers.
- 5) In the event of a conflict between the Standard Features schedule of the Agreement of Purchase and Sale and the Interior Colour Scheme, the Interior Colour Scheme shall prevail.

Signature: 

Date: _____

Signature: 

Date: 30 mar 22

LOT 534



ELEVATION 2 • 2,818 sq.ft.



ELEVATION 3 • 2,829 sq.ft.

Add Plug Above Fireplace
 This Line for BBQ
 GAS LINE STOVE
 Delete Wall Frameless Glass Shower Enclosure.

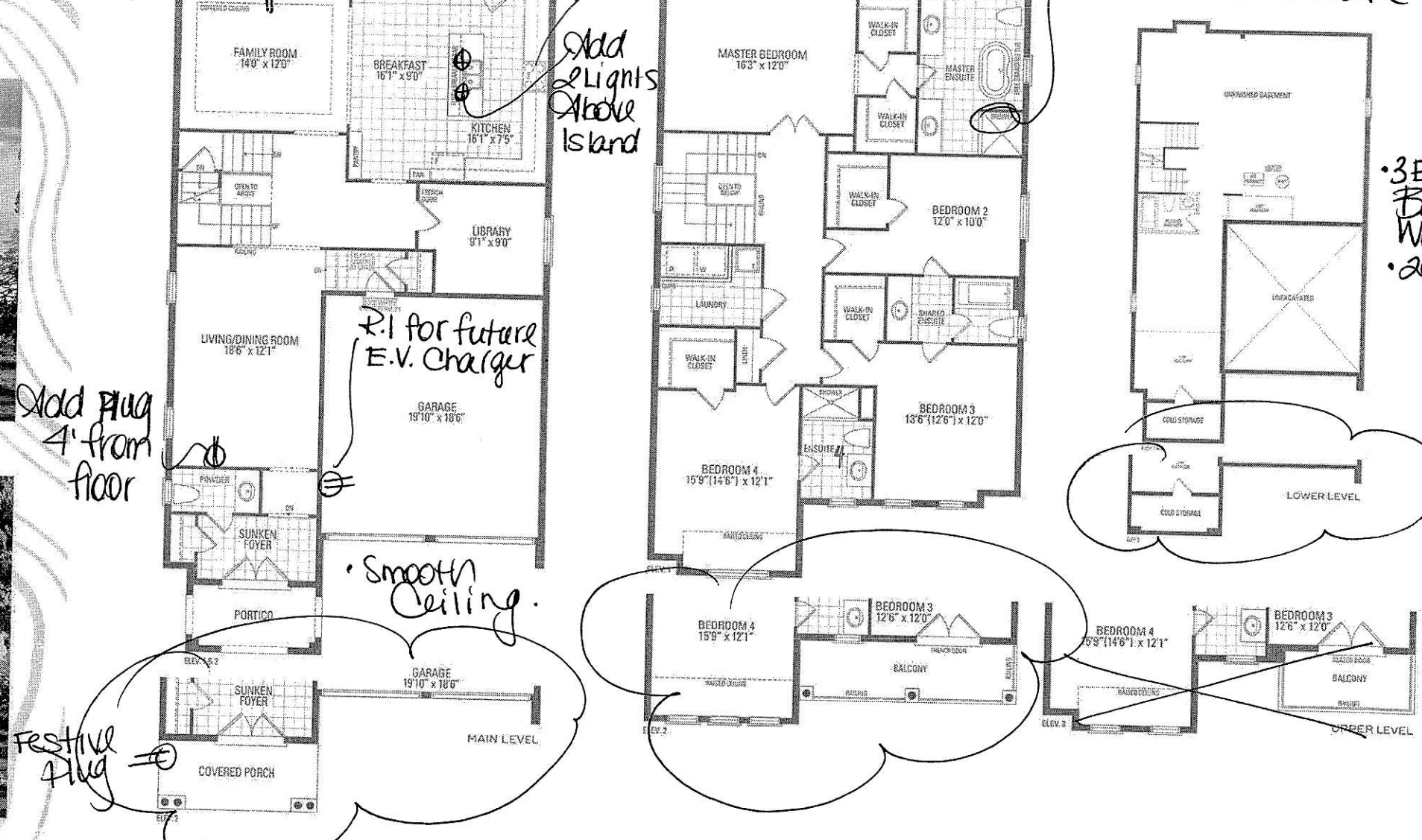

• 3 Enlarge Basement Windows
 • 200 sq. ft.

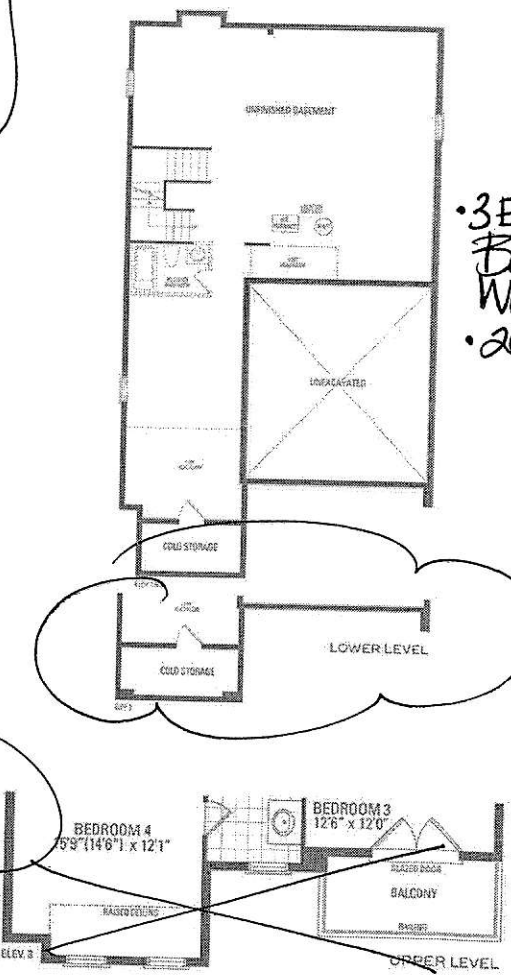

VALLEYCREEK FOUR A

ELEV. 1 • 2,827 sq.ft. | ELEV. 2 • 2,818 sq.ft. | ELEV. 3 • 2,829 sq.ft. | Include 10 sq.ft. of open area.

Orientation of home may be reversed and purchaser agrees to accept same. Steps and porches may vary at any exterior entrance ways due to grading variance. Actual usable floor space may vary from the stated floor areas. All renderings are artist's concept. Dimensions, specifications and architectural detailing subject to modifications. Roofline and adjoining model types may vary due to siting. E. & O.E May 2021

AA

M.A

Actual usable floor space may vary from the stated floor areas. E. & O.E May 2021

Kitchen

- Upg. 2 Cabinetry.
- Light Valance.

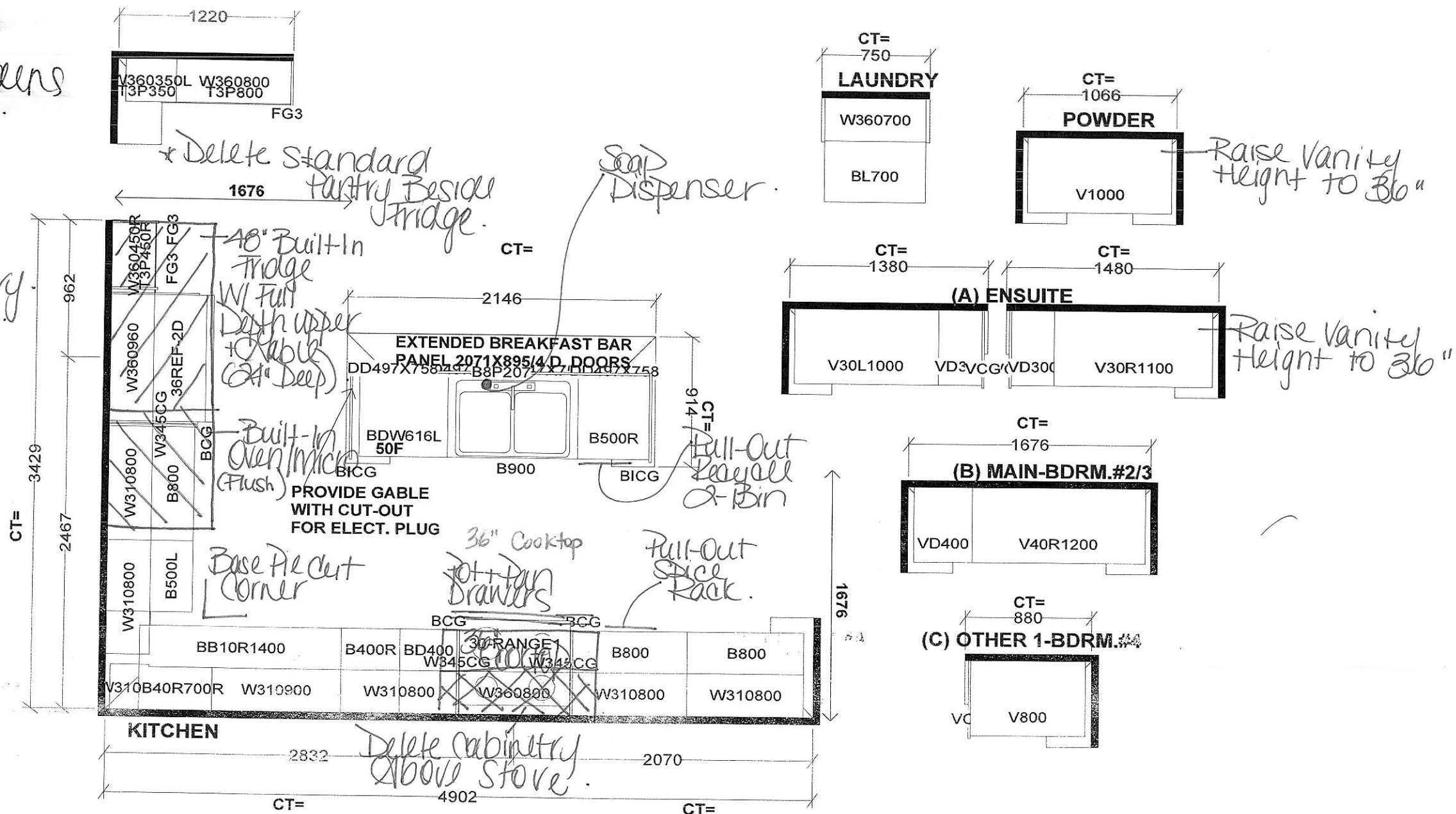

Selba Industries			J # _____
W WDT _____	W HGHT _____	W CNT _____	This drawing is the intellectual property of SELBA INDUSTRIES INC. and is an original design which must not be release or copied unless applicable fee has been paid or job order placed.
FLOOR HGHT _____	DOOR HGHT _____		
ST CENT _____ 2X4 _____	VENT BOX COVER _____		

534



48" BUILT-IN SIDE-BY-SIDE REFRIGERATOR WITH WATER DISPENSER

Signature Features

OBSIDIAN INTERIOR

Showcases food items throughout the refrigerator, and provides a sharper contrast than white interiors. Includes coordinating crisper drawers and freezer.

PRECISION TEMPERATURE MANAGEMENT™ SYSTEM

A sensor-controlled system that uses a variable-speed compressor with an independent sensor in each compartment to monitor and adjust temperatures.

ADVANCED CLIMATE CONTROL DRAWER

Provides precise, independent temperature control with four specialized settings for maximum flexibility.

Feature Listing

PERFORMANCE FEATURES

Precision Temperature Management™ System

Variable Capacity Compressor

Capacitive Touch Controls with LED Display

QuickMeasure Function

Pulsed Defrost

Sabbath Mode

Star-K Certified

CONTROL FEATURES

Max Cold Option

Door Open Alarm

Over Temp Alarm

Water Filter with Replace Filter Indicator

REFRIGERATOR FEATURES

Advanced Climate Control Drawer

Produce Preserver

Soft, Auto-Close Crisper Drawers

Gallon Door Storage Bin

Adjustable Elegance Shelving

Adjustable Door Bins with Metal Accents

FREEZER FEATURES

Door-Mounted Ice Dispenser with Removable Bin

Automatic Ice Maker

Adjustable Door Bins with Metal Accents

DESIGN FEATURES

Obsidian Interior

Multi-Point LED Theater Lighting

Integrated Cubed/Crushed Ice and Water

Dispenser

Removable Base-Grille Water Filter

90°/110° Door Stop Position

Four-Point Front Leveling

OPTIONAL ACCESSORIES

EveryDrop® Filter by Whirlpool Water (Replacement Filter Cartridge) – EDR3RXD1

Produce Preserver Keep Fresh Packet Refill – P1KC6R1

Affresh™ Stainless Steel Cleaner, 16 oz. – W10355016

JS48PPDUDE

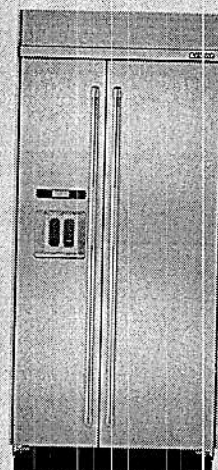

Style Options

PRO-STYLE® STAINLESS DESIGN JS48PPDUDE

Express commercial styling and gourmet sensibilities with diamond-etched handles, stainless steel finish and an oversized badge, matching other Jenn-Air® Pro-Style® Stainless appliances.



LIMITED WARRANTY

Bold = Top Features

JENN-AIR®

JENN-AIR® DETAILED PLANNING DIMENSIONS

1 of 3

48" SIDE-BY-SIDE REFRIGERATORS WITH ICE & WATER DISPENSER

JS48PPDUDE – 48³/₈" x 83³/₈" x 27³/₄" (with handles)

JS48SSDUDE – 48³/₈" x 83³/₈" x 27¹/₈" (with handles)

PRODUCT DIMENSIONS

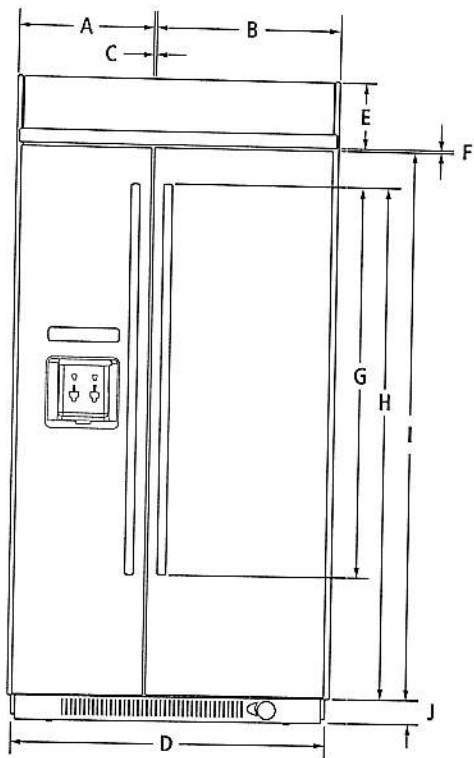

FRONT VIEW

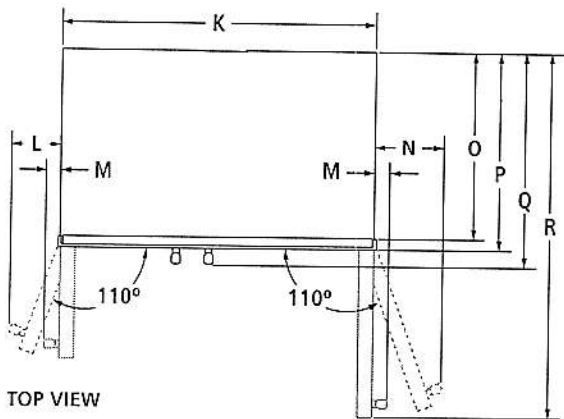

TOP VIEW

MODEL #		JS48PPDUDE JS48SSDUDE	
		in	cm
A	Width of freezer door (including hinge side offset)	20	50.8
B	Width of refrigerator door (including hinge side offset)	27	68.6
C	Space between doors	³ / ₈	1.0
D	Overall width (Including side trim)	48 ³ / ₈	122.9
E	Height of top grille	8 ³ / ₈	21.7
F	Space between doors and top grille	³ / ₈	1.0
G	Height of handles		
	Pro-Style® Stainless	45 ⁵ / ₁₆	115.7
	Euro Style Stainless	50	127.1
H	Height to top of handles		
	Pro-Style® Stainless	63 ¹¹ / ₁₆	163.5
	Euro Style Stainless	65 ³ / ₄	167.0
I	Height of doors	71	180.2
J	Height of bottom grille	3	7.6
K	Width of recessed refrigerator	47	119.4
L	Width from side of refrigerator to freezer handle – door fully open 110°		
	Pro-Style® Stainless	8 ³ / ₈	21.3
	Euro Style Stainless	8	20.3
M	Width from side of refrigerator to handle – door open 90°		
	Pro-Style® Stainless	2 ⁵ / ₈	6.7
	Euro Style Stainless	2	5.1
N	Width from side of refrigerator to refrigerator handle – door fully open 110°		
	Pro-Style® Stainless	10 ⁷ / ₈	27.6
	Euro Style Stainless	10 ¹ / ₄	26.1
O	Depth without doors	22 ¹ / ₈	56.2
P	Depth with doors	25 ⁵ / ₈	63.8
Q	Depth with handles		
	Pro-Style® Stainless	27 ³ / ₄	70.5
	Euro Style Stainless	27 ¹ / ₈	68.8
R	Depth with refrigerator door open 90°	50 ¹³ / ₁₆	129.0

IMPORTANT: Dimensional specifications are provided for planning purposes only.
Do not make any cutouts based on this information. Refer to the Installation or Use & Care Guide before selecting cabinetry, verifying electrical/gas connections, making cutouts or beginning installation.
All Jenn-Air® appliances are appropriately UL, CUL or CSA approved.



8116AdZw915

JENN-AIR® DETAILED PLANNING DIMENSIONS

2 of 3

48" SIDE-BY-SIDE REFRIGERATORS WITH ICE & WATER DISPENSER

JS48PPDUDE – 48^{3⁄8}" x 83^{3⁄8}" x 27^{3⁄4}" (with handles)

JS48SSDUDE – 48^{3⁄8}" x 83^{3⁄8}" x 27^{1⁄8}" (with handles)

DIMENSIONS AS INSTALLED

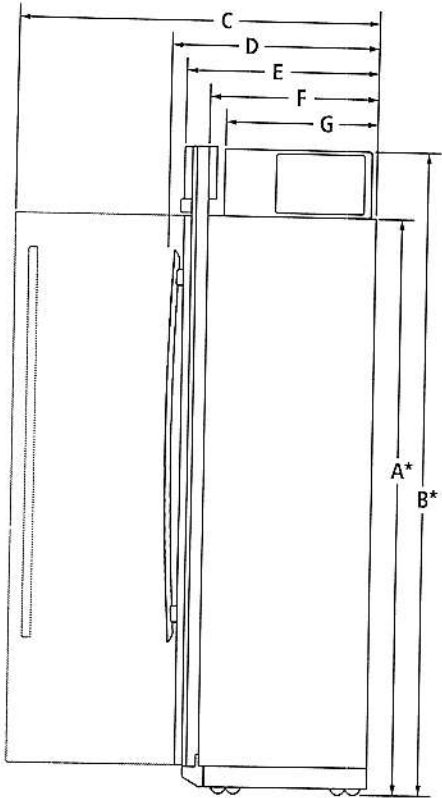

SIDE VIEW

MODEL #	JS48PPDUDE JS48SSDUDE	
	in	cm
A*	Height without compressor (min.)	74 ^{3⁄8} 188.9
B*	Height of recessed refrigerator (min.)	83 ^{3⁄8} 211.8
C	Depth with refrigerator door open 90° (min.)	51 ^{1⁄8} 129.7
D	Depth with handles (min.)	
	Pro-Style® Stainless	27 ^{3⁄4} 70.5
	Euro Style Stainless	27 ^{1⁄8} 68.8
E	Depth with doors (min.)	25 ^{1⁄8} 63.8
F	Depth without doors (min.)	22 ^{1⁄8} 56.2
G	Depth of compressor (min.)	19 ^{1⁄8} 49.8

*Add 1^{1⁄4}" (3.2 cm) to the height dimension when leveling legs are fully extended.

IMPORTANT: Dimensional specifications are provided for planning purposes only.
Do not make any cutouts based on this information. Refer to the Installation or Use & Care Guide before selecting cabinetry, verifying electrical/gas connections, making cutouts or beginning installation.
All Jenn-Air® appliances are appropriately UL, CUL or CSA approved.



8116AdZw915

JENN-AIR® DETAILED PLANNING DIMENSIONS

3 of 3

48" SIDE-BY-SIDE REFRIGERATORS WITH ICE & WATER DISPENSER

JS48PPDUDE – 48 $\frac{1}{2}$ " x 83 $\frac{3}{8}$ " x 27 $\frac{3}{4}$ " (with handles)

JS48SSDUDE – 48 $\frac{1}{2}$ " x 83 $\frac{3}{8}$ " x 27 $\frac{1}{8}$ " (with handles)

OPENING/CLEARANCE DIMENSIONS

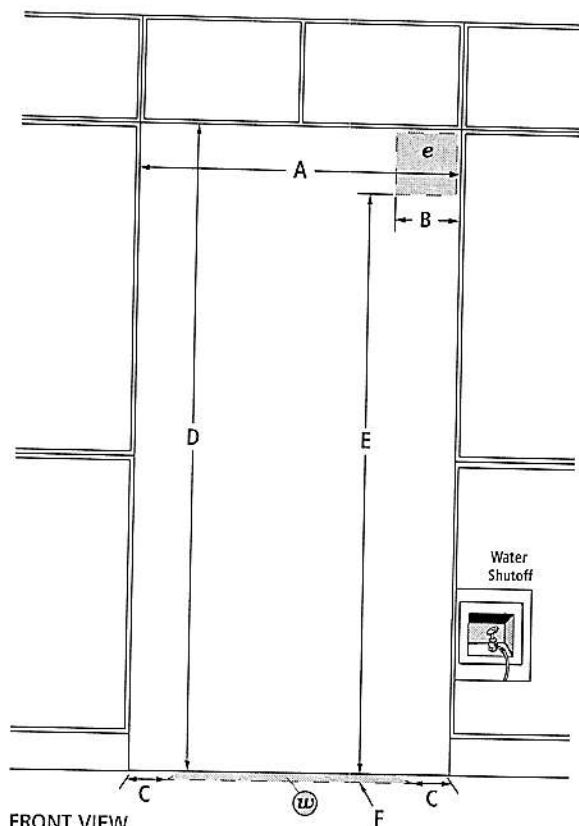

FRONT VIEW

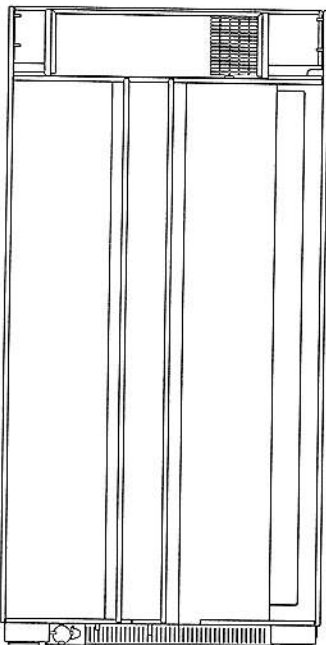

BACK VIEW

MODEL #		JS48PPDUDE JS48SSDUDE	
		in	cm
A	Width (min.)	47 $\frac{1}{2}$	120.7
B	Width of recommended electrical location	13 $\frac{1}{2}$	34.3
C	Distance from side of cabinet to recommended water connection location	6	15.2
D	Height (min.)	84	213.4
E	Height to recommended electrical location	77	195.6
F	Depth of recommended water connection location (max.)	1	2.5
e	Recommended electrical connection location		
w	Recommended water connection location		

ELECTRICAL REQUIREMENTS

115 volt, 60 Hz, AC only, 15- or 20-amp fused, grounded circuit is required. A dedicated circuit is recommended. Use an outlet that cannot be turned off by a switch.

Minimum length of power cord is 84" (213.4 cm). Do not use an extension cord.

WATER PRESSURE REQUIREMENTS

A cold water supply with water pressure between 30 and 120 psi (207 and 827 kPa) is required to operate the water dispenser and ice maker. Call a licensed, qualified plumber with any questions about the water pressure.

Reverse Osmosis Water Supply

IMPORTANT: The pressure of the water coming out of a reverse osmosis system going to the water inlet valve of the refrigerator needs to be between 30 and 120 psi (207 and 827 kPa).

If a reverse osmosis water filtration system is connected to the cold water supply, the water pressure to the reverse osmosis system needs to be a minimum of 40 to 60 psi (276 to 414 kPa).

LOCATION REQUIREMENTS

Floor must be able to support refrigerator (more than 600 lb [272 kg]) and contents of the refrigerator and must be at the same level as flooring in the room.

IMPORTANT: Dimensional specifications are provided for planning purposes only.

Do not make any cutouts based on this information. Refer to the Installation or Use & Care Guide before selecting cabinetry, verifying electrical/gas connections, making cutouts or beginning installation.

All Jenn-Air® appliances are appropriately UL, CUL or CSA approved.

JENN-AIR®

8116AdZw915



36" GAS PROFESSIONAL RANGETOP WITH CHROME-INFUSED GRIDDLE

Signature Features

15 RANGETOP CONFIGURATIONS

With 15 unique configurations, it's up to you. Infused with chrome, our griddle cleans up well after heavy usage. Fire up the grill for indoor entertainment on your terms.

HALO-EFFECT KNOBS

A halo of luminary LEDs glows softly when the burner is lit or the oven is on.

DUAL-STACKED POWERBURNERS

Two stacked, symmetrical flames bloom and retreat at your inclination, offering total control over heat levels. High-heat searing and wok cooking. Low, slow simmer and melt. Infinite intermediate settings satisfy every appetite.

Feature Listing

PERFORMANCE FEATURES

Dual-Stacked PowerBurners

Chrome-Infused Griddle

20,000 BTU Dual-Stacked PowerBurner

18,000 BTU Dual-Stacked PowerBurner

9,000 BTU Dual-Stacked PowerBurner

Electronic Ignition with Flame-Sensing™ Reignition

CONTROL FEATURES

Halo-Effect Knobs

DESIGN FEATURES

15 Rangetop Configurations

Cast Iron Grates

OPTIONAL ACCESSORIES

Gas Connector Kit (Required) – 30-48KITRC

High Altitude Kit (Natural Gas) – W10160841

High Altitude Kit (LP Gas) – W10237848

9" Stainless Steel Backsplash – W10115776

Stainless Steel Backsplash with Two Shelves (36") – W10285448

Wok Ring – W10216179

Affresh™ Kitchen & Appliance Cleaner, 16 oz. – W10355010

JGCP536HL

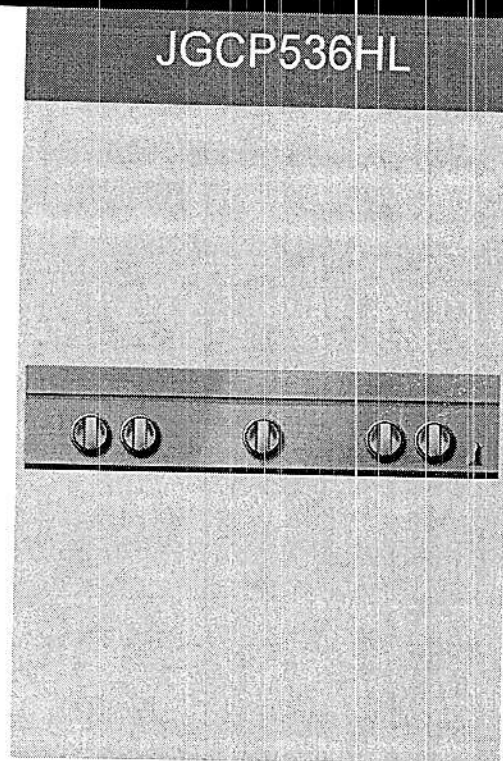

Style Options



LIMITED
WARRANTY

Bold = Top Features

JENNAIR

JENNAIR® DIMENSIONS
RANGETOPS
OPENING AND CLEARANCE

	30" RANGETOP JGCP430H	36" RANGETOP JGCP436H	48" RANGETOP JGCP548H
Countertop and Cabinet Cutout Width (I)	29-1/4" (74.3 cm)	35-1/4" (89.5 cm)	47-3/8" (120.3 cm)
Countertop and Cutout Depth (J)	22-1/4" (56.5 cm)	22-1/4" (56.5 cm)	22-1/4" (56.5 cm)
Notch Width (K)	5/16" (0.8 cm)	5/16" (0.8 cm)	5/16" (0.8 cm)
Cutout Width (L)	29-7/8" (75.9 cm)	35-3/4" (90.8 cm)	47-7/8" (121.6 cm)

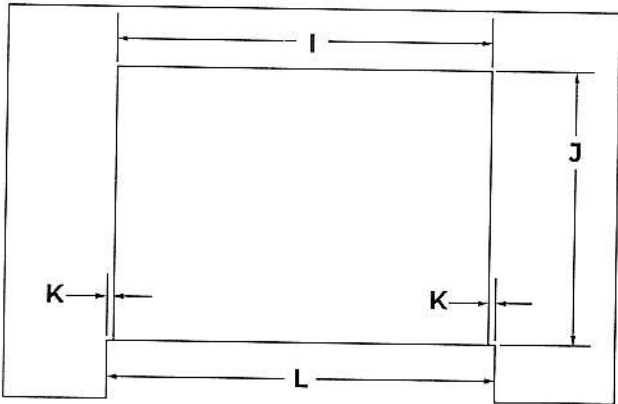

TOP VIEW

JENNAIR® DIMENSIONS
RANGETOPS
PRODUCT

	30" RANGETOP JGCP430H	36" RANGETOP JGCP436H	48" RANGETOP JGCP548H
Overall Width (A)	29-3/4" (75.6 cm)	35-3/4" (90.8 cm)	47-7/8" (121.6 cm)
Grate Depth (B)	22" (55.9 cm)	22" (55.9 cm)	22" (55.9 cm)
Depth without Control Panel (C)	23-1/4" (59.1 cm)	23-1/4" (59.1 cm)	23-1/4" (59.1 cm)
Depth with Control Panel Overhang (D)	27-1/2" (69.9 cm)	27-1/2" (69.9 cm)	27-1/2" (69.9 cm)
Depth with Knobs: RISE™ (E)	29-1/8" (74 cm)	29-1/8" (74 cm)	29-1/8" (74 cm)
Depth with Knobs: NOIR™ (E)	29" (73.7 cm)	29" (73.7 cm)	29" (73.7 cm)

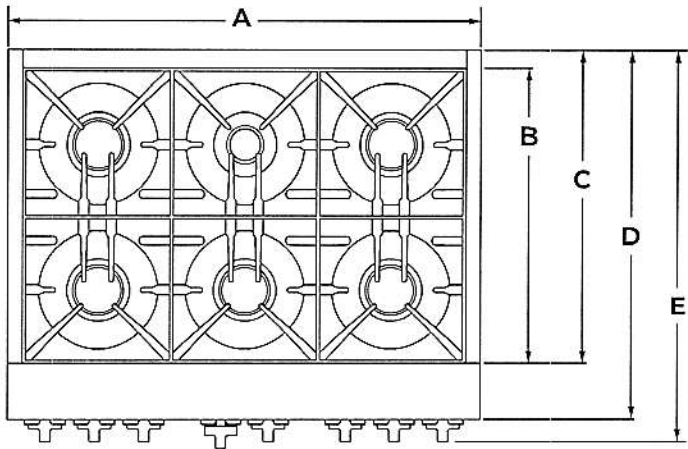

TOP VIEW

★ **IMPORTANT:** Dimensional specifications are provided for planning purposes only. Do not make any cutouts based on this information. Refer to the Installation Guide before selecting cabinetry, verifying electrical/gas connections, making cutouts or beginning installation. All JennAir® appliances are appropriately UL, CUL or CSA approved.

JENNAIR® DIMENSIONS
RANGETOPS
PRODUCT

	30" RANGETOP JGCP430H	36" RANGETOP JGCP436H	48" RANGETOP JGCP548H
Grate Width (F)*	27-7/16" (69.7 cm)	33" (83.8 cm)	44-3/8"* (112.7 cm)
Gas Inlet to Surface (G)	10-3/4" (27.3 cm)	10-3/4" (27.3 cm)	10-3/4" (27.3 cm)
Center to Gas Inlet (H)	11" (27.9 cm)	14-1/8" (35.9 cm)	19-5/8" (49.8 cm)
Recessed Rangetop Width (I)	29-1/8" (74 cm)	35" (88.9 cm)	47-1/4" (120 cm)

*Includes width of grates and griddle.

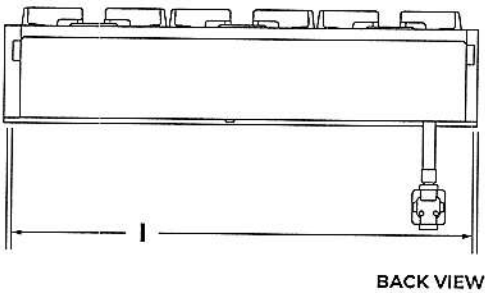
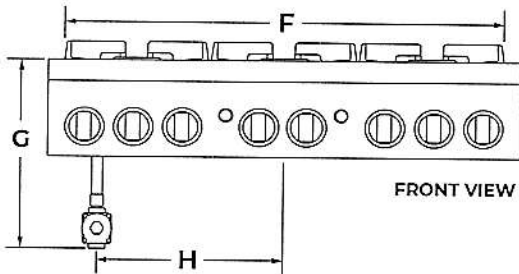

JENNAIR® DIMENSIONS
RANGETOPS
PRODUCT

	30" RANGETOP JGCP430H	36" RANGETOP JGCP436H	48" RANGETOP JGCP548H
Height with Grates (J)	9" (22.9 cm)	9" (22.9 cm)	9" (22.9 cm)
Control Panel Height (K)	7-13/16" (19.8 cm)	7-13/16" (19.8 cm)	7-13/16" (19.8 cm)
Recessed Rangetop Height (L)	7" (17.8 cm)	7" (17.8 cm)	7" (17.8 cm)
Cooking Surface Height (M)	7-7/16" (18.9 cm)	7-7/16" (18.9 cm)	7-7/16" (18.9 cm)
Recessed Rangetop Depth (N)	21-7/8" (55.6 cm)	21-7/8" (55.6 cm)	21-7/8" (55.6 cm)
Depth with Control Panel (O)	25-1/2" (64.8 cm)	25-1/2" (64.8 cm)	25-1/2" (64.8 cm)

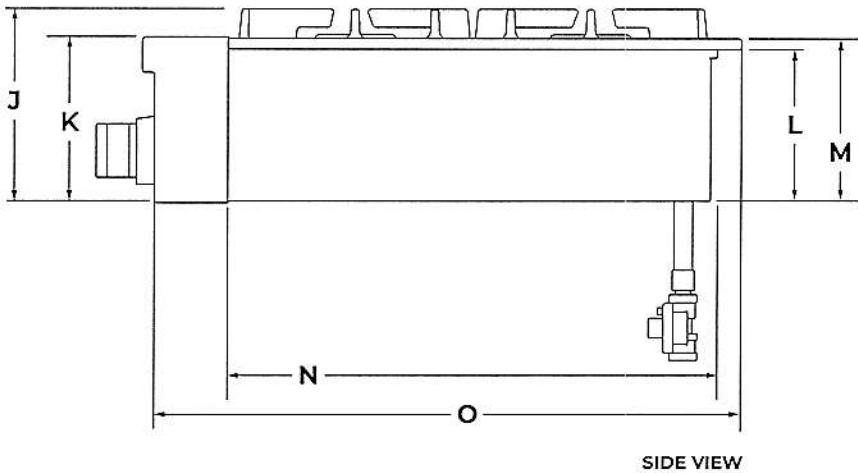

★ IMPORTANT: Supplied regulator does not come preattached and is pictured for reference purposes only.

JENNAIR® DIMENSIONS

RANGETOPS

OPENING AND CLEARANCE

	30" RANGETOP JGCP430H	36" RANGETOP JGCP436H	48" RANGETOP JGCP543H
Combustible Area Above Cooking Surface Width (A)	30" (76.2 cm) min.	36" (91.4 cm) min.	48" (121.9 cm) min.
Bottom of Cabinet Height Above Cooking Surface (B)*	42" (106.7 cm) min.	58" (147.3 cm) min.	58" (147.3 cm) min.
Bottom of Cabinet Height Above Countertop (C)	18" (45.7 cm) min.	18" (45.7 cm) min.	18" (45.7 cm) min.
Distance to Fixed Wall or Combustible Material (D)	12" (30.5 cm) min.	12" (30.5 cm) min.	12" (30.5 cm) min.

*Dimension reduced by 6" (15.2 cm) when bottom of wood or metal cabinet is covered by at least 1/4" (0.6 cm) flame retardant millboard, which is in turn covered with at least No. 28 MSG sheet metal, 0.015" (0.4 mm) stainless steel, 0.024" (0.6 mm) aluminum or 0.020" (0.5 mm) copper. If installing a hood above the rangetop, follow the hood instructions for dimensional clearances above the cooking surface.

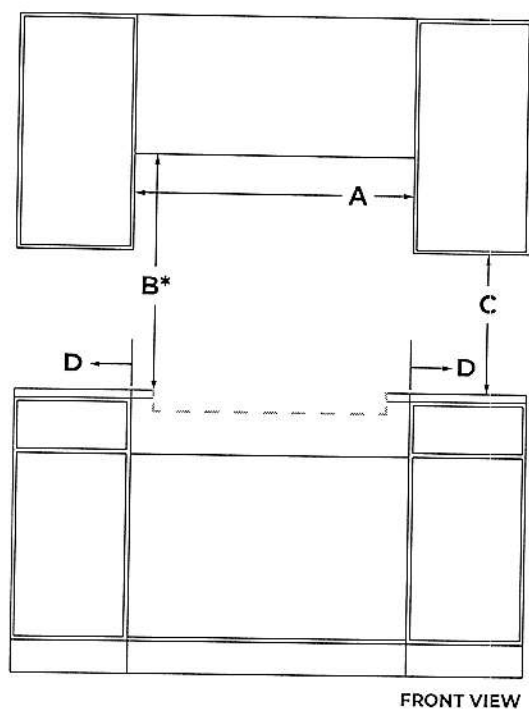

FRONT VIEW

JENNAIR® DIMENSIONS
RANGETOPS
OPENING AND CLEARANCE

	30" RANGETOP JGCP430H	36" RANGETOP JGCP436H	48" RANGETOP JGCP548H
Recommended Upper Cabinet Depth (E)	13" (33 cm)	13" (33 cm)	13" (33 cm)
Cutout to Wall Depth (F)*	1-1/2" (3.8 cm) min.	1-1/2" (3.8 cm) min.	1-1/2" (3.8 cm) min.
Cabinet to Countertop Height (G)	7-1/4" (18.4 cm)	7-1/4" (18.4 cm)	7-1/4" (18.4 cm)
Cabinet Depth (H)	24" (61 cm)	24" (61 cm)	24" (61 cm)

*If the back wall is constructed of a combustible material and a backsplash is not installed, a 7-1/2" (19.1 cm) minimum clearance is required from the cutout or 6" (15.2 cm) minimum clearance from the back edge of the rangetop.

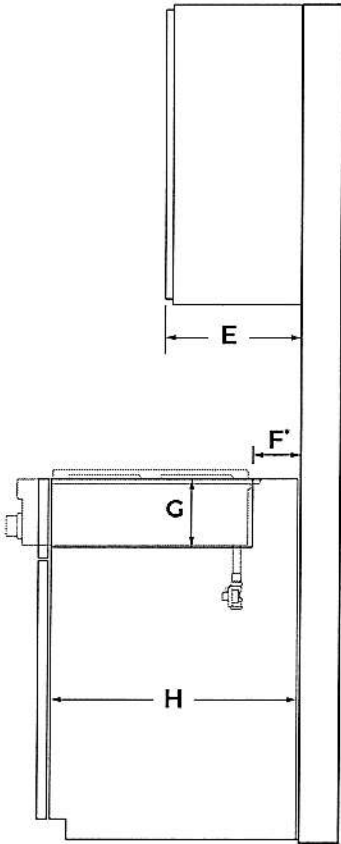

SIDE VIEW

JENNAIR® DIMENSIONS

RANGETOPS

*ELECTRICAL REQUIREMENTS

ELECTRIC REQUIREMENTS CHECKLIST

- ☐ A 120 volt, 60 Hz, AC only, 15-amp fused, electrical circuit is required.
- ☐ A dedicated circuit is recommended.

RECOMMENDED ELECTRICAL OUTLET ZONE

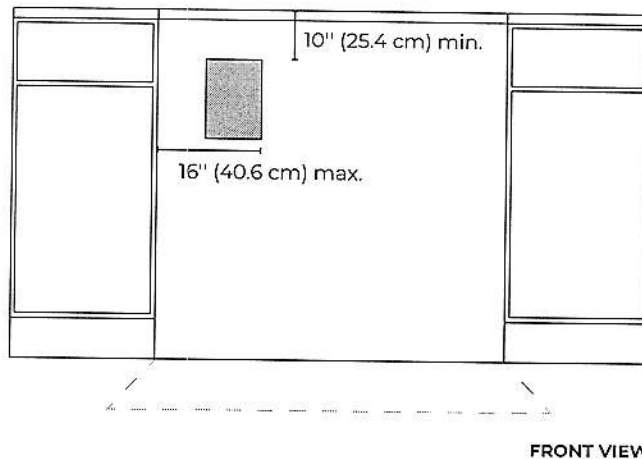

IF YOU HAVE QUESTIONS ABOUT YOUR ELECTRICAL SUPPLY,
CALL A LICENSED, QUALIFIED ELECTRICIAN.

JENNAIR® DIMENSIONS

RANGETOPS

GAS REQUIREMENTS

RECOMMENDED GAS SUPPLY LOCATION

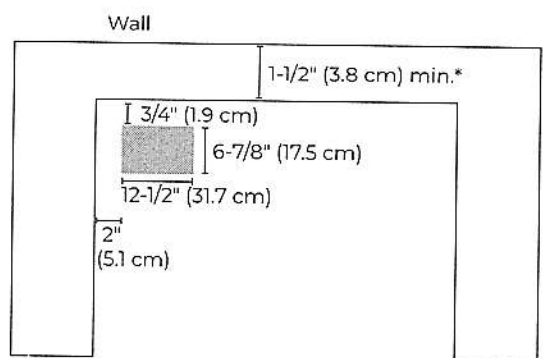

TOP VIEW

*If the back wall is constructed of a combustible material and a backsplash is not installed, a 7-1/2" (19.1 cm) minimum clearance is required from the cutout or 6" (15.2 cm) minimum clearance from the back edge of the rangetop.

GAS SUPPLY ZONE

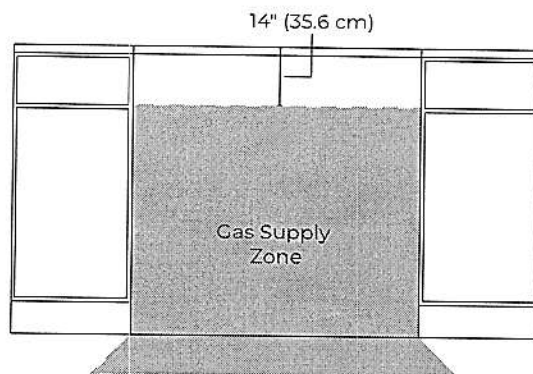

FRONT VIEW



IF YOU HAVE QUESTIONS ABOUT YOUR GAS SUPPLY,
CALL A LICENSED, QUALIFIED SERVICE TECHNICIAN.



30" SINGLE WALL OVEN WITH V2™ VERTICAL DUAL-FAN CONVECTION SYSTEM

Signature Features

V2™ VERTICAL DUAL-FAN CONVECTION

Dual counter-rotating vertical fans work in tandem, helping you wield your cooking prowess with everything from mouthwatering fillets to irresistible roasts.

MY CREATIONS

My Creations allows you to seamlessly combine up to three cooking modes and save the settings for your favorite recipes.

IRRESISTIBLE INTERIOR

Captivation cloaked in black. Beyond a dark glass expanse, cinematic lighting illuminates smooth racks, flat tines, and an enticing jet black interior.

Feature Listing

DESIGN & CRAFTSMANSHIP

Irresistible Interior
7-Inch Full Color LCD Display
Cinematic Lighting
Seamless Touches
Glide Rack
Smooth Close Door
5.0 Cu. Ft. Capacity

PERFORMANCE

V2™ Vertical Dual-Fan Convection
My Creations
Closed Door Broiling
Versatile Modes
3,400-Watt Convection Element
2,800-Watt Hidden Bake Element
4,000-Watt Broil Element
8-Pass Reflective Broil Element
Connected Temperature Probe

ADDITIONAL FEATURES

Keep Warm™ Option
Auto Convection Conversion
Auto Convection Modes
Manual Convection Modes
Rapid Preheat
Proofing Option
Control Lock
Sabbath Mode
ADA Compliant
Badasses at the Ready
Serviced by a Select Few

Specifications

Shipping Weight (lbs) 184
Volts 240
Amps 20
Capacity (Cu. Ft.) 5.0

Dimensions

Overall Dimensions 30" x 29(7/8)" x 25(5/16)"
Opening / Clearance Dimensions (Traditional Installation) 28(1/2)" x 28" x 24"
Opening / Clearance Dimensions (Flush Installation) 30(1/4)" x 30(7/16)" x 25"
Do not make any cutouts based on this information

JJW3430I

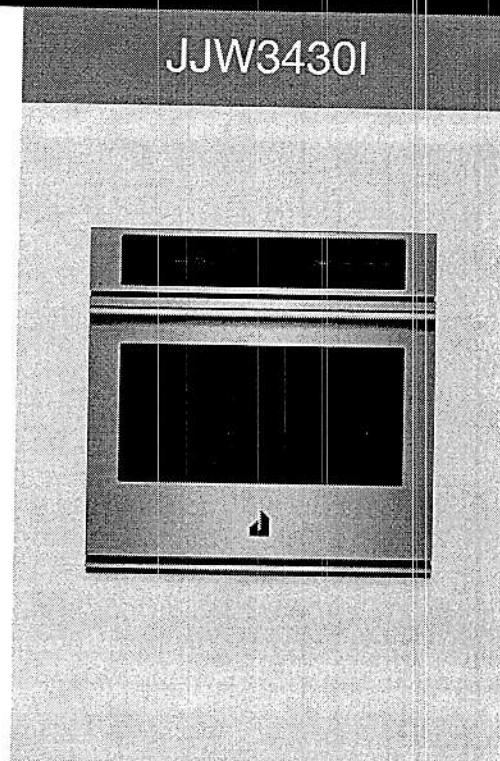

Style Options

RISE™
JJW3430IL

NOIR™
JJW3430IM



LIMITED
WARRANTY

Bold = Top Features

JENNAIR®

JENNAIR® DETAILED PLANNING DIMENSIONS

1 of 2

SINGLE WALL OVENS

~~JJW2427I – 27" x 29-7/8" x 25-5/16"~~

JJW2430I, JJW3430I – 30" x 29-7/8" x 25-5/16"

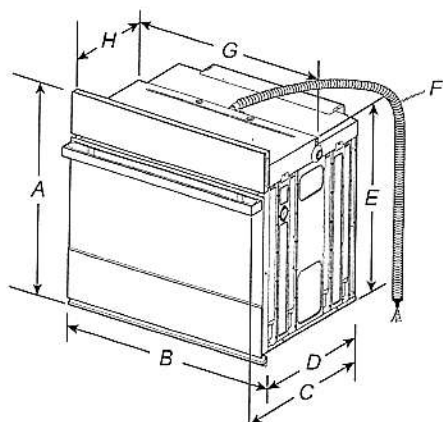

PRODUCT DIMENSIONS – SINGLE OVENS

~~27" (68.6 CM) MODELS~~

- A. 29-7/8" (75.8 cm) max. overall height
- B. 27" (68.6 cm) overall width
- C. JJW2427IM – 26-3/8" (67 cm)
JJW2427IL – 27-3/16" (69 cm)
- D. 23-1/4" (59.1 cm) max. recessed depth
- E. 27-3/16" (69 cm) recessed height
- F. 48" (121.9 cm) flexible conduit length
- G. 25-7/16" (64.6 cm) max. recessed width
- H. 12" (30.5 cm) from back of control panel to start of strain relief

30" (76.2 CM) MODELS

- A. 29-7/8" (75.8 cm) max. overall height
- B. 30" (76.2 cm) overall width
- C. JJW2430IM – 26-3/8" (67 cm)
JJW2430IL – 27-3/16" (69 cm)
JJW3430IM – 26-3/8" (67 cm)
JJW3430IL – 27-3/16" (69 cm)
- D. 23-1/4" (59.1 cm) max. recessed depth
- E. 27-3/16" (69 cm)
- F. 48" (121.9 cm) flexible conduit length
- G. 28-7/16" (72.2 cm) max. recessed width
- H. 12" (30.5 cm) from back of control panel to start of strain relief

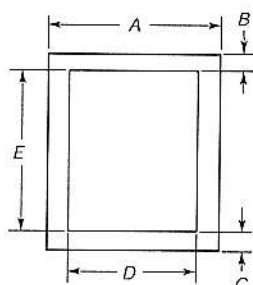

UNDERCOUNTER CABINET DIMENSIONS – SINGLE OVENS

~~27" (68.6 CM) MODELS~~

- A. 27" (68.6 cm) min. cabinet width
- B. 1-1/2" (3.8 cm) min. top of cutout to underside of countertop
- C. 5-1/4" (13.3 cm) bottom of cutout to floor
- D. 25-1/2" (64.8 cm) cutout width
- E. 28" (71.2 cm) min. cutout height

30" (76.2 CM) MODELS

- A. 30" (76.2 cm) min. cabinet width
- B. 1-1/2" (3.8 cm) min. top of cutout to underside of countertop
- C. 5-1/4" (13.3 cm) bottom of cutout to floor
- D. 28-1/2" (72.4 cm) cutout width
- E. 28" (71.2 cm) min. cutout height

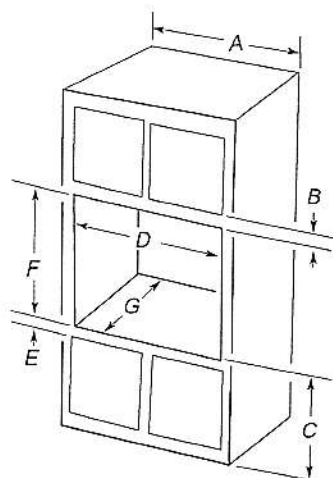

SINGLE OVENS INSTALLED IN CABINET

~~27" (68.6 CM) MODELS~~

- A. 27" (68.6 cm) min. cabinet width
- B. 2-3/16" (5.5 cm) top of cutout to bottom of upper cabinet door
- C. 32" (81.3 cm) bottom of cutout to floor
- D. 25-1/2" (64.8 cm) cutout width
- E. 1-1/2" (3.8 cm) min. bottom of cutout to top of cabinet door
- F. 28" (71.2 cm)* recommended cutout height
- G. 24" (60.7 cm) cutout depth

***NOTE:** The cutout height can be between 27-7/4" (69.2cm) and 29-7/16" (74.8 cm) for 27" single ovens.

30" (76.2 CM) MODELS

- A. 30" (76.2 cm) min. cabinet width
- B. 2-3/16" (5.5 cm) top of cutout to bottom of upper cabinet door
- C. 32" (81.3 cm) bottom of cutout to floor
- D. 28-1/2" (72.4 cm) cutout width
- E. 1-1/2" (3.8 cm) min. bottom of cutout to top of cabinet door
- F. 28" (71.2 cm)* recommended cutout height
- G. 24" (60.7 cm) cutout depth

***NOTE:** The cutout height can be between 27-1/4" (69.2 cm) and 29-7/16" (74.8 cm) for 30" single ovens.

IMPORTANT: Dimensional specifications are provided for planning purposes only. Do not make any cutouts based on this information. Refer to the Installation or Use & Care Guide before selecting cabinetry, verifying electrical/gas connections, making cutouts or beginning installation. All JennAir® appliances are appropriately UL, CUL or CSA approved.



JENNAIR® DETAILED PLANNING DIMENSIONS

2 of 2

SINGLE WALL OVENS

~~JJW2427I – 27" x 29-7/8" x 25-5/16"~~

JJW2430I, JJW3430I – 30" x 29-7/8" x 25-5/16"

ELECTRICAL REQUIREMENTS

If codes permit and a separate ground wire is used, it is recommended that a qualified electrical installer determine that the ground path and the wire gauge are in accordance with local codes.

Check with a qualified electrical installer if you are not sure the oven is properly grounded.

This oven must be connected to a grounded metal, permanent wiring system.

Be sure that the electrical connection and wire size are adequate and in conformance with the National Electrical Code, ANSI/NFPA 70-latest edition or CSA Standards C22.1-94, Canadian Electrical Code, Part 1 and C22.2 No. 0-M91-latest edition, and all local codes and ordinances.

A copy of the above code standards can be obtained from:

National Fire Protection Association
1 Batterymarch Park
Quincy, MA 02169-7471
CSA International
8501 East Pleasant Valley Road
Cleveland, OH 44131-5575

ELECTRICAL CONNECTION

To properly install your oven, you must determine the type of electrical connection you will be using and follow the instructions provided for it here.

- Oven must be connected to the proper electrical voltage and frequency as specified on the model/serial/rating plate. The model/serial/rating plate is located under the control panel on single ovens. See the following illustration

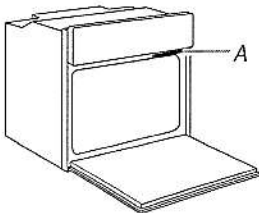

A. Model/Serial/Rating Plate

- Models rated from 7.3 to 9.6 kW at 240 V (5.4 to 7.4 kW at 208 V) require a separate 40 A circuit. Models rated at 4.8 kW and below at 240 V (3.6 kW and below at 208 V) require a separate 20 A circuit.
- A circuit breaker is recommended.
- Connect directly to the circuit breaker box (or fused disconnect) through flexible, armored, or nonmetallic sheathed, copper cable (with grounding wire).
- Flexible conduit from the oven should be connected directly to the junction box.
- Fuse both sides of the line.
- Do not cut the conduit. The length of conduit provided is for serviceability of the oven.
- A UL listed or CSA approved conduit connector must be provided.
- If the house has aluminum wiring, follow the procedure below:
Connect the aluminum wiring using special connectors and/or tools designed and UL listed for joining copper to aluminum. Follow the electrical connector manufacturer's recommended procedure. Aluminum/copper connection must conform with local codes and industry accepted wiring practices.

For power requirements for models JJW2427I, JJW2430I and JJW3430I, refer to the following table.

Model	240 VAC	208 VAC
	kW	kW
JJW2427I	4.1	3.1
JJW2430I	4.1	3.1
* JJW3430I	4.5	3.4

IMPORTANT: Dimensional specifications are provided for planning purposes only. Do not make any cutouts based on this information. Refer to the Installation or Use & Care Guide before selecting cabinetry, verifying electrical/gas connections, making cutouts or beginning installation. All JennAir® appliances are appropriately UL, CUL or CSA approved.



INSTALLATION INSTRUCTIONS 27" (68.6 CM) AND 30" (76.2 CM) ELECTRIC SINGLE AND DOUBLE BUILT-IN OVEN FLUSH INSTALLATION KIT

INSTRUCTIONS D'INSTALLATION ENSEMBLE D'INSTALLATION EN AFFLEUREMENT POUR FOUR ÉLECTRIQUE ENCASTRÉ SIMPLE ET DOUBLE DE 27" (68,6 CM) ET 30" (76,2 CM)

27" (68.6 cm) Flush Installation Kits
Ensembles d'installation en affleurement de 27" (68,6 cm)

	Black Noir	Stainless Steel Acier inoxydable	Stainless Steel/ Acier inoxydable, RISE™/NOIR™
Model# Modèle n°	Kit PN/ Ensemble référence: W10791232	Kit PN/ Ensemble référence: W10791228	Kit PN/ Ensemble référence: W11357761
JJW2427DB, JJW2827DB	★★	*	*
JJW2427DS, JJW2827DS, JJW2727DS	*	★★	*
JJW2427IM, JJW2427IL, JJW2827IM, JJW2827IL	*	*	★★

30" (76.2 cm) Flush Installation Kits
Ensembles d'installation en affleurement de 30" (76,2 cm)

	Black Noir		Stainless Steel Acier inoxydable		Stainless Steel/ Acier inoxydable, RISE™/NOIR™	
Model# Modèle n°	Kit PN Ensemble référence: W10791233	Kit PN Ensemble référence: W10837578	Kit PN Ensemble référence: W10791229	Kit PN Ensemble référence: W10837579	Kit PN Ensemble référence: W11357756	Kit PN Ensemble référence: W11357769
JJW2430DS, JJW2430DP, JJW2830DS, JJW2830DP, JJW2730DS	*		**		*	
JJW2430DB, JJW2830DB	**		*		*	
JJW2430IM, JJW2430IL, JJW2830IM, JJW2830IL	*		*		**	
JJW3430DS, JJW3430DP, JJW3830DS, JJW3830DP		*		**		*
JJW3430IM, JJW3430IL, JJW3830IM, JJW3830IL		*		*		**
JJW3430DB, JJW3830DB		**		*		*

* Approved for use.

★★ Recommended color and approved for use.

* Approuvé pour l'utilisation.

★★ Couleur recommandée et approuvé pour l'utilisation.

IMPORTANT:

Save for local electrical inspector's use.

IMPORTANT:

À conserver pour consultation par l'inspecteur local des installations électriques.

W11356314A

Parts Supplied

- Deflector bracket

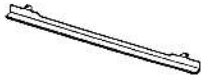

- Plastic spacers - (4) single ovens, (6) double ovens



- #8-18 x 1/4" (6.3 mm) screws - (2) for 27" (68.6 cm) models; (4) for 30" (76.2 cm) models

Location Requirements

IMPORTANT: Observe all governing codes and ordinances.

NOTE: Refer to the following "Location Requirements" and the "Location Requirements" section of the Installation Instructions provided with your built-in oven.

- Cabinet opening dimensions that are shown must be used. Given dimensions provide minimum clearance with oven.
- Recessed installation area must provide complete enclosure around the recessed portion of the oven.
- Oven support surface must be solid, level, and flush with bottom of the cabinet cutout.
- Floor must be able to support a single oven weight of 180 lbs (82 kg).
- Floor must be able to support a double oven weight of 357 lbs (162 kg)

IMPORTANT: To avoid damage to your cabinets, check with your builder or cabinet supplier to make sure that the materials used will not discolor, delaminate, or sustain other damage. This oven has been designed in accordance with the requirements of UL and CSA International and complies with the maximum allowable wood cabinet temperatures of 194°F (90°C).

Deflector Bracket Dimensions

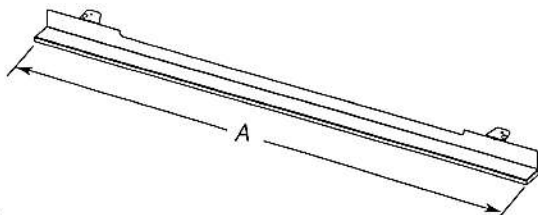

27" (68.6 cm) Models

A. 26¹⁵/₁₆" (68.4 cm) overall width

30" (76.2 cm) Models

A. 29¹⁵/₁₆" (76.0 cm) overall width

Cabinet Dimensions - Single Ovens, Flush Installations

A 25" (63.5 cm) minimum cutout depth is required.

These dimensions will result in a 1/4" (6.3 mm) reveal on the top, a 1/4" (6.3 mm) reveal on the sides, and a 1/8" (3.1 mm) reveal on the bottom of the wall oven.

The front face of the cleats and platform will be visible and should be treated as a finished surface.

Single Ovens Installed in Cabinet - Flush Installation

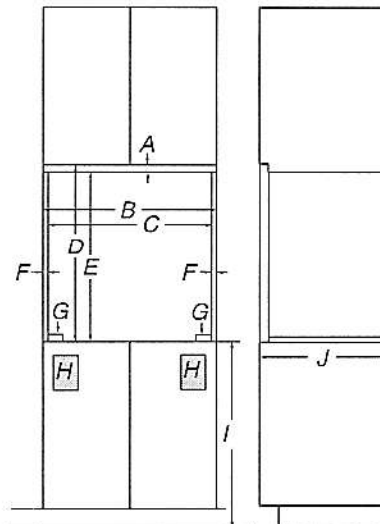

Front View

Side View

27" (68.6 cm) Models

A. 3/4" (19 mm) top cleat*

B. 27¹/₄" (69.2 cm) minimum width of flush inset cutout

C. 25⁷/₈" (65.7 cm) minimum width of opening

D. 30⁷/₁₆" (77.3 cm) minimum height of flush inset cutout

E. 29¹¹/₁₆" (75.4 cm) recommended cutout height

F. 11/16" (1.7 cm) side cleat*

G. 1/2" x 2" (1.3 cm x 5.1 cm) spacer the entire depth of the cutout*

H. Recommended junction box location

I. 4⁵/₈" - 32" (11.7 cm - 81.3 cm) bottom of cutout to floor

J. 25" (63.5 cm) minimum depth of cutout

30" (76.2 cm) Models

A. 3/4" (19 mm) top cleat*

B. 30¹/₄" (76.8 cm) minimum width of flush inset cutout

C. 28⁷/₈" (73.3 cm) minimum width of opening

D. 30⁷/₁₆" (77.3 cm) minimum height of flush inset cutout

E. 29¹¹/₁₆" (75.4 cm) recommended cutout height

F. 11/16" (1.7 cm) side cleat*

G. 1/2" x 2" (1.3 cm x 5.1 cm) spacer the entire depth of the cutout*

H. Recommended junction box location

I. 4⁵/₈" - 32" (11.7 cm - 81.3 cm) bottom of cutout to floor

J. 25" (63.5 cm) minimum depth of cutout

*Cleats and spacers must be recessed 1³/₈" (3.5 cm) from the front of the cabinet.

Single Ovens Undercounter - Flush Installations
(without cooktop installed above)

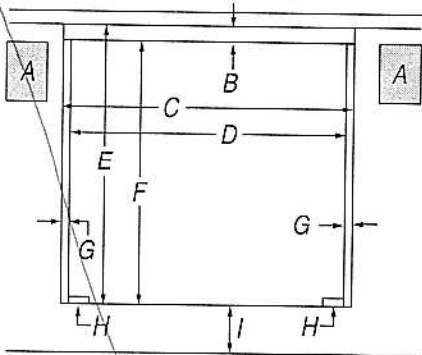

Front View

27" (68.6 cm) Models

- A. Recommended junction box location
- B. 3/4" (1.9 cm) top cleat*
- C. 27 1/4" (69.2 cm) minimum width of flush inset cutout
- D. 25 7/8" (65.7 cm) minimum width of opening
- E. 30 7/16" (77.3 cm) minimum height of flush inset cutout
- F. 29 1/16" (75.4 cm) recommended cutout height
- G. 1 1/16" (1.7 cm) side cleat*
- H. 1/2" x 2" (1.3 cm x 5.1 cm) spacer the entire depth of the cutout*
- I. 4 1/16" (10.3 cm) bottom of cutout to floor

30" (76.2 cm) Models

- A. Recommended junction box location
- B. 3/4" (1.9 cm) top cleat*
- C. 30 1/4" (76.8 cm) minimum width of flush inset cutout
- D. 28 7/8" (73.3 cm) minimum width of opening
- E. 30 7/16" (77.3 cm) minimum height of flush inset cutout
- F. 29 1/16" (75.4 cm) recommended cutout height
- G. 1 1/16" (1.7 cm) side cleat*
- H. 1/2" x 2" (1.3 cm x 5.1 cm) spacer the entire depth of the cutout*
- I. 4 1/16" (10.3 cm) bottom of cutout to floor

*Cleats and spacers must be recessed 1 3/8" (3.5 cm) from the front of the cabinet.

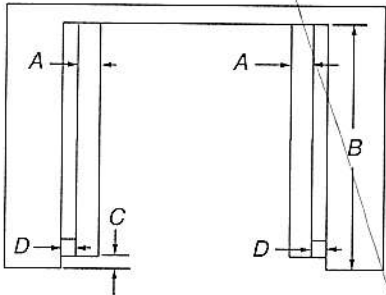

Top View

27" (68.6 cm) Models

- A. 1/2" x 2" (1.3 cm x 5.1 cm) spacer the entire depth of the cutout*
- B. 25" (63.5 cm) depth of cutout
- C. 1 3/8" (3.5 cm) recess from front of cabinet
- D. 1 1/16" (1.7 cm) side cleat*

30" (76.2 cm) Models

- A. 1/2" x 2" (1.3 cm x 5.1 cm) spacer the entire depth of the cutout*
- B. 25" (63.5 cm) depth of cutout
- C. 1 3/8" (3.5 cm) recess from front of cabinet
- D. 1 1/16" (1.7 cm) side cleat*

*Cleats and spacers must be recessed 1 3/8" (3.5 cm) from the front of the cabinet.

Cabinet Dimensions - Double Ovens, Flush Installations

A 25" (63.5 cm) minimum cutout depth is required.

These dimensions will result in a 1/4" (6.3 mm) reveal on the top, a 1/4" (6.3 mm) reveal on the sides, and a 1/8" (3.1 mm) reveal on the bottom of the wall oven.

The front face of the cleats and platform will be visible and should be treated as a finished surface.

Double Ovens Installed in Cabinet - Flush Installations

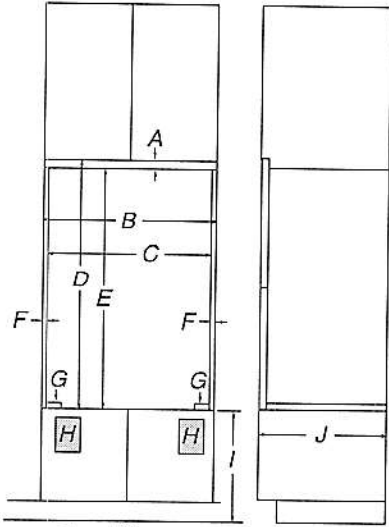

Front View

Side View

27" (68.6 cm) Models

- A. 9/16" (1.4 cm) top cleat*
- B. 27 1/4" (69.2 cm) minimum width of flush inset cutout
- C. 25 7/8" (65.7 cm) minimum width of opening
- D. 53 3/16" (135.1 cm) minimum height of flush inset cutout
- E. 52 5/8" (133.6 cm) recommended cutout height
- F. 1 1/16" (1.7 cm) side cleat*
- G. 1/2" x 2" (1.3 cm x 5.1 cm) spacer the entire depth of the cutout*
- H. Recommended junction box location
- I. 4 5/8" - 14 3/4" (11.7 - 37.5 cm) bottom of cutout to floor
- J. 25" (63.5 cm) minimum depth of cutout

30" (76.2 cm) Models

- A. 9/16" (1.4 cm) top cleat*
- B. 30 1/4" (76.8 cm) minimum width of flush inset cutout
- C. 28 7/8" (73.3 cm) minimum width of opening
- D. 53 3/16" (135.1 cm) minimum height of flush inset cutout
- E. 52 5/8" (133.6 cm) recommended cutout height
- F. 1 1/16" (1.7 cm) side cleat*
- G. 1/2" x 2" (1.3 cm x 5.1 cm) spacer the entire depth of the cutout*
- H. Recommended junction box location
- I. 4 5/8" - 14 3/4" (11.7 - 37.5 cm) bottom of cutout to floor
- J. 25" (63.5 cm) minimum depth of cutout

*Cleats and spacers must be recessed 1 3/8" (3.5 cm) from the front of the cabinet.

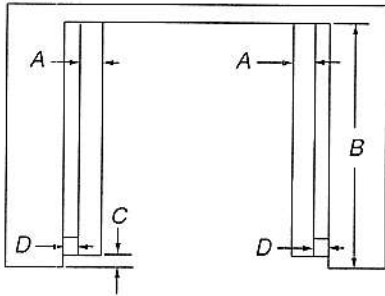

Top View

27" (68.6 cm) Models

- A. 1/2" x 2" (1.3 cm x 5.1 cm) spacer the entire depth of the cutout*
- B. 25" (63.5 cm) depth of cutout
- C. 1 3/8" (3.5 cm) recess from front of cabinet
- D. 1 1/16" (1.7 cm) side cleat*

30" (76.2 cm) Models

- A. 1/2" x 2" (1.3 cm x 5.1 cm) spacer the entire depth of the cutout*
- B. 25" (63.5 cm) depth of cutout
- C. 1 3/8" (3.5 cm) recess from front of cabinet
- D. 1 1/16" (1.7 cm) side cleat*

*Cleats and spacers must be recessed 1 3/8" (3.5 cm) from the front of the cabinet.



RISE™ 30" BUILT-IN MICROWAVE OVEN WITH SPEED-COOK

Signature Features

4.3-INCH FULL COLOR LCD DISPLAY

A highly interactive, full-color LCD touchscreen is packed with dynamic features that allow you to navigate effortlessly through settings and cooking options including temperature and cooking mode.

SMOOTH CLOSE DOOR

Quiet, soft, secure. Your oven gently pulls the door closed.

1,200-WATT CONVECTION ELEMENT

This 1,200-watt element surrounds your cravings with circulating, consistent heat until baked to your satisfaction.

SEAMLESS TOUCHES

Seamlessly designed. Concealed details melt into their stainless steel surround, as shiny interiors and glass expanses pull you in.

1.4 CU. FT. MICROWAVE CAPACITY

Explore your options. There's room for whatever you're craving.

900-WATT MICROWAVE ELEMENT

Harness 900 watts of microwave energy to rapidly cook and reheat a variety of foods.

STAINLESS STEEL MICROWAVE INTERIOR

Wrapped in luminous steel, intrinsic beauty is reflected in every corner.

CONVECTION & MICROWAVE COMBINATION COOKING

Let your appetite run wild—broil, bake or warm with convection and microwave energy.

SPEED-COOK

Renounce accepted limitations of the microwave. Three potent methods converge to deliver convection's steady heat, microwave speed and broiled caramelization in each oven-caliber bite.

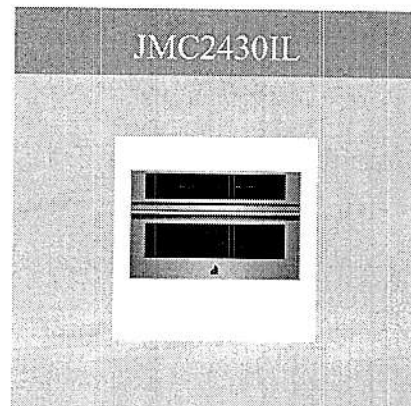

Dimensions

Capacity: 1-2/5

Depth With Door Open 90 Degree: 35-5/8 in

Controls

Number of Quick Touch/One-Touch Selections: 1

Convenience Cooking Controls: Yes

Design Type

Design Expression: RISE™

Electrical

Hz: 60

Watts: 3300

Technical Specifications

Configuration and Overview

Size: 30 in

Microwave Type: Built-In

CUL: Yes

Prop 65: Standard

Microwave Details

Scrolling Electronic Display: No

Sensor Cooking: Yes

Microwave Details

Microwave Selections:

- Add 30 Seconds
- Auto Cook
- Beverage
- Control Lock
- Convection
- Cook
- Cook Power
- Cook Time
- Crisp Pan
- Defrost
- Dinner Plate
- End of Cycle Signal
- Fresh Vegetable
- Frozen Vegetable
- Frozen Entree
- Grill
- Keep Warm
- Kids Menu
- Languages - English/French
- Off/Cancel
- Pizza
- Popcorn
- Potato
- Reheat
- Soften/Melt
- Sound On/Off
- Soup
- Speed Cook
- Steam

Cooking Power: 900 w

Cavity Finish: Stainless

Convection: Yes

Convection Power: 1200 w

Grill: Yes



RISE™ 30" BUILT-IN MICROWAVE OVEN WITH SPEED-COOK

Grill Power: 1600.0 w
Interior Light: No
Number of Racks: 1
Turntable: Stoppable
Turntable Diameter Size: 14-1/8 in

Details

Number of Power Levels: 10
Clock: Yes
Night Light: No

Certifications

ADA Compliant: ADA Height and Side and Front Reach Compliant

Compatibility

Connectivity: No

Configuration

Microwave Configuration: Built-In

INSTALLATION INSTRUCTIONS 27" (68.6 CM) AND 30" (76.2 CM) ELECTRIC BUILT-IN MICROWAVE OVEN FLUSH INSTALLATION KIT

INSTRUCTIONS D'INSTALLATION POUR ENSEMBLE D'INSTALLATION EN AFFLEUREMENT DE FOUR À MICRO-ONDES ÉLECTRIQUE ENCASTRÉ DE 27" (68,6 CM) ET 30" (76,2 CM)

27" (68.6 cm) Flush Installation Kits
Ensembles d'installation en affleurement de 27" (68,6 cm)

Model#/ Modèle n°	Stainless Steel Acier inoxydable Kit PN/ Ensemble référence: W10801485	Stainless Steel/ Acier inoxydable, RISE™/NOIR™ Kit PN/ Ensemble référence: W11358283
JMC2427DS	★★	*
JMC2427IM, JMC2427IL	*	★★

30" (76.2 cm) Flush Installation Kits
Ensembles d'installation en affleurement de 30" (76,2 cm)

Model#/ Modèle n°	Black Noir Kit PN/ Ensemble référence: W10801487	Stainless Steel/ Acier inoxydable Kit PN/ Ensemble référence: W10801486	Stainless Steel/ Acier inoxydable, RISE™/NOIR™ Kit PN/ Ensemble référence: W11358282
JMC2430DB	★★	*	*
JMC2430DP, JMC2430DS	*	★★	*
JMC2430IM, JMC2430IL	*	*	★★

- * Approved for use.
 ** Recommended color and approved for use.
 * Approuvé pour l'utilisation.
 ** Couleur recommandée et approuvé pour l'utilisation.

Table of Contents/Table des matières

BUILT-IN MICROWAVE OVEN SAFETY	2	SÉCURITÉ DU FOUR À MICRO-ONDES ENCASTRÉ	5
INSTALLATION REQUIREMENTS	2	EXIGENCES D'INSTALLATION	5
Tools and Parts	2	Outils et pièces	5
Location Requirements	2	Exigences d'emplacement	5
INSTALLATION INSTRUCTIONS	4	INSTRUCTIONS D'INSTALLATION	7
Prepare Built-In Oven	4	Assemblage de la trousse d'entretoise	7
Install Spacer Kit	4	Installation de la trousse d'entretoise	7
Install Microwave Oven	4	Installation du four à micro-ondes	7
Complete Installation	4	Achever l'installation	7

IMPORTANT:

Save for local electrical inspector's use.

IMPORTANT:

À conserver pour consultation par l'inspecteur local des installations électriques.

W11356316A

Cabinet Dimensions - Flush Installation

A 23 $\frac{1}{4}$ " (59 cm) minimum cutout depth is required. These dimensions will result in a 1/4" (6.3 mm) reveal on the top, a 1/4" (6.3 mm) reveal on the sides, and a 1/8" (3.1 mm) reveal on the bottom of the microwave oven. The front face of the cleats and platform will be visible and should be treated as a finished surface.

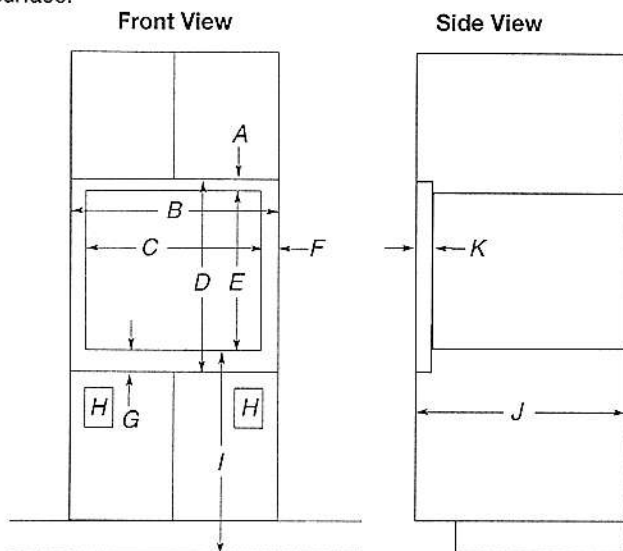

27" (68.6 cm) Models

- A. 1 $\frac{3}{16}$ " (4.7 cm) top cleat*
- B. 27 $\frac{1}{4}$ " (69.2 cm) minimum width of flush inset cutout
- C. 25 $\frac{7}{8}$ " (65.7 cm) minimum width of opening
- D. 20 $\frac{3}{16}$ " (51.3 cm) minimum height of flush inset cutout
- E. 17 $\frac{3}{8}$ " (44.7 cm) recommended cutout height
- F. 11/16" (1.7 cm) side cleat*
- G. 3/4" (1.9 cm) bottom cleat*
- H. Recommended junction box location
- I. 40" (101.6 cm) bottom of cutout to floor (recommended)
- J. 23 $\frac{1}{4}$ " (59.0 cm) minimum depth of cutout
- K. 1 $\frac{3}{8}$ " (3.5 cm) recess from front of cabinet

30" (76.2 cm) Models

- A. 1 $\frac{3}{16}$ " (4.7 cm) top cleat*
- B. 30 $\frac{1}{4}$ " (76.8 cm) minimum width of flush inset cutout
- C. 28 $\frac{7}{8}$ " (70.8 cm) minimum width of opening
- D. 20 $\frac{3}{16}$ " (51.3 cm) minimum height of flush inset cutout
- E. 17 $\frac{3}{8}$ " (44.7 cm) recommended cutout height
- F. 11/16" (1.7 cm) side cleat*
- G. 3/4" (1.9 cm) bottom cleat*
- H. Recommended junction box location
- I. 40" (101.6 cm) bottom of cutout to floor (recommended)
- J. 23 $\frac{1}{4}$ " (59.0 cm) minimum depth of cutout
- K. 1 $\frac{3}{8}$ " (3.5 cm) recess from front of cabinet

*Cleats must be recessed 1 $\frac{3}{8}$ " (3.5 cm) from the front of the cabinet.

Minimum Installation Clearances

For proper installation, the following minimum clearances must exist below the cabinet opening.

Installation Above Single Built-In Oven

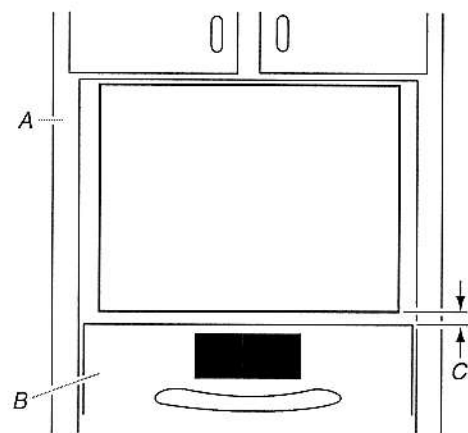

- A. Upper cabinet
- B. Lower single oven*
- C. 1" (2.5 cm) from top of oven

INSTALLATION REQUIREMENTS

Tools and Parts

Gather the required tools and parts before starting installation. Read and follow the instructions provided with any tools listed here.

Tools Needed

- Phillips screwdriver
- Flat-blade screwdriver
- Measuring tape
- Level
- Drill (for wall cabinet installations)
- 1/8" (3 mm) drill bit (for wall cabinet installations)
- 1" (2.5 cm) drill bit (for wall cabinet installations)

Parts Needed

- UL listed or CSA approved conduit connector
- UL listed wire connectors

Parts Needed – Flush Installation

- W10801485 Stainless steel flush installation kit for 27" (68.6 cm) models
- W10801486 Stainless steel flush installation kit for 30" (76.2 cm) models
- W10801487 Black flush installation kit for 30" (76.2 cm) models

To order, see the "Assistance or Service" section of the Use and Care Guide.

Parts Supplied

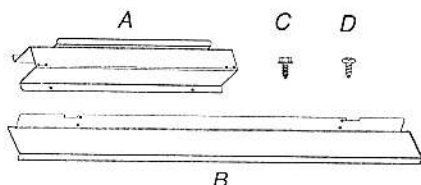

- A. Spacer bars (2)
- B. Bottom vent (1)
- C. 3/8" (9.5 mm) hex-head washer screws (4)
- D. 3/4" (1.9 cm) pan-head screws (4)

Check local codes. Check existing electrical supply. See "Electrical Requirements."

It is recommended that all electrical connections be made by a licensed, qualified electrical installer.

Location Requirements

IMPORTANT: Observe all governing codes and ordinances.

- Cabinet opening dimensions that are shown must be used. Given dimensions provide minimum clearance with microwave oven.
- Recessed installation area must provide complete enclosure around the recessed portion of the microwave oven.
- Grounded electrical supply is required. See "Electrical Requirements" section.
- Electrical supply junction box should be located 3" (7.6 cm) maximum below the support surface when the microwave oven is installed in a wall cabinet. A 1" (2.5 cm) minimum diameter hole should have been drilled in the left rear corner of the support surface to pass the appliance cable through to the junction box.

- For installation above single built-in oven, the junction box must be located inside upper cabinet.
- If you are installing the junction box on rear wall behind the microwave oven, the junction box must be recessed and located in the upper or lower right or left corner of the cabinet; otherwise, the microwave oven will not fit into the cabinet opening.
- Microwave oven support surface must be solid, level, and flush with bottom of cabinet cutout. Floor must be able to support a weight of 108 lbs (49.0 kg).

IMPORTANT: To avoid damage to your cabinets, check with your builder or cabinet supplier to make sure that the materials used will not discolor, delaminate, or sustain other damage. This oven has been designed in accordance with the requirements of UL and CSA International and complies with the maximum allowable wood cabinet temperatures of 194°F (90°C).

Product Dimensions

~~27"~~ (68.6 cm) and 30" (76.2 cm) Microwave Ovens

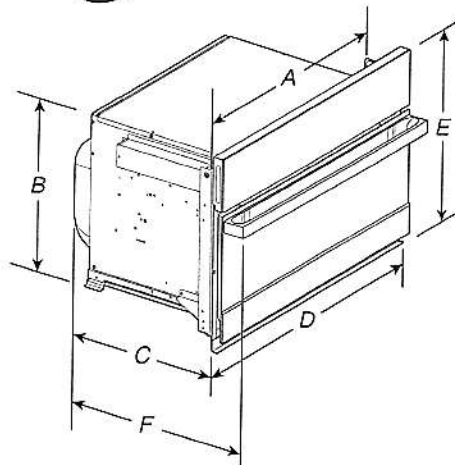

27" (68.6 cm) models

- A. 25³/₈" (64.5 cm)
- B. 17⁷/₈" (44.1 cm)
- C. 22¹¹/₁₆" (57.7 cm)
- D. 26³/₄" (68.0 cm) overall width
- E. 19⁷/₈" (50.3 cm) overall height
- F. JMC2427IM: 25³/₁₆" (64.9 cm)
JMC2427IL: 24³/₄" (62.9 cm)

30" (76.2 cm) models

- A. 28³/₈" (72.1 cm)
- B. 17⁷/₈" (44.1 cm)
- C. 22¹¹/₁₆" (57.7 cm)
- D. 29³/₄" (75.6 cm) overall width
- E. 19⁷/₈" (50.3 cm) overall height
- F. JMC2430IM: 25³/₁₆" (64.9 cm)
JMC2430IL: 24³/₄" (62.9 cm)

27" (68.6 cm) and 30" (76.2 cm) Microwave Oven Spacer Kit

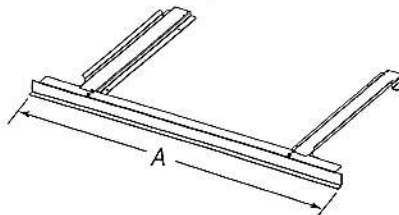

27" (68.6 cm) models

- A. 26³/₄" (67.9 cm) overall width

30" (76.2 cm) models

- A. 29³/₄" (75.6 cm) overall width

NOTE: The microwave oven spacer kit will allow the microwave oven to be installed in a 17³/₈" to 17³/₄" (44.1 to 45.1 cm) maximum cutout height.

A microwave oven spacer kit is available from your dealer that will allow the microwave oven to be installed in a 19" to 19¹³/₁₆" (48.3 to 50.2 cm) maximum cutout height. Match the oven size to the following kits:

- 27" (68.6 cm) Stainless Steel – Model W10469901
- 30" (76.2 cm) Stainless Steel – Model W10469903

To order, see the "Assistance or Service" section of the Use and Care Guide.

Cabinet Dimensions

27" (68.6 cm) and 30" (76.2 cm) Microwave Ovens

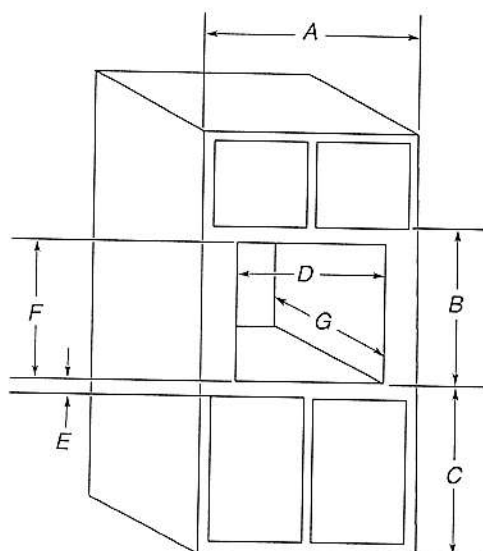

27" (68.6 cm) models

- A. 27" (68.6 cm) min. cabinet width
- B. 19⁷/₈" (50.3 cm) from bottom of cutout to bottom of upper cabinet door
- C. 40" (101.6 cm) bottom of cutout to floor (recommended)
- D. 25¹/₂" (64.8 cm) cutout width
- E. 1¹/₂" (3.8 cm) min. bottom of cutout to top of cabinet door
- F. 17⁵/₈" (44.7 cm) recommended cutout height (will fit cutout height from 17³/₈" [44.1 cm] to 17³/₄" [45.1 cm])
- G. 21⁷/₈" (55.5 cm) min. cutout depth

30" (76.2 cm) models

- A. 30" (76.2 cm) min. cabinet width
- B. 19⁷/₈" (50.3 cm) from bottom of cutout to bottom of upper cabinet door
- C. 40" (101.6 cm) bottom of cutout to floor (recommended)
- D. 28¹/₂" (72.4 cm) cutout width
- E. 1¹/₂" (3.8 cm) min. bottom of cutout to top of cabinet door
- F. 17⁵/₈" (44.7 cm) recommended cutout height (will fit cutout height from 17³/₈" [44.1 cm] to 17³/₄" [45.1 cm])
- G. 21⁷/₈" (55.5 cm) min. cutout depth

Minimum Installation Clearances

For proper installation, the following minimum clearances must exist above and below the cabinet opening.

Installation Above Single Built-In Oven

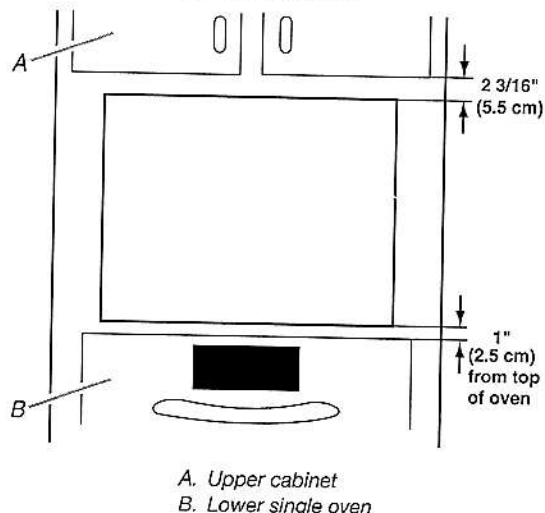

Electrical Requirements

GROUNDING INSTRUCTIONS

For a permanently connected microwave oven:

The microwave oven must be connected to a grounded, metallic, permanent wiring system, or an equipment grounding conductor should be run with the circuit conductors and connected to the equipment grounding terminal or lead on the microwave oven.

SAVE THESE INSTRUCTIONS

If codes permit and a separate ground wire is used, it is recommended that a qualified electrical installer determine that the ground path and wire gauge are in accordance with local codes.

Check with a qualified electrical installer if you are not sure the oven is properly grounded.

This oven must be connected to a grounded metal, permanent wiring system.

Be sure that the electrical connection and wire size are adequate and in conformance with the National Electrical Code, ANSI/NFPA 70 – latest edition or CSA Standards C22.1-94, Canadian Electrical Code, Part 1 and C22.2 No. O-M91 – latest edition, and all local codes and ordinances.

A copy of the above code standards can be obtained from:

National Fire Protection Association
1 Batterymarch Park
Quincy, MA 02169-7471
CSA International
8501 East Pleasant Valley Road
Cleveland, OH 44131-5575

Electrical Connection

To properly install your microwave oven, you must determine the type of electrical connection you will be using and follow the instructions provided for it here.

- Microwave oven must be connected to the proper electrical voltage and frequency as specified on the model/serial/rating plate. The model/serial/rating plate is located underneath the control panel along the oven vent.

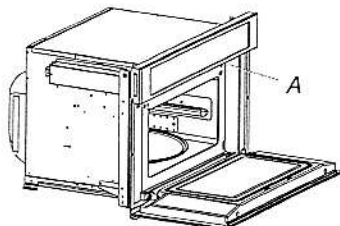

A. Model/serial/rating plate

- The microwave oven rated 120/240 V, 20 A, has 4 wires (L1, L2, N, and G) in the flex conduit, and should be connected to a 20 A maximum-rated circuit, overcurrent protected on both the L1 and L2 circuits.
- A time-delay fuse or circuit breaker is recommended.
- Flexible cable from the microwave oven should be connected directly to the junction box.

- Do not cut the conduit. The length of conduit provided is for serviceability of the microwave oven.
- A UL listed or CSA approved conduit connector must be provided.
- If the house has aluminum wiring, follow the procedure below:

Connect the aluminum wiring using special connectors and/or tools designed and UL listed for joining copper to aluminum.

Follow the electrical connector manufacturer's recommended procedure. Aluminum/copper connection must conform with local codes and industry accepted wiring practices.

For power requirements, refer to the following table:

Voltage	Microwave With Convection Oven
120/240 VAC	15 A
120/208 VAC	15 A

INSTALLATION INSTRUCTIONS

Spacer Kit Installation

NOTES:

- The microwave oven spacer kit allows the microwave oven to be installed in an 17⁷/₁₆" to 17⁷/₈" (44.1 cm to 45.3 cm) maximum cutout height.
- If your cabinet cutout height is more than 17⁷/₁₆" (44.1 cm), you must install the spacer kit. Proceed to "Assemble Spacer Kit."
- If your cabinet cutout height is less than 17⁷/₁₆" (44.1 cm), you do not have to install the spacer kit. Proceed to "Prepare Built-In Microwave Oven."

Assemble Spacer Kit

1. Attach the bottom vent to spacer bars using four 3/8" (9.5 mm) hex-head washer screws.

NOTE: Spacer bar flanges should be facing out.

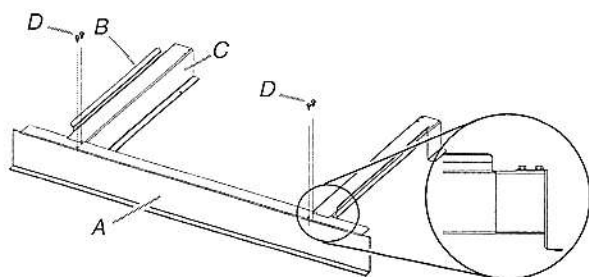

A. Bottom vent
B. Spacer bar flange
C. Spacer bars
D. 3/8" (9.5 mm) hex-head washer screws

Install Spacer Kit

1. Center assembled microwave oven spacer kit against lower front edge of the cabinet cutout.
2. Using an 1/8" (3.2 mm) drill bit, drill through the mounting holes in the spacer bars to create pilot holes.

3. Attach the assembled spacer kit to the cabinet using four 3/4" (1.9 cm) (flat-head screws. Do not overtighten screws.

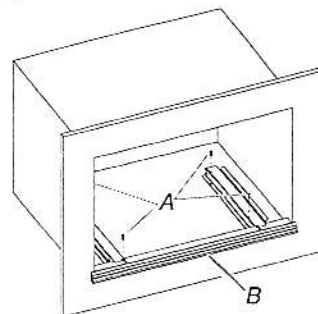

A. 3/4" (1.9 cm) flat-head screws
B. Spacer kit assembly

Prepare Built-In Microwave Oven

1. Locate existing wiring to avoid drilling into or severing wiring during installation.

WARNING

Excessive Weight Hazard

Use two or more people to move and install microwave oven.

Failure to do so can result in back or other injury.

2. To avoid floor damage, set the microwave oven onto cardboard prior to installation. Do not use handle or any portion of the front frame for lifting.
3. Remove the shipping materials and tape from the microwave oven.
4. Remove and set aside racks and other items from inside the microwave oven.
5. Remove the hardware package from inside the bag containing literature.
6. Move the microwave oven and cardboard close to the microwave oven's final location.

ELICA PRO SERIES
LEONE



Give a splash of Italian design to your professional kitchen with Leone's crisp lines, seamless welded corner craftsmanship, beveled rim and gleaming stainless steel.

Leone has the extra depth (24") and power (1200 CFM on 36", 42" & 48" W) & 36" in 600 CFM needed to support professional ranges and cooktops. No ear plugs required with Leone's HUSH sound suppression system, which enables you to comfortably talk and entertain, even when cooking up a storm. Available in 30", 36" and 42" widths, Leone features backlit hidden knob controls, which operate the 4-speed blower and LED lighting. Designed for standard ducted ventilation only.

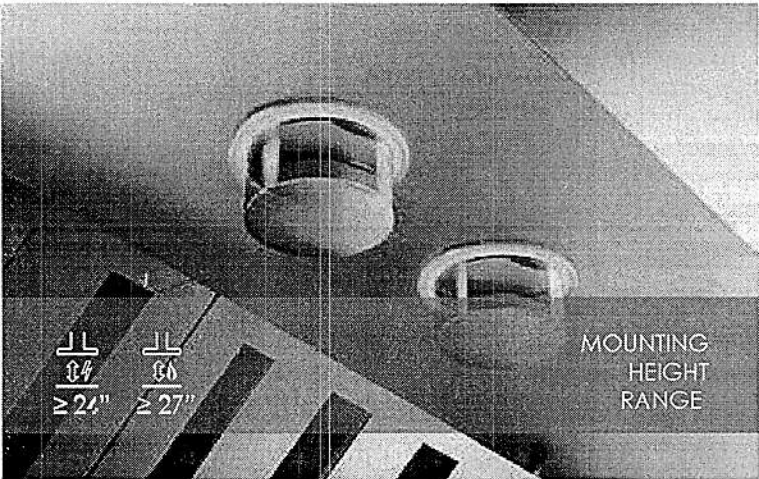
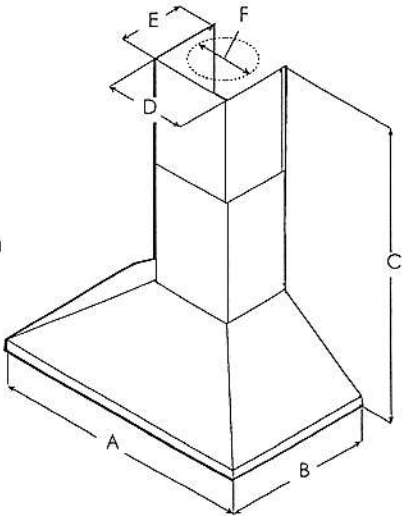

	ELN630S2	ELN636SS ELN136S2	ELN142S2	ELN148SS
A	30" (76.2 cm)	36" (91.4 cm)	42" (106.7 cm)	48" (121.9 cm)
B	24" (61 cm)			
C	Max: 47 5/8" (120.9 cm) Min: 30" (76.2 cm)			
D	13 7/16" (33.2 cm)			
E	10 5/8" (27 cm)			
F	8" (20.3 cm)			

ELICA PRO SERIES
LEONE

SPECIFICATIONS

	30" Unit	36" Unit	42" Unit	48" Unit
Model:	ELN630S2	ELN636SS (600 CFM) ELN136S2 (1200 CFM)	ELN142S2	ELN148SS
Dimensions:	30"W x 24"D x 12 1/8"H	36"W x 24"D x 12 1/8"H	42"W x 24"D x 12 1/8"H	48"W x 24"D x 12 1/8"H
Blower Type(internal):	600 CFM(4-speed)	600 CFM & 1200 CFM (4-speed)	1200 CFM(4-speed)	1200 CFM(4-speed)
Blower Performance:				
Speed 1	205 CFM	205 CFM 375 CFM	375 CFM	375 CFM
Speed 2	350 CFM	350 CFM 640 CFM	640 CFM	640 CFM
Speed 3	510 CFM	510 CFM 940 CFM	940 CFM	940 CFM
Speed 4	600 CFM	600 CFM 1200 CFM	1200 CFM	1200 CFM
Noise (sones):	Min:2.01, Max:6	Min: .8 , Max: 9.5	Min:3.21, Max:7.7	Min:3.21, Max:7.7
Working Speed				
Finish:	Stainless Steel			
Controls:	Fully retractable rotating knobs with blue backlighting			
Illumination:	2 LED, 7.5 Watts	2 LED, 6.5 Watts (ELN636SS) 2 LED, 7.5 Watts (ELN136S2)	2 LED, 7.5 Watts	2 LED, 7.5 Watts
(replaceable lamps 1 intensity)				
Filter Type:	Dishwasher-Safe, Professional Stainless Steel, Angles baffled filters			
Angled Baffle Filters:	1	2	2	3
Duct Transition:	8" Round with BackDraft Damper (top only)			
Installation Type:	Ducted Installation Only			
Electrical:	120V - 60 Hz			
KITS:	KIT02785 (13') & KIT01935 (11' 4")			
Long Chimney Ext.				
1200 CFM External Blower	KIT0153054			
1200 CFM In Line Blower	KIT0154387			
Replacement Grease Filter (1):	GF09EA			
Replacement Light Bulb (1):	LMP0131098	LMP0131098A (ELN636SS) LMP0131098 (ELN136S2)	LMP0131098	LMP0131098
	*Consumable parts are sold in units of one (1). Order accordingly			
INSTALL HEIGHTS:				
Ranger Hood:	Min: 8', Max 10'			
Ranger Hood with extension duct covers:	Min: 9'9", Max 13'			
WARRANTY:	2 YEARS PARTS AND LABOR. EARN A 3RD YEAR OF FULL FACTORY WARRANTY REGISTERING YOUR PRODUCT ON ELICA.COM			

PLUS FEATURES

** For valid warranty extension, register within 3 months from purchase. For USA & Canada Users only

*The product images shown are for illustration purposes only and may not be an exact representation of the product.



HUSH SYSTEM - An exclusive sound deadening technology that effectively reduces sound levels by over 35%



LED CONSUMER REPLACEABLE BULB - High quality LED lighting usually requires a skilled technician to replace lamps. Avoid this expense with Elica's new LED lamps that enable homeowners to replace in seconds



SEAMLESS CRAFTSMANSHIP - Heavy gauge stainless steel "Seamless" construction that delivers refined elegance.



STAINLESS STEEL BAFFLE FILTERS WITH GREASE COLLECTORS - Designed for high airflow cooking, the "S" shape design traps high volumes of grease



PROFESSIONAL PERFORMANCE - Special features and high performances for models with aspiration capacity between 600 and 1200 CFM's



HEAT GUARD - Senses extreme temperatures (>158 degrees) and automatically adjusts the blower speed to HIGH