



GENERAL NOTES (PART 9 - RESIDENTIAL)

PERMIT NO. **RM#-2022-00081**

All construction must comply with the Ontario Building Code (OBC) 2012 as amended, including but not limited to the following. As a minimum, the following requirements **shall** be incorporated in the final construction:

1. All footings shall rest on natural undisturbed soil or compacted granular fill with a minimum bearing capacity of 75 KPa (1570 psf) unless known capacity is less and provided for in the foundation design.
2. Step footings shall have a maximum rise of 600 mm (23 5/8") for firm soils, 400 mm (15 3/4") for sand or gravel and a minimum horizontal run of 600 mm (23 5/8").
3. Concrete for exterior steps, garage and carport floors and all exterior flat work shall have a minimum compressive strength of 32 MPa (4650 psi) at 28 days, with air entrainment of 5 to 8%. Concrete floors with no damp proofing shall have a minimum compressive strength of 25 MPa (3000 psi). All other concrete to be 15MPa (2200 psi).
4. Foundations and the soil beneath them shall be protected against freezing during winter construction. Where foundation walls require permanent lateral support, the wall shall be braced or laterally supported before backfilling.
5. When the unsupported height of a foundation wall exceeds 3.0 m (9'-10"), the wall shall be designed by an engineer in accordance with OBC Part 4.
6. Exterior concrete stairs with more than 2 steps shall be supported on unit masonry, concrete walls or piers not less than 150x150 (6"x6") with footings at 1.2 m (4') below grade.
7. Where the top of a foundation wall is reduced in thickness to permit the installation of masonry exterior facing, the reduced section shall be not less than 90 mm (3 1/2") thick and tied to the facing material with metal ties conforming to Sentence 9.20.9.4. (3), spaced not more than 200 mm (7 7/8") o.c. vertically and 900 mm (2'-11") o.c. horizontally. The space between the wall and masonry veneer shall be filled with mortar.
8. Provide continuous lateral support to top flange of all steel beams. Steel beams shall have minimum 90 mm (3 1/2") bearing length. Connections to other steel beams shall have a minimum of 2-M20 (3/4" dia.) A325 steel bolts or a full welded connection (with full shear capacity of beam). Steel beams supported on wood shall be designed by an Engineer.
9. Provide solid blocking support under all point loads and continue down to the foundation. Built-up columns shall comply with OBC 9.23.10.7. For engineered systems, follow manufacturer's specifications for correct blocking and bearing requirements.
10. Refer to the approved engineered layout drawings for engineered floor joist and roof truss systems, including beams and supports. Follow manufacturers specifications for bridging, bracing, bearing and connection requirements for built up beams or joists.
11. Tie the lower ends of roof rafters with continuous horizontal ties to the opposing rafters unless lateral thrust is otherwise specifically designed for.
12. Guards shall be constructed in accordance with Supplementary Standard 7 of the OBC or in conformance with OBC Part 4 (including design loads on guards). Min. guard height to comply with OBC 9.8.8. All guards to be non-climbable.
13. All masonry veneer ties shall be corrosion-resistant, minimum of 0.76 mm (0.03") thick, 22 mm (7/8") wide and be spaced in accordance with Table 9.20.9.5 of the OBC
14. Ceramic floor tile and its supporting floor shall be constructed in accordance to OBC 9.30.6.
15. For insulation values, window and door U-values and efficiency of appliances refer to SB-12 requirements: Prescriptive or Performance design or values specified by Energy Star requirements.
16. Foundation walls enclosing heated spaces shall be insulated to not more than 8" above the basement slab and an approved drainage layer is required on the exterior.
17. Exterior Insulated Finished System (EIFS) over wood framed wall and other moisture sensitive substrates shall consist of dual barrier with drained joints (DB/DJ). They shall be constructed in accordance to OBC 9.27.13 and shall conform to CAN/ULC-S716.1. All other exterior applied stucco finishes shall be constructed in accordance with OBC 9.28.
18. Stairs serving a house or dwelling unit shall have min. headroom of 1950 mm (6'-5"), min. width of 860 mm (2'-10"), max. rise of 200 mm (7 7/8") & min. 125 mm (4 7/8") and a min. run of 255 mm (10"). Tapered stairs shall have a min. average run of 255 mm (10") at the point of 300mm measured from the center of the handrail. The tolerance of stair dimensions shall conform to OBC 9.8.4.4. Secure stair stringers at top and bottom.
19. Basement ceiling height shall be min. 2.1 m. (6'-11") over at least 75% of the area and 1.95 m. (6'-5") under beams and ducts.
20. Every floor level containing a bedroom shall be provided with at least 1 outside window with an operable unobstructed opening having a minimum area of 0.35 sq. m. (3.8 sq. ft.), with no dimension less than 380 mm (15"). Every floor level, requiring travel of more than 1 storey to an exit door, shall be provided with an unobstructed escape window opening of not less than 1 m. (3'-3") in height and 0.55 m (21 5/8") in width with the sill not more than 1 m (3'-3") above the floor and 7 m. (23') above adjacent ground level or that floor shall be provided with a balcony. Except for basement locations, all windows shall have a maximum sill height of 1 m. (3'-3") above the floor.
21. Provide window protection to minimize the hazard to children in accordance with OBC 9.7.1.6.
22. Exterior walls, which are less than 1.2 m (4'-0") from the lot line, shall have no unprotected opening and be constructed with a 3/4 hr. fire resistance rating. These walls shall be rated from the interior. Exterior walls, which are less than 0.6 m (2'-0") from the lot line, shall in addition have non-combustible cladding.
23. All entrance doors, doors between the dwelling unit and the attached garage, patio doors and windows within 2m (6'-7") of adjacent ground level shall conform to OBC Subsections 9.6.8 & 9.7.6 'Resistance to Forced Entry'.
24. Roof vents shall be provided on the basis of 1 sq. ft./300 sq. ft. of insulated ceiling area. Where the roof slope is less than 1 in 6 or in cathedral ceilings, roof vents shall be provided on the basis of 1 sq. ft./150 sq. ft. of insulated ceiling area. Roof vents shall be uniformly distributed to ventilate each roof space with a minimum of 25% of the required vent space to be located at the top and the bottom of the roof.
25. Eave protection is required, beneath the start strip, from the edge of the roof to a minimum distance of 900 mm (3'-0") up the roof slope to not less than 300 mm (12") inside the inner face of the exterior wall on shingled, shake or tile roofs except as provided by 9.26.5.1.(2).
26. Foamed plastic insulation shall be protected with interior finishes according to OBC 9.10.17.10.
27. The wall and ceiling between an attached garage and the dwelling unit shall be constructed and sealed so as to provide an effective barrier to exhaust fumes. Door between the garage and the dwelling unit shall be tight fitting, weather-stripped and equipped with a self closing device.
28. Smoke alarms shall be provided on each floor level and be located within each bedroom. Smoke alarms shall be interconnected and hard wired with no disconnect switch. Smoke alarms are required to have a visual signaling component conforming to NFPA 72.
29. A carbon monoxide detector conforming to CAN/CGA-6.19 or UL 2034 shall be installed on every building containing a fuel burning appliance or an attached garage in conformance with the OBC 9.33.4.
30. In addition to the above carbon monoxide detectors, Town of Richmond Hill By-law No. 245-99 requires that a carbon monoxide detector, equipped with an alarm that is audible within bedrooms when the intervening doors are closed and conforming to CAN/CGA-6.19 or UL 2034, be installed in accordance with the manufacturer's instructions in every dwelling unit. Where the carbon monoxide detector is electrically powered, it must be approved by the Canadian Standards Association and be equipped with a visual indicator indicating that it is in operating condition and have NO switch between the carbon monoxide alarm and the power distribution panel.
31. A mechanical ventilation system is required in every dwelling. An exhaust only' ventilation system is permitted only where forced air heating is used, there is no electric heating or fireplace (other than a direct vent gas fireplace), and where a mechanically vented induced draft or direct vented furnace and hot water tank are used. A ventilation system with a heat recovery ventilator or Part 6 design is required in all other cases.
32. All exterior doors greater than 600mm above grade which do not exit onto a deck shall be permanently adjusted to prevent opening as per 9.6.4.1(2) of the OBC or be guarded as per 9.8.8 of the OBC
33. The main bathroom shall have stud reinforcement to accommodate future installation of grab bars adjacent to water closets and shower or bathtub as per OBC 9.5.2.3.
34. Slopes on roof surfaces shall comply with OBC 9.26.3.1.
35. Windows shall comply with OBC 9.7
36. Exhaust ducts connected to laundry drying equipment shall comply with OBC 6.2.3.8. (7)

WINDOWS -
CANADA ZONE C

(1) MINIMUM BEDROOM WINDOW (*OBC 9.9.10.1.)

AT LEAST ONE BEDROOM WINDOW ON A GIVEN FLOOR IS TO HAVE MIN. 0.35m² (3.8 SQ.FT.) UNOBSTRUCTED GLAZED OPENABLE AREA WITH MIN. CLEAR WIDTH OF 380mm (1'-3")

GLASS AREA NOT MORE THAN 17% OF GROSS PERIPHERAL WALL AREA. MAXIMUM U-VALUE 0.28

(2) WINDOW GUARDS (*OBC 9.8.8.1(6))

A GUARD IS REQUIRED WHERE THE TOP OF THE WINDOW SILL IS LOCATED LESS THAN 480mm (1'-6") ABOVE FIN. FLOOR AND THE DISTANCE FROM THE FIN. FLOOR TO THE ADJACENT GRADE IS GREATER THAN 1800mm (5'-11")

GENERAL:

(1) MECHANICAL VENTILATION

MECHANICAL VENTILATION IS REQUIRED TO PROVIDE 0.3 AIR CHANGES PER HOUR AVERAGED OVER 24 HOURS. SEE MECHANICAL DRAWINGS.

(2) OUTDOOR AIR INTAKE ●

ALL OUTDOOR AIR INTAKES SHALL BE LOCATED SO THAT THEY ARE SEPARATED FROM SOURCES OF CONTAMINATION (EXHAUST VENTS) IN COMPLIANCE WITH O.B.C. DIV.-B 6.2.3.12. AND TABLE 6.2.3.12.

(3) REINFORCEMENT FOR GRAB BARS (*OBC 9.5.2.3.) ●

REINFORCEMENT OF STUD WALLS SHALL BE INSTALLED ADJACENT TO WATER CLOSETS AND SHOWER OR BATHTUB IN MAIN BATHROOM. REFER TO O.B.C. 9.5.2.3, 3.8.3.8.(3)(a), 3.8.3.8.(3)(c), 3.8.3.13.(2)(g) & 3.8.3.13.(4)(a), SEE DETAIL ON PAGE 11.

LUMBER:

- 1.) ALL LUMBER SHALL BE SPRUCE-PINE-FIR No.1&2 GRADE, UNLESS NOTED OTHERWISE.
- 2.) LUMBER EXPOSED TO THE EXTERIOR TO BE SPRUCE-PINE-FIR No.1&2 GRADE PRESSURE TREATED OR CEDAR, UNLESS NOTED OTHERWISE.

ALL BEAMS, GIRDER TRUSSES, AND METAL HANGER CONNECTIONS SUPPORTING ROOF FRAMING TO BE DESIGNED & CERTIFIED BY TRUSS MANUFACTURER.

- LVL BEAMS SHALL BE 2.0E (F_b=2800psi MIN.), NAIL EACH PLY OF LVL WITH 89mm (3-1/2") LONG COMMON WIRE NAILS @300mm (12") o.c.
- 4.) STAGGERED IN 2 ROWS FOR 184, 240, & 300mm (7-1/4", 9-1/2", 11-7/8") DEPTHS AND STAGGERED IN 3 ROWS FOR GREATER DEPTHS AND FOR 4 PLY MEMBERS ADD 1/2" (13mm) DIA. GALVANIZED BOLTS BOLTED AT MID-DEPTH OF BEAM ● 915mm (3'-0") o.c.

- 5.) PROVIDE TOP MOUNT BEAM HANGERS FOR ALL LVL BEAM TO BEAM CONNECTIONS UNLESS NOTED OTHERWISE.

- 6.) PROVIDE METAL JOIST HANGERS FOR ALL JOISTS AND BUILT-UP WOOD MEMBERS INTERSECTING FLUSH BUILT-UP WOOD MEMBERS.

- 7.) WOOD FRAMING NOT TREATED WITH A WOOD PRESERVATIVE, IN CONTACT WITH CONCRETE, SHALL BE SEPARATED FROM THE CONC. BY AT LEAST 2mil. POLYETHYLENE FILM, No.50 (45lbs) ROLL ROOFING OR OTHER DAMPROOFING MATERIAL, EXCEPT WHERE THE WOOD MEMBER IS AT LEAST 150mm (6") ABOVE THE GROUND.

STEEL:

STRUCTURAL STEEL AND HOLLOW STRUCTURAL SECTIONS SHALL CONFORM TO CAN/CSA-G40-21 GRADE 350W.

REINFORCING STEEL SHALL CONFORM TO CSA-G30-18M GRADE 400R.

REVISION:

- ONT. REG. 332/12-2012 OBC AMENDMENT O. REG. 88/19 JAN. 01, 2020

STABILITY OF NARROW (20'-25')
& TALL (±30') HOUSES

BUILDER TO PROVIDE SUFFICIENT TEMPORARY BRACING TO RESIST WIND LOADING WHEN UNDER CONSTRUCTION. FURTHER RECOMMENDATIONS:

- 1.) REDUCE THE FOUNDATION WALL SILL PLATE ANCHOR BOLT SPACING FROM 2400mm o.c. (7'-10") TO 1220mm o.c. (4'-0") FOR STANDARD CONDITIONS.
- 2.) USE 9.5mm (3/8") THICK PLYWOOD OR WAFERBOARD FOR THE EXTERIOR WALL SHEATHING.

- TO STIFFEN THE STRUCTURE IN TRANSVERSE DIRECTION USE 9.5mm (3/8") THICK PLYWOOD NAILED TO THE INTERIOR PARTITIONS ON EACH FLOOR FOR A MINIMUM 2 INTERIOR PARTITION WALLS ON BOTH SIDES AND PERPENDICULAR TO THE LONG WALLS.

BRICK VENEER LINTELS

WL1 = 3-1/2"x3-1/2"x1/4"L (90x90x6.0L) + 2-2"x8" SPR. No.2
WL2 = 4"x3-1/2"x5/16"L (100x90x8.0L) + 2-2"x8" SPR. No.2
WL3 = 5"x3-1/2"x5/16"L (125x90x8.0L) + 2-2"x10" SPR. No.2
WL4 = 6"x3-1/2"x3/8"L (150x90x10.0L) + 2-2"x12" SPR. No.2
WL5 = 6"x4"x3/8"L (150x100x10.0L) + 2-2"x12" SPR. No.2
WL6 = 5"x3-1/2"x5/16"L (125x90x8.0L) + 2-2"x12" SPR. No.2
WL7 = 5"x3-1/2"x5/16"L (125x90x8.0L) + 3-2"x10" SPR. No.2
WL8 = 5"x3-1/2"x5/16"L (125x90x8.0L) + 3-2"x12" SPR. No.2
WL9 = 6"x4"x3/8"L (150x100x10.0L) + 3-2"x12" SPR. No.2

WOOD LINTELS AND BEAMS

WB1 = 2-2"x8" SPR. No.2 (2-38x184 SPR. No.2)
WB2 = 3-2"x8" SPR. No.2 (3-38x184 SPR. No.2)
WB3 = 2-2"x10" SPR. No.2 (2-38x235 SPR. No.2)
WB4 = 3-2"x10" SPR. No.2 (3-38x235 SPR. No.2)
WB5 = 2-2"x12" SPR. No.2 (2-38x286 SPR. No.2)
WB6 = 3-2"x12" SPR. No.2 (3-38x286 SPR. No.2)
WB7 = 5-2"x12" SPR. No.2 (5-38x286 SPR. No.2)
WB11 = 4-2"x10" SPR. No.2 (4-38x235 SPR. No.2)
WB12 = 4-2"x12" SPR. No.2 (4-38x286 SPR. No.2)

LOOSE STEEL LINTELS

L1 = 3-1/2"x3-1/2"x1/4"L (90x90x6.0L)
L2 = 4"x3-1/2"x5/16"L (100x90x8.0L)
L3 = 5"x3-1/2"x5/16"L (125x90x8.0L)
L4 = 6"x3-1/2"x3/8"L (150x90x10.0L)
L5 = 6"x4"x3/8"L (150x100x10.0L)
L6 = 7"x4"x3/8"L (175x100x10.0L)

LAMINATED VENEER LUMBER (LVL) BEAMS

LVL1A = 1-1 3/4" x 7 1/4" (1-45x184)
LVL1 = 2-1 3/4" x 7 1/4" (2-45x184)
LVL2 = 3-1 3/4" x 7 1/4" (3-45x184)
LVL3 = 4-1 3/4" x 7 1/4" (4-45x184)
LVL4A = 1-1 3/4" x 9 1/2" (1-45x240)
LVL4 = 2-1 3/4" x 9 1/2" (2-45x240)
LVL5 = 3-1 3/4" x 9 1/2" (3-45x240)
LVL5A = 4-1 3/4" x 9 1/2" (4-45x240)
LVL6A = 1-1 3/4" x 11 7/8" (1-45x300)
LVL6 = 2-1 3/4" x 11 7/8" (2-45x300)
LVL7 = 3-1 3/4" x 11 7/8" (3-45x300)
LVL7A = 4-1 3/4" x 11 7/8" (4-45x300)
LVL8 = 2-1 3/4" x 14" (2-45x356)
LVL9 = 3-1 3/4" x 14" (3-45x356)
LVL10 = 2-1 3/4" x 18" (2-45x456)

LEGEND

DJ	DOUBLE JOIST
TJ	TRIPLE JOIST
GT	GIRDER TRUSS
PL SB	POINT LOAD
	SOLID WOOD BEARING.
	SOLID BEARING TO BE WIDE AT LEAST AS SUPPORTED MEMBER. MIN. 3 PIECES.

LOAD-BEARING WALL

TWO-STOREY WALL. SEE NOTE

RAISED WOOD PLATE

FLAT ARCH

F.D.
 FLOOR DRAIN

SA
 SMOKE ALARM. SEE NOTE

SA
CMA
 SMOKE ALARM & CARBON MONOXIDE ALARM. SEE NOTE

EXTERIOR LIGHTING OUTLET WITH A FIXTURE CONTROLLED BY A WALL SWITCH LOCATED WITHIN THE BUILDING SHALL BE PROVIDED AT EVERY ENTRANCE TO THE BUILDING OF RESIDENTIAL OCCUPANCY AS PER 9.3.4.2.1.(1)

Door Schedule

NO.	WIDTH	HEIGHT 8' TO 9' CEILINGS	HEIGHT 10' OR MORE CEILINGS	TYPE
1	2'-10"	6'-8" (865x2033)	8'-0" (865x2439)	INSULATED ENTRANCE DOOR
1a	2'-8"	6'-8" (815x2033)	8'-0" (815x2439)	INSULATED FRONT DOORS
2	2'-8"	6'-8" (815x2033)	8'-0" (815x2439)	WOOD & GLASS DOOR
3	2'-8"	6'-8" x 1-3/4" (815x2033x45)	8'-0" x 1-3/4" (815x2439x45)	EXTERIOR SLAB DOOR
4	2'-8"	6'-8" x 1-3/8" (815x2033x35)	8'-0" x 1-3/8" (815x2439x35)	INTERIOR SLAB DOOR
5	2'-6"	6'-8" x 1-3/8" (760x2033x35)	8'-0" x 1-3/8" (760x2439x35)	INTERIOR SLAB DOOR
6	2'-2"	6'-8" x 1-3/8" (660x2033x35)	8'-0" x 1-3/8" (660x2439x35)	INTERIOR SLAB DOOR
7	1'-6"	6'-8" x 1-3/8" (460x2033x35)	8'-0" x 1-3/8" (460x2439x35)	INTERIOR SLAB DOOR
8	3'-0"	6'-8" x 1-3/8" (915x2033x35)	8'-0" x 1-3/8" (915x2439x35)	INTERIOR SLAB DOOR

STRUDET INC.



FOR STRUCTURE ONLY

2012 CODE

THE CONTRACTOR SHALL CHECK AND VERIFY ALL DIMENSIONS AND CONDITIONS ON SITE BEFORE PROCEEDING WITH CONSTRUCTION. ANY DISCREPANCIES SHALL BE REPORTED TO JARDIN DESIGN GROUP INC. PRIOR TO COMMENCEMENT OF WORK.	7		
JARDIN DESIGN GROUP INC. IS NOT RESPONSIBLE FOR THE ACCURACY OF SURVEY, STRUCTURAL OR ENGINEERING INFORMATION SHOWN ON THESE DRAWINGS OR FOR CONSTRUCTION STARTED PRIOR TO THE ISSUANCE OF A BUILDING PERMIT. REFER TO THE APPROPRIATE ENGINEERING DRAWINGS BEFORE PROCEEDING WITH WORK.	6		
AS CONSTRUCTED INVERTS MUST BE VERIFIED PRIOR TO POURING FOOTINGS.	5		
JARDIN DESIGN GROUP INC. HAS NOT BEEN RETAINED TO CARRY OUT GENERAL REVIEW OF THE WORK AND ASSUMES NO RESPONSIBILITY FOR THE FULL JET OF THE CONTRACTOR OR SUB CONTRACTOR TO CARRY OUT THE WORK IN ACCORDANCE WITH THE CONTRACT DOCUMENTS.	4		
THIS DRAWING IS AN INSTRUMENT OF SERVICE. IS PROVIDED BY AND IS THE PROPERTY OF JARDIN DESIGN GROUP INC.. THIS DRAWING IS NOT TO BE REPRODUCED.	3		
	2	MAY 17, 2021	ADDED TO JOB; ISSUED FOR PERMIT
	1	AUG. 17, 2018	PREPARED TO PACKAGE 'A1' ISSUED TO CLIENT
NO:	DATE:	WORK DESCRIPTION:	

DRAWN BY:

DRAWING NAME: GENERAL NOTES

CITY OF RICHMOND HILL
BUILDING DIVISION

09/22/2022

RECEIVED
Per: joshua.nabua

The undersigned has reviewed and takes responsibility for this design and has the qualifications and meets the requirements set out in the Ontario Building Code to be a designer

QUALIFICATION INFORMATION
Required unless design is exempt under Division C, Subsection 3.2.5 of the building code

Walter Botter 21031
NAME SIGNATURE BCIN

REGISTRATION INFORMATION
Required unless design is exempt under Division C, Subsection 3.2.4 of the building code

jardin design group inc. 27763
FIRM NAME BCIN

jardin
DESIGN GROUP INC
64 JARDIN DR, SUITE 3A
VAUGHAN ONT. L4K 3P3
TEL: 905 660-3377 FAX: 905 660-3713
EMAIL: info@jardindesign.ca

GENERAL NOTES

ROUNDEL HOMES INC.
RICHMOND HILL



MODEL NAME
T ----

SCALE:
N.T.S.

PROJ. No.

20-03

DWG. No.

1A

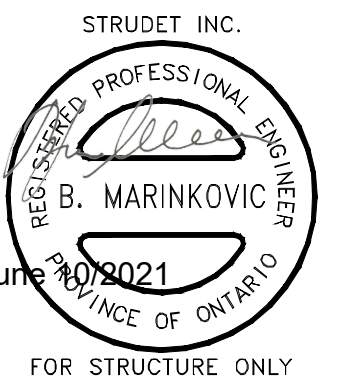
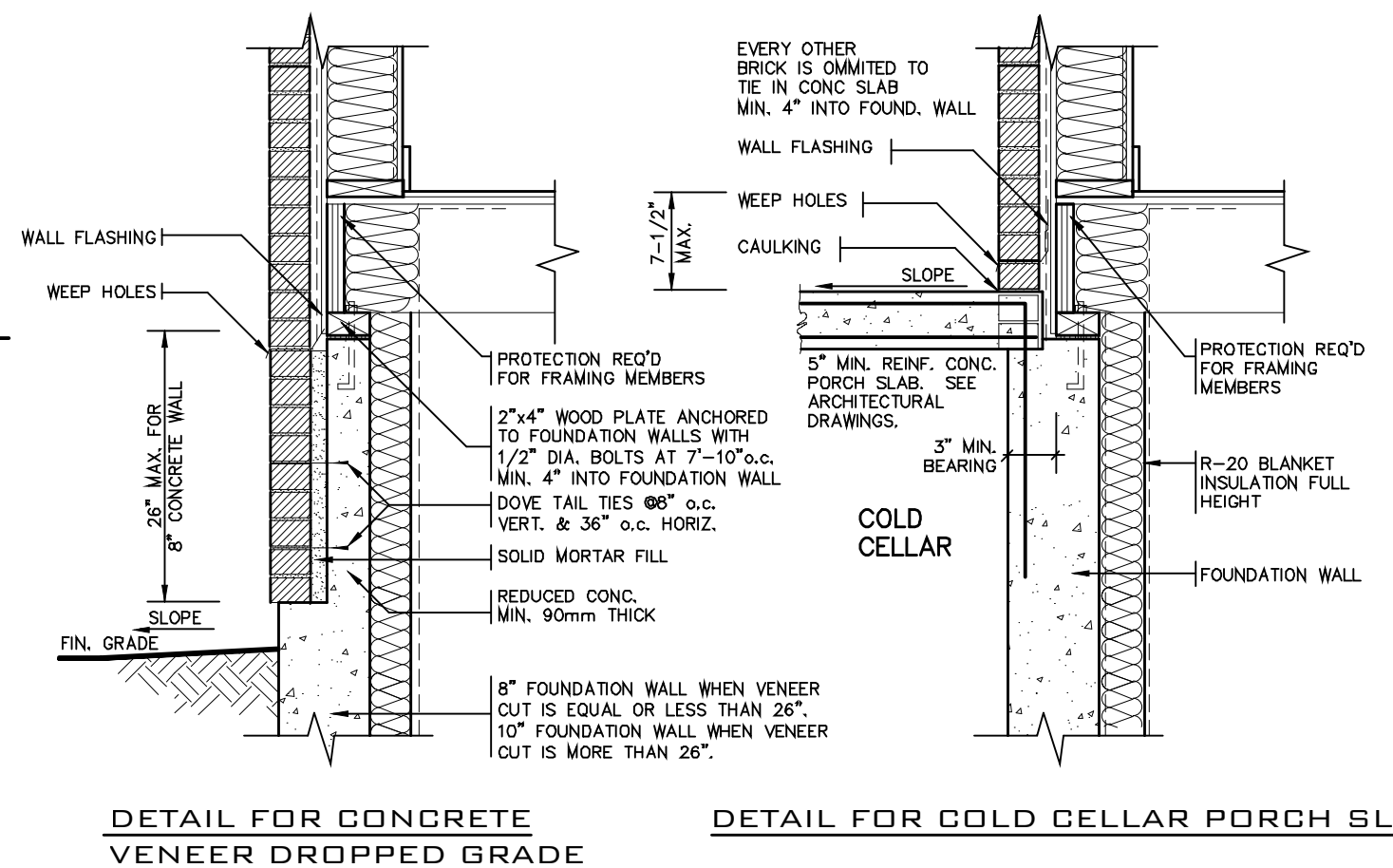
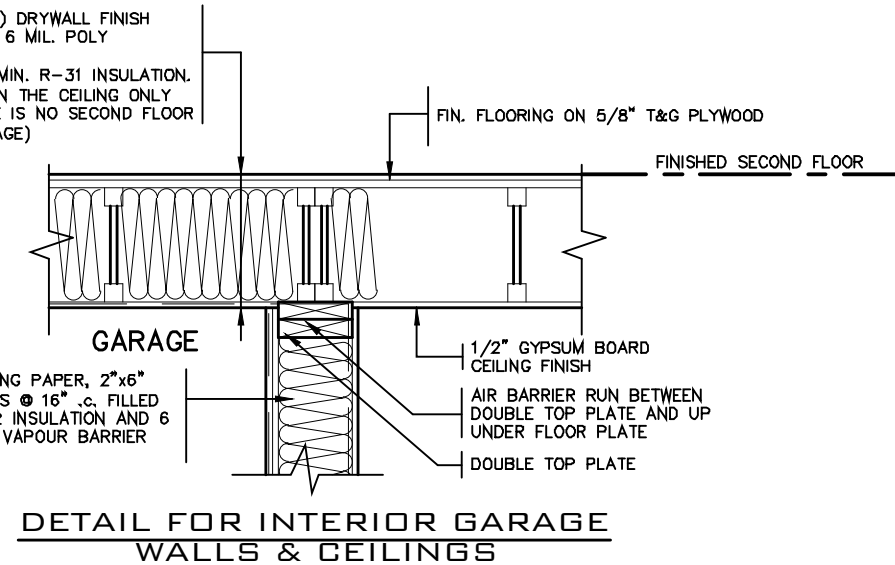
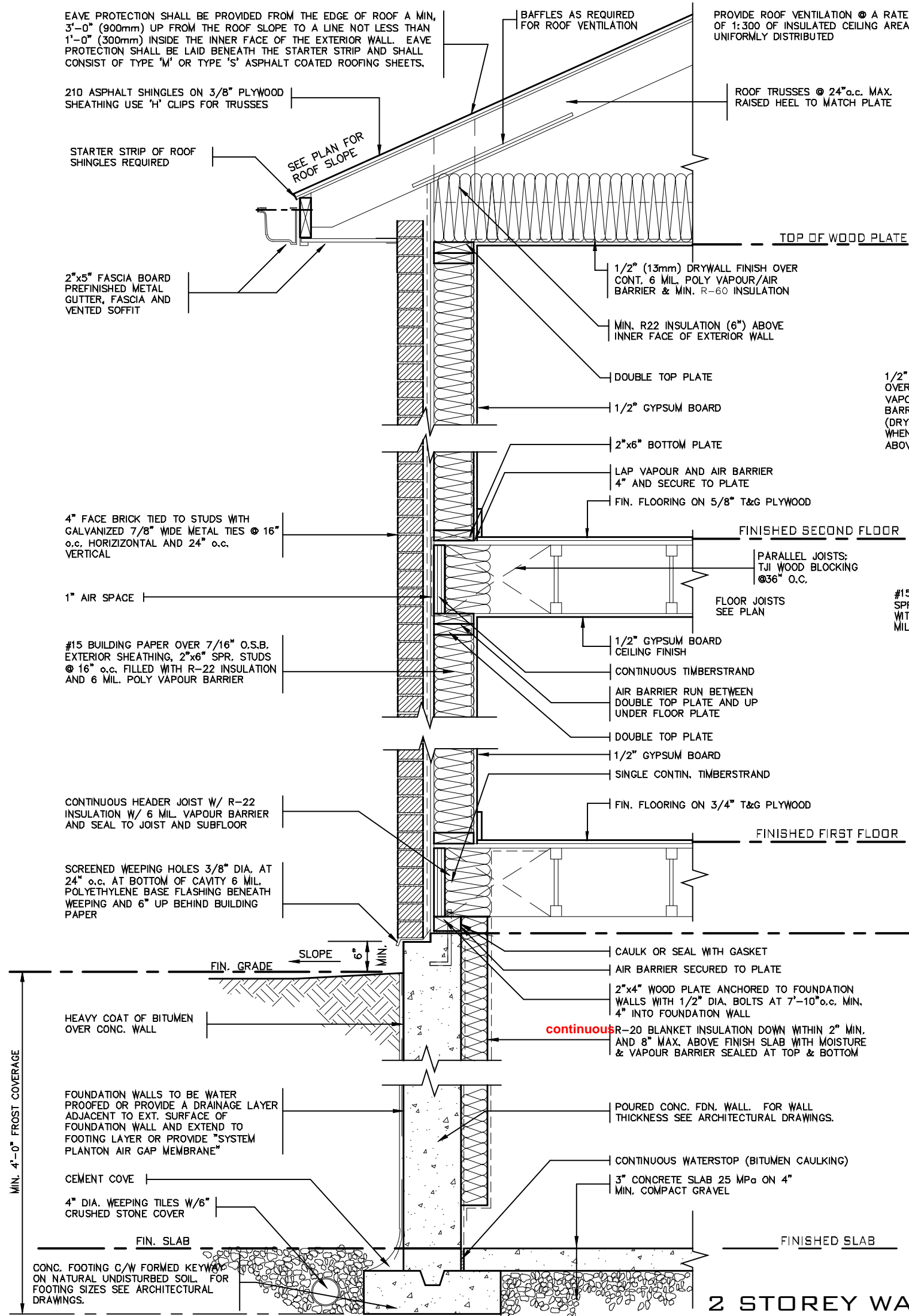

THE CONTRACTOR SHALL CHECK AND VERIFY ALL DIMENSIONS AND CONDITIONS ON SITE BEFORE PROCEEDING WITH CONSTRUCTION. ANY DISCREPANCIES SHALL BE REPORTED TO JARDIN DESIGN GROUP INC. PRIOR TO COMMENCEMENT OF WORK. JARDIN DESIGN GROUP INC. IS NOT RESPONSIBLE FOR THE ACCURACY OF SURVEY, STRUCTURAL OR ENGINEERING INFORMATION SHOWN ON THESE DRAWINGS OR FOR CONSTRUCTION START PRIOR TO THE ISSUANCE OF A BUILDING PERMIT. REFER TO THE APPROPRIATE ENGINEERING DRAWINGS BEFORE PROCEEDING WITH WORK. AS CONSTRUCTED INVERTS MUST BE VERIFIED PRIOR TO POURING FOOTINGS. JARDIN DESIGN GROUP INC. HAS NOT BEEN RETAINED TO CARRY OUT GENERAL REVIEW OF THE WORK AND ASSUMES NO RESPONSIBILITY FOR THE FAILURE OF THE CONTRACTOR OR SUB CONTRACTOR TO CARRY OUT THE WORK IN ACCORDANCE WITH THE CONTRACT DOCUMENTS. THIS DRAWING IS AN INSTRUMENT OF SERVICE, IS PROVIDED BY AND IS THE PROPERTY OF JARDIN DESIGN GROUP INC. THIS DRAWING IS NOT TO BE REPRODUCED.	7		
	6		
	5		
	4		
	3		
	2	MAY 17, 2021	ADDED TO JOB, ISSUED FOR PERMIT
	1	AUG. 17, 2018	PREPARED TO PACKAGE 'A1' ISSUED TO CLIENT
NO. DATE:		WORK DESCRIPTION:	

The undersigned has reviewed and takes responsibility for this design and has the qualifications and meets the requirements set out in the Ontario Building Code to be a designer.

QUALIFICATION INFORMATION
Required unless design is exempt under Division C, Subsection 3.2.5 of the building code.

Walter Botter *WBe* 21031
NAME SIGNATURE BCIN

REGISTRATION INFORMATION
Required unless design is exempt under Division C, Subsection 3.2.4 of the building code.

jardin design group inc. 27763
FIRM NAME BCIN

jardin
DESIGN GROUP INC
64 JARDIN DR, SUITE 3A
VAUGHAN ONT. L4K 3P3
TEL: 905 660-3377 FAX: 905 660-3713
EMAIL: info@jardindesign.ca

2 STOREY WALL SECTION
2"x6" BRICK VENEER

ROUND HILL HOMES INC.
CHURCHILL CREEK AND HILL
RICHMOND HILL
BAYVIEW DIVISION

MODEL NAME
09/22/2022
SCALE
AS NOTED
PROJ. No. 20-03
DWG. No. 2

BILD
Per: joanusa.nabua

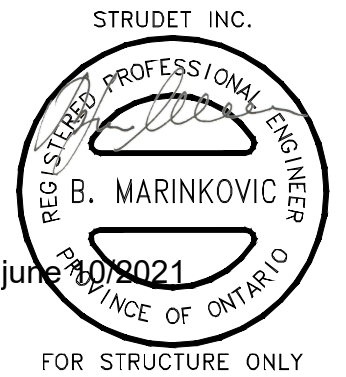
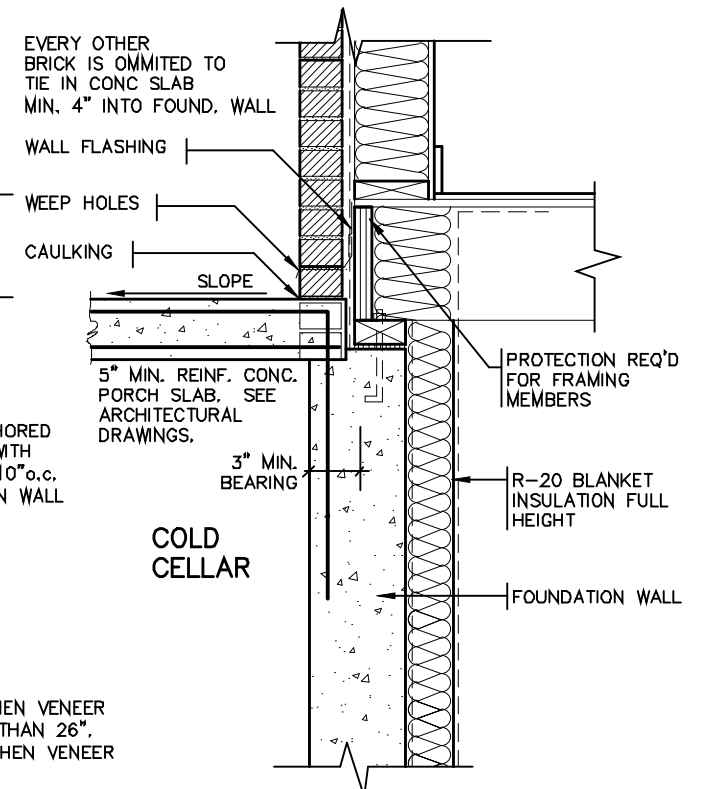
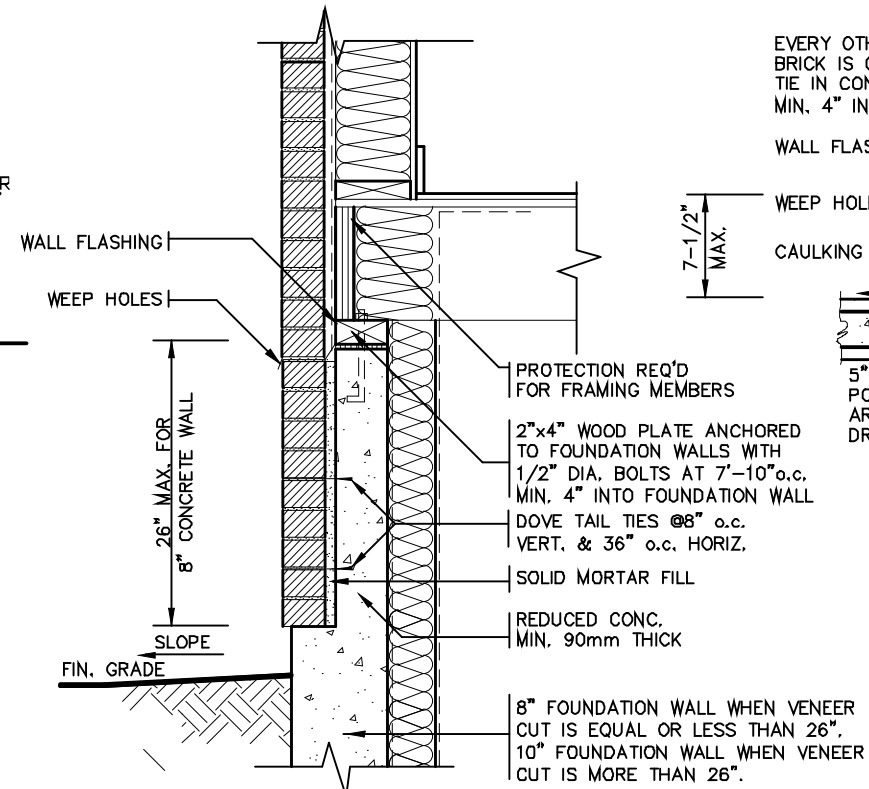
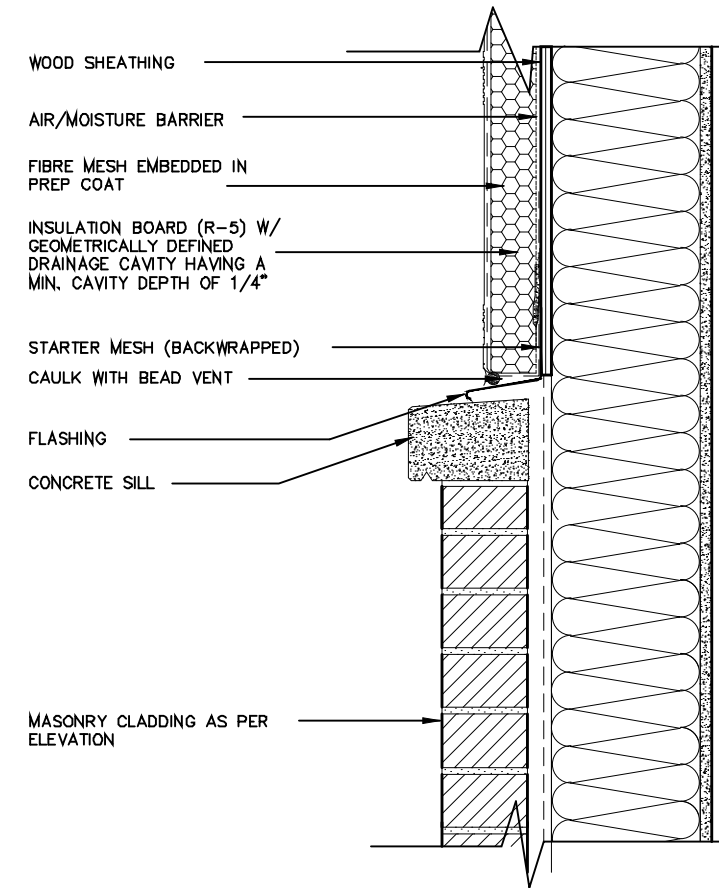
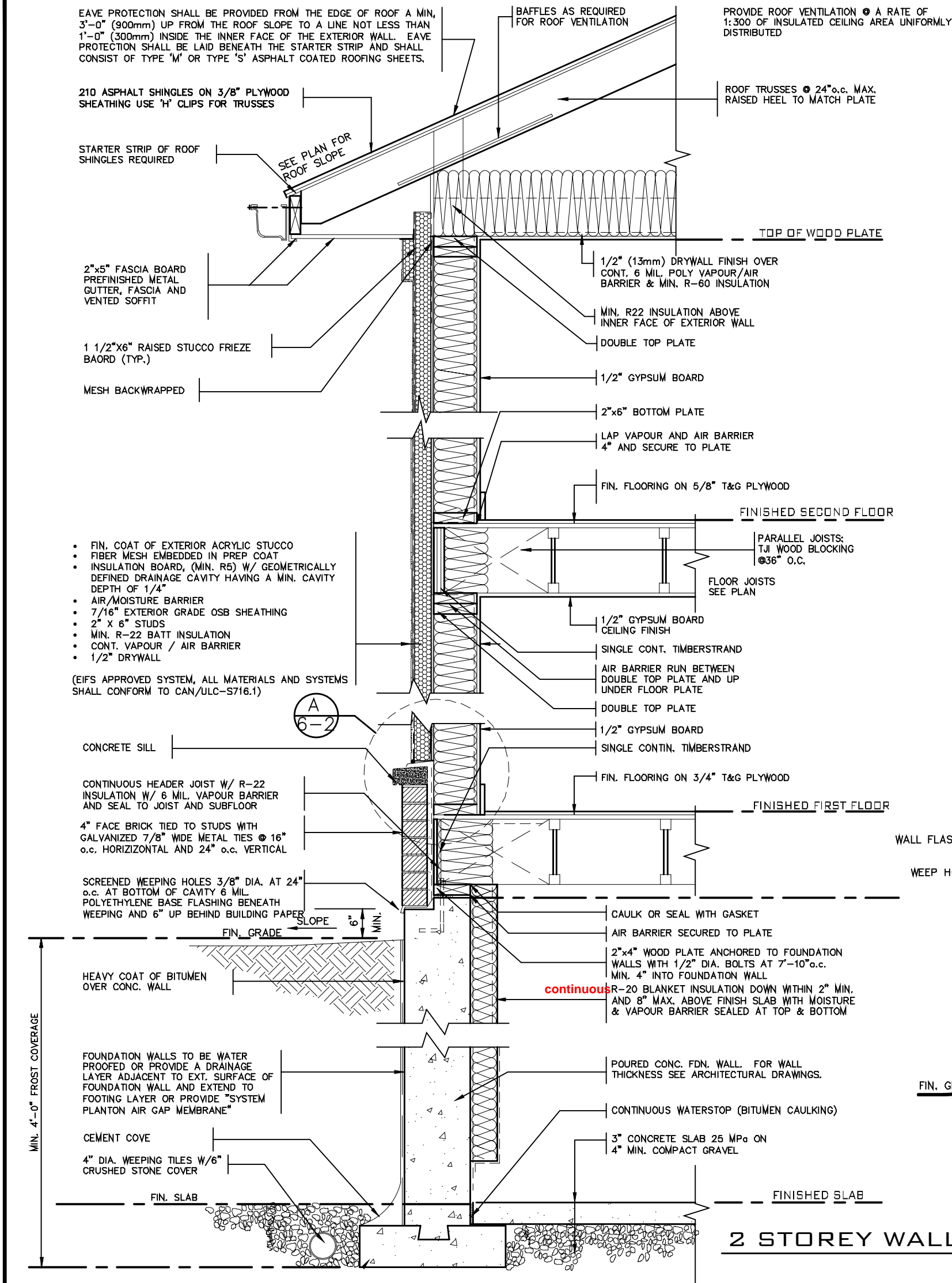

THE CONTRACTOR SHALL CHECK AND VERIFY ALL DIMENSIONS AND CONDITIONS ON SITE BEFORE PROCEEDING WITH CONSTRUCTION. ANY DISCREPANCIES SHALL BE REPORTED TO JARDIN DESIGN GROUP INC. PRIOR TO COMMENCEMENT OF WORK. JARDIN DESIGN GROUP INC. IS NOT RESPONSIBLE FOR THE ACCURACY OF SURVEY, STRUCTURAL OR ENGINEERING INFORMATION SHOWN ON THESE DRAWINGS OR FOR CONSTRUCTION STARTED PRIOR TO THE ISSUANCE OF A BUILDING PERMIT. REFER TO THE APPROPRIATE ENGINEERING DRAWINGS BEFORE PROCEEDING WITH WORK. AS CONSTRUCTED INVERTS MUST BE VERIFIED PRIOR TO POURING FOOTINGS. JARDIN DESIGN GROUP INC. HAS NOT BEEN RETAINED TO CARRY OUT GENERAL REVIEW OF THE WORK AND ASSUMES NO RESPONSIBILITY FOR THE FULL JET OF THE CONTRACTOR OR SUB CONTRACTOR TO CARRY OUT THE WORK IN ACCORDANCE WITH THE CONTRACT DOCUMENTS. THIS DRAWING IS AN INSTRUMENT OF SERVICE, IS PROVIDED BY AND IS THE PROPERTY OF JARDIN DESIGN GROUP INC. THIS DRAWING IS NOT TO BE REPRODUCED.	7		
	6		
	5		
	4		
	3		
	2	MAY 17, 2021	ADDED TO JOB, ISSUED FOR PERMIT
	1	AUG. 17, 2018	PREPARED TO PACKAGE 'A1' ISSUED TO CLIENT
NO. DATE: WORK DESCRIPTION:			

CITY OF RICHMOND HILL
BUILDING DIVISION
09/22/2022
RECEIVED
Per: joshua.nabua

The undersigned has reviewed and takes responsibility for this design and has the qualifications and meets the requirements set out in the Ontario Building Code to be a designer
QUALIFICATION INFORMATION
Required unless design is exempt under Division C, Subsection 3.2.5 of the building code
Walter Botter 21031
NAME SIGNATURE BCIN
REGISTRATION INFORMATION
Required unless design is exempt under Division C, Subsection 3.2.4 of the building code
jardin design group inc. 27763
FIRM NAME BCIN

jardin
DESIGN GROUP INC
64 JARDIN DR, SUITE 3A
VAUGHAN ONT. L4K 3P3
TEL: 905 660-3377 FAX: 905 660-3713
EMAIL: info@jardindesign.ca

2012 CODE			
2 STOREY WALL SECTION 2"x6" STUCCO WALL			
ROUNDEL HOMES INC. RICHMOND HILL			
	MODEL NAME	T	
	SCALE:	AS NOTED	
	PROJ. No.	20-03	DWG. No.
			3

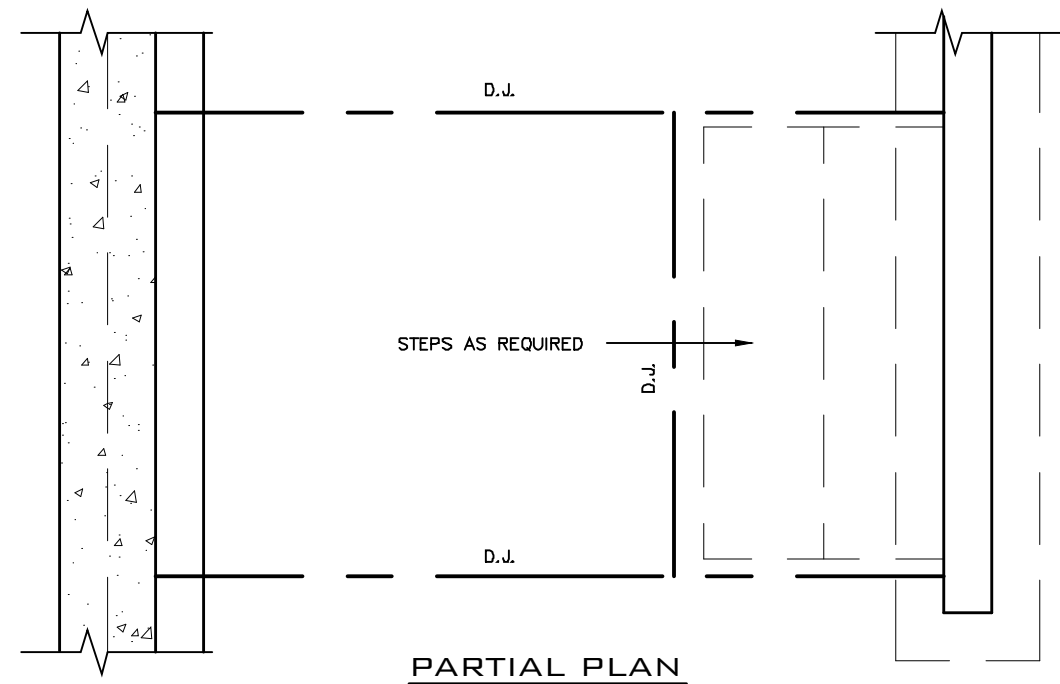
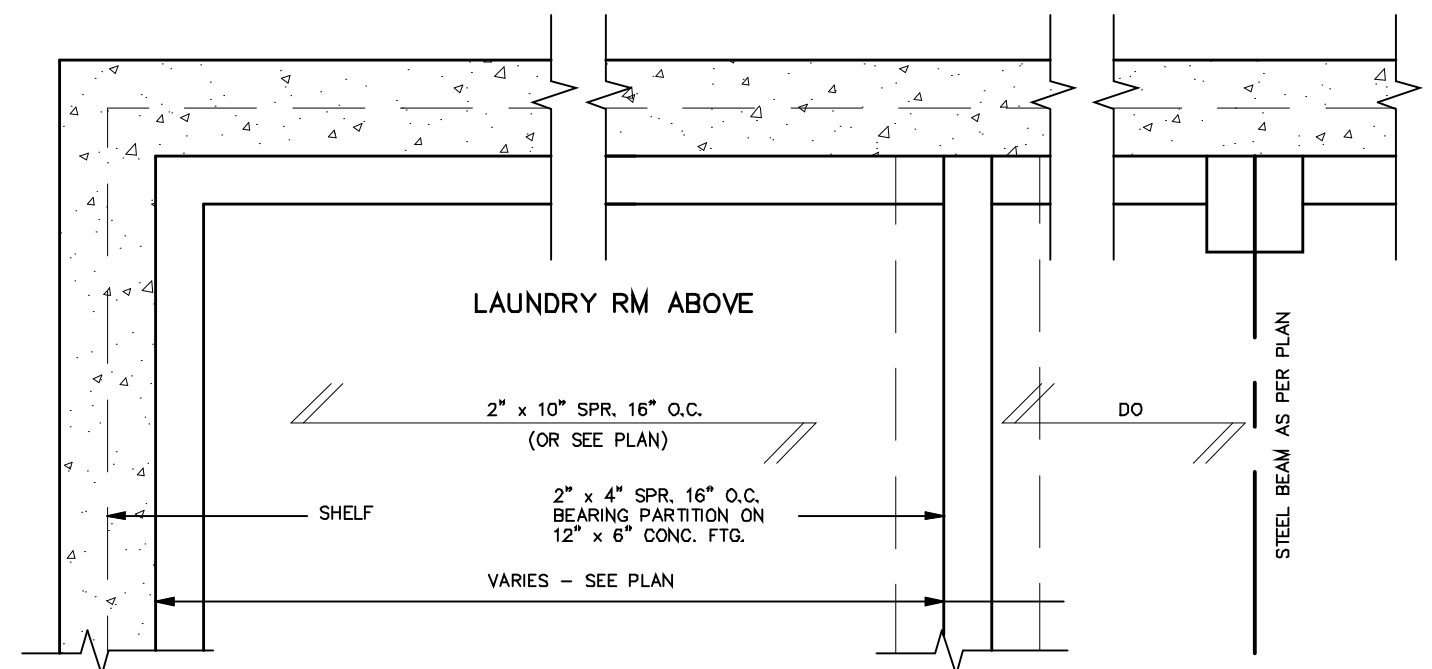

REGISTERED PROFESSIONAL ENGINEER
B. MARINKOVIC
PROVINCE OF ONTARIO
june 10, 2021

2012 CODE

7		
6		
5		
4		
3		
2	MAY 17, 2021	ADDED TO JOB, ISSUED FOR PERMIT
1	AUG. 17, 2018	PREPARED TO PACKAGE "A1" ISSUED TO CLIENT

No. _____ DATE: _____ WORK DESCRIPTION: _____

jardin
DESIGN GROUP INC
64 JARDIN DR. SUITE 3A
VAUGHAN ONT. L4K 3P3
TEL: 905 660-3377 FAX: 905 660-3713
EMAIL: info@jardindesign.ca

A large, faded background image of a building with a sign that reads "SUNKEN LAUNDRY" and "ROUNDTEL HOMES INC. RICHMOND HILL". A red "RECEIVED" stamp is overlaid on the image, dated "09/22/2022". The stamp includes a logo with the letters "IAT" and the text "BILD".

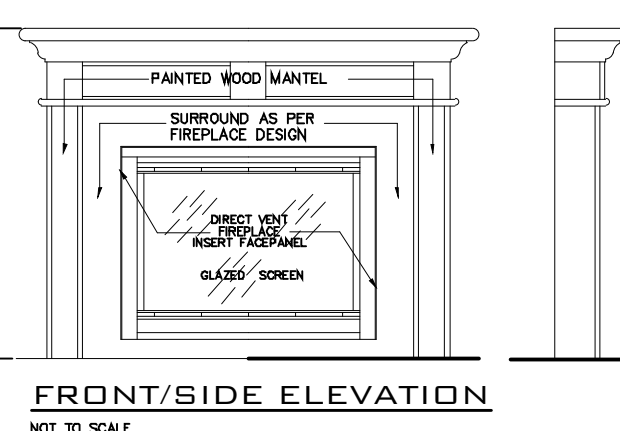
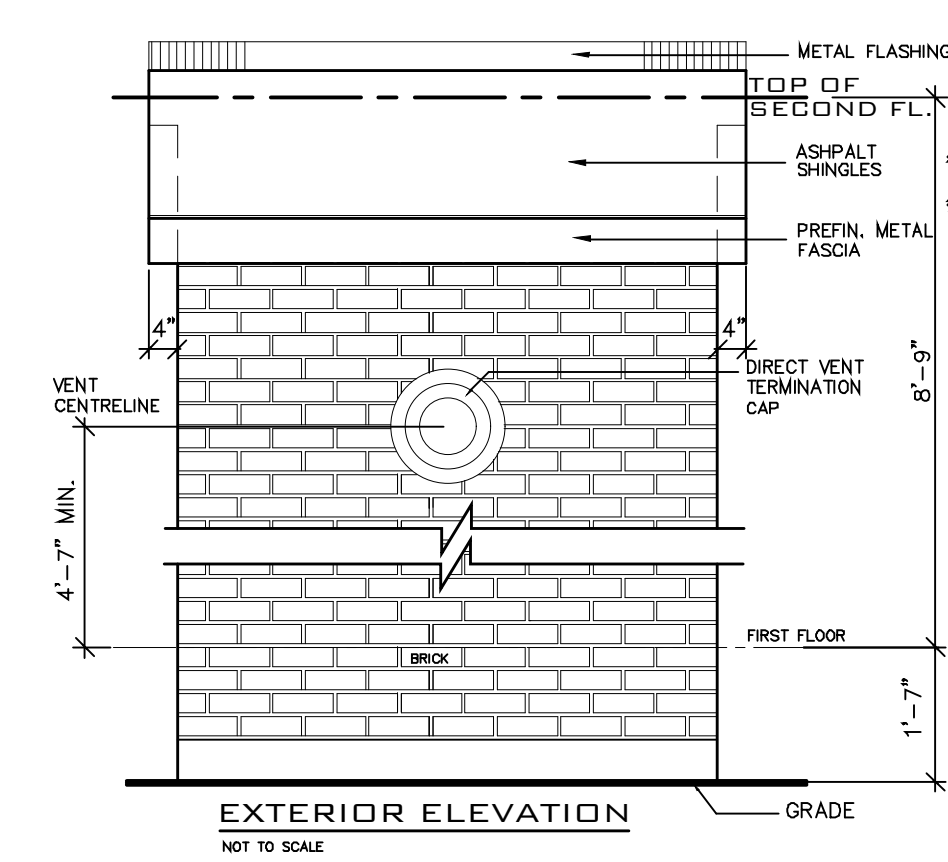
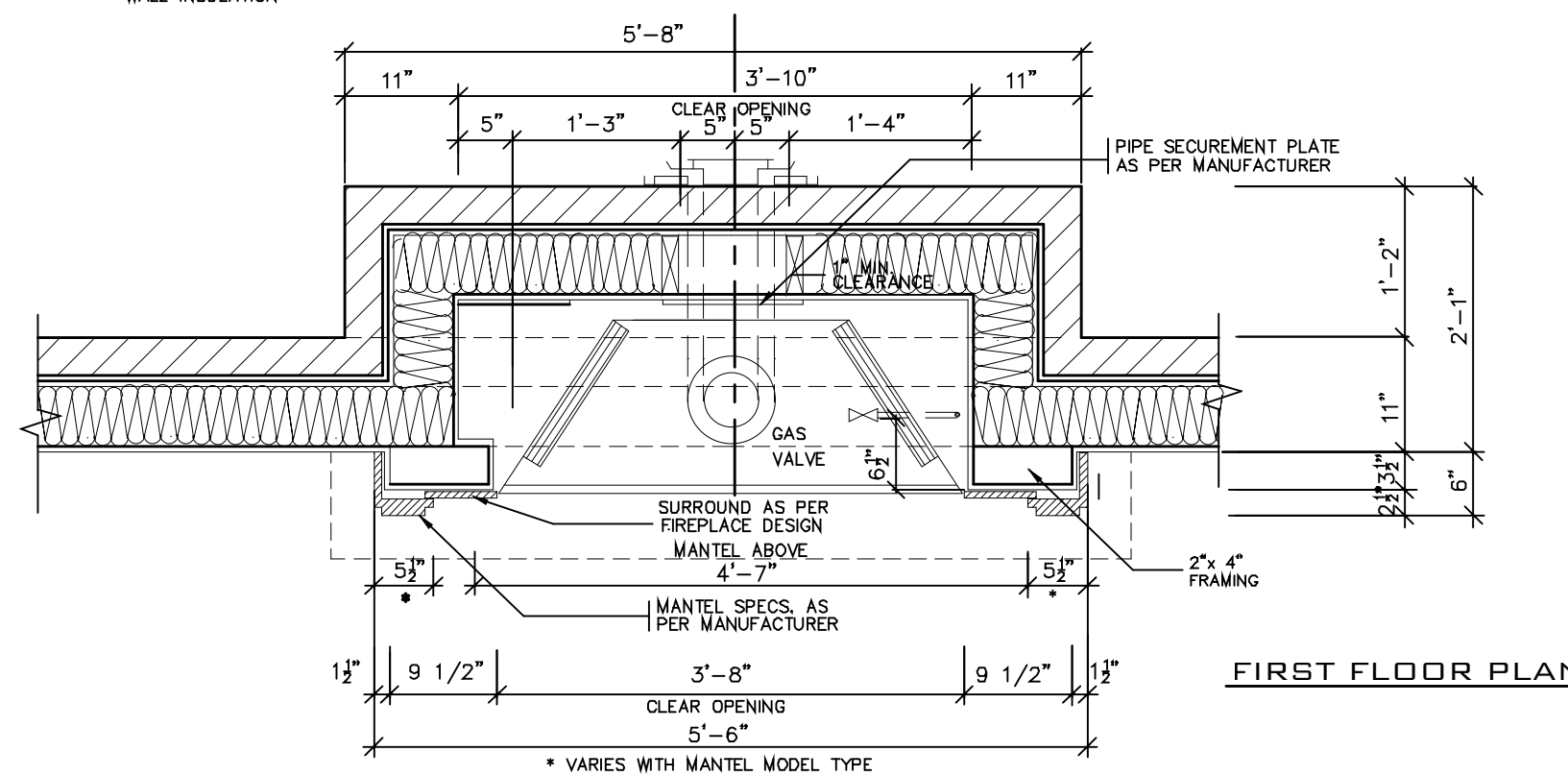
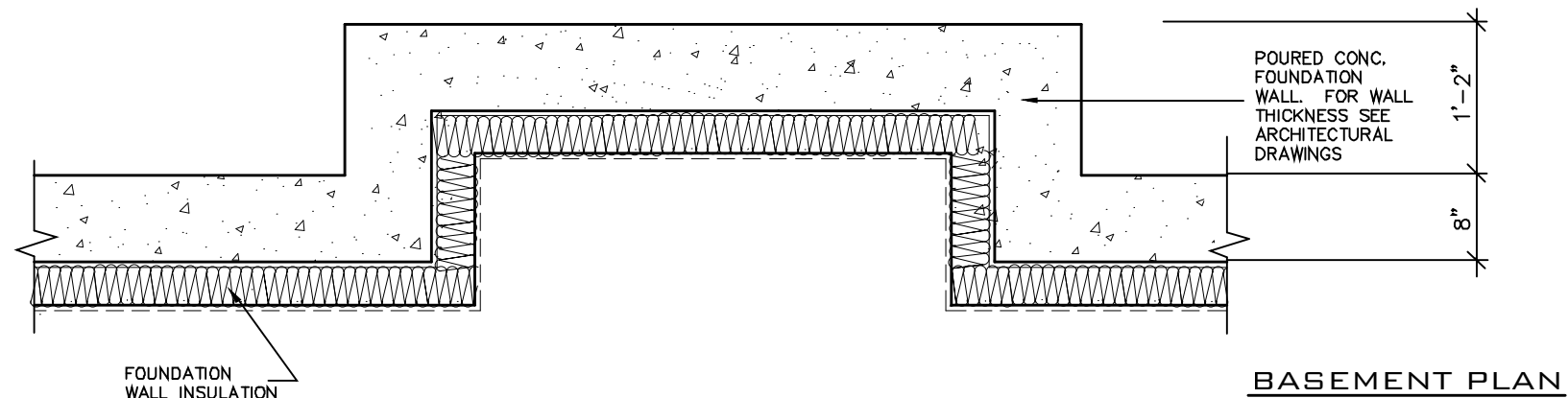

- GENERAL INSTALLATION NOTES
- 1.0 UNIT INSTALLATION TO STRICTLY CONFORM TO MANUFACTURERS INSTALLATION MANUAL AND ALL APPLICABLE CODES OF LOCAL AUTHORITIES HAVING JURISDICTION INCLUDING CAN/CGA-B149.1 & 2.
 - 2.0 INSTALL WITH THE FOLLOWING MINIMUM CLEARANCES TO COMBUSTIBLES:
 - FROM TOP OF UNIT 0"
 - FROM BACK OF UNIT 1/2"
 - FROM SIDES OF UNIT 1/2"
 - FROM TOP OF HORIZ. VENT 3"
 - FROM SIDES TO VENT 1"
 - 3.0 THE DIRECT VENT UNIT ILLUSTRATED IS THE GC150 MODEL AS MANUFACTURED BY HEATILATOR.
 - 4.0 THE MANTEL ILLUSTRATED IS THE S-2 GB AS SUPPLIED BY GREATER TORONTO FIREPLACE.

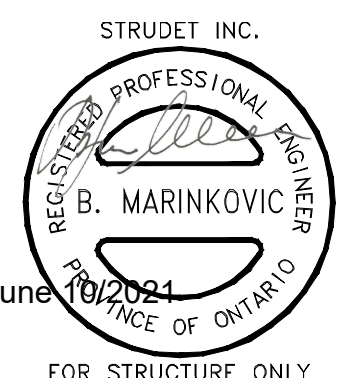
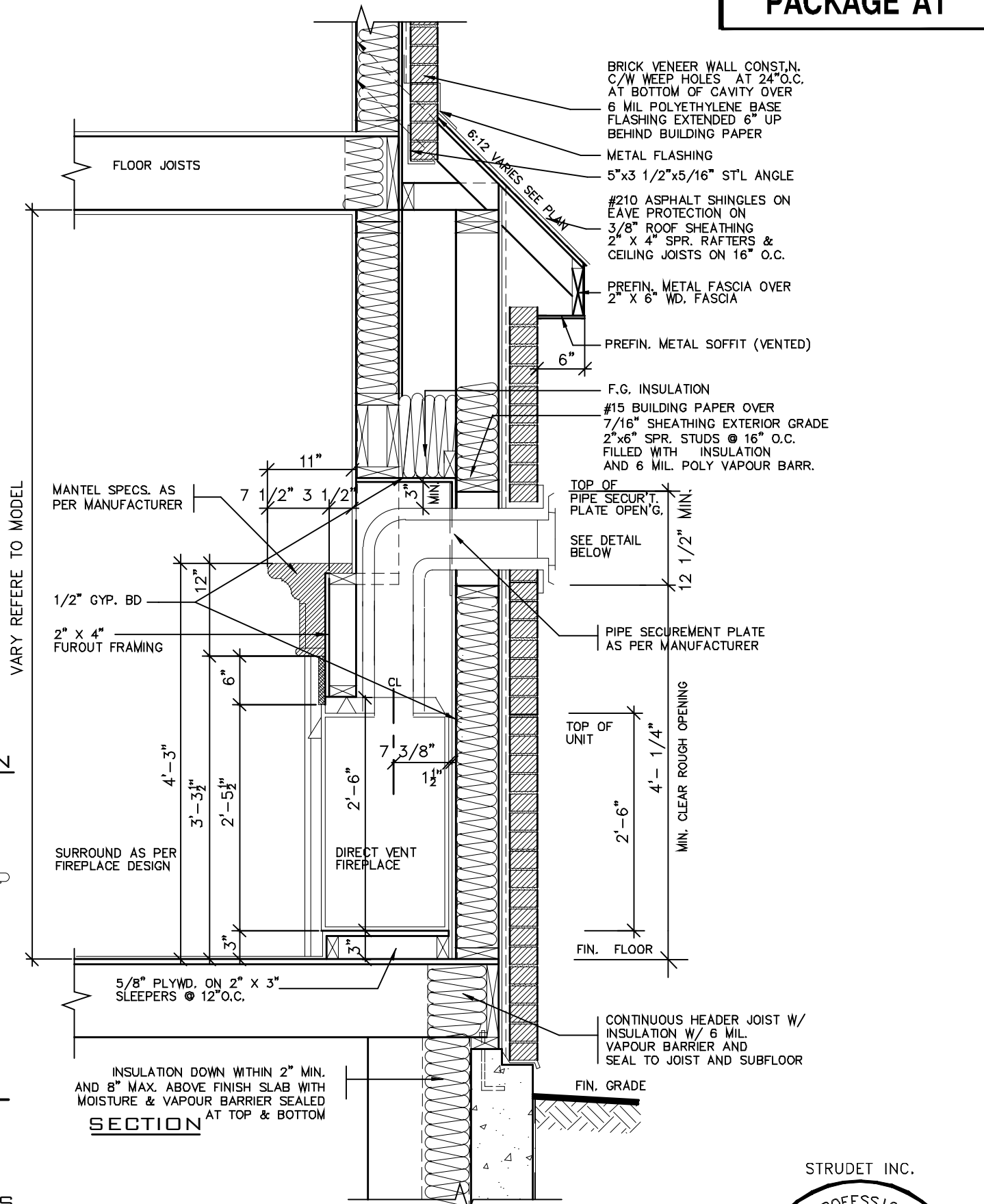

2012 CODE

7		
6		
5		
4		
3		
2	MAY 17, 2021	ADDED TO JOB; ISSUED FOR PERMIT
1	AUG. 17, 2018	PREPARED TO PACKAGE 'A1' ISSUED TO CLIENT
NO: DATE: WORK DESCRIPTION:		

THE CONTRACTOR SHALL CHECK AND VERIFY ALL DIMENSIONS AND CONDITIONS ON SITE BEFORE PROCEEDING WITH CONSTRUCTION. ANY DISCREPANCIES SHALL BE REPORTED TO JARDIN DESIGN GROUP INC. PRIOR TO COMMENCEMENT OF WORK.

JARDIN DESIGN GROUP INC. IS NOT RESPONSIBLE FOR THE ACCURACY OF SURVEY, STRUCTURAL OR ENGINEERING INFORMATION SHOWN ON THESE DRAWINGS OR FOR CONSTRUCTION START PRIOR TO THE ISSUANCE OF A BUILDING PERMIT. REFER TO THE APPROPRIATE ENGINEERING DRAWINGS BEFORE PROCEEDING WITH WORK.

AS CONSTRUCTED INVERTS MUST BE VERIFIED PRIOR TO POURING FOOTINGS.

JARDIN DESIGN GROUP INC. HAS NOT BEEN RETAINED TO CARRY OUT GENERAL REVIEW OF THE WORK AND ASSUMES NO RESPONSIBILITY FOR THE FAILURE OF THE CONTRACTOR OR SUB CONTRACTOR TO CARRY OUT THE WORK IN ACCORDANCE WITH THE CONTRACT DOCUMENTS.

THIS DRAWING IS AN INSTRUMENT OF SERVICE, IS PROVIDED BY AND IS THE PROPERTY OF JARDIN DESIGN GROUP INC. THIS DRAWING IS NOT TO BE REPRODUCED.

The undersigned has reviewed and takes responsibility for this design and has the qualifications and meets the requirements set out in the Ontario Building Code to be a designer

QUALIFICATION INFORMATION

Required unless design is exempt under Division C, Subsection 3.2.5 of the building code

Walter Botter 21031

NAME SIGNATURE BCIN

REGISTRATION INFORMATION

Required unless design is exempt under Division C, Subsection 3.2.4 of the building code

jardin design group inc. 27763

FIRM NAME BCIN

jardin

DESIGN GROUP INC

64 JARDIN DR. SUITE 3A

VAUGHAN ONT. L4K 3P3

TEL: 905 660-3377 FAX: 905 660-3713

EMAIL: info@jardindesign.ca

DIRECT VENT FIREPLACE

ROUND HILL HOMES INC.

109/22/2022

3/4" = 1'-0"

PROJ. No. 20-03 DWG. No. 6

Per: joan.makus

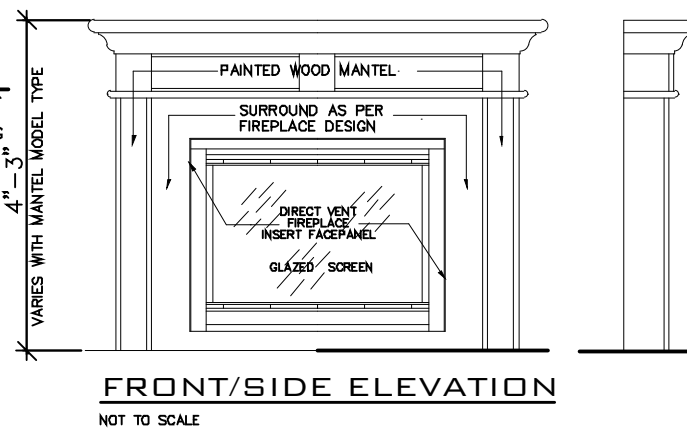
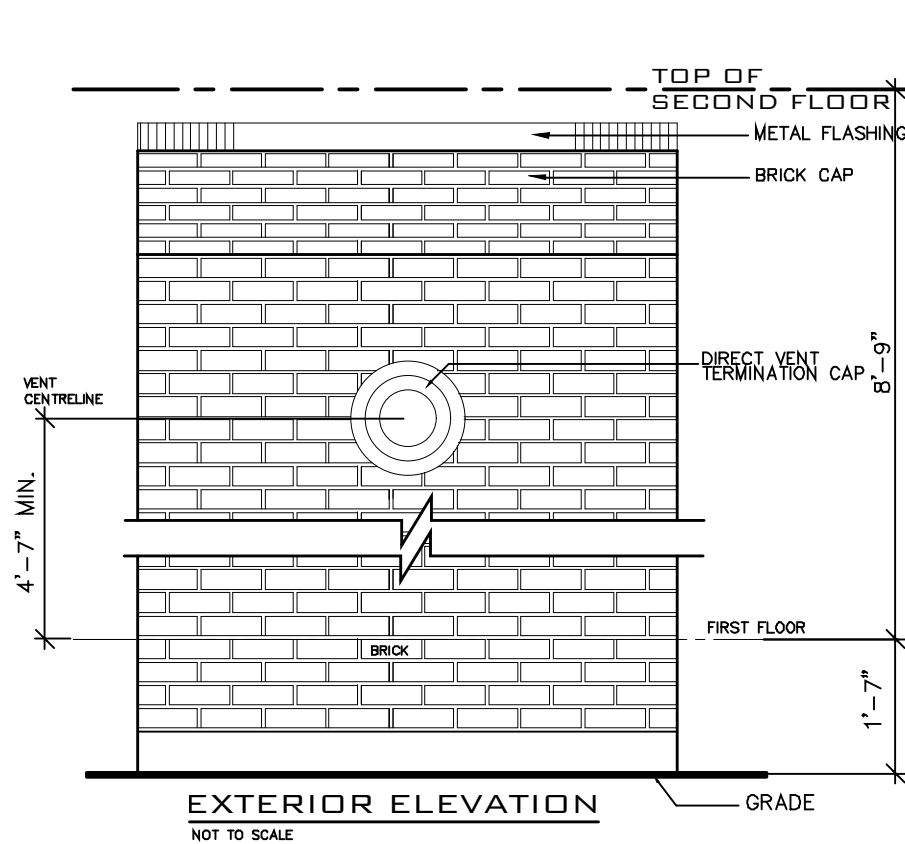
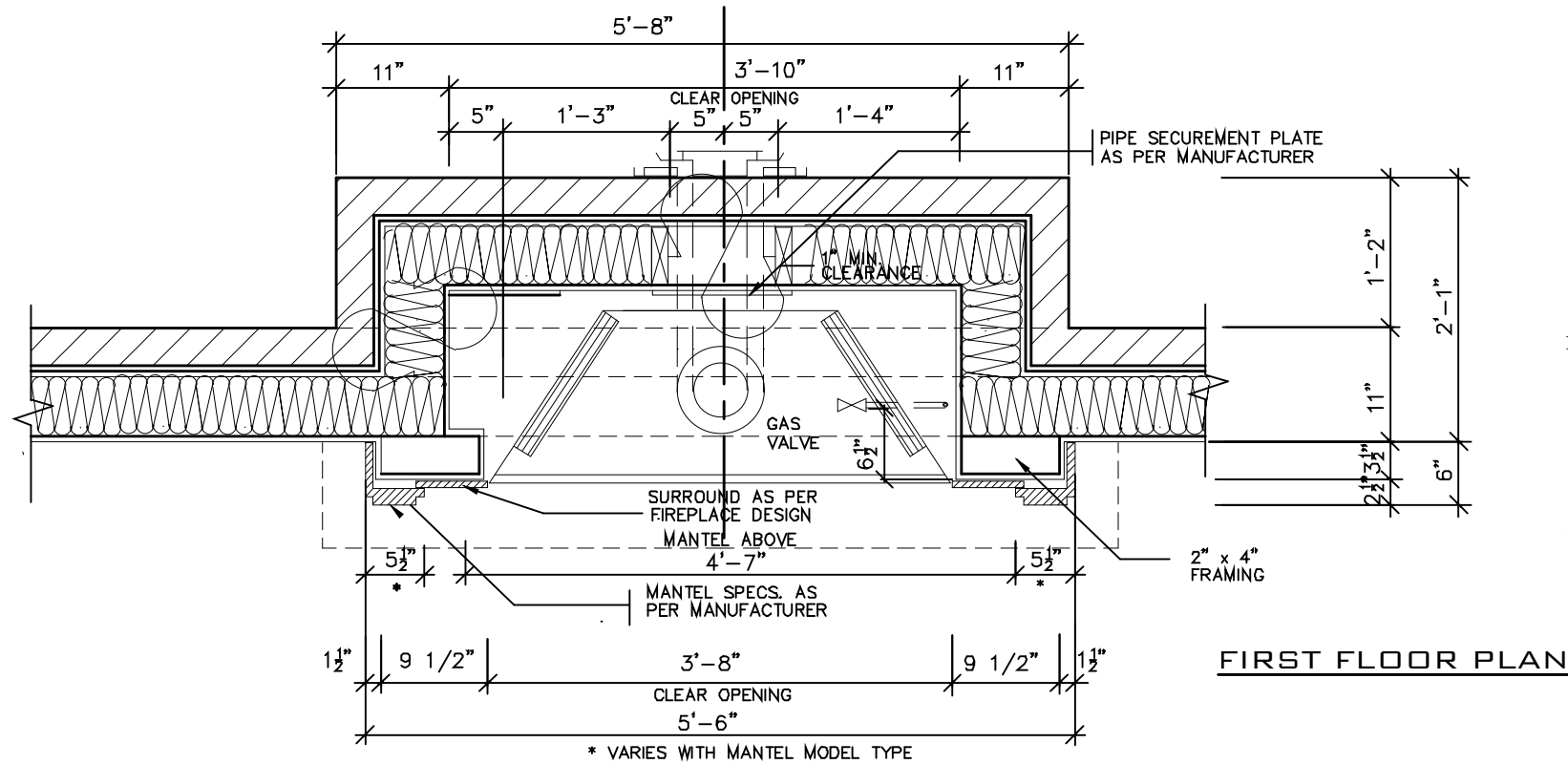
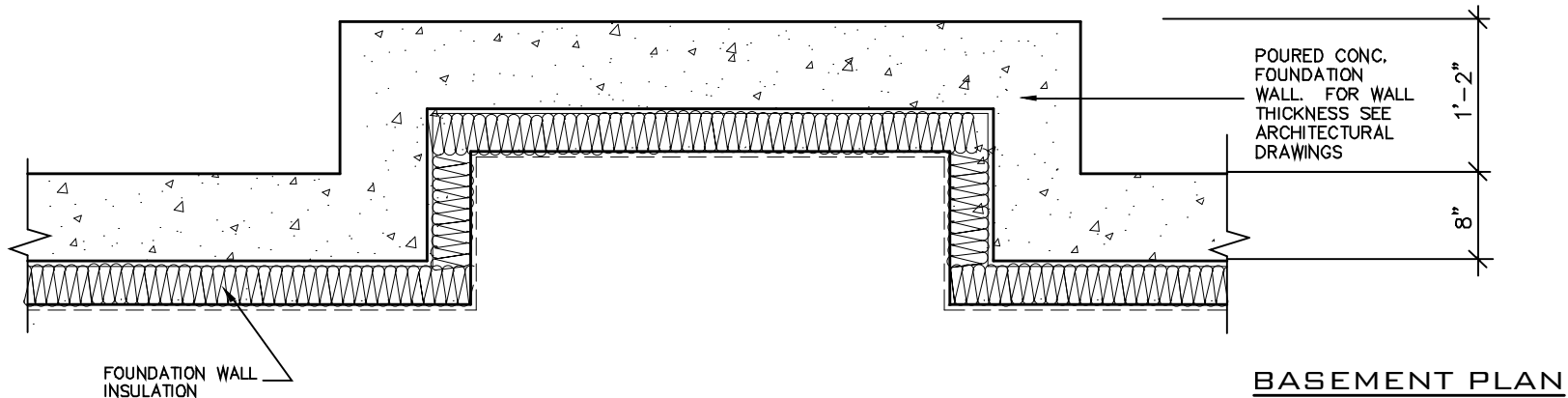

GENERAL INSTALLATION NOTES

- 1.0 UNIT INSTALLATION TO STRICTLY CONFORM TO MANUFACTURERS INSTALLATION MANUAL AND ALL APPLICABLE CODES OF LOCAL AUTHORITIES HAVING JURISDICTION INCLUDING CAN/CGA-B149.1 & 2.
- 2.0 INSTALL WITH THE FOLLOWING MINIMUM CLEARANCES TO COMBUSTIBLES:
 - FROM TOP OF UNIT 0"
 - FROM BACK OF UNIT 1/2"
 - FROM SIDES OF UNIT 1/2"
 - FROM TOP OF HORIZ. VENT 3"
 - FROM SIDES TO VENT 1"
- 3.0 THE DIRECT VENT UNIT ILLUSTRATED IS THE GC150 MODEL AS MANUFACTURED BY HEATILATOR.
- 4.0 THE MANTEL ILLUSTRATED IS THE S-2 GB AS SUPPLIED BY GREATER TORONTO FIREPLACE.

VARY REFERENCE TO MODEL

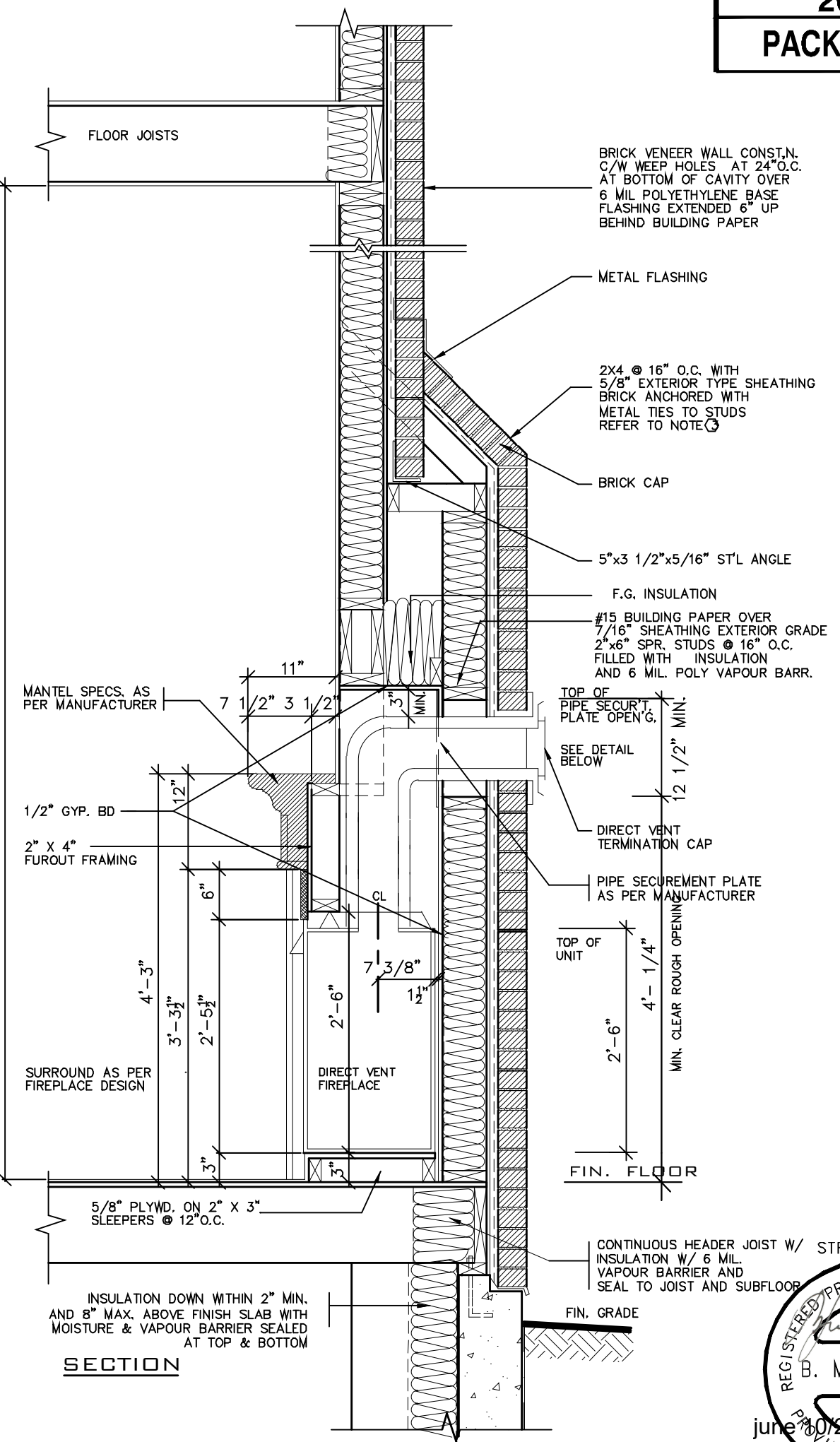

FOR STRUCTURE ONLY

2012 CODE

7		
6		
5		
4		
3		
2	MAY 17, 2021	ADDED TO JOB; ISSUED FOR PERMIT
1	AUG. 17, 2018	PREPARED TO PACKAGE 'A1' ISSUED TO CLIENT
NO: DATE: WORK DESCRIPTION:		

The undersigned has reviewed and takes responsibility for this design and has the qualifications and meets the requirements set out in the Ontario Building Code to be a designer		
QUALIFICATION INFORMATION Required unless design is exempt under Division C, Subsection 3.2.5 of the building code		
Walter Botter	21031	
NAME	SIGNATURE	BCIN
REGISTRATION INFORMATION Required unless design is exempt under Division C, Subsection 3.2.4 of the building code		
jardin design group inc.	27763	
FIRM NAME	BCIN	

jardin
DESIGN GROUP INC
64 JARDIN DR, SUITE 3A
VAUGHAN ONT. L4K 3P3
TEL: 905 660-3377 FAX: 905 660-3713
EMAIL: info@jardindesign.ca

DIRECT VENT FIREPLACE
WITH BRICK CAP

ROUND HILL
RICHMOND HILL
4110 MIDLAND AVE

MODEL NAME
SCALE
3/4" = 1'-0"

PROJ. No.
20-03

DWG. No.
6-1

Per: joanusa.nakus

SECTION THROUGH STEEL BEAM
SUPPORTING MASONRY & BEARING
STUD PARTITION

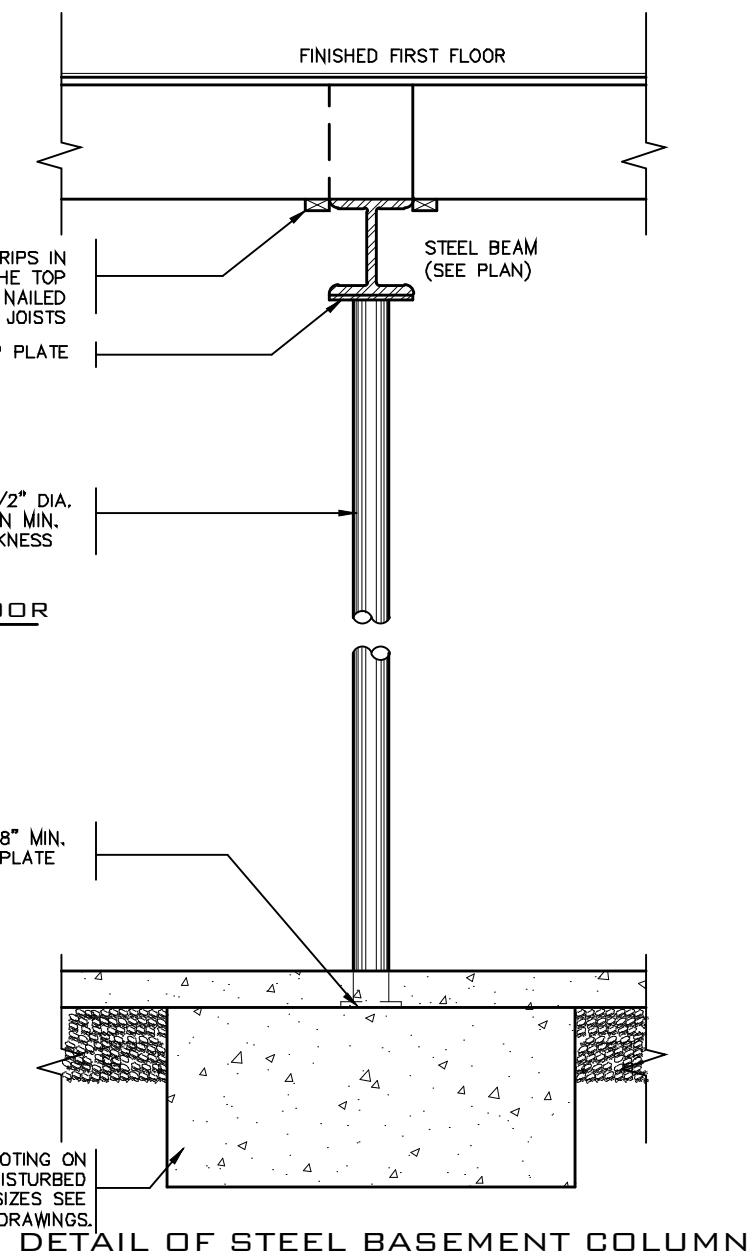
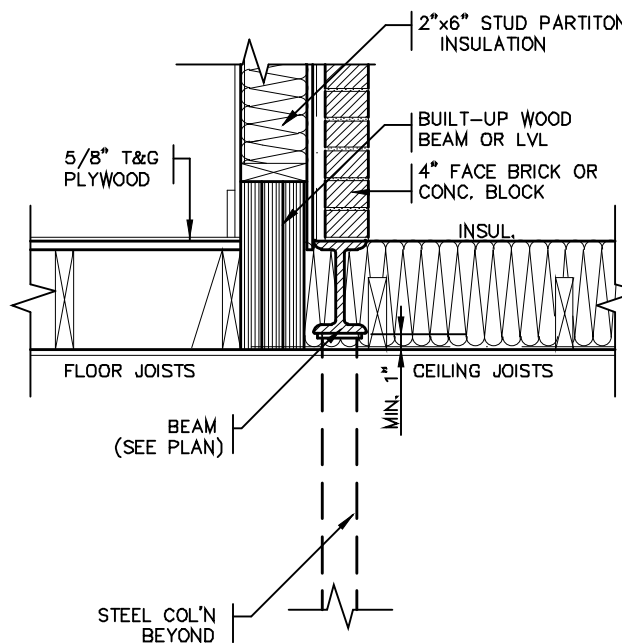

DETAIL OF STEEL BASEMENT COLUMN

WEeping HOLES 3/8" DIA. @ 24" O.C.
AT BOTTOM OF CAVITY, 6 MIL
POLYETHYLENE BASE FLASHING
BENEATH WEEPHOLES AND 6" UP
AND BEHIND WALL SHEATHING PAPER
COUNTER FLASHING EMBEDDED 1" MIN.
INTO MASONRY AND NOT LESS THAN
6" DOWN MASONRY COUNTER FLASHING
TO LAP MIN. 4" OVER LOWER FLASHING

SEE PLAN FOR ROOF SLOPE

RAFTER TIED TO STUD

ROOF RAFTER

2"x6" BOTTOM PLATE
ANCHOR TO SUBFLOOR
(MECH. FASTEN WOOD
PLATE TO STEEL BEAM)

CEILING JOIST (SEE PLAN)

TOP OF WOOD PLATE

WELD OR
BOLT STEEL
COL'N TO
BEAM (TYP.)

WOOD
BLOCKING @
1/4" POINTS

INSULATION
WHEN AREA
BELOW IS
LIVING
AREA / NO
INSULATION
WHEN
GARAGE
AREA IS
BELOW

8'-1" UNLESS OTHERWISE SHOWN

1"x2" WOOD STRIPS IN
CONTACT WITH THE TOP
OF FLANGE & NAILED
TO THE BOTTOM OF JOISTS
6"x6"x3/8" MIN. TOP PLATE

3 1/2" DIA.
STEEL PIPE COLUMN MIN.
0.188" WALL THICKNESS

FIN. FIRST FLOOR

6"x6"x3/8" MIN.
BASE PLATE

CONCRETE FOOTING ON
NATURAL UNDISTURBED
SOIL. FOR SIZES SEE
ARCHITECTURAL DRAWINGS.

ELEVATION

SECTION A-A

FOAM INSULATION

STEEL STRAP

LINE OF
FOUNDATION
WALL

2" x 6" SPR. STUDS 16" O.C.
FILLED WITH INSULATION
AND VAPOUR BARRIER

10" x 1/4" STEEL PLATE
WELDED TO TOP OF BEAM
WHERE SUPPORTING BRICK
VENEER WALL

INSULATION WHEN AREA
BELOW IS GARAGE OR
EXTERIOR / NO INSULATION
WHEN AREA BELOW IS LIVING
AREA

STEEL BEAM (SEE PLAN)

4"x4"x1/4" MIN. TOP PLATE

DOUBLE STUDS ON
BOTH SIDES OF 3 - 1/2" DIA.
STEEL PIPE COLUMN
ANCHORED WITH 2
STEEL STRAPS 1 1/2" x 3/16"
(WELDED TO COLUMN AND
NAILED TO STUDS)

FLOOR JOIST (SEE PLAN)

4"x4"x1/4" MIN. BOTTOM PLATE

FINISHED GRADE

10"x4"x1/2" BASE PLATE
ANCHORED WITH 2 BOLTS
1/2" DIA., 12" LONG AND
2" HOOK

SECTION

FIN. SECOND FLOOR

FIN. FIRST FLOOR

VARIES
HEIGHT OF PIPE COL'N DETERMINED
BY FLOOR JOISTS (SEE FLOOR PLAN)

STRUDET INC.



FOR STRUCTURE ONLY

THE CONTRACTOR SHALL CHECK AND VERIFY ALL DIMENSIONS AND
CONDITIONS ON SITE BEFORE PROCEEDING WITH CONSTRUCTION.
ANY DISCREPANCIES SHALL BE REPORTED TO JARDIN DESIGN GROUP
INC. PRIOR TO COMMENCEMENT OF WORK.
JARDIN DESIGN GROUP INC. IS NOT RESPONSIBLE FOR THE ACCURACY
OF SURVEY, STRUCTURAL OR ENGINEERING INFORMATION SHOWN ON
THESE DRAWINGS OR FOR CONSTRUCTION START PRIOR TO THE
ISSUANCE OF A BUILDING PERMIT. REFER TO THE APPROPRIATE
ENGINEERING DRAWINGS BEFORE PROCEEDING WITH WORK.
AS CONSTRUCTED INVERTS MUST BE VERIFIED PRIOR TO POURING
FOOTINGS.
JARDIN DESIGN GROUP INC. HAS NOT BEEN RETAINED TO CARRY OUT
GENERAL REVIEW OF THE WORK AND ASSUMES NO RESPONSIBILITY
FOR THE FULL JET OF THE CONTRACTOR OR SUB CONTRACTOR TO
CARRY OUT THE WORK IN ACCORDANCE WITH THE CONTRACT
DOCUMENTS.
THIS DRAWING IS AN INSTRUMENT OF SERVICE, IS PROVIDED BY AND IS
THE PROPERTY OF JARDIN DESIGN GROUP INC. THIS DRAWING IS NOT
TO BE REPRODUCED.

7		
6		
5		
4		
3		
2	MAY 17, 2021	ADDED TO JOB, ISSUED FOR PERMIT
1	AUG. 17, 2018	PREPARED TO PACKAGE 'A1' ISSUED TO CLIENT

NO: DATE: WORK DESCRIPTION:

The undersigned has reviewed and takes responsibility
for this design and has the qualifications and meets the
requirements set out in the Ontario Building Code to be
a designer
QUALIFICATION INFORMATION
Required unless design is exempt under Division C, Subsection
3.2.5 of the building code
Walter Botter 21031
NAME SIGNATURE BCIN
REGISTRATION INFORMATION
Required unless design is exempt under Division C, Subsection
3.2.4 of the building code
jardin design group inc. 27763
FIRM NAME BCIN

jardin
DESIGN GROUP INC
64 JARDIN DR, SUITE 3A
VAUGHAN ONT. L4K 3P3
TEL: 905 660-3377 FAX: 905 660-3713
EMAIL: info@jardindesign.ca

ST. COLUMN DETAILS

ROUNDEL HOMES INC.
CH. OF ST. AND HILL
RICHMOND HILL
BILD
09/22/2022
SCALE: 3/4" = 1'-0"
PROJ. No. 20-03
DWG. No. 7
Per: joanusa.nakus

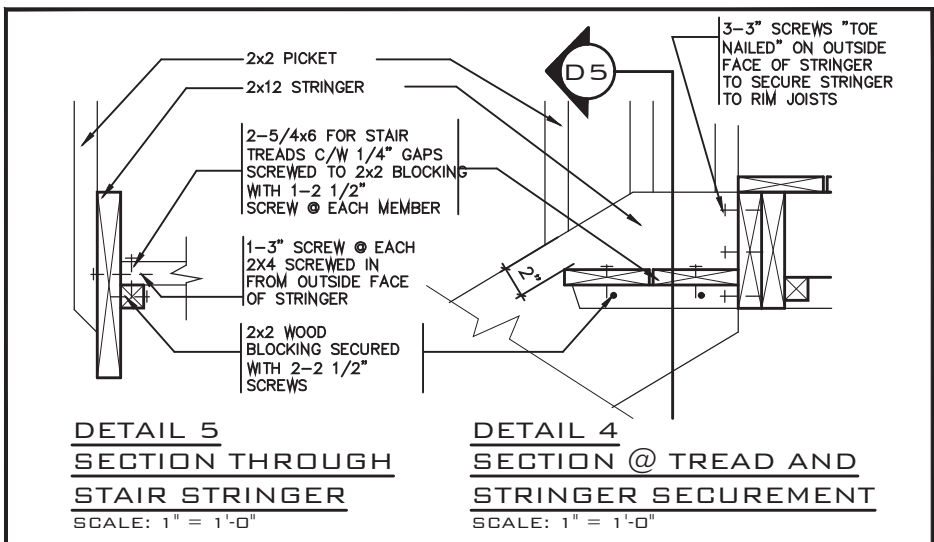
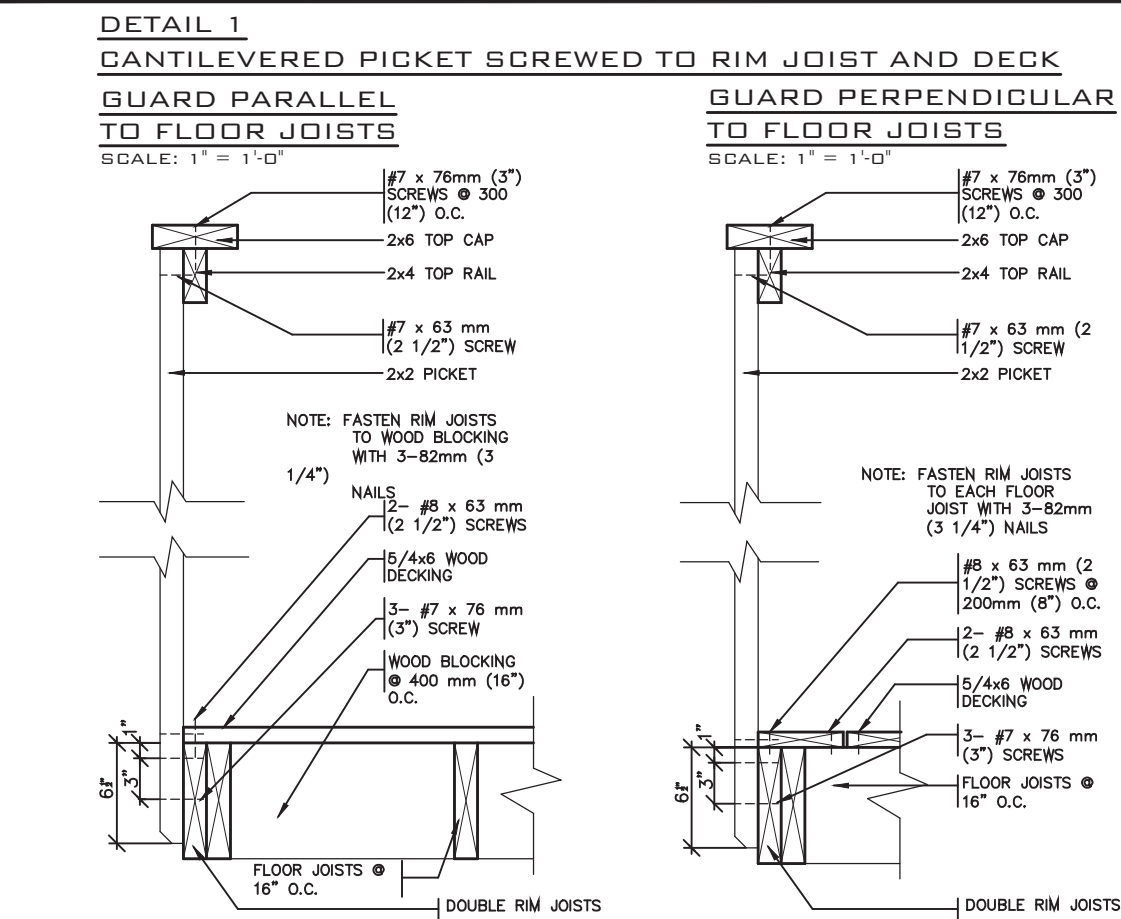
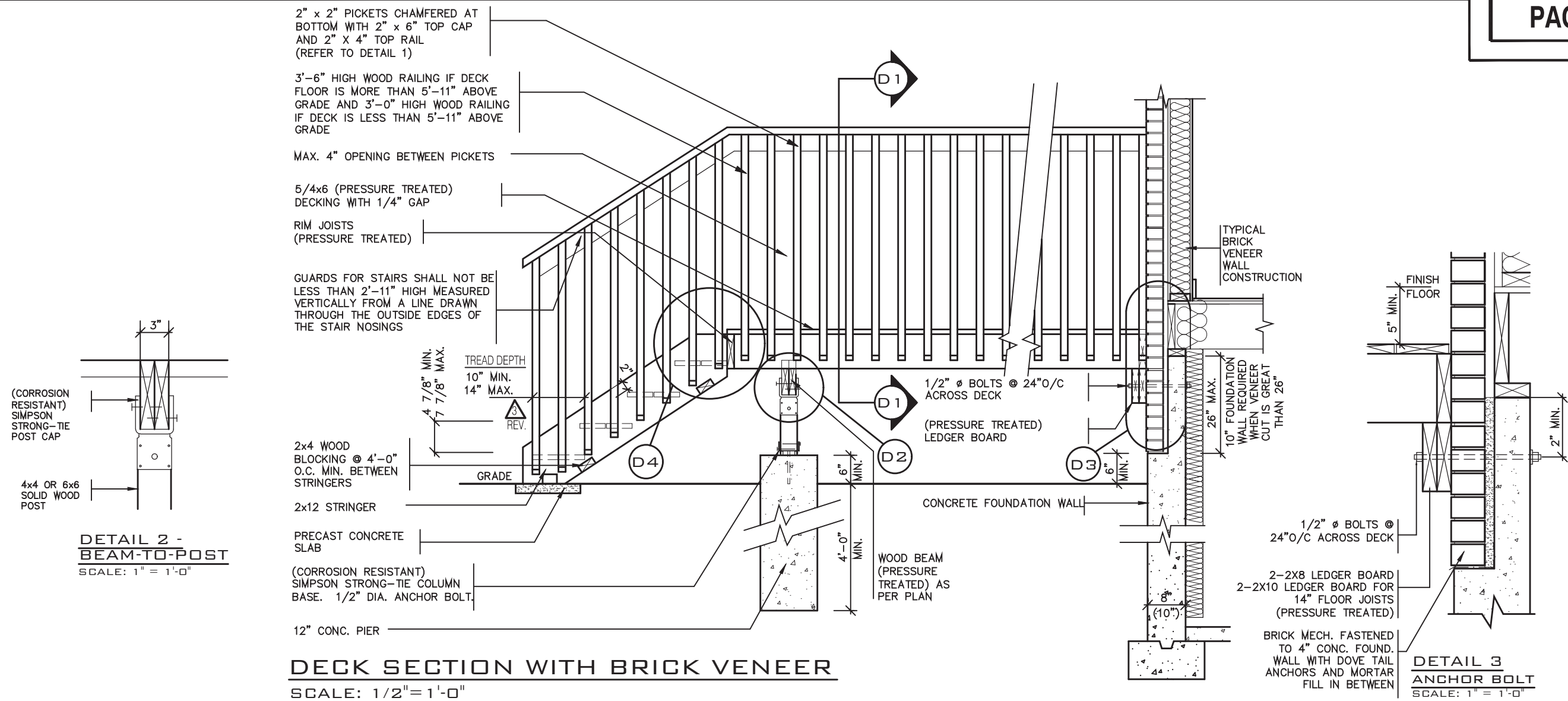

- GENERAL NOTES**
- BRICK TO BE COMPRESSIVE STRENGTH OF 15MPa (2200 p.s.i.) MIN. UNITS TO BE LAID WITH FULL HEAD AND BED JOINTS.
 - MORTAR TO BE TYPE S WITH JOINT THICKNESS OF 10mm (3/8") MIN. AND 20mm (3/4") MAX.
 - ALL NAILS AND SCREWS TO BE GALVANIZED.
 - WOOD FOR CANTILEVERED PICKETS PICKETS SHALL BE DOUGLAS FIR-LARCH, SPRUCE-PINE-FIR, OR HEM-FIR SPECIES.
 - THE DECK HAS BEEN DESIGNED TO SAFELY SUPPORT A SUPERIMPOSED LOAD OF 1.9kPa [40psf].
 - CONCRETE SHALL HAVE COMPRESSIVE STRENGTH OF 20MPa AT 28 DAYS AND 5-8% AIR ENTRAINMENT.
 - FOOTING TO BE PLACED ON UNDISTURBED SOIL WITH MIN. BEARING PRESSURE OF 150kPa [3130psf].



2012 CODE

THE CONTRACTOR SHALL CHECK AND VERIFY ALL DIMENSIONS AND CONDITIONS ON SITE BEFORE PROCEEDING WITH CONSTRUCTION. ANY DISCREPANCIES SHALL BE REPORTED TO JARDIN DESIGN GROUP INC. PRIOR TO COMMENCEMENT OF WORK. JARDIN DESIGN GROUP INC. IS NOT RESPONSIBLE FOR THE ACCURACY OF SURVEY, STRUCTURAL OR ENGINEERING INFORMATION SHOWN ON THESE DRAWINGS OR FOR CONSTRUCTION STARTED PRIOR TO THE ISSUANCE OF A BUILDING PERMIT. REFER TO THE APPROPRIATE ENGINEERING DRAWINGS BEFORE PROCEEDING WITH WORK. AS CONSTRUCTED INVERTS MUST BE VERIFIED PRIOR TO POURING FOOTINGS. JARDIN DESIGN GROUP INC. HAS NOT BEEN RETAINED TO CARRY OUT GENERAL REVIEW OF THE WORK AND ASSUMES NO RESPONSIBILITY FOR THE FAILURE OF THE CONTRACTOR OR SUB CONTRACTOR TO CARRY OUT THE WORK IN ACCORDANCE WITH THE CONTRACT DOCUMENTS. THIS DRAWING IS AN INSTRUMENT OF SERVICE. IS PROVIDED BY AND IS THE PROPERTY OF JARDIN DESIGN GROUP INC. THIS DRAWING IS NOT TO BE SCALED.	7		
	6		
	5		
	4		
	3	MAR. 14, 2022	O.B.C. UPDATE FOR STAIRS (JAN. 1/2022)
	2	MAY 17, 2021	ADDED TO JOB; ISSUED FOR PERMIT
	1	AUG. 17, 2018	PREPARED TO PACKAGE 'A1' ISSUED TO CLIENT
No:	DATE:	WORK DESCRIPTION:	

DRAWN BY: DRAWING NAME: GENERAL NOTES

The undersigned has reviewed and takes responsibility for this design and has the qualifications and meets the requirements set out in the Ontario Building Code to be a designer.

Walter Botter 21037
NAME SIGNATURE BCIN

REGISTRATION INFORMATION
Required unless design is exempt under Division C, Subsection 3.2.4 of the building code

jardin design group inc. 27763
FIRM NAME BCIN

jardin
DESIGN GROUP INC
64 JARDIN DR. SUITE 3A
VAUGHAN ONT, L4K 3P3
TEL: 905 660-3377 FAX: 905 660-3713
EMAIL: info@jardindesign.ca

WOOD DECK DETAIL
ROUNDEL HOMES INC.
RICHMOND HILL

BILD 09/22/2022
20-03 8

RECEIVED
Per: joshua.nabua

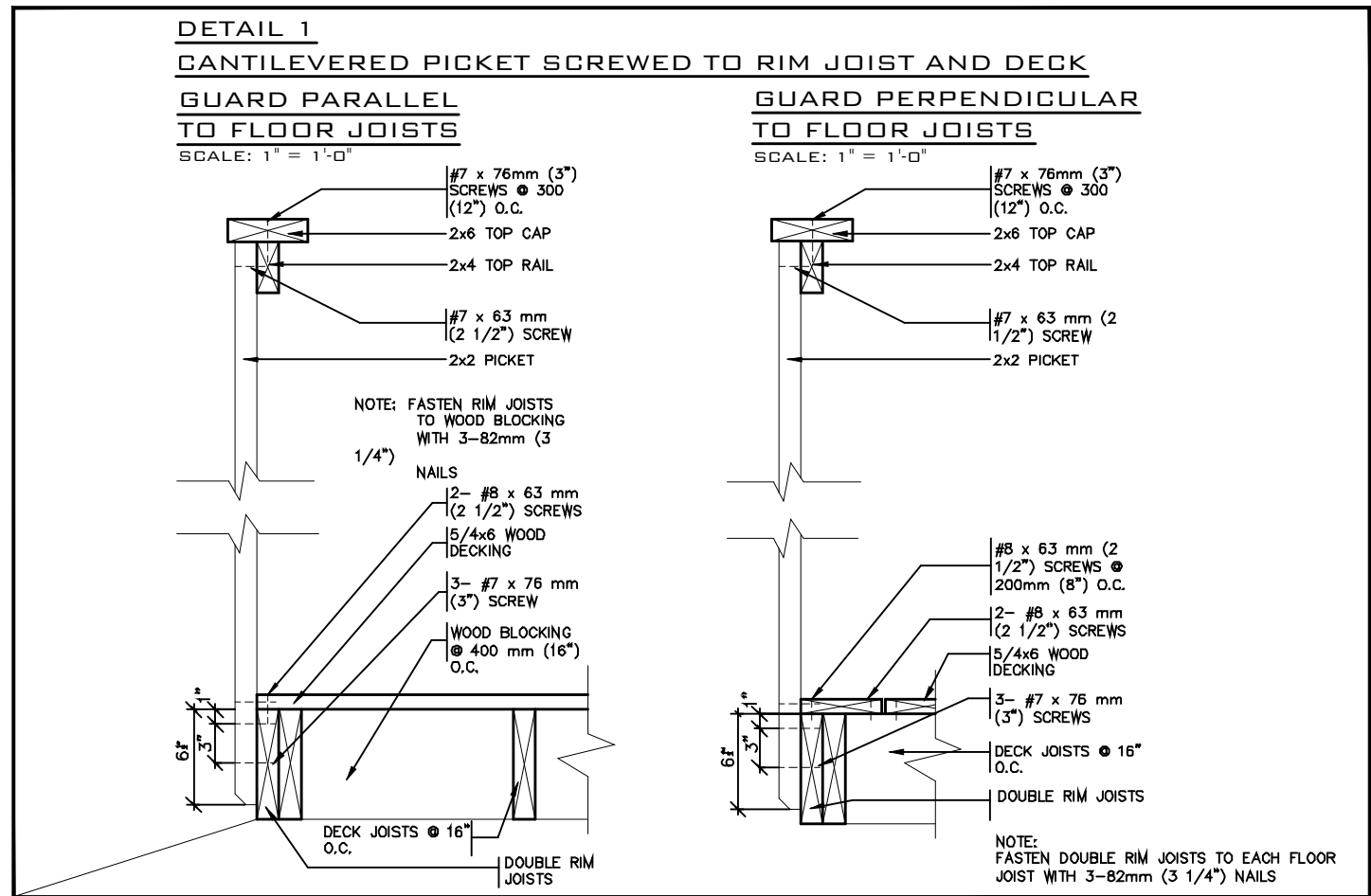
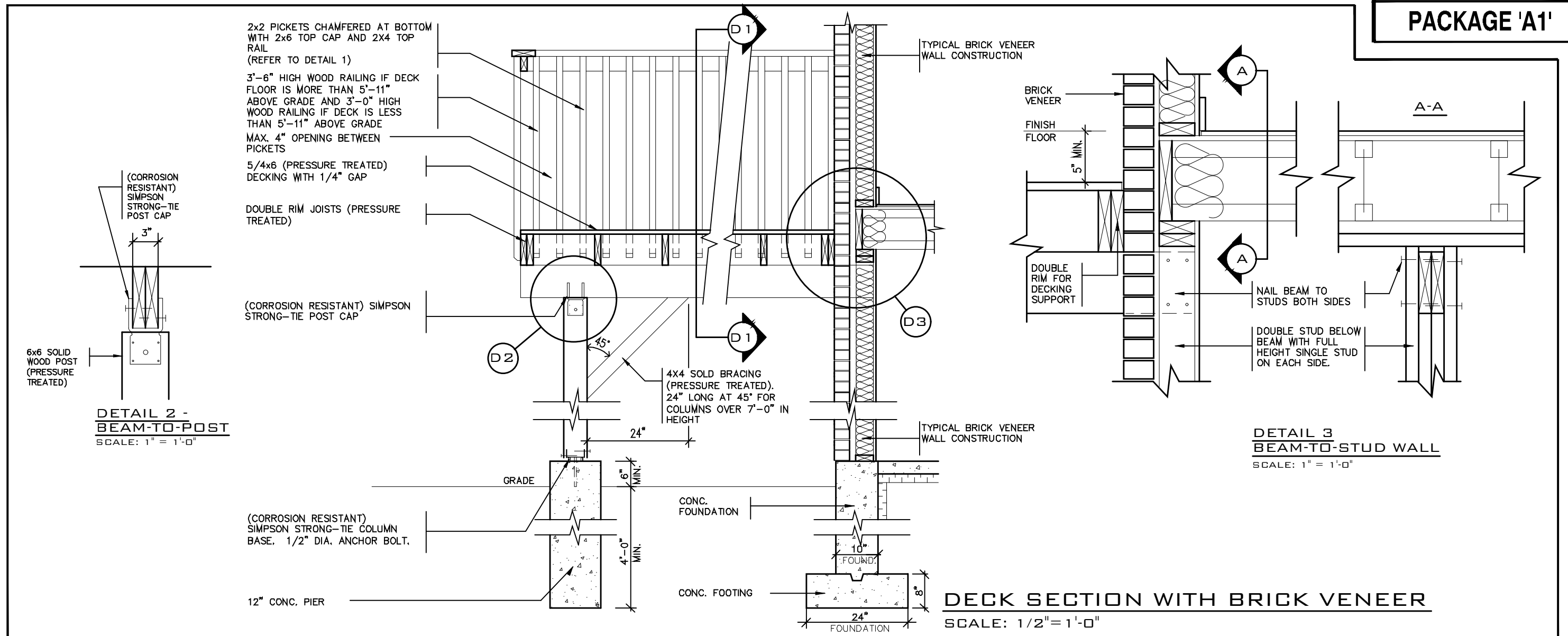

- GENERAL NOTES**
- THE DECK HAS BEEN DESIGNED TO SAFELY SUPPORT A SUPERIMPOSED LOAD OF 1.9Kpa [40psf].
 - ALL NAILS AND SCREWS TO BE GALVANIZED.
 - WOOD FOR CANTILEVERED PICKETS SHALL BE DOUGLAS FIR-LARCH, SPRUCE-PINE-FIR, OR HEM-FIR SPECIES.
 - CONCRETE SHALL HAVE COMPRESSIVE STRENGTH OF 20MPa at 28 DAYS AND 5-8% AIR ENTRAINED.
 - FOOTING TO BE PLACED ON UNDISTURBED SOIL WITH MIN. BEARING PRESSURE OF 150Kpa [3130psf].

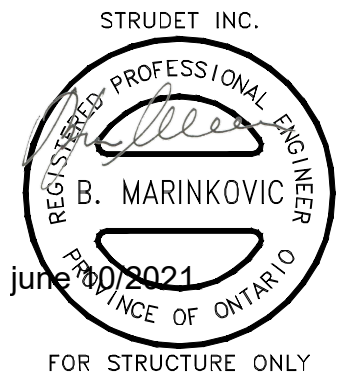

2012 CODE

7		
6		
5		
4		
3		
2	MAY 17, 2021	ADDED TO JOB, ISSUED FOR PERMIT
1	AUG. 17, 2018	PREPARED TO PACKAGE 'A1' ISSUED TO CLIENT
NO: DATE: WORK DESCRIPTION:		

THE CONTRACTOR SHALL CHECK AND VERIFY ALL DIMENSIONS AND CONDITIONS ON SITE BEFORE PROCEEDING WITH CONSTRUCTION. ANY DISCREPANCIES SHALL BE REPORTED TO JARDIN DESIGN GROUP INC. PRIOR TO COMMENCEMENT OF WORK.
JARDIN DESIGN GROUP INC. IS NOT RESPONSIBLE FOR THE ACCURACY OF SURVEY, STRUCTURAL OR ENGINEERING INFORMATION SHOWN ON THESE DRAWINGS OR FOR CONSTRUCTION STARTED PRIOR TO THE ISSUANCE OF A BUILDING PERMIT. REFER TO THE APPROPRIATE ENGINEERING DRAWINGS BEFORE PROCEEDING WITH WORK.
AS CONSTRUCTED INVERTS MUST BE VERIFIED PRIOR TO POURING FOOTINGS.
JARDIN DESIGN GROUP INC. HAS NOT BEEN RETAINED TO CARRY OUT GENERAL REVIEW OF THE WORK AND ASSUMES NO RESPONSIBILITY FOR THE FALL, JUMP OR SLIP OF CONTRACTOR OR SUB CONTRACTOR TO CARRY OUT THE WORK IN ACCORDANCE WITH THE CONTRACT DOCUMENTS.
THIS DRAWING IS AN INSTRUMENT OF SERVICE, IS PROVIDED BY AND IS THE PROPERTY OF JARDIN DESIGN GROUP INC. THIS DRAWING IS NOT TO BE REPRODUCED.

The undersigned has reviewed and takes responsibility for this design and has the qualifications and meets the requirements set out in the Ontario Building Code to be a designer.

QUALIFICATION INFORMATION
Required unless design is exempt under Division C, Subsection 3.2.5 of the building code.

Walter Botter 21031
NAME SIGNATURE BCIN

REGISTRATION INFORMATION
Required unless design is exempt under Division C, Subsection 3.2.4 of the building code.

jardin design group inc. 27763
FIRM NAME BCIN

jardin
DESIGN GROUP INC
64 JARDIN DR, SUITE 3A
VAUGHAN ONT. L4K 3P3
TEL: 905 660-3377 FAX: 905 660-3713
EMAIL: info@jardindesign.ca

WALK-OUT DECK DETAIL

ROUNDEL HOMES INC.
CH. OF RICHMOND HILL
BAYVIEW DIVISION

MODEL NAME
09/22/2022
SCALE: AS SHOWN

PROJ. No. DWG. No.
20-03 8-1

BILD
Per: joanusa.nakus

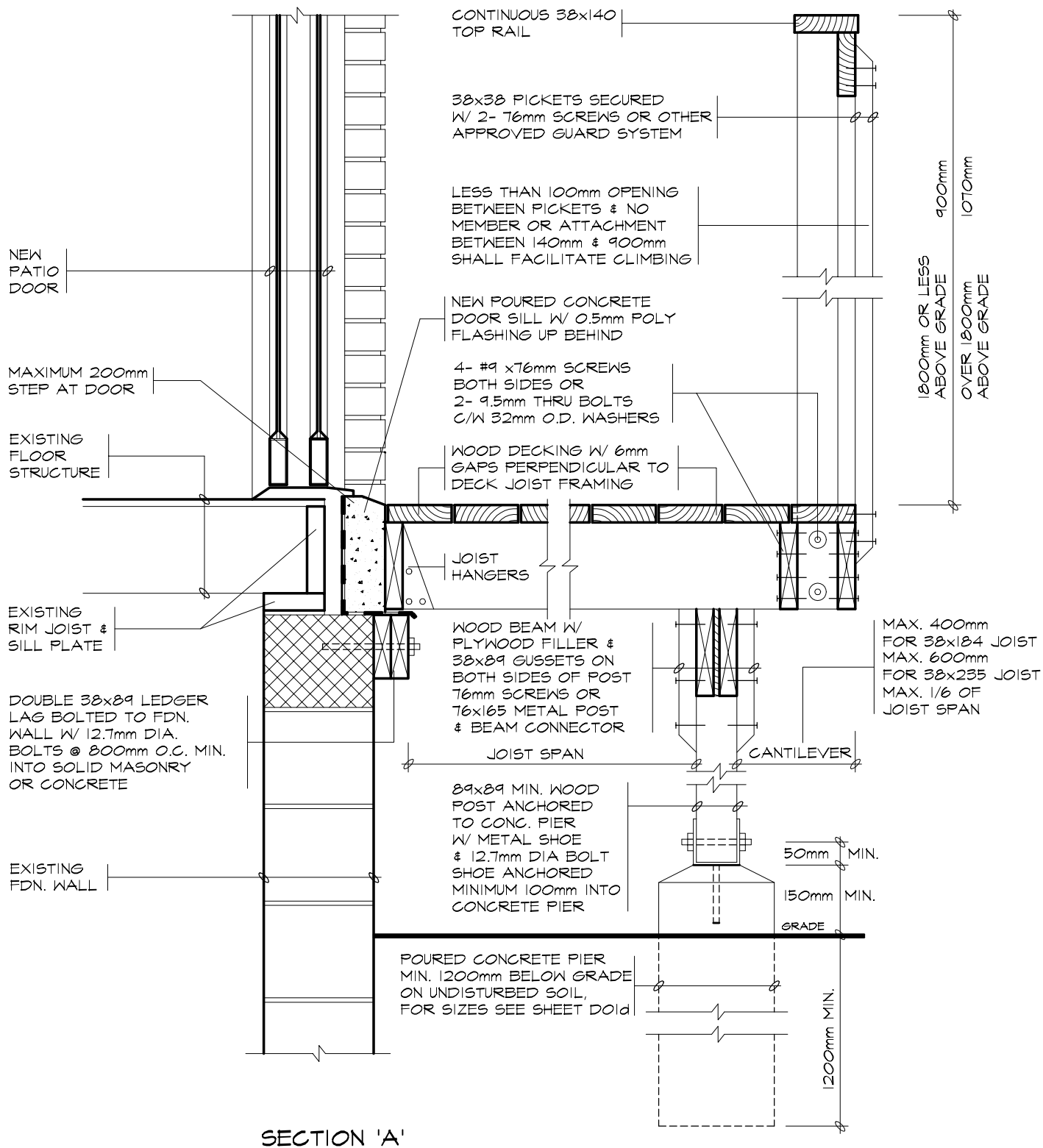

SECTION 'A'

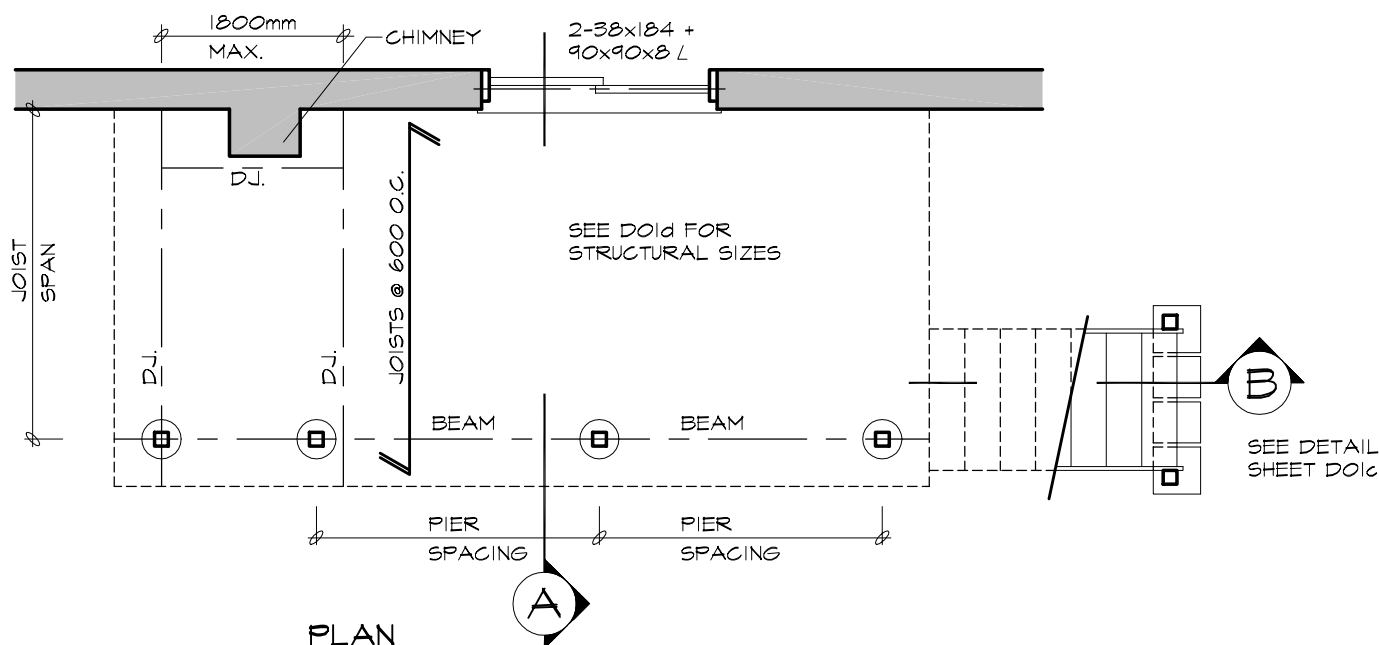

**LMCBO
STANDARD
DETAILS**

TITLE **WOOD DECK** FIXED TO SOLID MASONRY FOUNDATION WALL
PLAN & SECTION

NOTE: UNDER THE BUILDING CODE ACT, THE LOCAL MUNICIPALITY IS THE AUTHORITY HAVING JURISDICTION FOR ENFORCING THE ACT AND ITS REGULATIONS. IT IS THE RESPONSIBILITY OF THE OWNER/DESIGNER TO ENSURE THAT ALL DESIGNS SUBMITTED FOR A PERMIT ARE IN ACCORDANCE WITH THE BUILDING CODE ACT, BUILDING CODE AND ANY OTHER APPLICABLE LAW.

DWG. NO.

D01a

2012

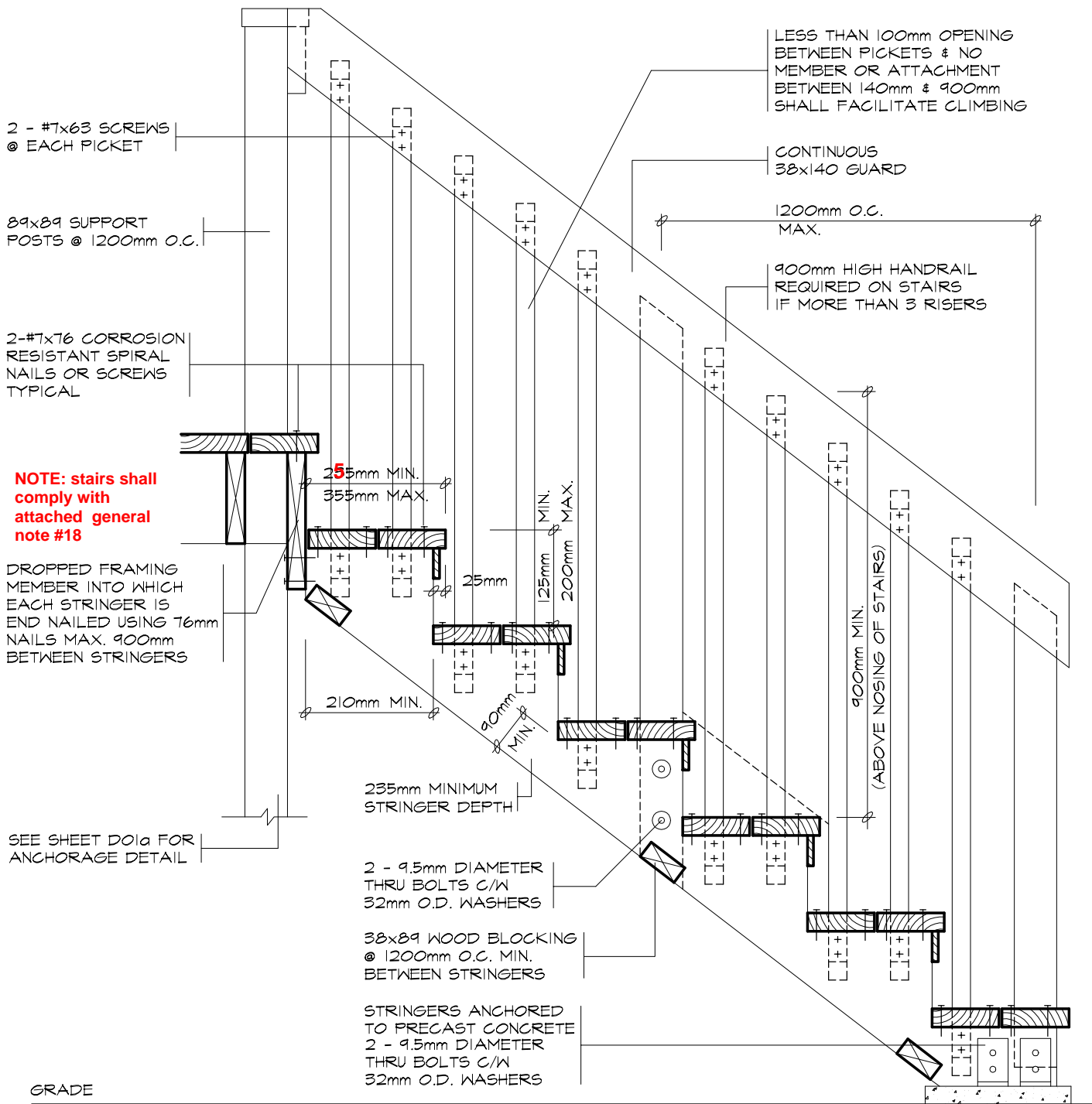

SECTION 'B'

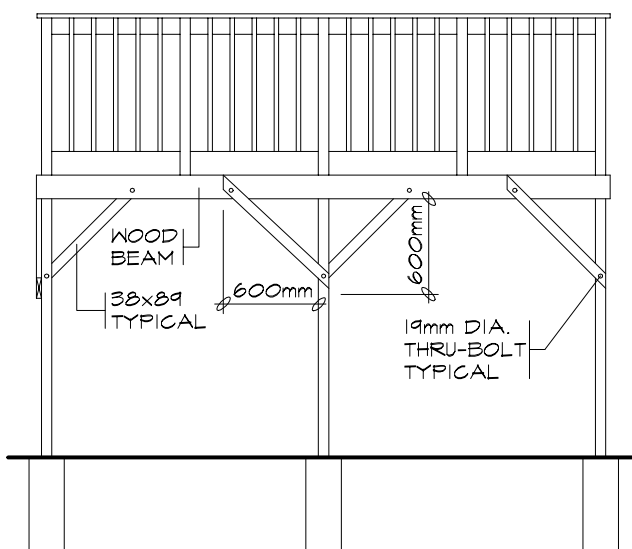

BRACING PARALLEL TO BEAM

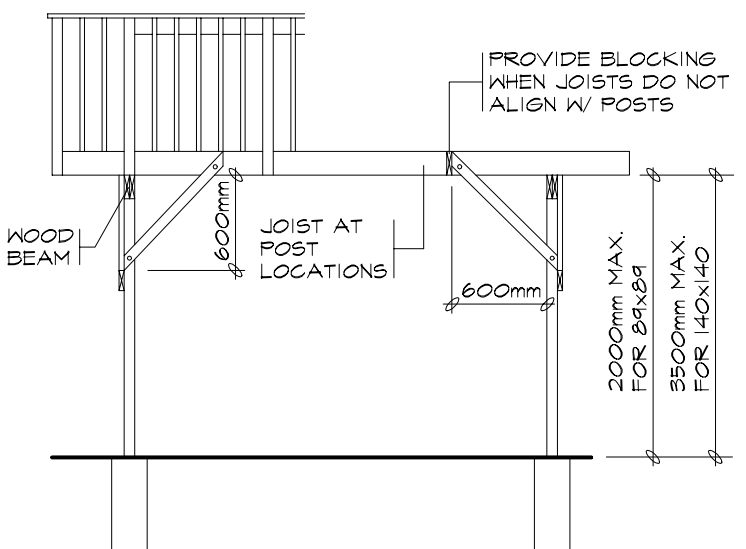

BRACING PERPENDICULAR TO BEAM

FREE STANDING DECKS GREATER THAN 600mm ABOVE GRADE SHALL RESIST LATERAL LOADING & MOVEMENT. ALL POSTS MUST BE BRACED WHERE THE SUPPORTED AREA EXCEEDS THOSE LISTED IN THE TABLE ON D01d

**LMCBO
STANDARD
DETAILS**

TITLE **WOOD DECK**

STAIR SECTION
LATERAL SUPPORT FOR FREE STANDING DECKS

DWG. NO.

NOTE: UNDER THE BUILDING CODE ACT, THE LOCAL MUNICIPALITY IS THE AUTHORITY HAVING JURISDICTION FOR ENFORCING THE ACT AND ITS REGULATIONS. IT IS THE RESPONSIBILITY OF THE OWNER/DESIGNER TO ENSURE THAT ALL DESIGNS SUBMITTED FOR A PERMIT ARE IN ACCORDANCE WITH THE BUILDING CODE ACT, BUILDING CODE AND ANY OTHER APPLICABLE LAW.

D01c

2012

BEAM SIZING TABLE									
SUPPORTED JOIST LENGTH (mm)	LIVE LOAD 1.9 kPa			LIVE LOAD 2.5 kPa			LIVE LOAD 3.0 kPa		
	PIER SPACING (mm)			PIER SPACING (mm)			PIER SPACING (mm)		
	2000	3000	4000	2000	3000	4000	2000	3000	4000
1500	2/38x140	2/38x184	3/38x235	2/38x140	3/38x184	3/38x235	3/38x140	2/38x235	2/38x286
2000	2/38x140	3/38x184	3/38x235	2/38x184	2/38x235	3/38x286	2/38x184	2/38x235	3/38x286
2500	2/38x184	2/38x235	3/38x286	2/38x184	3/38x235	3/38x286	2/38x184	3/38x235	4/38x286
3000	2/38x184	2/38x235	3/38x286	2/38x184	3/38x235	4/38x286	2/38x184	3/38x235	4/38x286
3500	2/38x184	3/38x235	3/38x286	2/38x184	3/38x235	4/38x286	3/38x184	3/38x286	N/A
4000	2/38x184	3/38x235	4/38x286	2/38x184	3/38x286	N/A	3/38x184	3/38x286	N/A

JOIST SIZING TABLE									
JOIST SPAN (mm)	LIVE LOAD 1.9 kPa			LIVE LOAD 2.5 kPa			LIVE LOAD 3.0 kPa		
	JOIST SPACING (mm)			JOIST SPACING (mm)			JOIST SPACING (mm)		
	305	406	610	305	406	610	305	406	610
2000	38x140	38x140	38x140	38x140	38x140	38x140	38x140	38x140	38x140
2500	38x140	38x140	38x184	38x140	38x140	38x184	38x140	38x184	38x184
3000	38x140	38x184	38x184	38x184	38x184	38x235	38x184	38x184	38x235
3500	38x184	38x184	38x235	38x184	38x235	38x235	38x235	38x235	38x235
4000	38x235	38x235	38x286	38x235	38x235	38x286	38x235	38x235	38x286

FOOTING SIZES	
SOIL BEARING CAPACITIES (kPa)	
SOIL TYPE	BEARING PRESSURE (kPa)
SOFT CLAY	40
LOOSE SAND OR GRAVEL	50
FIRM CLAY	75
DENSE OR COMPACT SILT	100
STIFF CLAY	150
DENSE COMPACT SAND OR GRAVEL	150
TILL	200
CLAY SHALE	300
SOUND ROCK	500

PIER SIZES	
DIAMETER (mm)	M ²
200	0.03
250	0.05
300	0.08
350	0.10
400	0.13
500	0.20
600	0.30

POST SIZING TABLE				
POST SIZE (mm)	MAXIMUM HEIGHT (M)	MAX. SUPPORTED DECK AREA (M2)		
		LIVE LOAD (kPa)		
		1.9	2.5	3.0
89x89	1.0	10.86	8.71	7.48
	1.5	5.93	4.76	4.09
	2.0	3.15	2.53	2.17
140x140	2.0	13.67	10.98	9.43
	2.5	9.32	7.48	6.43
	3.0	6.35	5.10	4.38
	3.5	4.41	3.54	3.04

EXAMPLE PLAN	PIERS	SUPPORTED DECK AREA
	P1	2 x 1.7 = 3.4m ²
	P2	2 x 2.6 = 5.2m ²
	P3	2 x 1.7 = 3.4m ²
	P4	1.4 x 1.7 = 2.4m ²
	P5	1.4 x 2.6 = 3.6m ²
	P6	1.4 x 1.7 = 2.4m ²
	BEAMS	SUPPORTED JOIST LENGTH
	B1	2000mm
	B2	2000mm
	B3	1400mm
	B4	1400mm
	BEAM SPAN = 2600mm	
	JOIST SPAN = 2000mm	

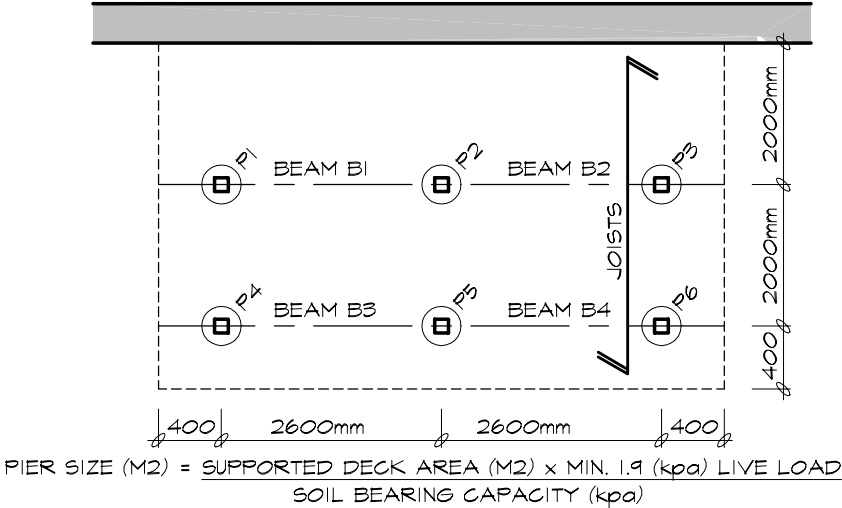

GENERAL NOTES

1. A MINIMUM LIVE LOAD OF 1.9 (kPa) SHALL BE APPLIED IN ALL LOCATIONS.

2. THE PRESCRIBED SNOW LOAD FOR 225 SELECTED ONTARIO LOCATIONS IS INDICATED IN COLUMN I2 OF TABLE I.2 IN SUPPLEMENTARY GUIDELINE SB-1 OF THE ONTARIO BUILDING CODE. THE SNOW LOAD SHALL BE APPLIED AS THE MINIMUM LIVE LOAD WHERE IT IS GREATER THAN 1.9 (kPa)

3. A SITE PLAN OR SURVEY IS REQUIRED SHOWING ALL LOT LINES & DIMENSIONS, SIZE & LOCATION OF ALL EXISTING BUILDINGS & DECKS.

4. LUMBER NO. 2 SPF OR BETTER WOOD POSTS MIN. 89x89 (SOLID). USE CORROSION RESISTANT SPIRAL NAILS OR SCREWS.

5. A DECK IS NOT PERMITTED TO BE SUPPORTED ON BRICK VENEER.

6. CANTILEVERED JOISTS AND BEAMS ARE LIMITED TO 1/6 THE MEMBERS LENGTH.
7. CONCRETE PIERS SHALL BEAR ON UNDISTURBED SOIL. THE BEARING CAPACITY OF THE SOIL SHALL BE DETERMINED PRIOR TO CONSTRUCTION.

8. MAXIMUM HEIGHT REFERS TO THE HEIGHT OF THE POST FROM THE TOP OF THE PIER TO THE DECK SURFACE.

9. BEAMS WITH MORE THAN 2 MEMBERS MUST BE SUPPORTED BY 140x140 POSTS.

10. THE ALLOWABLE SOIL BEARING PRESSURE SHALL BE REDUCED BY 50% WHILE THE WATER IS AT OR NEAR THE BOTTOM OF THE FOOTING EXCAVATION.

11. CONTACT YOUR LOCAL BUILDING DEPARTMENT FOR FURTHER INFORMATION ABOUT LOCAL SOIL BEARING CAPACITIES.

12. JOISTS SPANNING MORE THAN 2100mm ARE TO HAVE BRIDGING AT LEAST EVERY 2100mm O.C..

SB-7 Guards for Housing and Small Buildings

2.1. Materials

2.1.1. Lumber Grades

- (1) The minimum grade of softwood dimension lumber for posts, rails and joists shall be Northern Species, No. 2.
- (2) The minimum grade of softwood dimension lumber for pickets shall be Northern Species, No. 2 Picket grade.
- (3) Wood for pickets shall be free of loose knots.
(See Appendix A.)

SB-7 Page 1

Table 2.1.2
Minimum Size of Loadbearing Elements

Guard Element	Minimum Size, mm (in)
Post	89 x 89 (4" x 4" nominal)
Top Rail	38 x 89 (2" x 4" nominal)
Bottom Rail	38 x 89 (2" x 4" nominal)
Picket / Baluster	32 x 32 (1 ⁵ / ₃₂ " x 1 ⁵ / ₃₂ " nominal)
Column 1	2

Table 2.1.3
Minimum Size of Floor Elements

Floor Element	Minimum size, mm (in)
Dimension Lumber Decking	25 x 140 (1" x 6" nominal), when each plank is fastened with 2 - 63 mm (2 ¹ / ₂ ") nails
	38 x 89 (2" x 4" nominal), when each plank is fastened with 2 - 76 mm (3") nails
Dimension Lumber Joists	38 x 184 (2" x 8" nominal)
Column 1	2

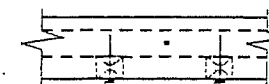

PLAN

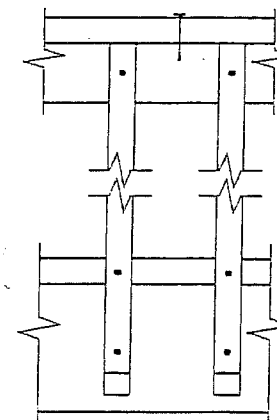

FRONT ELEVATION

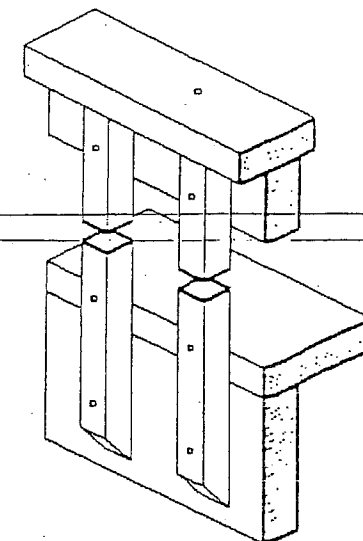

AXONOMETRIC

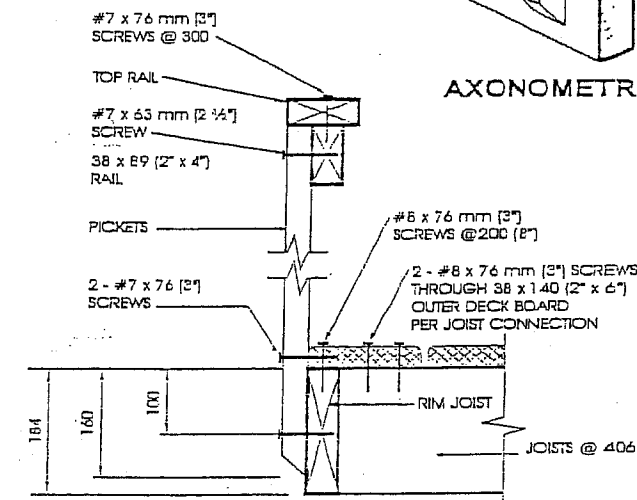

SIDE ELEVATION

Detail ED-3

Exterior Connection: Cantilevered Picket Screwed to Rim Joist and Deck

Notes:

1. Provide a suitable post, return, or solid support at each end of the guard.
2. Wood for cantilevered pickets shall be Northern Species.
3. Fasten rim joist to each floor joist with 3 - 82 mm (3¹/₂") nails.
4. Dimensions shown are in mm unless otherwise specified.

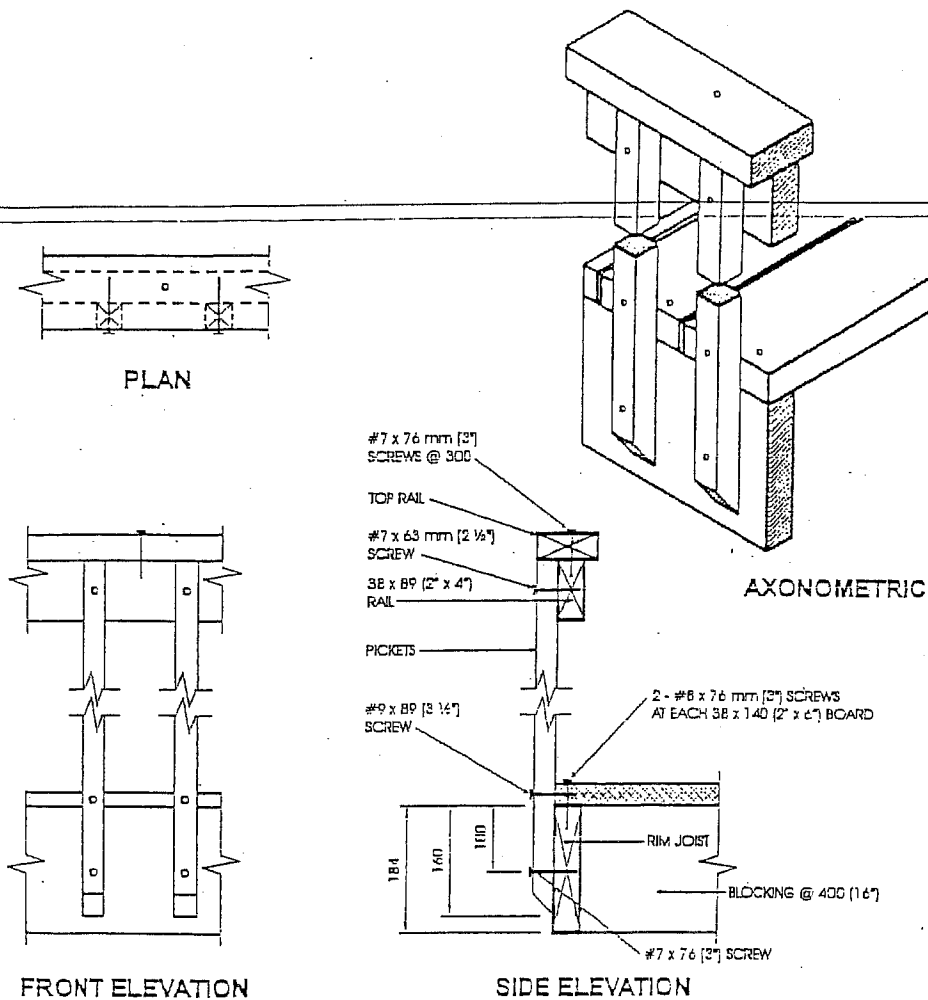
**Detail ED-4**

**Exterior Connection: Cantilevered Picket Screwed to Rim Joist and Deck,
Guard Parallel to Floor Joists**

Notes:

1. Provide a suitable post, return, or solid support at each end of the guard.
2. Wood for cantilevered pickets shall be Northern Species.
3. Fasten rim joist to blocking with 3 - 82 mm (3 1/4") nails.
4. Dimensions shown are in mm unless otherwise specified.

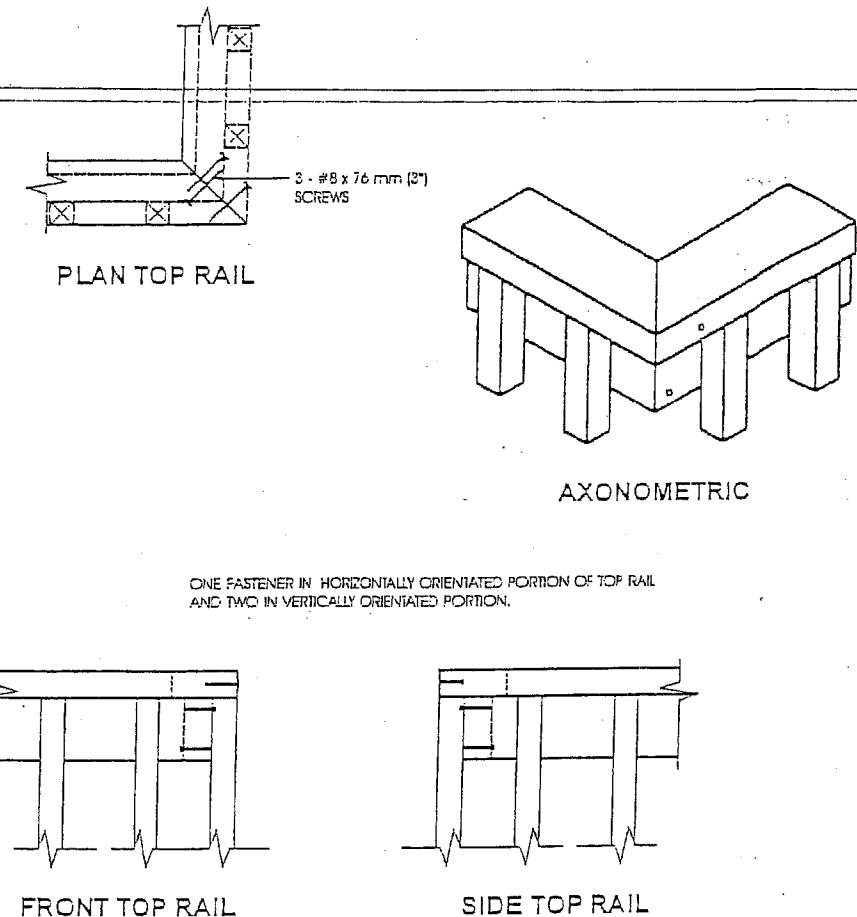
**Detail ED-5**

Exterior Connection: Corner Joint

Notes:

1. Screws fastening pickets are omitted for clarity.
2. Provide a minimum of 10 pickets beyond the return if end restraint of the guard is provided by this return detail only.

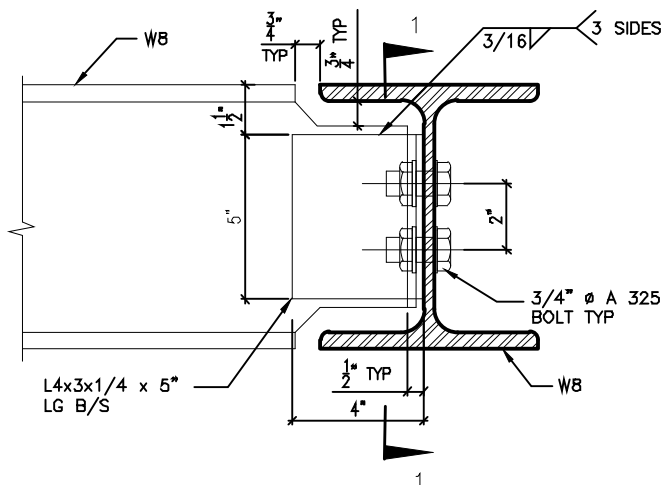

DETAIL 1.

W8
TO
W8
CONNECTION

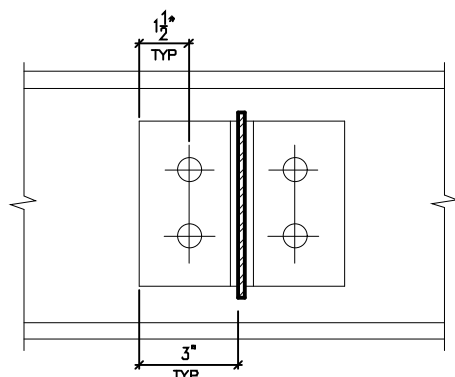

SECTION 1-1

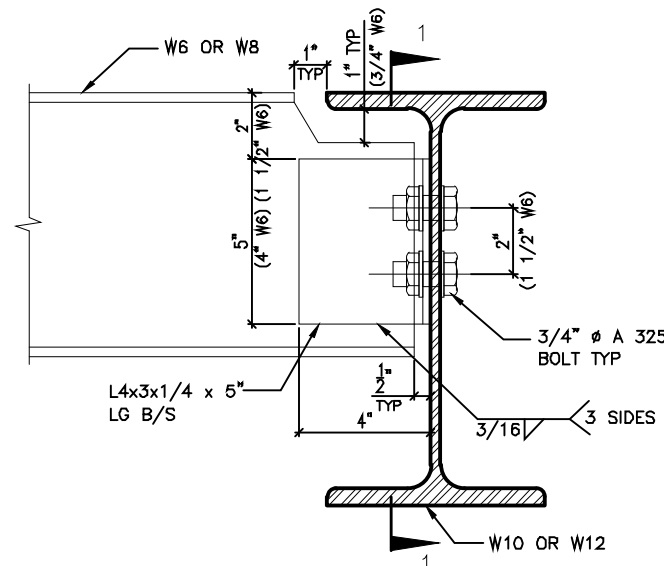

DETAIL 2.

W6(W8)
TO
W10(W12)
CONNECTION

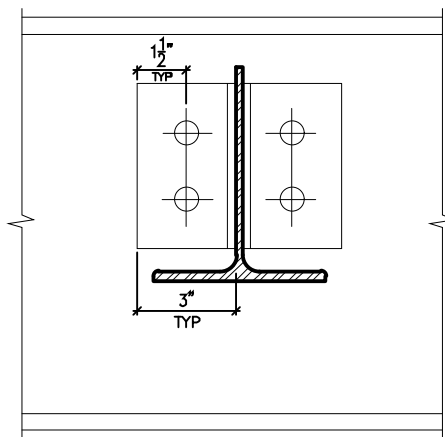

SECTION 1-1

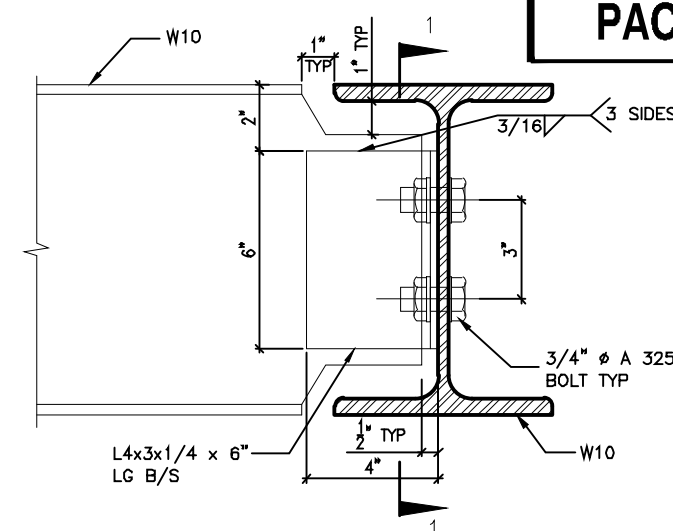

DETAIL 3.

W10
TO
W10
CONNECTION

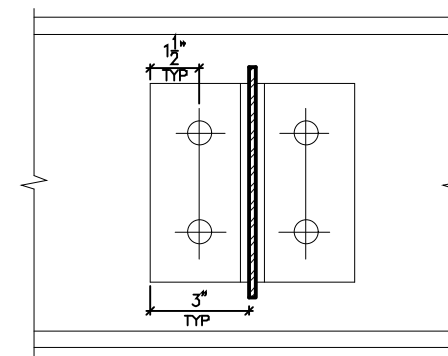

SECTION 1-1

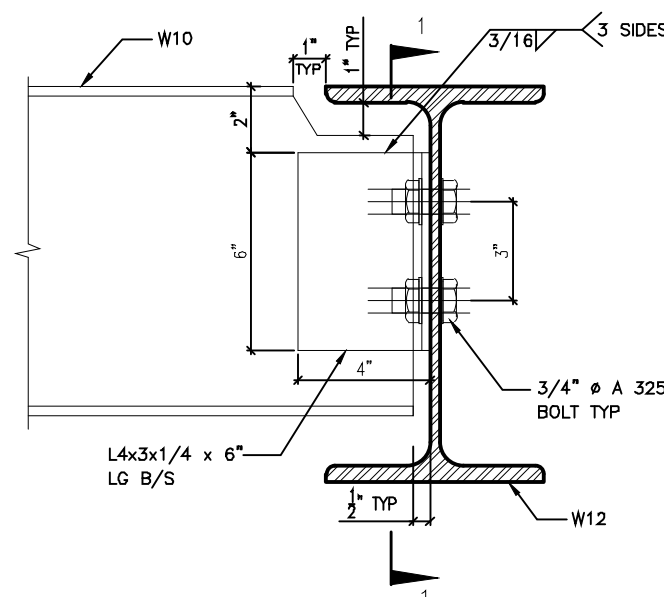

DETAIL 4.

W10
TO
W12
CONNECTION

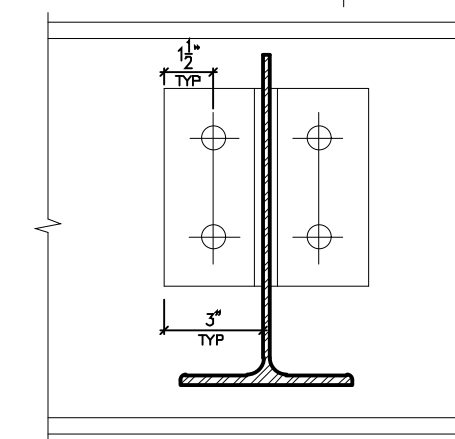

SECTION 1-1

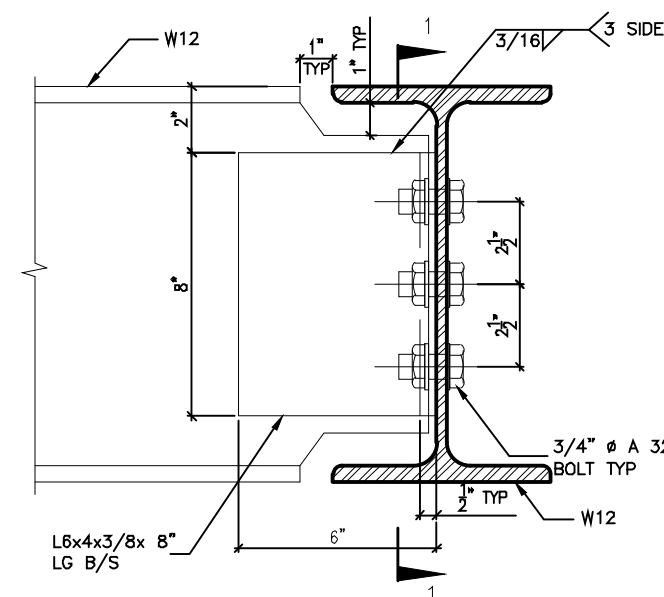

DETAIL 5.

W12
TO
W12
CONNECTION

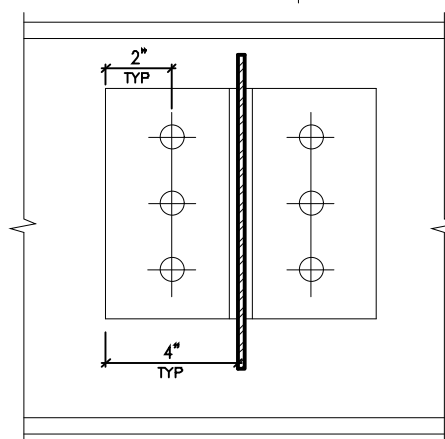

SECTION 1-1

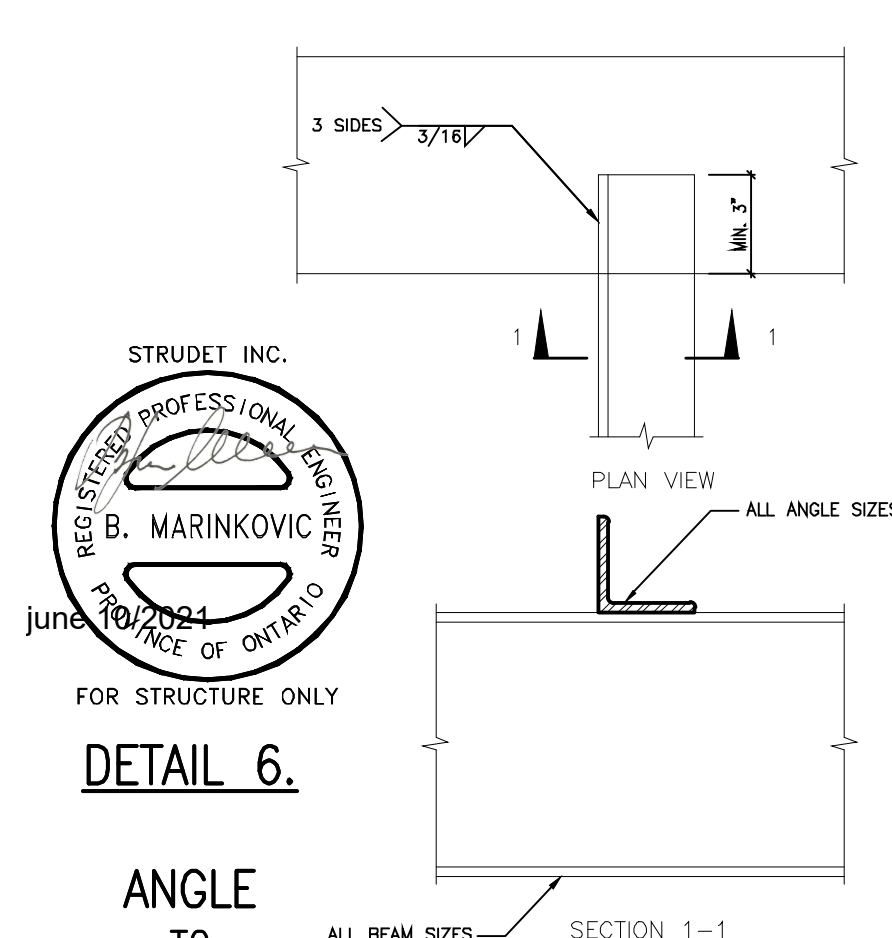

STRUDET INC.



FOR STRUCTURE ONLY

DETAIL 6.

ANGLE
TO
BEAM
CONNECTION

2012 CODE

THE CONTRACTOR SHALL CHECK AND VERIFY ALL DIMENSIONS AND CONDITIONS ON SITE BEFORE PROCEEDING WITH CONSTRUCTION. ANY DISCREPANCIES SHALL BE REPORTED TO JARDIN DESIGN GROUP INC. PRIOR TO COMMENCEMENT OF WORK.

JARDIN DESIGN GROUP INC. IS NOT RESPONSIBLE FOR THE ACCURACY OF SURVEY, STRUCTURAL OR ENGINEERING INFORMATION SHOWN ON THESE DRAWINGS OR FOR CONSTRUCTION START PRIOR TO THE ISSUANCE OF A BUILDING PERMIT. REFER TO THE APPROPRIATE ENGINEERING DRAWINGS BEFORE PROCEEDING WITH WORK.

AS CONSTRUCTED INVERTS MUST BE VERIFIED PRIOR TO POURING FOOTINGS.

JARDIN DESIGN GROUP INC. HAS NOT BEEN RETAINED TO CARRY OUT GENERAL REVIEW OF THE WORK AND ASSUMES NO RESPONSIBILITY FOR THE FAILURE OF THE CONTRACTOR OR SUB CONTRACTOR TO CARRY OUT THE WORK IN ACCORDANCE WITH THE CONTRACT DOCUMENTS.

THIS DRAWING IS AN INSTRUMENT OF SERVICE, IS PROVIDED BY AND IS THE PROPERTY OF JARDIN DESIGN GROUP INC. THIS DRAWING IS NOT TO BE REPRODUCED.

7		
6		
5		
4		
3		
2	MAY 17, 2021	ADDED TO JOB, ISSUED FOR PERMIT
1	AUG. 17, 2018	PREPARED TO PACKAGE 'A1' ISSUED TO CLIENT
NO: DATE: WORK DESCRIPTION:		

DRAWN BY: DRAWING NAME: GENERAL NOTES

The undersigned has reviewed and takes responsibility for this design and has the qualifications and meets the requirements set out in the Ontario Building Code to be a designer.

QUALIFICATION INFORMATION
Required unless design is exempt under Division C, Subsection 3.2.5 of the building code.

Walter Botter 21031
NAME SIGNATURE BCIN

REGISTRATION INFORMATION
Required unless design is exempt under Division C, Subsection 3.2.4 of the building code.

jardin design group inc. 27763
FIRM NAME BCIN

jardin
DESIGN GROUP INC
64 JARDIN DR, SUITE 3A
VAUGHAN ONT. L4K 3P3
TEL: 905 660-3377 FAX: 905 660-3713
EMAIL: info@jardindesign.ca

STEEL BEAM DETAILS

ROUND HILL HOMES INC.
RICHMOND HILL
CITY OF RICHMOND HILL
BUILDING DIVISION

MODEL NAME
SCALE
N.T.S.

PROJ. No. DWG. No.
20-03 9

Per: joanusa.nakus

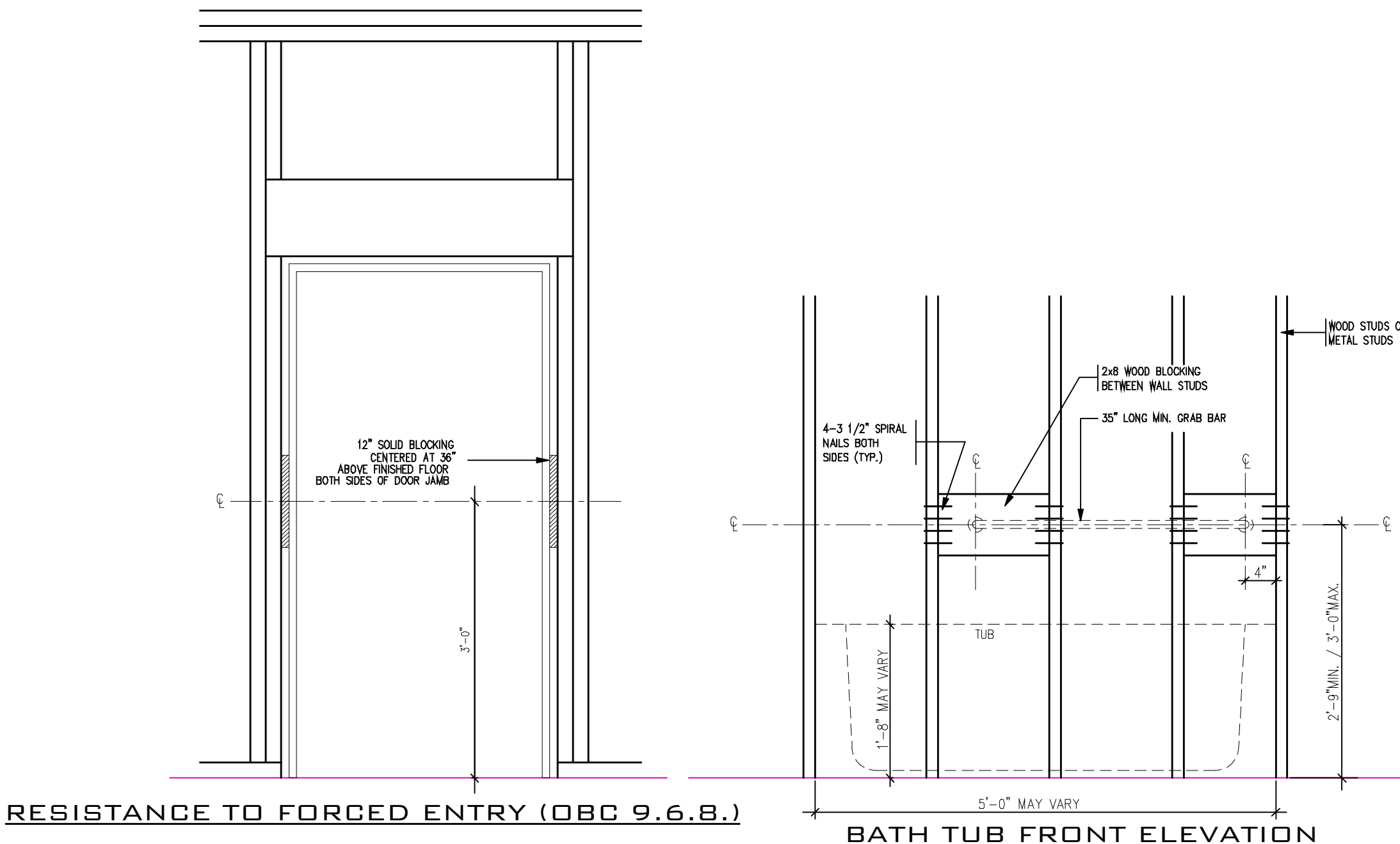

RESISTANCE TO FORCED ENTRY (OBC 9.6.8.)

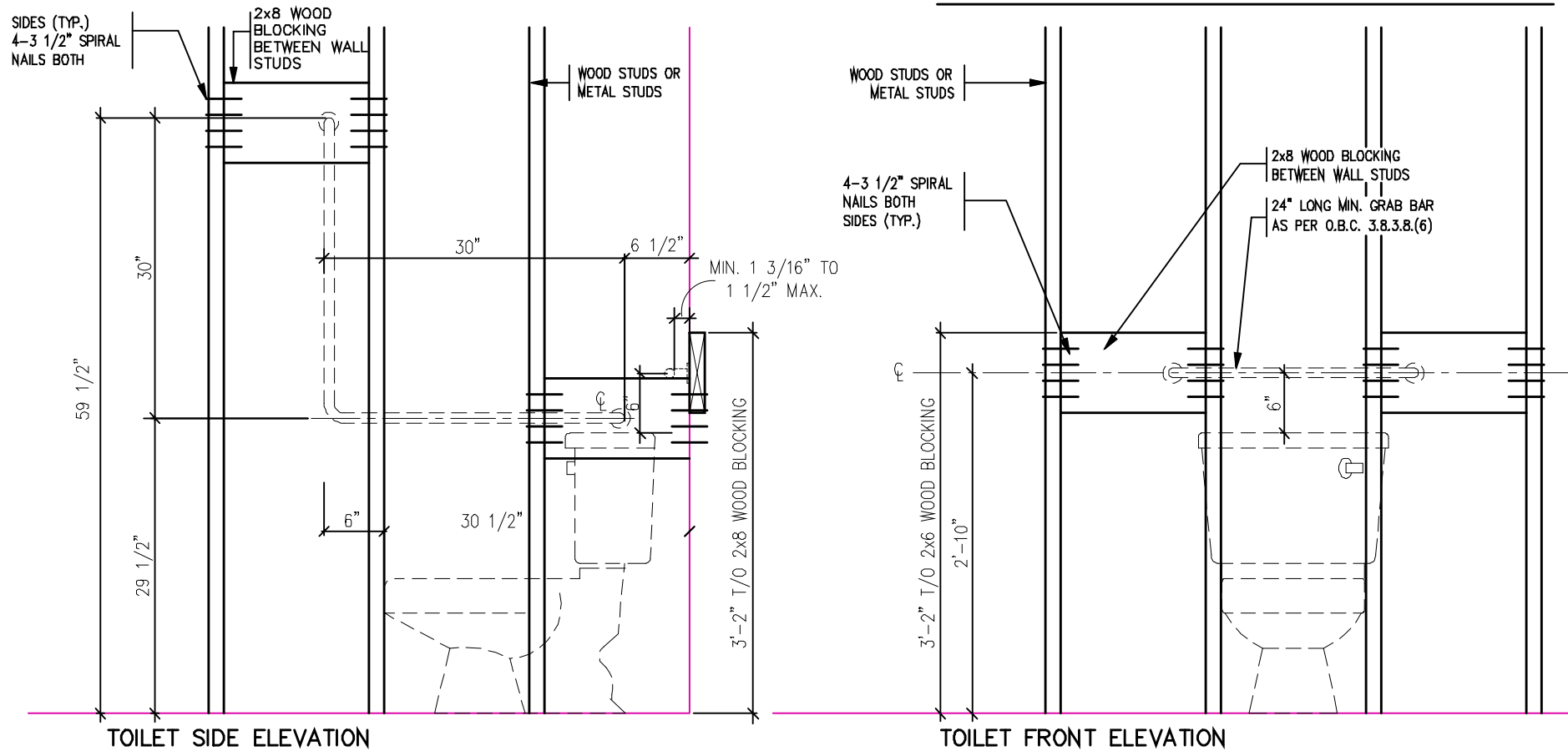

STRUCTURAL
REINFORCEMENT FOR
GRAB BAR (OBC
9.5.2.3.)



2012 CODE

7		
6		
5		
4		
3		
2	MAY 17, 2021	ADDED TO JOB, ISSUED FOR PERMIT
1	AUG. 17, 2018	PREPARED TO PACKAGE 'A1' ISSUED TO CLIENT
NO: DATE: WORK DESCRIPTION:		

The undersigned has reviewed and takes responsibility for this design and has the qualifications and meets the requirements set out in the Ontario Building Code to be a designer.		
QUALIFICATION INFORMATION Required unless design is exempt under Division C, Subsection 3.2.5 of the building code.		
Walter Botter	21031	BCIN
NAME	SIGNATURE	BCIN
REGISTRATION INFORMATION Required unless design is exempt under Division C, Subsection 3.2.4 of the building code.		
jardin design group inc.	27763	BCIN
FIRM NAME		BCIN

The undersigned has reviewed and takes responsibility for this design and has the qualifications and meets the requirements set out in the Ontario Building Code to be a designer.

QUALIFICATION INFORMATION
Required unless design is exempt under Division C, Subsection 3.2.5 of the building code.

Walter Botter 21031 BCIN

NAME SIGNATURE BCIN

REGISTRATION INFORMATION
Required unless design is exempt under Division C, Subsection 3.2.4 of the building code.

jardin design group inc. 27763 BCIN

FIRM NAME

jardin
DESIGN GROUP INC

64 JARDIN DR, SUITE 3A
VAUGHAN ONT. L4K 3P3
TEL: 905 660-3377 FAX: 905 660-3713
EMAIL: info@jardindesign.ca

BLOCKING
FORCED ENTRY & GRAB BAR

ROUND HILL HOMES INC.
RICHMOND HILL
109/22/2022

MODEL NAME
SCALE
3/4" = 1'-0"

PROJ. No. DWG. No.
20-03 10

Per: joanusa.nakus

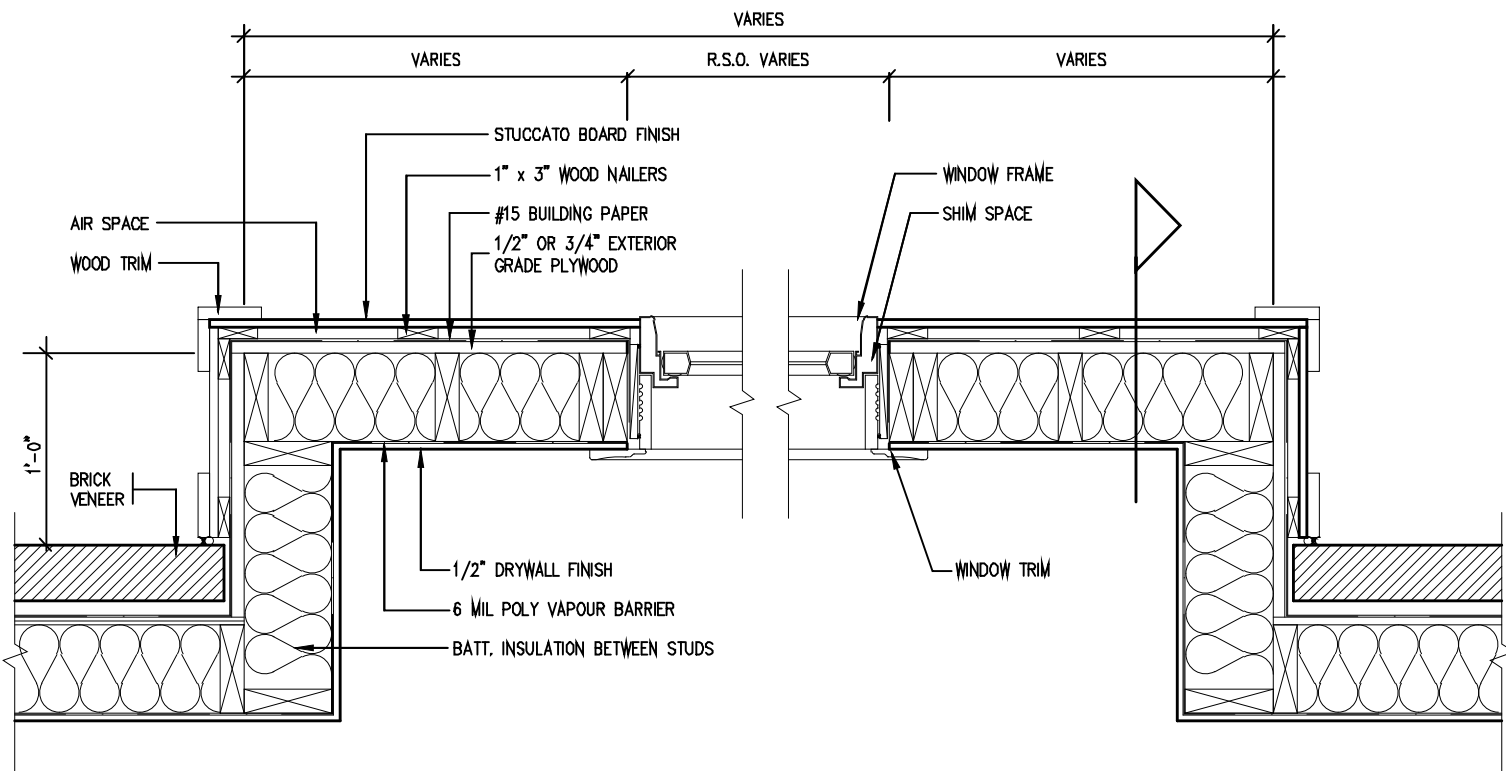

PLAN VIEW

STUCCATO BOARD FINISH CLADDING (OBC 9.27.)

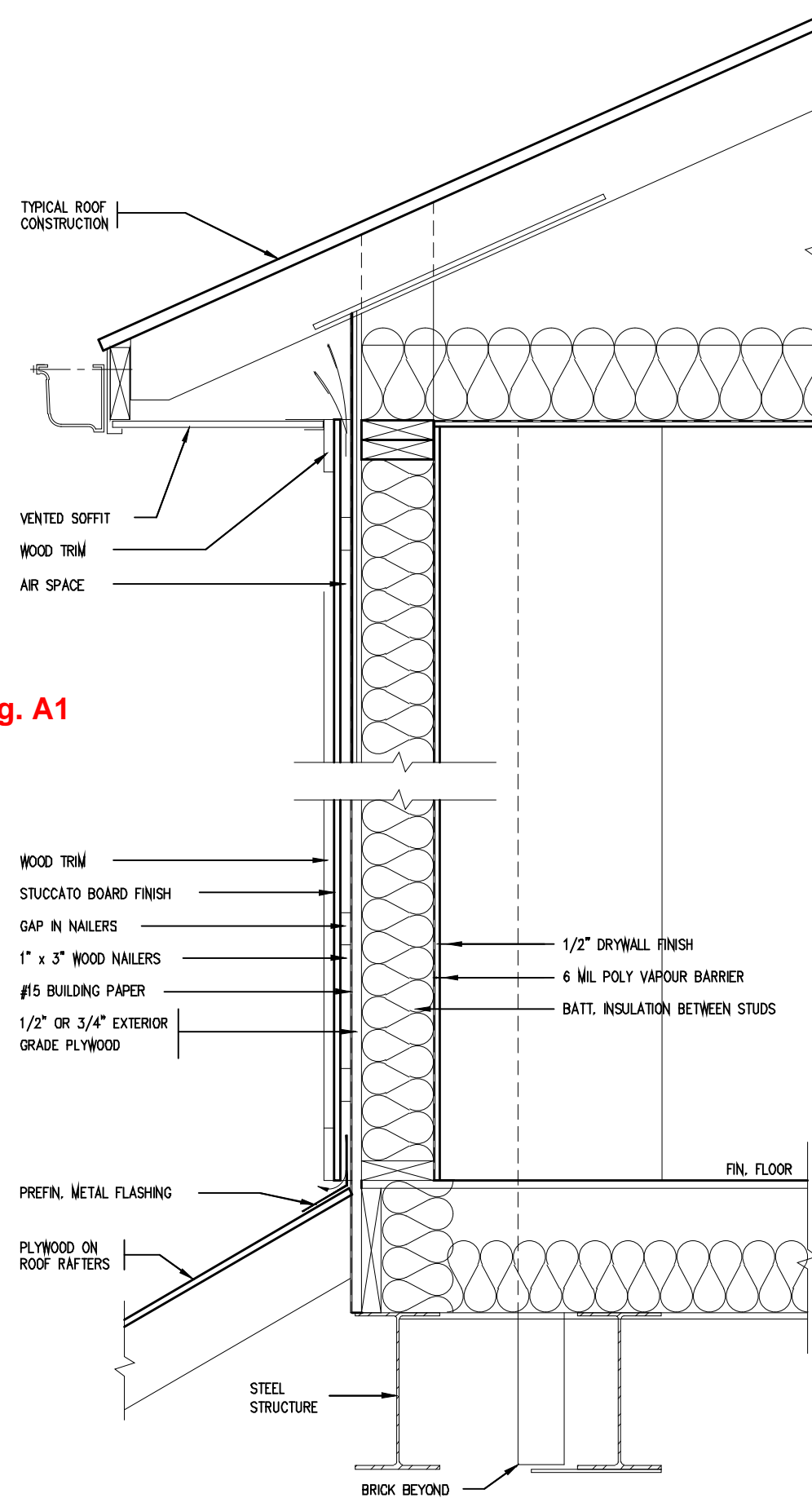

CROSS SECTION



FOR STRUCTURE ONLY

2012 CODE

STUCCATO BOARD
FINISH CLADDING

ROUNDEL HOMES INC.
RICHMOND HILL

09/22/2022

PROJ. No.	DWG. No.
20-03	11

THE CONTRACTOR SHALL CHECK AND VERIFY ALL DIMENSIONS AND CONDITIONS ON SITE BEFORE PROCEEDING WITH CONSTRUCTION. ANY DISCREPANCIES MUST BE REPORTED TO JARDIN DESIGN GROUP INC. PRIOR TO COMMENCEMENT OF WORK.

JARDIN DESIGN GROUP INC. IS NOT RESPONSIBLE FOR THE ACCURACY OF SURVEY, STRUCTURAL OR ENGINEERING INFORMATION SHOWN ON THESE DRAWINGS OR FOR CONSTRUCTION STARTED PRIOR TO THE ISSUANCE OF A BUILDING PERMIT. REFER TO THE APPROPRIATE ENGINEERING DRAWINGS BEFORE PROCEEDING WITH WORK.

AS CONSTRUCTED, INVERTS MUST BE VERIFIED PRIOR TO POURING FOOTINGS.

JARDIN DESIGN GROUP INC. HAS NOT BEEN RETAINED TO CARRY OUT GENERAL REVIEW OF THE WORK AND ASSUMES NO RESPONSIBILITY FOR THE FINALITY OF THE CONTRACTOR OR SUB CONTRACTOR TO COMPLY WITH WORK IN ACCORDANCE WITH THE CONTRACT DOCUMENTS.

THIS DRAWING IS AN INSTRUMENT OF SERVICE, IS PROVIDED BY AND IS THE PROPERTY OF JARDIN DESIGN GROUP INC. THIS DRAWING IS NOT TO BE REPRODUCED.

7		
6		
5		
4		
3		
2	MAY 17, 2021	ADDED TO JOB. ISSUED FOR PERMIT
1	AUG. 17, 2018	PREPARED TO PACKAGE "A1" ISSUED TO CLIENT

<p>The undersigned has reviewed and takes responsibility for this design and has the qualifications and meets the requirements set out in the Ontario Building Code to be a designer</p> <p>QUALIFICATION INFORMATION</p> <p>Required unless design is exempt under Division C, Subsection 3.2.5 of the building code</p>		
<p>Walter Botter</p> <p>NAME</p>	 <p>SIGNATURE</p>	<p>2103</p> <p>BCIN</p>
<p>REGISTRATION INFORMATION</p> <p>Required unless design is exempt under Division C, Subsection 3.2.4 of the building code</p>		
<p>jardin design group inc.</p>		
<p>FIDAL NIAAET</p>	<p>2776</p>	<p>PCV</p>

jardin
DESIGN GROUP INC
64 JARDIN DR, SUITE 3A
VAUGHAN ONT. L4K 3P3
TEL: 905 660-3377 FAX: 905 660-3713
EMAIL: info@jardindesign.ca

DRAWN BY: _____ DRAWING NAME: GENERAL NOTES

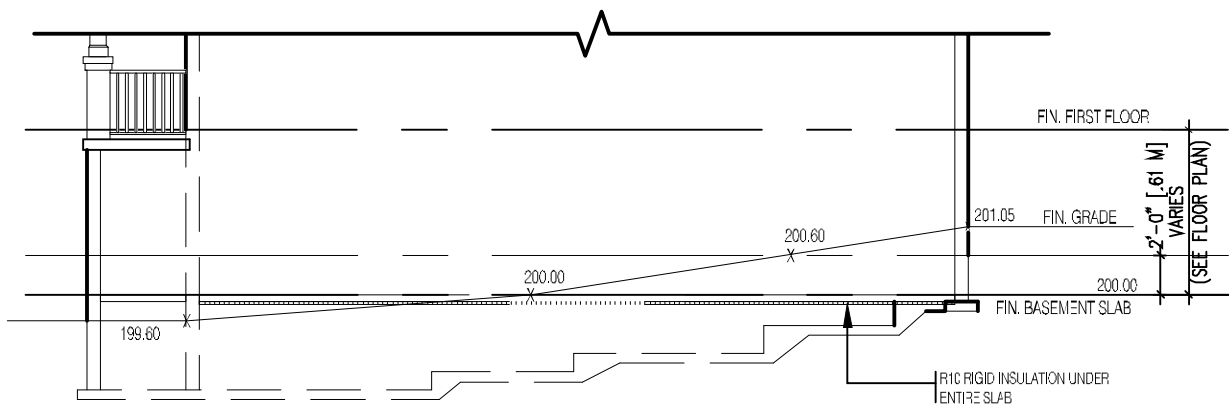

TYPICAL RIGHT SIDE ELEVATION

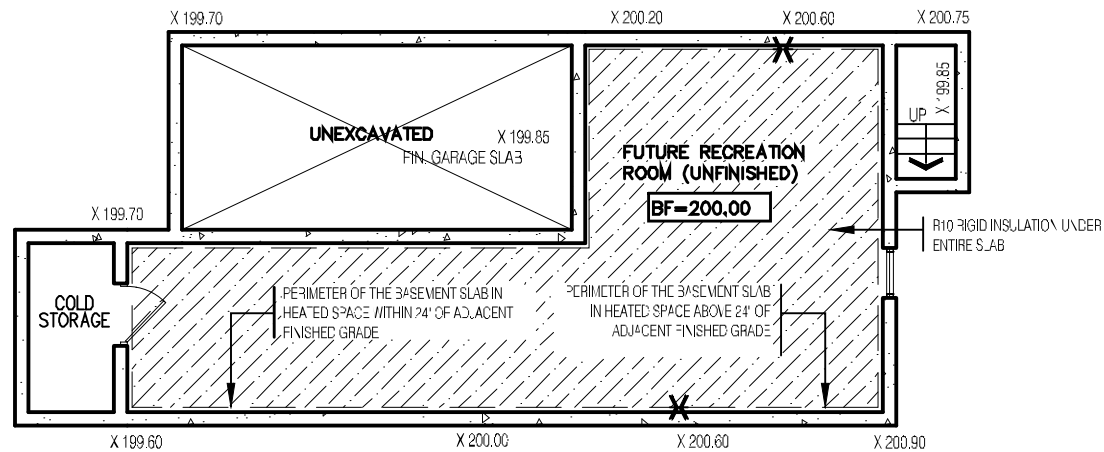

TYPICAL BASEMENT PLAN

SLAB ON GRADE CONDITION

NOTES:
1. LEVELS SHOWN ON THE PLANS ARE FOR ILLUSTRATION PURPOSE ONLY. SEE FINAL GRADING PLAN FOR ACTUAL LEVELS.
2. ALL LEVELS ARE SHOWN IN METRIC.

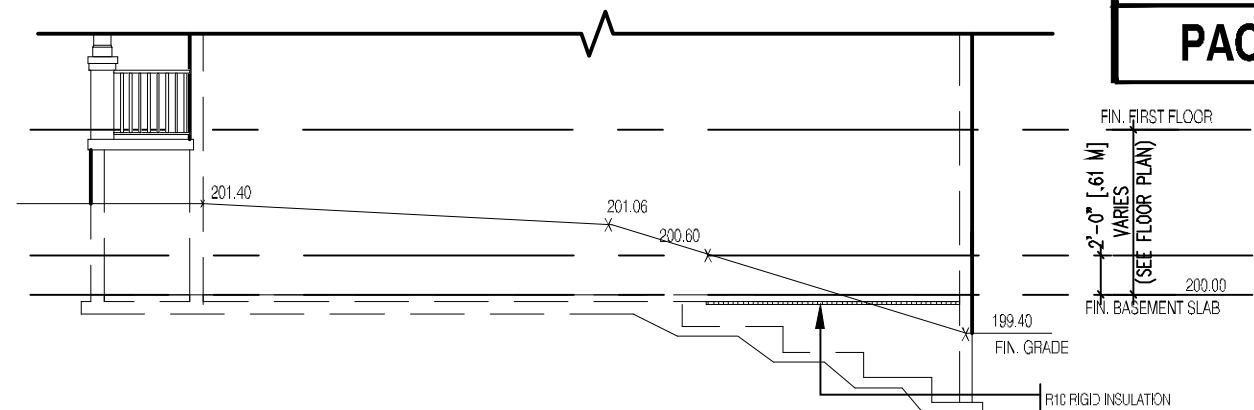

TYPICAL RIGHT SIDE ELEVATION

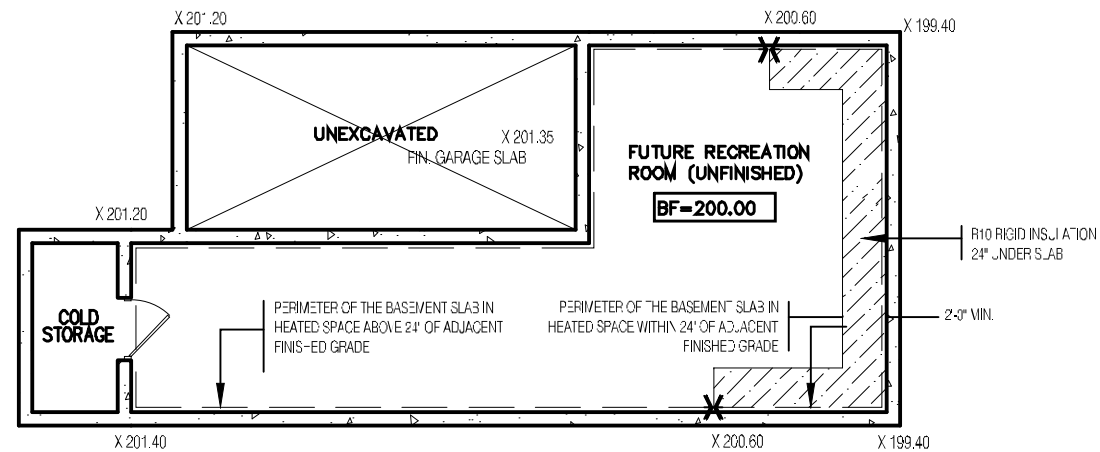

TYPICAL BASEMENT PLAN

WALK OUT BASEMENT CONDITION

NOTES:
1. LEVELS SHOWN ON THE PLANS ARE FOR ILLUSTRATION PURPOSE ONLY. SEE FINAL GRADING PLAN FOR ACTUAL LEVELS.
2. ALL LEVELS ARE SHOWN IN METRIC.

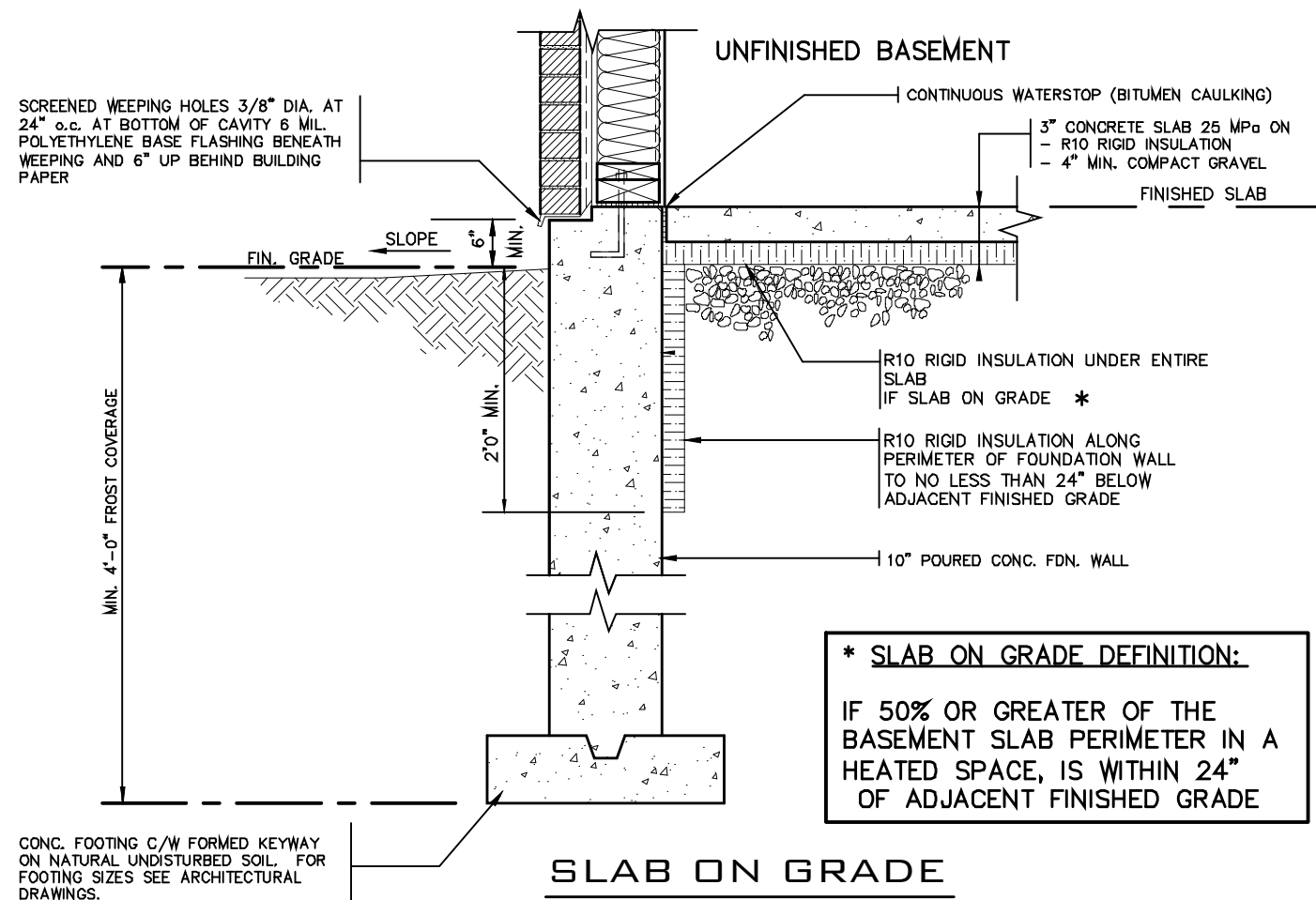

SLAB ON GRADE

* **SLAB ON GRADE DEFINITION:**
IF 50% OR GREATER OF THE BASEMENT SLAB PERIMETER IN A HEATED SPACE, IS WITHIN 24" OF ADJACENT FINISHED GRADE

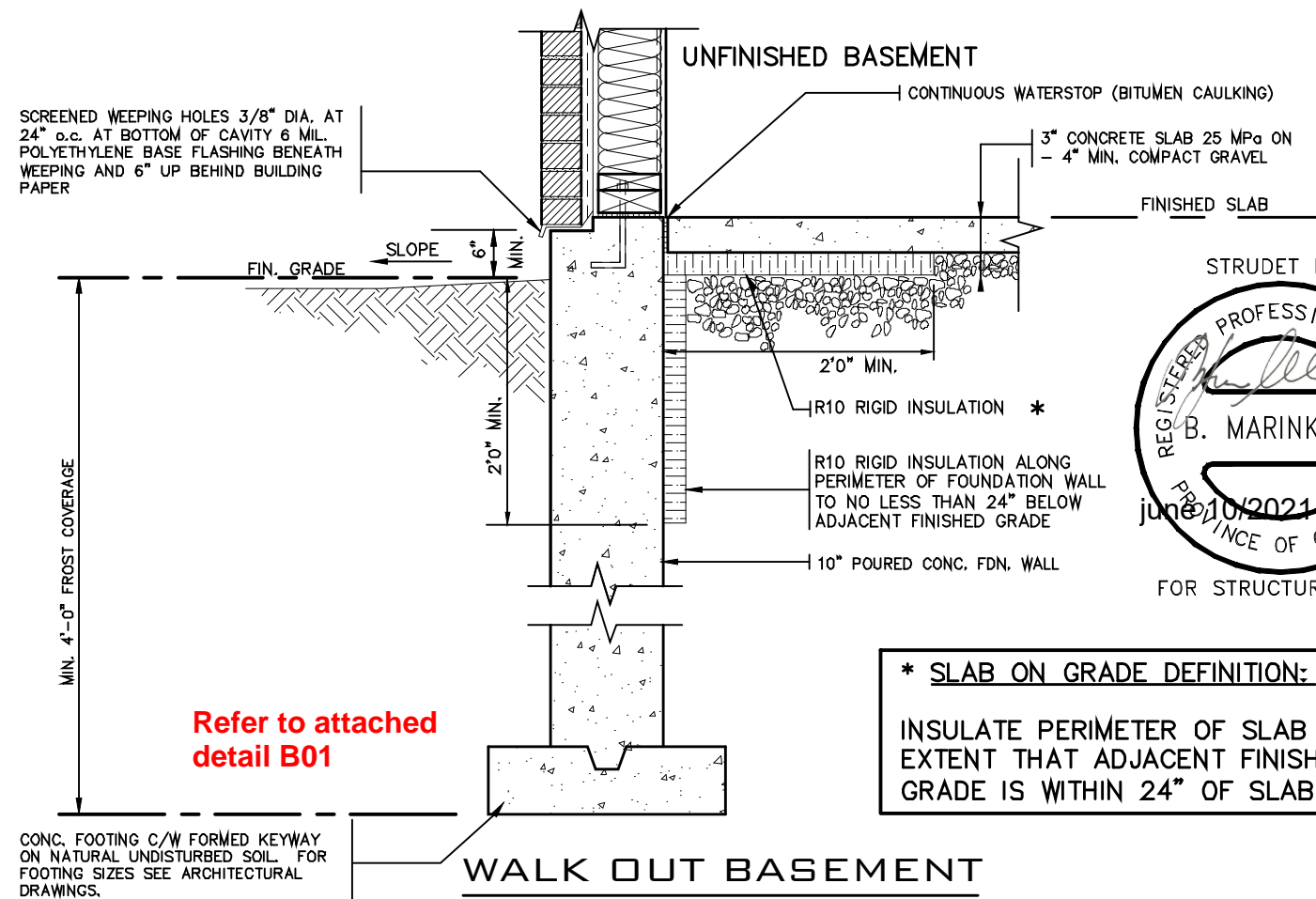

WALK OUT BASEMENT

* **SLAB ON GRADE DEFINITION:**
INSULATE PERIMETER OF SLAB TO EXTENT THAT ADJACENT FINISHED GRADE IS WITHIN 24" OF SLAB

Refer to attached detail B01



7		
6		
5		
4		
3		
2	MAY 17, 2021	ADDED TO JOB; ISSUED FOR PERMIT
1	AUG. 17, 2018	PREPARED TO PACKAGE 'A1' ISSUED TO CLIENT
NO: DATE: WORK DESCRIPTION:		

DRAWN BY: DRAWING NAME: GENERAL NOTES

The undersigned has reviewed and takes responsibility for this design and has the qualifications and meets the requirements set out in the Ontario Building Code to be a designer.		
QUALIFICATION INFORMATION Required unless design is exempt under Division C, Subsection 3.2.5 of the building code.		
Walter Botter	21031	
NAME	SIGNATURE	BCIN
REGISTRATION INFORMATION Required unless design is exempt under Division C, Subsection 3.2.4 of the building code.		
jardin design group inc.	27763	
FIRM NAME	BCIN	

jardin
DESIGN GROUP INC
64 JARDIN DR, SUITE 3A
VAUGHAN ONT. L4K 3P3
TEL: 905 660-3377 FAX: 905 660-3713
EMAIL: info@jardindesign.ca

SLAB ON GRADE WALKOUT BASEMENT	
ROUND HILL HOMES INC. 10000 SHEPPARD AVE. E. UNIT 10 RICHMOND HILL, ONT. L4B 1N2	
MODEL NAME	09/22/2022
SCALE	N.T.S.
PROJ. No.	20-03
DWG. No.	12
Per: joanna.makus	

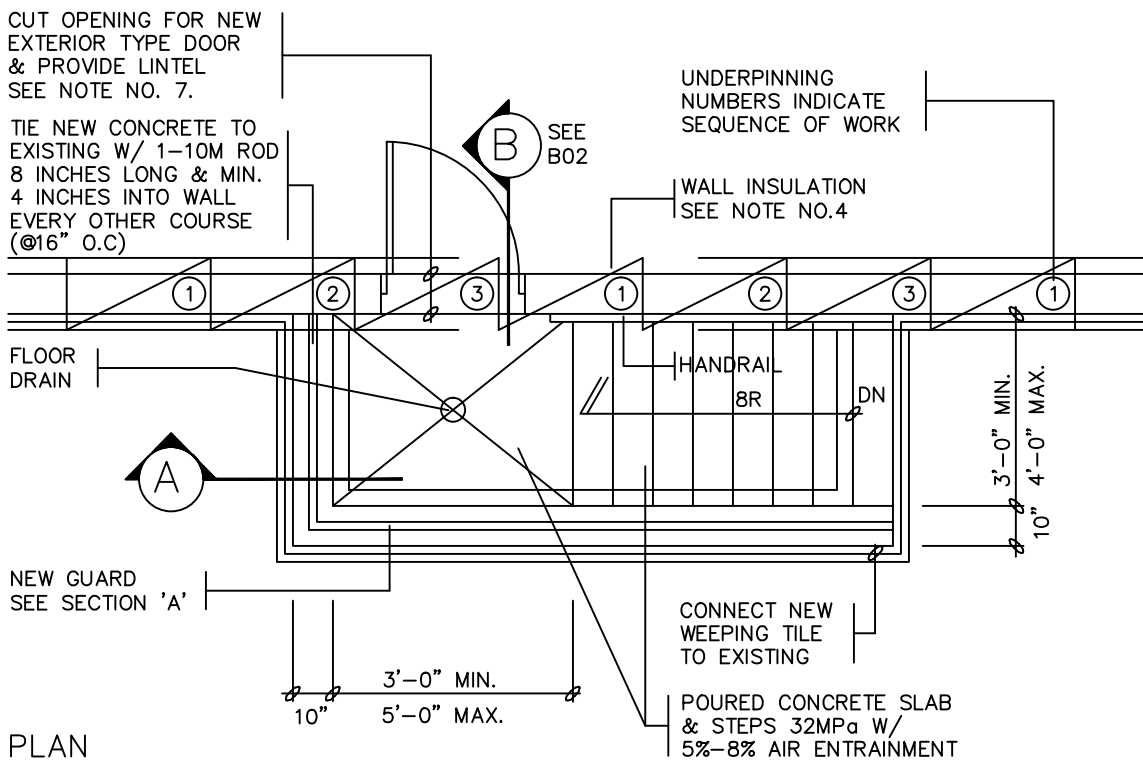

PLAN

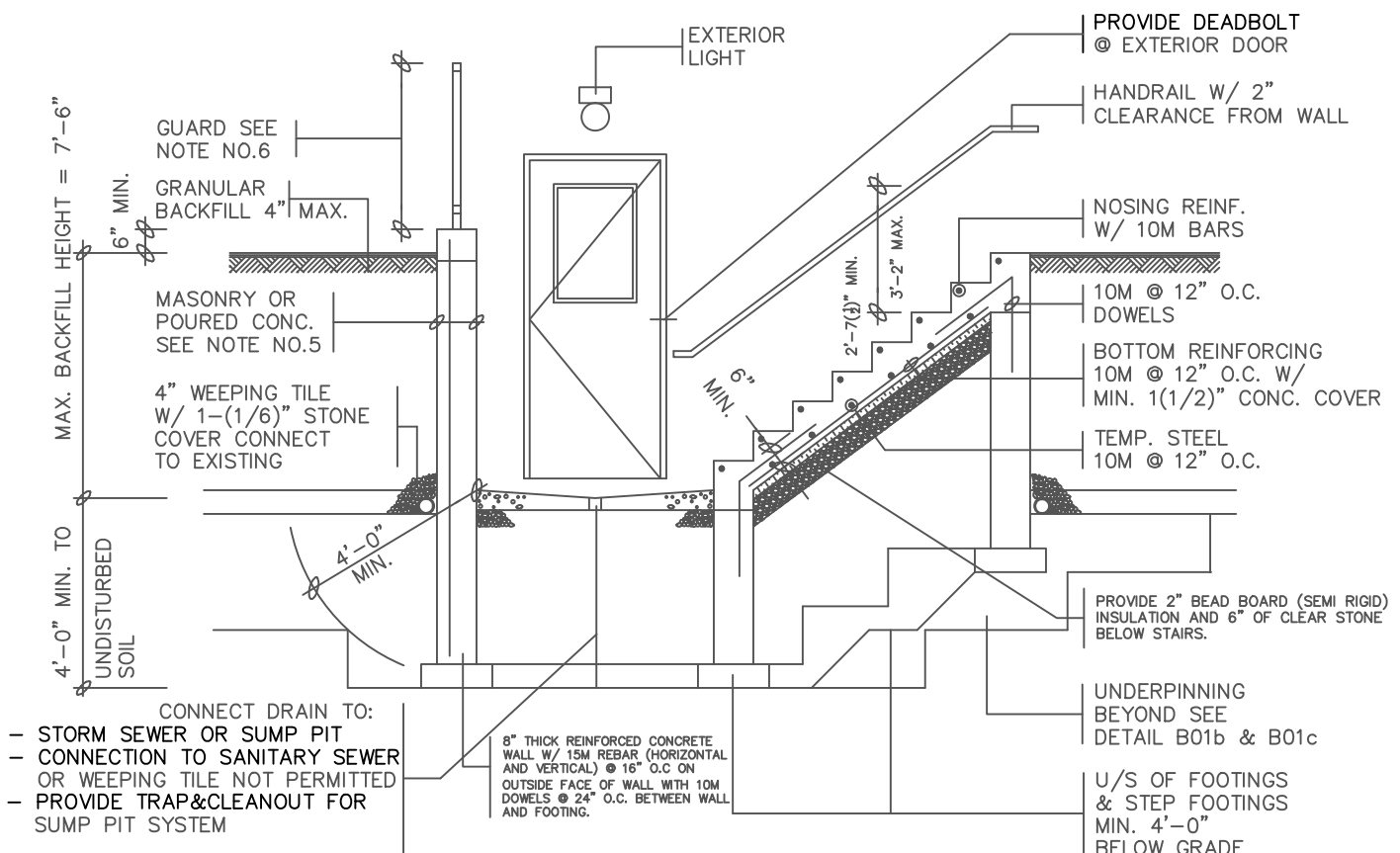

SECTION 'A'

GENERAL NOTES:

1. FOOTINGS:

16"x6" POURED CONC. FOOTING
ALL FOOTINGS SHALL REST ON NATURAL UNDISTURBED SOIL OR COMPACTED GRANULAR FILL.

2. CONCRETE:

MINIMUM COMPRESSIVE STRENGTH OF 32 MPA @ 28 DAYS W/ 5% TO 8% AIR ENTRAINMENT.

3. EXTERIOR STAIRS:

RISER: 4(7/8)" MIN. | 7(7/8)" MAX.
RUN: 8(1/4)" MIN. | 14" MAX.
TREAD: 9(1/4)" MIN. | 14" MAX.

4. INSULATION:

MINIMUM **R20c.i.** INSULATION W/ VAPOUR BARRIER ON THE INSIDE FACE OF THE EXPOSED FOUNDATION WALL.

5. RETAINING WALL:

REINFORCING STEEL IN SIDE WALLS TO BE LOCATED ON OUTSIDE FACE OF WALLS WITH 1(1/2)" CONCRETE COVER.

6. GUARDS:

3'-6" HEIGHT WHERE DISTANCE FROM GRADE TO BOTTOM OF WALKOUT EXCEEDS 5'-11"; 2'-11" FOR LESSER HEIGHTS. MAXIMUM 4" BETWEEN VERTICAL PICKETS. GUARDS SHALL BE NON-CLIMBALE AND IN CONFORMANCE WITH OBC 2012 DIV.B 9.8.8 AND SB-7

7. LINTELS:

- SOLID MASONRY/CONCRETE: 2-3(1/2)"x3(1/2)"x(1/4)" STEEL ANGLES
- BRICK VENEER: 1-3(1/2)"x3(1/2)"x(1/4)"L + 2-2"x8"
- WOOD FRAME/SIDING: 2-2"x8"

8. UNDERPINNING:

UNDERPINNING, OR EXTRA DEPTH FOOTING TO A LEVEL 4 FT. BELOW THE WALKOUT SLAB, IS REQUIRED FOR ALL FOOTINGS WITHIN A 4 FT. RADIUS OF ANY POINT OF THE WALKOUT SLAB.

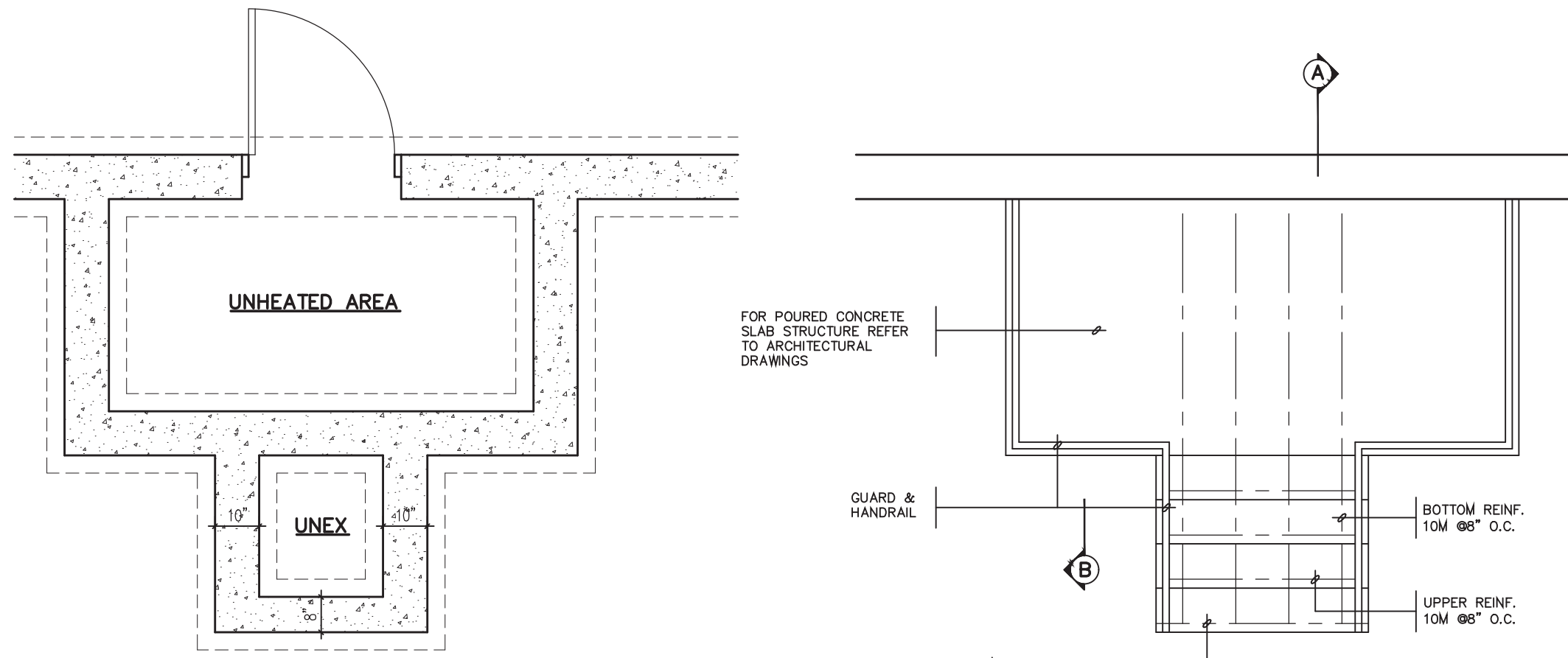

GENERAL NOTES

- EXTERIOR STAIRS**
7 7/8" RISE MAXIMUM
10" RUN MINIMUM
1'-2" RUN MAXIMUM

- MASONRY TIES**
WHEN BRICK FACING IS USED ABOVE GROUND LEVEL, PROVIDE 3/16" DIA. CORROSION RESISTANT METAL TIES @ 36" HORIZONTAL & 8" VERTICAL
- GUARDS**
ARE REQUIRED AROUND CONCRETE SLAB IF MORE THAN 2'-0" ABOVE GRADE & ON BOTH SIDES OF STAIRS CONTAINING MORE THAN 6 RISERS. MINIMUM 31" HIGH FOR STAIRS MINIMUM 35" HIGH FOR PORCHES UP TO 5'-11" ABOVE GRADE. MINIMUM 42" HIGH FOR GREATER HTS.
- HANDRAIL**
ARE REQUIRED WHERE STEPS HAVE MORE THAN 3 RISERS. HANDRAIL HEIGHT 31" - 38".
- FOUNDATION WALLS**
THICKNESS OF FOUNDATION WALLS IS DEPENDANT UPON VENEER CUT 8" FOR UP TO 26" VENEER CUT HEIGHT 10" FOR VENEER CUT OVER 26" HIGH
- CONCRETE**
MINIMUM CONCRETE STRENGTH SHALL BE 4650 PSI [32MPa] W/ 5%-8% AIR ENTRAINMENT MINIMUM CONCRETE SLAB THICKNESS 5"
- CONCRETE COVER**
PROVIDE MINIMUM 3/4" CLEAR CONCRETE COVER TO REINFORCING BARS

FOUNDATION
PLAN

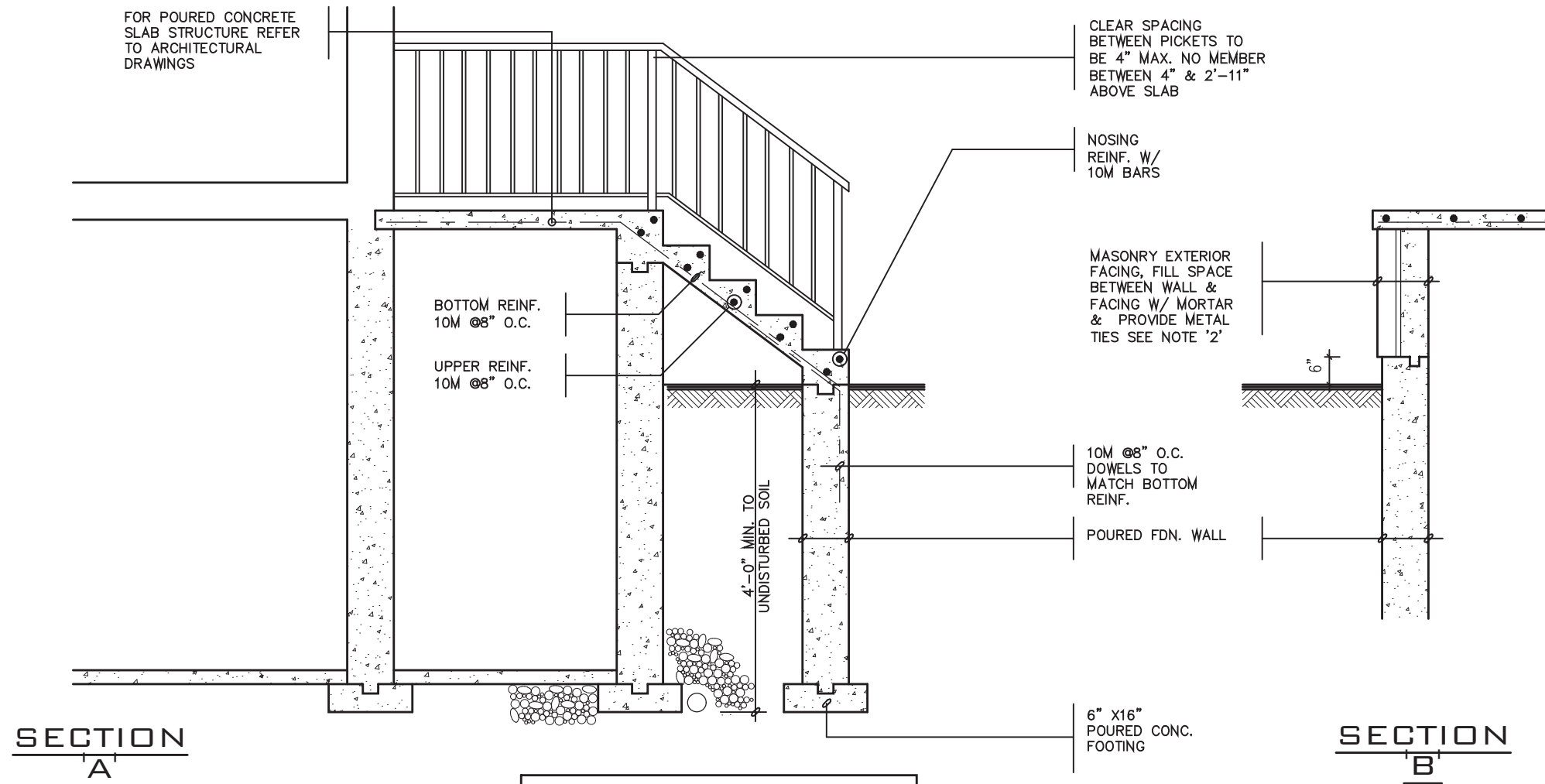
GROUND FLOOR
PLAN



SECTION
A

SECTION
B

NOTE: FOR MORE
THAN 8 RISERS



2012 CODE

THE CONTRACTOR SHALL CHECK AND VERIFY ALL DIMENSIONS AND CONDITIONS ON SITE BEFORE PROCEEDING WITH CONSTRUCTION. ANY DISCREPANCIES SHALL BE REPORTED TO JARDIN DESIGN GROUP INC. PRIOR TO COMMENCEMENT OF WORK. JARDIN DESIGN GROUP INC. IS NOT RESPONSIBLE FOR THE ACCURACY OF SURVEY, STRUCTURAL OR ENGINEERING INFORMATION SHOWN ON THESE DRAWINGS OR FOR CONSTRUCTION STARTED PRIOR TO THE ISSUANCE OF A BUILDING PERMIT. REFER TO THE APPROPRIATE ENGINEERING DRAWINGS BEFORE PROCEEDING WITH WORK. AS CONSTRUCTED INVERTS MUST BE VERIFIED PRIOR TO POURING FOOTINGS. JARDIN DESIGN GROUP INC. HAS NOT BEEN RETAINED TO CARRY OUT GENERAL REVIEW OF THE WORK AND ASSUMES NO RESPONSIBILITY FOR THE FAILURE OF THE CONTRACTOR OR SUB CONTRACTOR TO CARRY OUT THE WORK IN ACCORDANCE WITH THE CONTRACT DOCUMENTS. THIS DRAWING IS AN INSTRUMENT OF SERVICE. IS PROVIDED BY AND IS THE PROPERTY OF JARDIN DESIGN GROUP INC. THIS DRAWING IS NOT TO BE SCALED.	7		
	6		
	5		
	4		
	3	MAR. 14, 2022	O.B.C UPDATE FOR STAIRS (JAN. 1/2022)
	2	MAY 17, 2021	ADDED TO JOB; ISSUED FOR PERMIT
	1	AUG. 17, 2018	PREPARED TO PACKAGE 'A1' ISSUED TO CLIENT
No:	DATE:	WORK DESCRIPTION:	

The undersigned has reviewed and takes responsibility for this design and has the qualifications and meets the requirements set out in the Ontario Building Code to be a designer

QUALIFICATION INFORMATION
Required unless design is exempt under Division C, Subsection 3.2.5 of the building code

Walter Botter  21037
NAME SIGNATURE BCIN

REGISTRATION INFORMATION
Required unless design is exempt under Division C, Subsection 3.2.4 of the building code

jardin design group inc. 27763
FIRM NAME BCIN

jardin
DESIGN GROUP INC
64 JARDIN DR. SUITE 3A
VAUGHAN ONT, L4K 3P3
TEL: 905 660-3377 FAX: 905 660-3713
EMAIL: info@jardindesign.ca

POURED CONCRETE STAIRS

ROUNDEL HOMES INC.
RICHMOND HILL

 **BILD**

CITY OF RICHMOND HILL
BUILDING DIVISION
SCALE: 3/8"=1'-0"
PROJ. No. 09/22/2022
DWG. No. 20-03 13