

CONSTRUCTION SUMMARY RECEIVED

Red Oaks - Roundel Homes Inc.

FEB 22 2023

PURCHASER: Chuan Ying LIN

TEL: RES.: 647-861-3166

LOT / PHASE 111 / 1	REG. PLAN # 65M-4737	HOUSE TYPE Glenrowan 2 Elev 1		
------------------------	-------------------------	----------------------------------	--	--

CABINETRY

1 - KITCHEN CABINETRY - TWO COLOUR KITCHEN - FLAT FEE 17Feb23 Note:	
1 - CABINETRY - KITCHEN - UPGRADE 2 17Feb23 Note:	

CABINETRY ACCESSORIES

1 - KITCHEN CABINETRY BASE - COOKTOP CABINET WITH POT DRAWERS (2 DRAWERS) - UPGRADE 2 17Feb23 Note: PRICE TO GO FROM STANDARD TO UPGRADE 2 AS PER PE#27912	
1 - CABINETRY FEE FOR FLUSH CUTOUT ON WALL OVEN/MICROWAVE COMBO CABINET ONLY 17Feb23 Note:	
1 - PANTRY UNIT UPGRADE - TO GO FROM 300MM TO 600MM DEEP - PRICE IS PER FOOT - UPGRADE 2 17Feb23 Note: PRICE TO GO FROM STANDARD TO UPGRADE 2 AS PER PE#27912	
1 - KITCHEN CABINETRY UPPER - FULL DEPTH ABOVE FRIDGE - WITH GABLES - 600MM - PRICE IS EACH - UPGRADE 2 17Feb23 Note: PRICE TO GO FROM STANDARD TO UPGRADE 2 AS PER PE#27912	
1 - KITCHEN CABINETRY - BUILT-IN MICROWAVE/OVEN COMBO - UPGRADE 2 17Feb23 Note: PRICE TO GO FROM STANDARD TO UPGRADE 2 AS PER PE#27912	
1 - KITCHEN CABINETRY BASE - PULLOUT WIRE SPICE RACK - PRICE IS EACH 17Feb23 Note:	
1 - KITCHEN CABINETRY BASE - PULLOUT RECYCLE 2 BIN - PRICE IS EACH 17Feb23 Note: ON ISLAND	
2 - PANTRY UNIT UPGRADE - TO GO FROM 300MM TO 600MM DEEP - PRICE IS PER FOOT - STANDARD CABINETRY 07Nov22 Note: PANTRY NEXT TO FRIDGE	
1 - KITCHEN CABINETRY UPPER - FULL DEPTH ABOVE FRIDGE - WITH GABLES - 600MM - STANDARD CABINETRY 07Nov22 Note:	
1 - KITCHEN CABINETRY - BUILT-IN MICROWAVE/OVEN COMBO - STANDARD CABINETRY NEXT TO FRIDGE 07Nov22 Note:	
1 - KITCHEN CABINETRY BASE - COOKTOP CABINET WITH POT DRAWERS (2 DRAWERS) - STANDARD CABINETRY 07Nov22 Note:	

CERAMIC TILE

1 - TILE - UPGRADE 4 FLOOR TILE - POWDER ROOM 17Feb23 Note:	
1 - TILE - UPGRADE 4 FLOOR TILE - MUD ROOM 17Feb23 Note:	
1 - TILE - UPGRADE 4 FLOOR TILE - KITCHEN/BREAKFAST 17Feb23 Note:	



CONSTRUCTION SUMMARY

Red Oaks - Roundel Homes Inc.

PURCHASER: Chuan Ying LIN

TEL: RES.: 647-861-3166

LOT / PHASE 111 / 1	REG. PLAN # 65M-4737	HOUSE TYPE Glenrowan 2 Elev 1		
------------------------	-------------------------	----------------------------------	--	--

1 - TILE - UPGRADE 4 FLOOR TILE - FOYER

17Feb23 Note:

CONSTRUCTION

1 - NOTE: TUB TO SHOWER CONVERSION - 5 FOOT SHOWER WITH SLIDING GLASS CHROME DOORS IN LIEU OF TUB.

ENSUITE 2/3

07Nov22 Note:

ELECTRICAL

1 - BUILT IN OVEN AND COOKTOP PROVISION - PROVISION ONLY - ELECTRICAL ONLY

07Nov22 Note:

NEXT TO FRIDGE

1 - PLUG - ELECTRICAL PLUG - TO BE INSTALLED OVER FIREPLACE

07Nov22 Note:

1 - RELOCATE STANDARD KITCHEN LIGHT TO BE CENTERED OVER ISLAND

07Nov22 Note:

1 - PLUG - ELECTRICAL PLUG WITH GFI AND SWITCH - FOR FESTIVE LIGHTING - SEE SKETCH

07Nov22 Note:

1 - ELECTRIC VEHICLE ROUGH-IN PROVISION ONLY FOR FUTURE ELECTRIC CAR (CONDUIT FROM BASEMENT INTO JUNCTION BOX IN GARAGE WITH PULL STRING, NO WIRE)

07Nov22 Note:

HARDWOOD FLOORING

1 - HARDWOOD - GROUP B SERIES 5 INCH - 2ND FLOOR COMPLETE

17Feb23 Note:

1 - HARDWOOD - GROUP B SERIES 5 INCH - - FIRST FLOOR COMPLETE

17Feb23 Note:

PLUMBING

3 - ALL SHOWERS - TOE TESTER - ADD TOE TESTER TO SHOWER

07Nov22 Note:

1 - TUB TO SHOWER CONVERSION - 5 FOOT SHOWER WITH SLIDING GLASS CHROME DOORS IN LIEU OF TUB

ENSUITE 2/3

07Nov22 Note:

1 - WATER LINE FOR FRIDGE - ROUGH-IN ONLY

07Nov22 Note:

PROMOTIONAL

1 - LESS CREDIT FROM PURCHASER EXTRA SHEET IN OFFER

07Nov22 Note:

STAIRS AND RAILINGS

1 - V GROOVE HANDRAIL

17Feb23 Note:

CONSTRUCTION SUMMARY

Red Oaks - Roundel Homes Inc.

PURCHASER: Chuan Ying LIN

TEL: RES.: 647-861-3166

LOT / PHASE 111 / 1	REG. PLAN # 65M-4737	HOUSE TYPE Glenrowan 2 Elev 1		
------------------------	-------------------------	----------------------------------	--	--

1 - STAINED STAIRS – STANDARD STAIRCASE - PRICE IS PER SET 17Feb23 Note:	
1 - EUROLINE 1 BLACK PICKETS 17Feb23 Note:	

EXTRAS AS PER OFFER

The Vendor agrees that notwithstanding any other term or provision in this Agreement included in the Purchase Price and in addition to those items detailed in Schedule GP to the Agreement of Purchase and Sale, the Purchaser is entitled to a credit of Ten Worksheet Note:	
---	--

This Document is Extremely Time Sensitive - Printed 17 Feb 23 at 12:27

Purchaser:Chuan Ying LIN

Telephone Res. / Bus: (647) 861-3166 /

Decor Advisor: Ida Viola

Lock Date: 17-Feb-23

Property: 111

Project: Roundel Homes Inc.

Model and Elevation: Glenrowan 2 Elev 1

17-Feb-23

Plan #: 65M-4737

Layout Changes: ☐ Yes ☒ No

Sketch Attached: ☒ Yes ☐ No

Exterior Colour Scheme:

1. Cabinetry

	Style and Colour	Hardware
Kitchen / Breakfast	**TWO COLOUR CABINETRY SEE BELOW**	464SA
Laundry Room	ELISSE	Standard
Powder Room	DORAL W500	464SA
Master Ensuite Bathroom	DORAL W500	464SA
Ensuite Bath - Bedroom 2/3	DORAL W500	464SA
Ensuite Bath - Bedroom 4	DORAL W500	464SA

Appliances:

Built In Appliances ☒ Yes ☐ No

Slide In Stove ☐ Yes ☒ No

Dishwasher Cabinet

☐ Closed ☒ Open

41" Upper Cabinets ☒ Yes ☐ No

Please NOTE: Standard Cabinet Height is 30"

Stove Opening

36"COOKTOP

NOTE: If not specified, opening will be set to builder's standard opening of approximately 30" width

Fridge Opening

NOTE: If not specified, opening will be set to builder's standard opening of approximately 37" width x 74" height

**** Refer to Construction Summary **TWO COLOUR KITCHEN CABINETRY****
SONATA FOSSIL: BASE CABINETS INCLUDING ISLAND, BUILT-IN TOWER, FRIDGE CABINET & BOTH PANTRIES
SONATA SATIN SNOW: UPPER CABINETS ONLY

2. Counters

	Counter	Edge
Kitchen / Breakfast	GRANITE-GRIGIO SARDO	#360 EDGE
Laundry Room	N/A	
Powder Room	LAMINATE-PALOMA POLAR 6698-46	
Master Ensuite Bathroom	LAMINATE-PALOMA POLAR 6698-46	
Ensuite Bath - Bedroom 2/3	LAMINATE-PALOMA POLAR 6698-46	
Ensuite Bath - Bedroom 4	LAMINATE-PALOMA POLAR 6698-46	

**** Refer to Construction Summary**

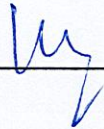
Initial: 

Purchaser:Chuan Ying LIN

Telephone Res. / Bus: (647) 861-3166 /

Decor Advisor: Ida Viola

Lock Date: 17-Feb-23

Property: 111

Project: Roundel Homes Inc.

Model and Elevation: Glenrowan 2 Elev 1

Plan #: 65M-4737

3. Ceramic Flooring

		At a 45	Threshold-If App.
Entrance Vestibule	TILE-LITIUM PEARL POLISHED 24X24	<input type="checkbox"/>	Metal Strip Where Applic.
Main Hall	STRIP	<input type="checkbox"/>	
Kitchen / Breakfast	TILE-LITIUM PEARL POLISHED 24X24	<input type="checkbox"/>	
Laundry Room	TILE-FORM LIGHT GREY 12X12	<input type="checkbox"/>	
Powder Room	TILE-LITIUM PEARL POLISHED 24X24	<input type="checkbox"/>	
Master Ensuite Bathroom	TILE-FORM LIGHT GREY 12X12	<input type="checkbox"/>	
Ensuite Bath - Bedroom 2/3	TILE-FORM LIGHT GREY 12X12	<input type="checkbox"/>	
Ensuite Bath - Bedroom 4	TILE-FORM LIGHT GREY 12X12	<input type="checkbox"/>	
		<input type="checkbox"/>	
MUD ROOM	TILE-LITIUM PEARL POLISHED 24X24	<input type="checkbox"/>	
		<input type="checkbox"/>	

** Refer to Construction Summary

4. Ceramic Wall Tile

Master Ensuite Bathroom	Selection	Describe
Tub Deck Wall		
Tub Deck		
Tub Deck Skirt		
Shower Stall	TILE-SILVIA WHITE 8X16	
Bathtub Enclosure Walls		
Ensuite Bath - Bedroom 2/3	TILE-SILVIA WHITE 8X16	
Ensuite Bath - Bedroom 4	TILE-SILVIA WHITE 8X16	
MUD ROOM		
Kitchen Backsplash	N/A	

** Refer to Construction Summary - STANDARD GROUT THROUGHOUT UNLESS SPECIFIED

5. Plumbing Fixtures

All Bathrooms

White

Whirlpool

☐ Yes ☒ No

Dishwasher Rough-In

☒ Yes ☐ No

Waterline for Fridge

☒ Yes ☐ No

** Refer to Construction Summary

6. Trim Carpentry

Interior Doors	CARRARA-SMOOTH
Interior Trim	As Per Construction Specifications
Door Handles	As Per Construction Specifications
Exterior Front Door Handle	As Per Construction Specifications

** Refer to Construction Summary

7. Other Flooring

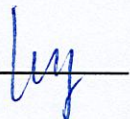
Initial: 

Purchaser:

Chuan Ying LIN

Property: 111

Telephone Res. / Bus:

(647) 861-3166 /

Project: Roundel Homes Inc.

Decor Advisor:

Ida Viola

Model and Elevation: Glenrowan 2 Elev 1

Lock Date:

17-Feb-23

17-Feb-23

Plan #: 65M-4737

7. Other Flooring

Main Hall	STRIP - MIRAGE RED OAK CHARACTER CORK - DRIFTWOOD D. MATT 5"	
Living Room	STRIP - MIRAGE RED OAK CHARACTER CORK - DRIFTWOOD D. MATT 5"	
Dining Room	STRIP - MIRAGE RED OAK CHARACTER CORK - DRIFTWOOD D. MATT 5"	
Family Room	STRIP - MIRAGE RED OAK CHARACTER CORK - DRIFTWOOD D. MATT 5"	
Den / Library / Study	STRIP - MIRAGE RED OAK CHARACTER CORK - DRIFTWOOD D. MATT 5"	
Basement Landing(If Applies)	N/A	
Lower Landing (If Applies)	STRIP - MIRAGE RED OAK CHARACTER CORK - DRIFTWOOD D. MATT 5"	
Upper Landing	STRIP - MIRAGE RED OAK CHARACTER CORK - DRIFTWOOD D. MATT 5"	
Upper Hall	STRIP - MIRAGE RED OAK CHARACTER CORK - DRIFTWOOD D. MATT 5"	
Master Bedroom	STRIP - MIRAGE RED OAK CHARACTER CORK - DRIFTWOOD D. MATT 5"	
Bedroom #2	STRIP - MIRAGE RED OAK CHARACTER CORK - DRIFTWOOD D. MATT 5"	
Bedroom #3	STRIP - MIRAGE RED OAK CHARACTER CORK - DRIFTWOOD D. MATT 5"	
Bedroom #4	STRIP - MIRAGE RED OAK CHARACTER CORK - DRIFTWOOD D. MATT 5"	
Bedroom #5	N/A	
Underpad	Type	Area

** Refer to Construction Summary

8. Railings and Pickets

Railing Type	V-GROOVE	Complimenting Colour	MIRAGE DRIFTWOOD - Red oak
Picket Type	EUROLINE 1	Complimenting Colour	BLACK
Stringer / Riser	AS PER CONS. SPECIFICATIONS	Complimenting Colour	MIRAGE DRIFTWOOD - Red oak
Treads	AS PER CONST. SPECIFICATIONS	Complimenting Colour	MIRAGE DRIFTWOOD - Red oak

Red Oak Stairs ☒ Yes ☐ No

** Refer to Construction Summary THE STAIN COLOURS OR FINISH AVAILABLE ON RISERS, TREADS, PICKETS AND RAILS (STAIRCASES), WILL NOT BE AN EXACT MATCH TO PREFINISHED HARDWOOD OR LAMINATE FLOORS.

9. Wall Paint Flat Finish

Main & Upper Hall	22 WARM GREY	Master Bedroom	22 WARM GREY
Living Room	22 WARM GREY	Bedroom #2	22 WARM GREY
Dining Room	22 WARM GREY	Bedroom #3	22 WARM GREY
Kitchen / Breakfast	22 WARM GREY	Bedroom #4	22 WARM GREY
Family Room	22 WARM GREY	Bedroom #5	N/A
Powder Room	22 WARM GREY	Master Ensuite	22 WARM GREY
Laundry Room	22 WARM GREY	Ensuite Bath - Bedroom 2/3	22 WARM GREY
Den/Library	22 WARM GREY	Ensuite Bath - Bedroom 4	22 WARM GREY
Trim & Door Paint-Semi Gloss	BIRCH WHITE		

Smooth Ceilings First Floor ☐ Yes ☒ No

** Refer to Construction Summary

Initial: hy

Purchaser:Chuan Ying LIN

Telephone Res. / Bus: (647) 861-3166 /

Decor Advisor: Ida Viola

Lock Date: 17-Feb-23

Property: 111

Project: Roundel Homes Inc.

Model and Elevation: Glenrowan 2 Elev 1

17-Feb-23

Plan #: 65M-4737

10. Plaster Mouldings and Medallions

Entrance Vestibule	N/A		Kitchen/Breakfast	N/A	
Main Hall	N/A		Den/Library	N/A	
Living Room	N/A		Lower Landing	N/A	
Dining Room	N/A				
Family Room	N/A				

** Refer to Construction Summary

11. Fireplace

	Living Room			Family Room			Other Room - Specify		
	Purchased	As Per Plan	N/A	Purchased	As Per Plan	N/A	Purchased	As Per Plan	N/A
	<input type="radio"/>	<input type="radio"/>	<input checked="" type="radio"/>	<input type="radio"/>	<input checked="" type="radio"/>	<input type="radio"/>	<input type="radio"/>	<input type="radio"/>	<input checked="" type="radio"/>
Fireplace Type				As Per Construction Specifications					
Mantle Type				MANTLE M1-STANDARD					
Colour / Stain				AS PER CONSTRUCTION SPECIFICATIONS					
Surround				BIANCO					
Hearth				NO					

** Refer to Construction Summary

12. Heating and Air Conditioning

Air Conditioning	NO	Gas Provisions Stove	NO
Gas Provisions Dryer	NO	Gas Provisions Barbecue	NO
Comment			

** Refer to Construction Summary

13. Electrical

Plugs and Switches	<input checked="" type="radio"/> White	DECOR	Above Kitchen Cabinet Light	<input type="radio"/> Yes	<input checked="" type="radio"/> No
Hood Fan	AS PER CONSTRUCTION SPECIFICATIONS		Below Kitchen Cabinet Light	<input type="radio"/> Yes	<input checked="" type="radio"/> No
Appliances	Built in Cooktop	Built in Oven	Gas Stove	Microwave	
	<input checked="" type="radio"/> Yes <input type="radio"/> No	<input checked="" type="radio"/> Yes <input type="radio"/> No	<input type="radio"/> Yes <input checked="" type="radio"/> No	<input checked="" type="radio"/> Yes <input type="radio"/> No	
Dishwasher Rough-in	Yes				

** Refer to Construction Summary

14. General Comments

** Refer to Construction Summary

Disclaimers and Notes

1) Colours of all materials are as close as possible to builder's selection, but not necessarily identical due to variances in manufacturing.

2) Any extras listed above are null and void unless accompanied by a separate invoice/amendment. Said invoice must be paid in full.

3) The Purchaser agrees that this colour selection is final and that no changes will be permitted, unless required by the Vendor.

4) The Purchaser acknowledges reading and accepting document which contains other miscellaneous disclaimers.

5) In the event of a conflict between the Standard Features schedule of the Agreement of Purchase and Sale and the Interior Colour Scheme, the Interior Colour Scheme shall prevail.

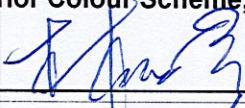
Signature:  Date: Feb 17, 2023

Plus fireplace

Relocate + center

Glenrowan 2

ELEV. 1 • 2,827 sq.ft.

~~ELEV. 2 • 2,818 sq.ft.~~ | ~~ELEV. 3 • 2,829 sq.ft~~

Includes 10 sq.ft. of open area.

157111

Roundel

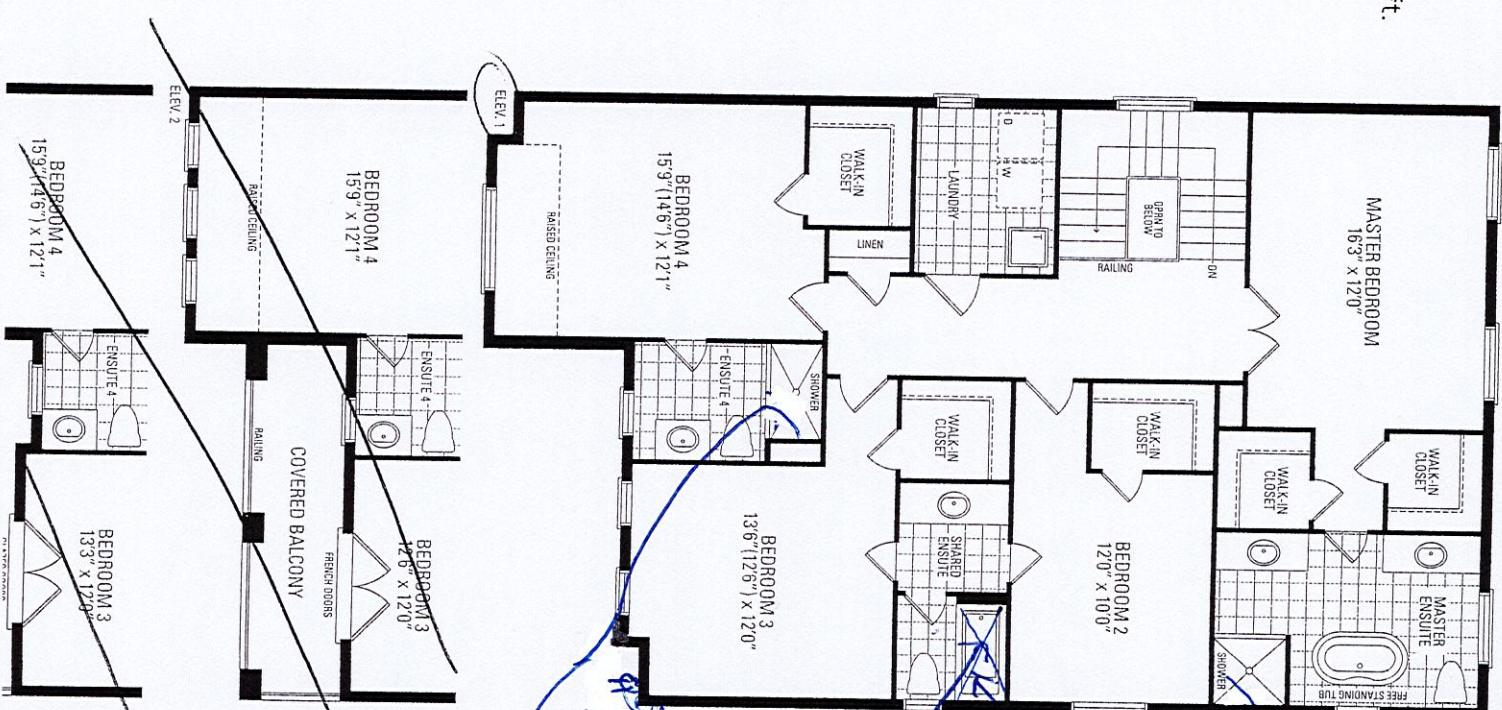
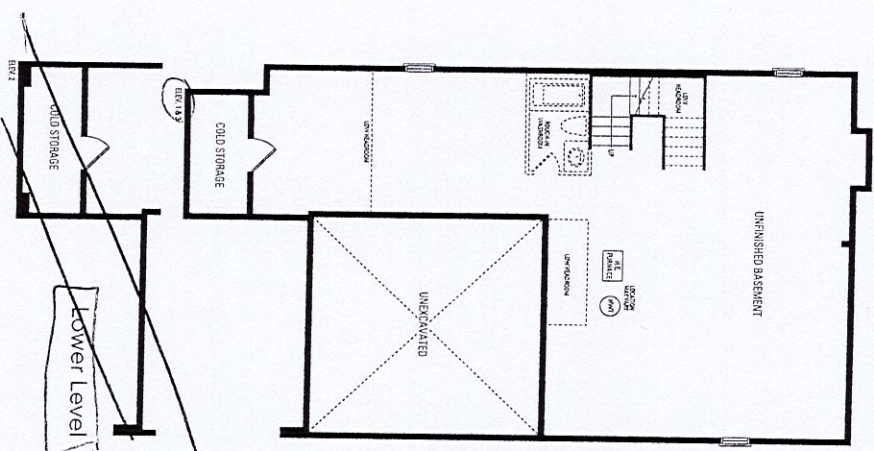
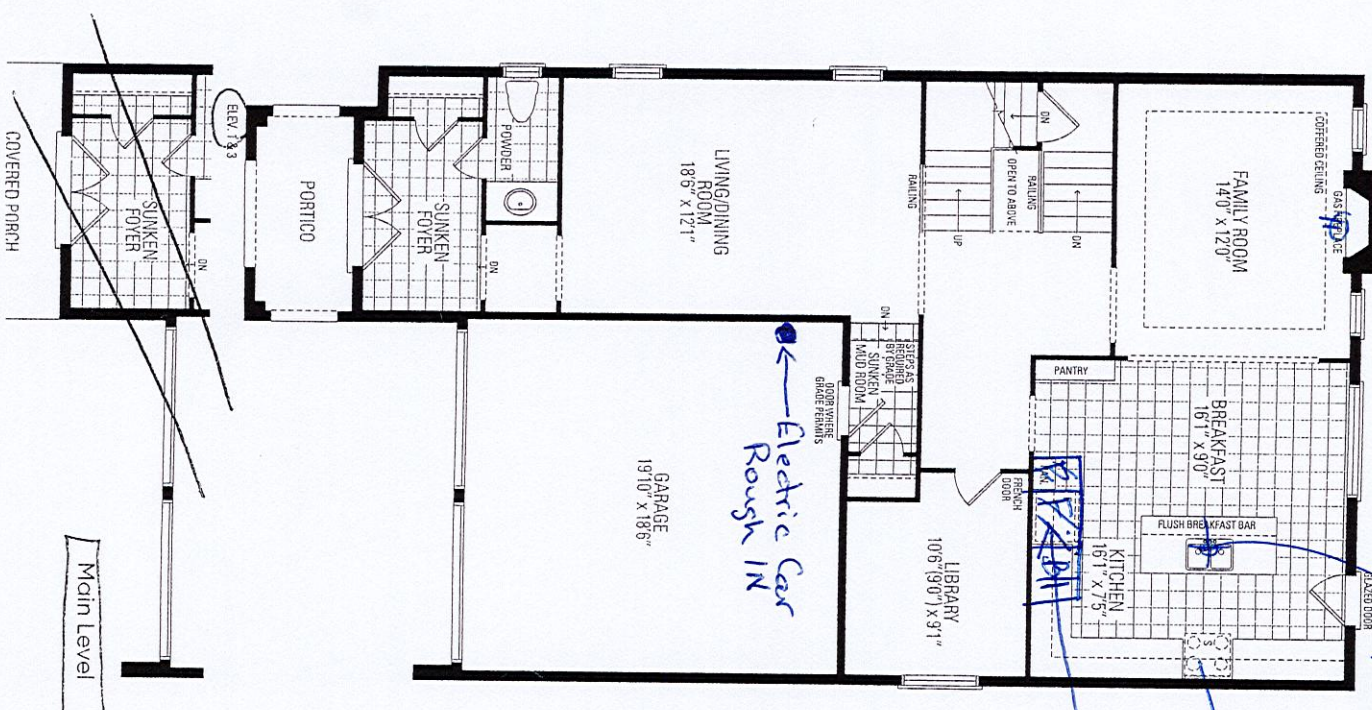

App Tester

Tub
To
Shower

Add

Toe Tester

Positive

Toe Tester

LOT #111 Roundel



ELEVATION 1 • 2,827 sq. ft.

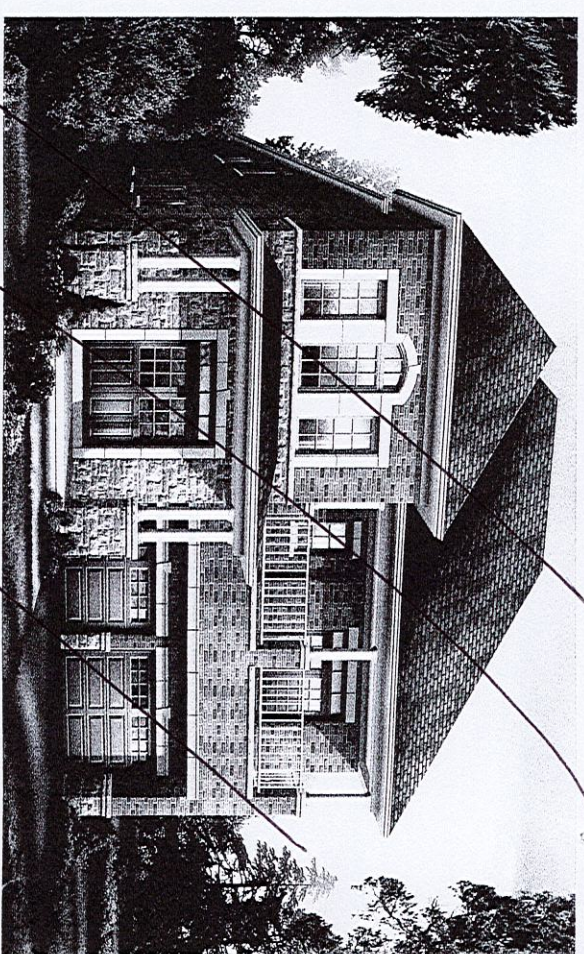

ELEVATION 2 • 2,818 sq. ft.

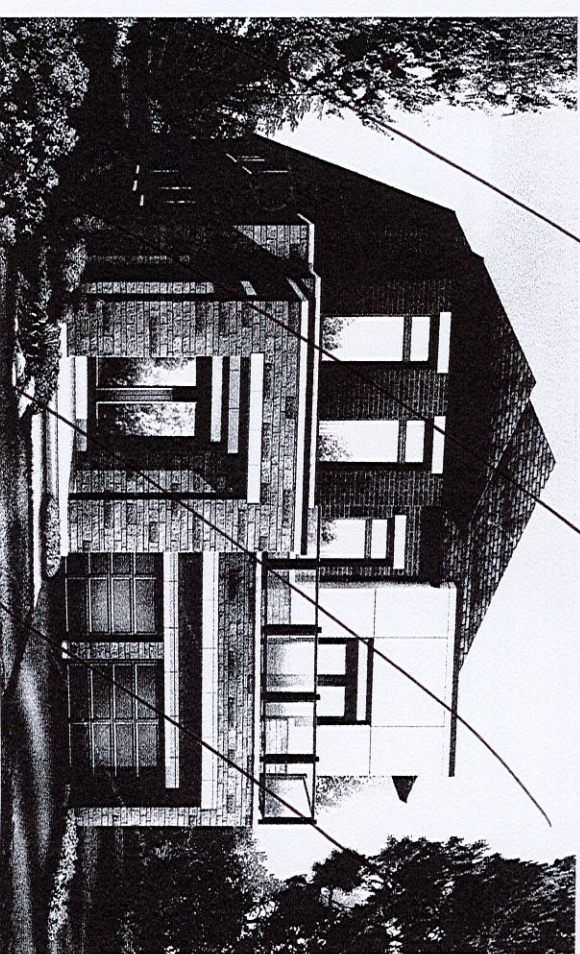

ELEVATION 3 • 2,929 sq. ft.

Orientation of home may be reversed and purchaser agrees to accept the same. Steps and porches may vary at any exterior entrance ways due to grading variance. Actual usable floor space may vary from the stated floor areas. All renderings are artist's concept. Dimensions, specifications and architectural detailing subject to modifications. Roofline and adjoining model types may vary due to siting. E. & O. E. June 2022

2 colour kitchen
Sonata fossil-base cabs incl. island, Built in microwave
tower, fridge cab & pantry's (x2)
Sonata satin snow - upper cabs only (not on fridge upper or
micro tower or pantry)

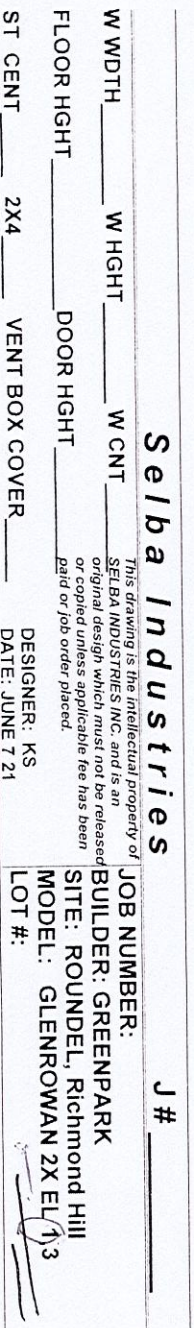

30" Speed Combination Oven

800 Series – Stainless Steel HBL8753UC

LOT 111
Romdel **BOSCH**
Invented for life

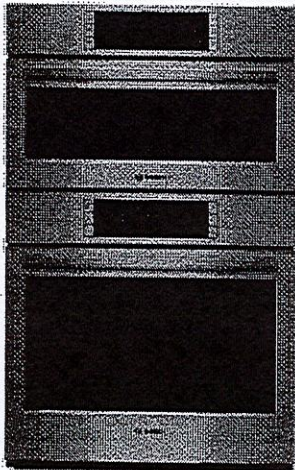

HBL8753UC
Stainless Steel

Also available in:
Black **HBL8743UC**
Stainless Steel

Bosch speed combination ovens create an all-in-one cooking center with an upper speed oven and a Genuine European Convection oven below.

Features & Benefits

2-in-1 microwave and convection oven with 9 SpeedChef® programs to simplify cooking with fast results.

Lower oven's convection multi-rack mode gives uniform baking results even when using all 3 racks simultaneously.

Oven is equipped with a self-cleaning cycle that easily cleans itself via 2, 3, and 4 hour cycle options.

Download the Home Connect app to remotely monitor and control your Bosch wall oven with your smart phone or tablet.

General Properties	
Home Connect™ – lower cavity (WiFi enabled)	Yes
Cooking modes – upper cavity	Speed oven, 12 Auto Programs (including Auto Defrost, Melt Butter, Soften Ice Cream, Pizza), 9 Sensor Cook Programs, 9 SpeedChef® Programs, Hi & Lo Broil, European Convection, Keep Warm, Frozen Foods
Cooking modes – lower cavity	Bake, Variable Broil (hi & low), Roast, Warm, Sabbath, Proof Dough, Convection Bake, Convection Broil, Convection Roast, Pizza, Multi Rack Genuine European Convection, Convection Conversion, Temperature Probe, Fast Preheat
Cleaning type – lower	Self Clean
Telescopic rack	1
Illumination type	LED (Upper) / Incandescent (Lower)
Interior lights	1 Upper / 2 Lower
Oven Performance	
Microwave power – upper cavity	1000 W
Bake / broil element wattages – upper cavity	600 / 1,750 W
Convection element wattages – upper cavity	1,700 W
Bake / broil element wattages – lower cavity	2,400 / 3,800 W
Convection element wattages – lower cavity	2,000 W
Technical Details	
Watts (W)	9,600 W
Circuit breaker (A)	40 A
Volts (V); Frequency (Hz)	240 / 208 V, 60 Hz
Power cord length (in)	50"
Plug type	Fixed Connection, No Plug
Energy source	Electric

Dimensions & Weight	
Overall appliance dimensions (HxWxD) (in)	49" x 29 3/4" x 24 1/2"
Required cutout size – Standard (HxWxD) (in)	48 5/8" x 28 1/2" x 23 1/2"
Required cutout size – Flush (HxWxD) (in)	49 1/8" x 30" x 24 1/2"
Speed oven-cavity size – upper	1.6 cu. ft.
Overall upper speed oven interior dimensions (HxWxD) (in.)	9 7/8" x 16 1/2" x 16 1/2"
Metal turntable diameter (in)	14 1/8" dia.
Ceramic tray diameter (in)	13 3/4" dia.
Rack – rectangular cookware max. – upper	15" x 12"
Oven cavity size – lower	4.6 cu. ft.
Overall lower oven interior dimensions (HxWxD) (in)	17 13/16" x 24 1/8" x 18"
Usable lower oven interior dimensions (HxWxD) (in)	12 1/4" x 23 1/4" x 15 1/4"
Net weight (lbs)	259 lbs

Accessories – Included	
Upper Oven: Metal Turntable, Square rack, Ceramic Cooking Tray Lower Oven: 1 Telescopic and 2 Standard Oven Racks, Meat Probe	
Accessories – Optional	



HEZTR301
30" Telescopic Rack



*Lower wall oven only

Accessories: To purchase Bosch accessories, cleaners & parts please visit www.bosch-home.com/us/store or call 1-800-944-2904 (Mon to Fri 5 am to 5 pm PST, Sat 6 am to 3 pm PST).
Notes: All height, width and depth dimensions are shown in inches. BSH reserves the absolute and unrestricted right to change product materials and specifications, at any time, without notice. Consult the product's installation instructions for final dimensional data and other details prior to making cut-out.

Warranties: Please see Use & Care manual or Bosch website for statement of limited warranty.

For more information on our entire line of products, go to www.bosch-home.com/us or call 1-800-944-2904

© BSH Home Appliances Corporation. All rights reserved. Bosch is a registered trademark of Robert Bosch GmbH.

30" Speed Combination Oven

800 Series – Stainless Steel HBL8753UC



Lot # 111 Poundel

Installation Details

Standard Installation
Combination oven over storage or warming drawer

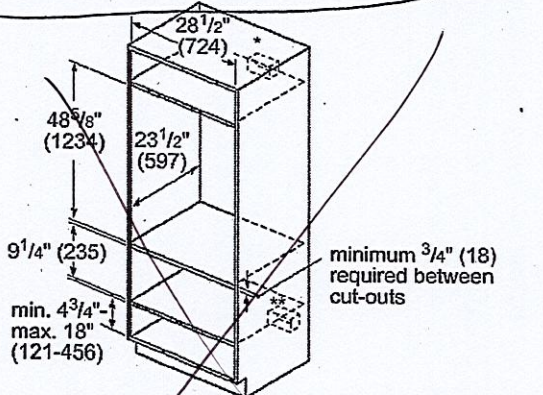

* Wall oven junction box may be located above or to the right or left of the unit within reach of the power cable.

** Electrical hook-up may be located below (depending on space) or next to the drawer within reach of the power cable.

measurements in inches (mm)

Flush Installation
Combination oven over storage or warming drawer

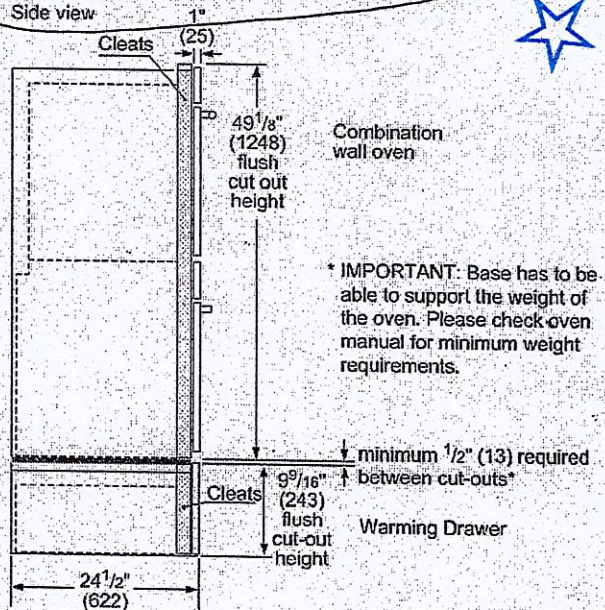

* IMPORTANT: Base has to be able to support the weight of the oven. Please check oven manual for minimum weight requirements.

measurements in inches (mm)

Accessories: To purchase Bosch accessories, cleaners & parts please visit www.bosch-home.com/us/store or call 1-800-944-2904 (Mon to Fri 5 am to 5 pm PST, Sat 6 am to 3 pm PST).
Notes: All height, width and depth dimensions are shown in inches. BSH reserves the absolute and unrestricted right to change product materials and specifications, at any time, without notice. Consult the product's installation instructions for final dimensional data and other details prior to making cut-out.

Warranties: Please see Use & Care manual or Bosch website for statement of limited warranty.

For more information on our entire line of products, go to www.bosch-home.com/us or call 1-800-944-2904

© BSH Home Appliances Corporation. All rights reserved. Bosch is a registered trademark of Robert Bosch GmbH.

Lot#111 Bunde



The 500 Series Induction Cooktop is Sleek in Design and Offers Quick and Even Cooking Results.

- PreciseSelect® - direct cooking level selection.
- SpeedBoost® - adds even more power to speed up the cooking process.
- ReStart: If something boils over, the cooktop automatically turns itself off and saves the last selected setting.
- Induction: faster than gas and electric cooktops. Precise cooking, easy cleaning and more efficient.
- The smooth ceramic glass surface makes cooking and cleaning especially easy.

Technical Data

- Sealed Burners : No
- Burners with booster : All
- Dimension of 1st heating element (in) : 7"
- Power of heating element (W) : 1.8 kW
- Dimension of 3rd heating element (in) : 7"
- Power of 3rd heating element (W) : 1.8 kW

500 Series, Induction Cooktop, 36", Black
NIT5660UC

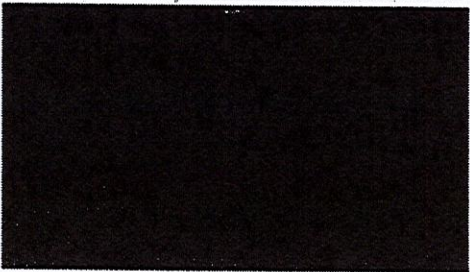

Lot# 111 Randel

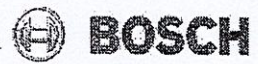

**500 Series, Induction Cooktop, 36", Black
NIT5660UC**

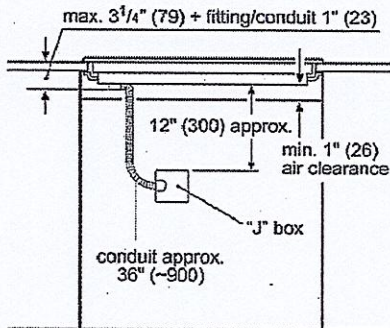

Measurements in inches (mm)

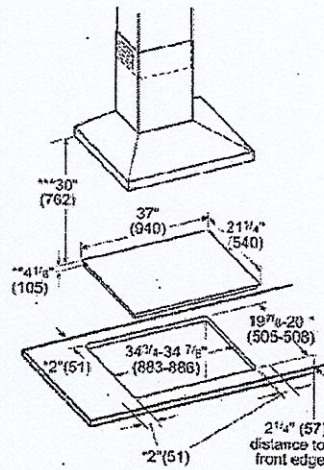

Minimum distances from the hot cut-out
Measurements in inches (mm)

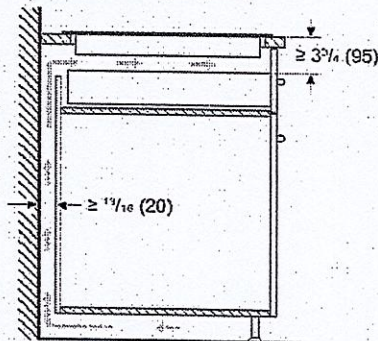

30" Built-in oven - under induction cooktop

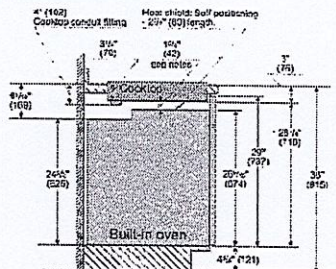

Notes

Dimensions based on standard countertop height (36" x 16" x 16" top edge, including base plate).

The built-in oven can be installed below the induction cooktop as long as there is a minimum 1" (25 mm) clearance between the bottom of the cooktop and the top of the oven.

Measurements in inches (mm)

2/15/2023

B36CD50SNS Bosch 500 Series 36" French Door Refrigerator Canada - Sale! Best Price, Reviews and Specs - Toronto, Ottawa, Montré...
(https://www.canadianappliance.ca/Reviews/Bosch_B36CD50)

Height (in)	70
Required cutout size (HxWxD) (in)	70 IN x 36 IN x 25 IN
Variant color	Easy Clean Stainless Steel
Silence level	40 dB(A) re 1 pW
Door hinge	Other
Shelves for Bottles	No
Power cord length	240 cm
Power cord length (in)	91 IN
Included accessories	1 x cartridge for water filtering system, 1 x ice cube scoop
Connectivity	
Home Connect	
Home Connect Features	iService Remote, Remote Monitoring and Control
Camera	No
Size and weight	
Depth of the product	706 mm
Depth (in)	27 13/16
Height of the product	1,780 mm
Height (in)	70
Required cutout size (HxWxD) (in)	70 IN x 36 IN x 25 IN
Net weight	139.6 kg
Net weight	308.000 lbs
Width of the product	905 mm
Appliance Width (in)	35 5/8
Cooling	
Number of shelves in fridge compartment	4
Adjustable Shelves - Refrigerator	4
Number of Door Bins - Refrigerator	7
Freezing	
Star Rating	4
Freezing drawers (Stck)	3
Number of freezing flaps (Stck)	0
Light Wattage - Freezer	LED
Comfort	
VitaFresh	No
VitaFresh Plus	No
VitaFresh Pro	No
SuperCooling	Yes
superFreezing	Yes
Low frost	No
BigBox	No
VarioZone	No
easyAccess shelves	No
EcoMode	Yes
Basic touch control	No
Vario shelf	No
Extremely quiet	No
Connection	
Watts	180 W
Power cord length	240 cm
Power cord length (in)	91 IN
Fuse protection	10 A
Frequency	60 Hz
Plug type	120V-3 prong
Volts	110-127 V

Fridge

Lot #111
Roundel

Description & Features
See Specification Sheet

Specs

Manuals

Videos

Warranty

Financing

Install

FAQ

https://www.canadianappliance.ca/product/Bosch_B36CD50SNS_French_Door_Refrigerator_Bosch_B36CD50SNS.htm#tab-specs

Lot 111 Randal

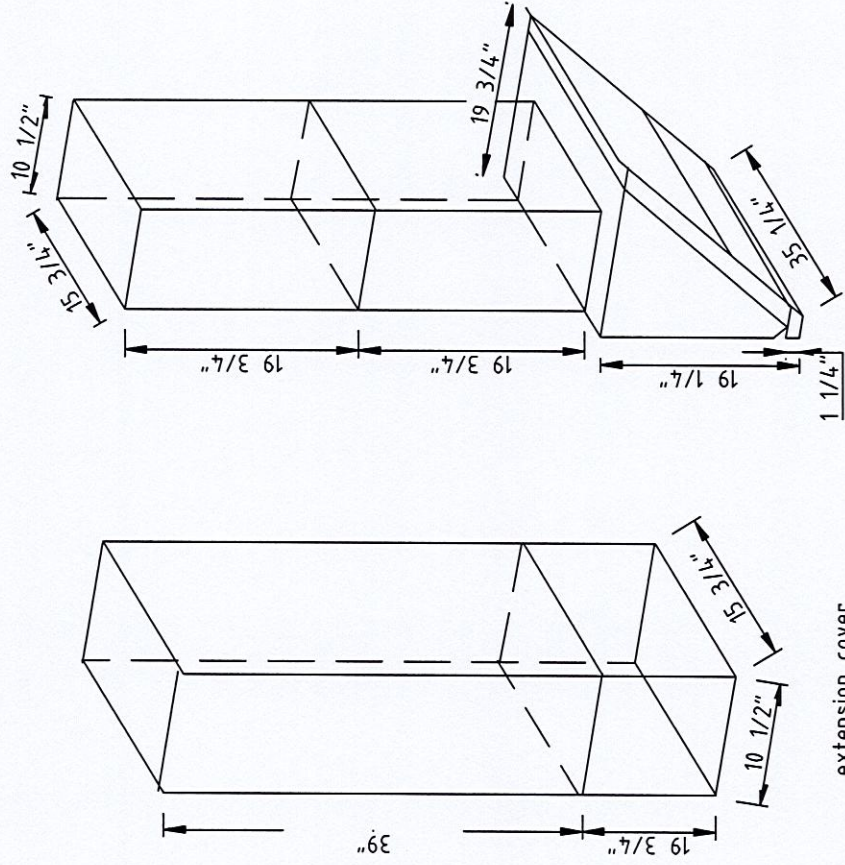

Provisions per
photo attached

Notes:

1. After start-up, for A679S, the distance between the top screen and the wall is 19-1/2"; and the distance between the bottom screen and the wall 21-1/4".
2. The center of the air outlet on A679S is 3-3/4 inches to the left of the center of its body.

[illegible]

lot
111
Rondel

