

CONSTRUCTION SUMMARY

Red Oaks - Roundel Homes Inc.

PURCHASERS: Wai-Tai MAK and Tung-Wai MAK // Tung-Yan MAK

TEL: RES.: 647-518-8193

LOT / PHASE 32 / 1	REG. PLAN # 65M-4737	HOUSE TYPE Pinetree 3 Elev 3		
-----------------------	-------------------------	---------------------------------	--	--

CABINETRY ACCESSORIES

1 - KITCHEN CABINETRY UPPER - FULL DEPTH ABOVE FRIDGE - WITH GABLES - 600MM - PRICE IS EACH - STANDARD 22Mar23 Note:	
---	--

CERAMIC TILE

1 - DELETE ALL CERAMIC BATHROOM ACCESSORIES - DELETE TOWEL BAR, PAPER HOLDER & SOAP DISH THROUGHOUT 22Mar23 Note:	
--	--

COUNTER TOP

1 - UPGRADE COUNTER TOP - KITCHEN - IN LIEU OF STANDARD MATERIAL 22Mar23 Note:	
---	--

ELECTRICAL

1 - RELOCATE STANDARD KITCHEN LIGHT TO BE CENTERED OVER ISLAND 12Jan23 Note:	
---	--

HARDWOOD FLOORING

1 - HARDWOOD - GROUP B SERIES 5 INCH - IN LIEU OF 3 1/4 INCH NATURAL RED OAK - - FIRST FLOOR IN STANDARD HARDWOOD AREAS 22Mar23 Note:	
--	--

PLUMBING

1 - BEDROOM 2 ENSUITE- CONVERT STANDING SHOWER TO TUB SHOWER- AS PER PURCHASERS REQUEST 12Jan23 Note:	
--	--

PROMOTIONAL

1 - LESS BALANCE OF CREDIT FROM PURCHASER EXTRA SHEET IN OFFER 22Mar23 Note:	
1 - PARTIAL REDEMPTION OF PROMOTIONAL PACKAGE \$500 BALANCE FORWARD \$9,500 TO BE USED AT A LATER DATE. ORIGINAL PROMOTIONAL PACKAGE OF \$10,000 AS PER SCHEDULE PE 12Jan23 Note:	

STAIRS AND RAILINGS

1 - STAINED STAIRS – STANDARD STAIRCASE - PRICE IS PER SET 22Mar23 Note:	
---	--

EXTRAS AS PER OFFER

The Vendor agrees that notwithstanding any other term or provision in this Agreement included in the Purchase Price and in addition to those items detailed in Schedule GP to the Agreement of Purchase and Sale, the Purchaser is entitled to a credit of Ten Worksheet Note:	
---	--

This Document is Extremely Time Sensitive - Printed 22 Mar 23 at 16:21

Purchasers:

Wai-Tai MAK & Tung-Wai MAK // Tung-Yan MAK

Property: 32

Telephone Res. / Bus:

(647) 518-8193 /

Project: Roundel Homes Inc.

Decor Advisor:

Ida Viola

Model and Elevation: Pinetree 3 Elev 3

Lock Date:

22-Mar-23

22-Mar-23

Plan #: 65M-4737

Layout Changes: ☐ Yes ☒ No

Sketch Attached: ☒ Yes ☐ No

Exterior Colour Scheme:

1. Cabinetry

	Style and Colour	Hardware
Kitchen / Breakfast	DORAL W500	464SA
Laundry Room	ELISSE	Standard
Powder Room	MONACO 904 INK	464SA
Master Ensuite Bathroom	MONACO 350 PLATINUM SILVER	464SA
Ensuite Bath - Bedroom 2	MONACO 350 PLATINUM SILVER	464SA
Ensuite Bath - Bedroom 3/4	DORAL K44 TITAN GREY	464SA

Appliances:

Built In Appliances ☐ Yes ☒ No

Slide In Stove ☐ Yes ☒ No

Dishwasher Cabinet

☐ Closed ☒ Open

41" Upper Cabinets ☒ Yes ☐ No

Please NOTE: Standard Cabinet Height is 30"

Stove Opening

NOTE: If not specified, opening will be set to builder's standard opening of approximately 30" width

Fridge Opening

NOTE: If not specified, opening will be set to builder's standard opening of approximately 37" width x 74" height

** Refer to Construction Summary

2. Counters

	Counter	Edge
Kitchen / Breakfast	QUARTZ-MISTRAL	#360 EDGE
Laundry Room	N/A	
Powder Room	LAMINATE-CALCUTTA MARBLE 4925K-07	
Master Ensuite Bathroom	LAMINATE-CALCUTTA MARBLE 4925K-07	
Ensuite Bath - Bedroom 2	LAMINATE-CALCUTTA MARBLE 4925K-07	
Ensuite Bath - Bedroom 3/4	LAMINATE-CALCUTTA MARBLE 4925K-07	

** Refer to Construction Summary

Purchasers:

Wai-Tai MAK & Tung-Wai MAK // Tung-Yan MAK

Property: 32

Telephone Res. / Bus:

(647) 518-8193 /

Project: Roundel Homes Inc.

Decor Advisor:

Ida Viola

Model and Elevation: Pinetree 3 Elev 3

Lock Date:

22-Mar-23

22-Mar-23

Plan #: 65M-4737

3. Ceramic Flooring

At a 45

Threshold-If App.

Entrance Vestibule	TILE-FRIGIA WHITE 13X13	<input type="checkbox"/>	Metal Strip Where Applic.
Main Hall	N/A	<input type="checkbox"/>	
Kitchen / Breakfast	TILE-FRIGIA WHITE 13X13	<input type="checkbox"/>	
Laundry Room	TILE-ESSENZE BIANCO 13X13	<input type="checkbox"/>	
Powder Room	TILE-FRIGIA ANTHRACITE 13X13	<input type="checkbox"/>	
Master Ensuite Bathroom	TILE-LOFT CENDRA 13X13	<input type="checkbox"/>	
Ensuite Bath - Bedroom 2	TILE-ESSENZE BIANCO 13X13	<input type="checkbox"/>	
Ensuite Bath - Bedroom 3/4	TILE-CONCRETE WHITE 13X13	<input type="checkbox"/>	
Mud Room	TILE-FRIGIA ANTHRACITE 13X13	<input type="checkbox"/>	
		<input type="checkbox"/>	
		<input type="checkbox"/>	

** Refer to Construction Summary

4. Ceramic Wall Tile

Master Ensuite Bathroom	Selection	Describe
Tub Deck Wall		
Tub Deck		
Tub Deck Skirt		
Shower Stall	TILE-SILVIA WHITE 8X16	
Bathtub Enclosure Walls		
Ensuite Bath - Bedroom 2	TILE-CONCEPT PLUS (011) DARK GREY 8X16	
Ensuite Bath - Bedroom 3/4	TILE-SILVIA WHITE 8X16	
Mud Room		
Kitchen Backsplash	N/A	

** Refer to Construction Summary - STANDARD GROUT THROUGHOUT UNLESS SPECIFIED

5. Plumbing Fixtures

All Bathrooms

White

Whirlpool

☐ Yes ☒ No

Dishwasher Rough-In

☒ Yes ☐ No

Waterline for Fridge

☐ Yes ☒ No

** Refer to Construction Summary

6. Trim Carpentry

Interior Doors	As Per Construction Specifications
Interior Trim	As Per Construction Specifications
Door Handles	As Per Construction Specifications
Exterior Front Door Handle	As Per Construction Specifications

** Refer to Construction Summary

Purchasers:

Wai-Tai MAK & Tung-Wai MAK // Tung-Yan MAK

Property: 32

Telephone Res. / Bus:

(647) 518-8193 /

Project: Roundel Homes Inc.

Decor Advisor:

Ida Viola

Model and Elevation: Pinetree 3 Elev 3

Lock Date:

22-Mar-23

22-Mar-23

Plan #: 65M-4737

7. Other Flooring

Main Hall	HARDWOOD-MIRAGE DRIFTWOOD RED OAK CHARACTER CORK 5" DURAMATT
Living Room	HARDWOOD-MIRAGE DRIFTWOOD RED OAK CHARACTER CORK 5" DURAMATT
Dining Room	HARDWOOD-MIRAGE DRIFTWOOD RED OAK CHARACTER CORK 5" DURAMATT
Family Room	HARDWOOD-MIRAGE DRIFTWOOD RED OAK CHARACTER CORK 5" DURAMATT
Den / Library / Study	N/A
Basement Landing(If Applies)	N/A
Lower Landing (If Applies)	HARDWOOD-MIRAGE DRIFTWOOD RED OAK CHARACTER CORK 5" DURAMATT
Upper Landing	HARDWOOD-MIRAGE DRIFTWOOD RED OAK CHARACTER CORK 5" DURAMATT
Upper Hall	LAMINATE-LEXINGTON ROCHEFORT OAK TL LW1317 PEFC
Master Bedroom	LAMINATE-LEXINGTON ROCHEFORT OAK TL LW1317 PEFC
Bedroom #2	LAMINATE-LEXINGTON ROCHEFORT OAK TL LW1317 PEFC
Bedroom #3	LAMINATE-LEXINGTON ROCHEFORT OAK TL LW1317 PEFC
Bedroom #4	LAMINATE-LEXINGTON ROCHEFORT OAK TL LW1317 PEFC
Bedroom #5	N/A
Underpad	TypeArea
	N/AN/A

** Refer to Construction Summary

8. Railings and Pickets

Railing Type	AS PER CONSTRUCTION SPECIFICATIONS	Complimenting Colour	MIRAGE DRIFTWOOD RED OAK
Picket Type	AS PER CONSTRUCTION SPECIFICATIONS	Complimenting Colour	MIRAGE DRIFTWOOD RED OAK
Stringer / Riser	AS PER CONSTRUCTION SPECIFICATIO	Complimenting Colour	MIRAGE DRIFTWOOD RED OAK
Treads	AS PER CONSTRUCTION SPECIFICATIO	Complimenting Colour	MIRAGE DRIFTWOOD RED OAK
Red Oak Stairs <input checked="" type="radio"/> Yes <input type="radio"/> No			

** Refer to Construction Summary THE STAIN COLOURS OR FINISH AVAILABLE ON RISERS, TREADS, PICKETS AND RAILS (STAIRCASES), WILL NOT BE AN EXACT MATCH TO PREFINISHED HARDWOOD OR LAMINATE FLOORS.

9. Wall Paint Flat Finish

Main & Upper Hall	22 WARM GREY	Master Bedroom	22 WARM GREY
Living Room	22 WARM GREY	Bedroom #2	22 WARM GREY
Dining Room	22 WARM GREY	Bedroom #3	22 WARM GREY
Kitchen / Breakfast	22 WARM GREY	Bedroom #4	22 WARM GREY
Family Room	22 WARM GREY	Bedroom #5	N/A
Powder Room	22 WARM GREY	Master Ensuite	22 WARM GREY
Laundry Room	22 WARM GREY	Ensuite Bath - Bedroom 2	22 WARM GREY
Den/Library		Ensuite Bath - Bedroom 3/4	22 WARM GREY
Trim & Door Paint-Semi Gloss	BIRCH WHITE	Mud Room	22 WARM GREY
Smooth Ceilings First Floor <input type="radio"/> Yes <input checked="" type="radio"/> No			

** Refer to Construction Summary

Purchasers:

Wai-Tai MAK & Tung-Wai MAK // Tung-Yan MAK

Property: 32

Telephone Res. / Bus:

(647) 518-8193 /

Project: Roundel Homes Inc.

Decor Advisor:

Ida Viola

Model and Elevation: Pinetree 3 Elev 3

Lock Date:

22-Mar-23

22-Mar-23

Plan #: 65M-4737

10. Plaster Mouldings and Medallions

Entrance Vestibule	N/A		Kitchen/Breakfast	N/A	
Main Hall	N/A		Den/Library	N/A	
Living Room	N/A		Lower Landing	N/A	
Dining Room	N/A				
Family Room	N/A				

** Refer to Construction Summary

11. Fireplace

Living Room			Family Room			Other Room - Specify		
Purchased	As Per Plan	N/A	Purchased	As Per Plan	N/A	Purchased	As Per Plan	N/A
<input type="radio"/>	<input type="radio"/>	<input type="radio"/>	<input type="radio"/>	<input checked="" type="radio"/>	<input type="radio"/>	<input type="radio"/>	<input type="radio"/>	<input type="radio"/>

Fireplace Type		As Per Construction Specifications	
Mantle Type		MANTLE M2-STANDARD	
Colour / Stain		AS PER CONSTRUCTION SPECIFICATIONS	
Surround		BIANCO	
Hearth		NO	

** Refer to Construction Summary

12. Heating and Air Conditioning

Air Conditioning	NO	Gas Provisions Stove	NO
Gas Provisions Dryer	NO	Gas Provisions Barbecue	NO

Comment

** Refer to Construction Summary

13. Electrical

Plugs and Switches	<input checked="" type="radio"/> White	DECOR	Above Kitchen Cabinet Light	<input type="radio"/> Yes	<input checked="" type="radio"/> No
Hood Fan	STANDARD WHITE		Below Kitchen Cabinet Light	<input type="radio"/> Yes	<input checked="" type="radio"/> No
Appliances	Built in Cooktop	Built in Oven	Gas Stove	Microwave	
	<input type="radio"/> Yes <input checked="" type="radio"/> No	<input type="radio"/> Yes <input checked="" type="radio"/> No	<input type="radio"/> Yes <input checked="" type="radio"/> No	<input type="radio"/> Yes	<input checked="" type="radio"/> No
Dishwasher Rough-in	Yes				

** Refer to Construction Summary

14. General Comments

** Refer to Construction Summary

Disclaimers and Notes

1) Colours of all materials are as close as possible to builder's selection, but not necessarily identical due to variances in manufacturing.

2) Any extras listed above are null and void unless accompanied by a separate invoice/amendment. Said invoice must be paid in full.

3) The Purchaser agrees that this colour selection is final and that no changes will be permitted, unless required by the Vendor.

4) The Purchaser acknowledges reading and accepting document which contains other miscellaneous disclaimers.

5) In the event of a conflict between the Standard Features schedule of the Agreement of Purchase and Sale and the Interior Colour Scheme, the Interior Colour Scheme shall prevail.

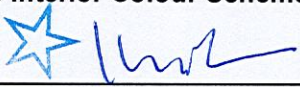
Signature: 

Date: 2023/03/22

Signature:

Date:

Roundel Lot #32

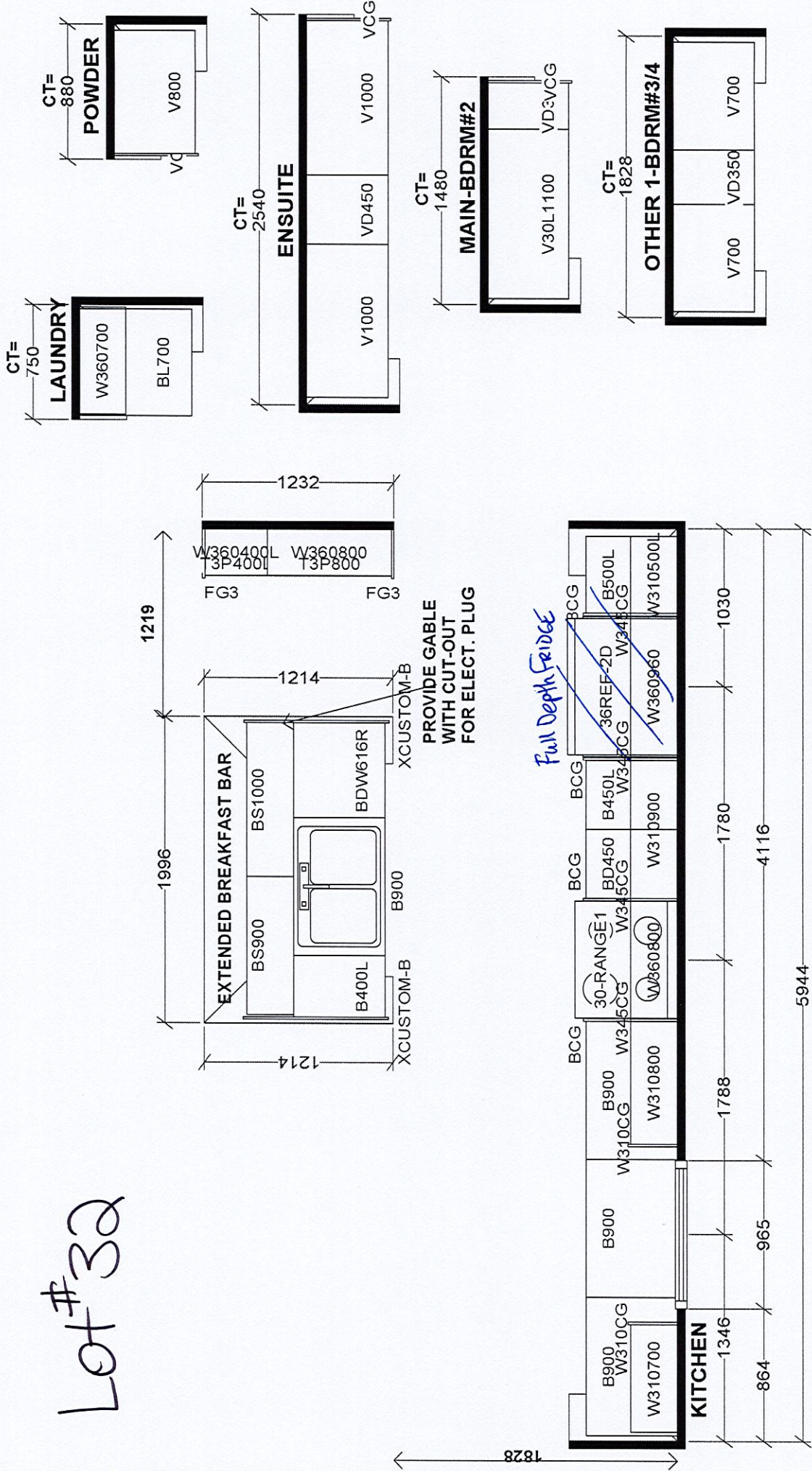

Selba Industries J # _____

W WIDTH _____ W HGT _____ W CNT _____

FLOOR HGT _____ DOOR HGT _____

ST CENT _____ 2X4 _____ VENT BOX COVER _____

DESIGNER: KS DATE: JUNE 7 21

JOB NUMBER: _____
BUILDER: GREENPARK
SITE: ROUNDEL, Richmond Hill
MODEL: PINETREE 3X EL 1,2,3
LOT #:

LOT 32

Lot 32 Roundel

Pinetree 3

ELEV. 1 • 2,682 sq.ft. | ELEV. 2 • 2,673 sq.ft. | ELEV. 3 • 2,686 sq.ft.
Includes 38 sq.ft. of open area.

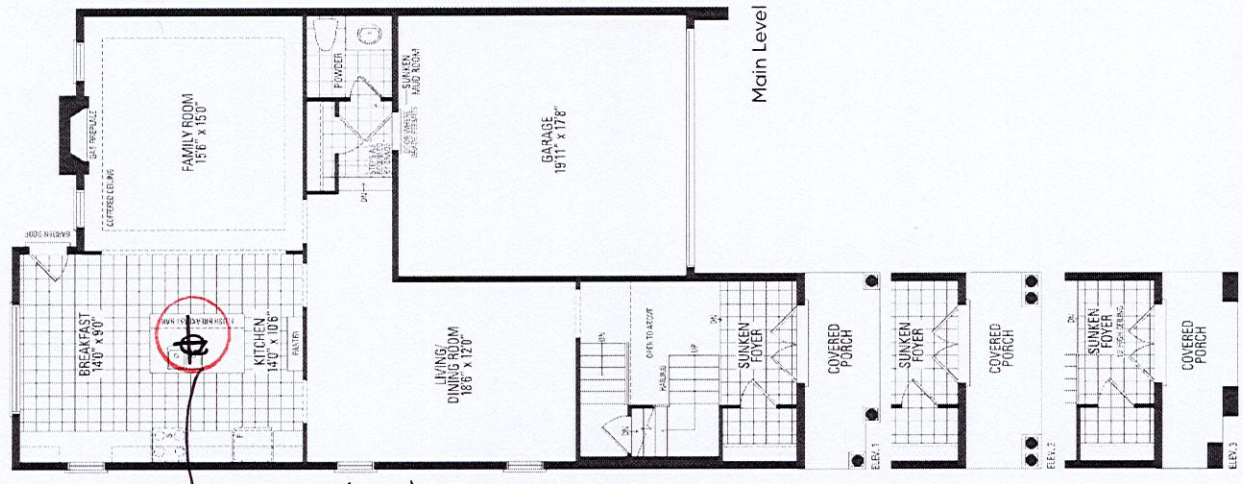

sta kit light
centered over
island

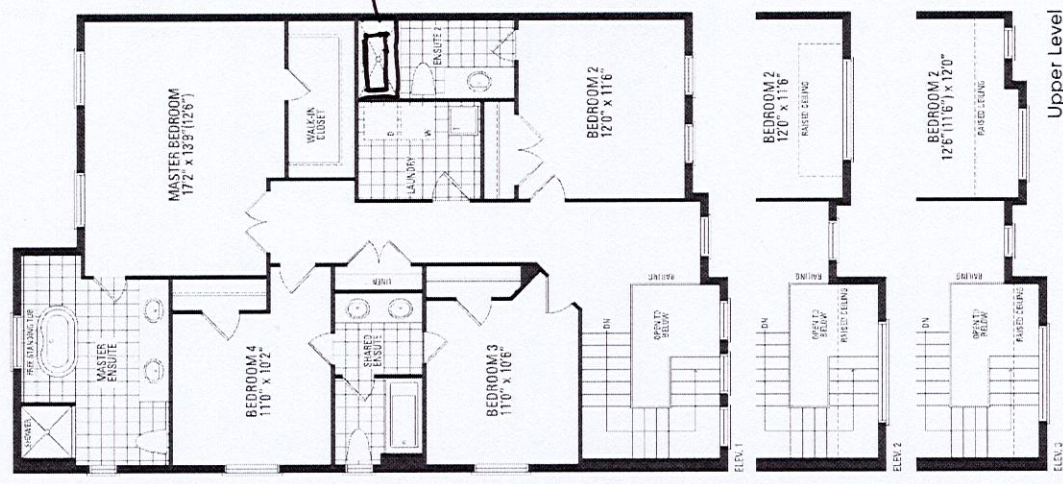
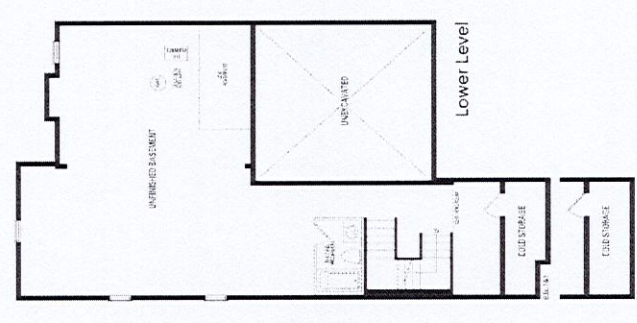

Convert to
shower to
tub/shower

Orientation of home may be reversed and purchaser agrees to accept the same. Steps and porches may vary at any exterior entrance ways due to grading variance. Actual usable floor space may vary from the stated floor areas. All renderings are artist's concept. Dimensions, specifications and architectural detailing subject to modifications. Roofline and adjoining model types may vary due to siting. E. & O. E. June 2022