

CONSTRUCTION SUMMARY			
Hazel Glenn - Barlassina Construction Inc.			
PURCHASER: Syed Muhammad Ahmad SALEH			TEL: RES.: 437-220-4620

LOT / PHASE	REG. PLAN #	HOUSE TYPE		
Block 120 TH15 / 1		Cherry 1 Elev 2		

CONSTRUCTION

1 - SMOOTH CEILINGS FIRST FLOOR ONLY 30Mar23 Note:	
---	--

ELECTRICAL

1 - STANDARD DINING ROOM LIGHT TO BE CENTERED BETWEEN LIVING AND DINING ROOM 30Mar23 Note:	
1 - RELOCATE STANDARD KITCHEN LIGHT TO BE CENTERED OVER ISLAND 30Mar23 Note:	

FIREPLACE AND ACCESSORIES

1 - GAS LINE ROUGH-IN FOR STOVE (INCLUDES ELECTRICAL OUTLET) - FIRST FLOOR 30Mar23 Note:	
---	--

HEATING AND AIR CONDITIONING

1 - HUMIDIFER 30Mar23 Note:	
--------------------------------	--

PLUMBING

1 - TOE TESTER - ADD TOE TESTER TO SHOWER- MASTER ENSUITE SHOWER 30Mar23 Note:	
1 - WATER LINE FOR FRIDGE - ROUGH-IN ONLY 30Mar23 Note:	
1 - WASHROOM - 3 PIECE ROUGH-IN IN BASEMENT 30Mar23 Note:	

PROMOTIONAL

1 - PARTIAL REDEMPTION OF PROMOTIONAL PACKAGE \$6,495 BALANCE FORWARD \$3,505 TO BE USED AT A LATER DATE. ORIGINAL PROMOTIONAL PACKAGE OF \$10,000 AS PER SCHEDULE PE 30Mar23 Note:	
--	--

This Document is Extremely Time Sensitive - Printed 30 Mar 23 at 16:29



BLK 120 TH15

# Cherry 1

ELEVATION 1 - 1,951 sq.ft. • ELEVATION 2 - 1,960 sq.ft.  
Includes 14 sq.ft. of open area

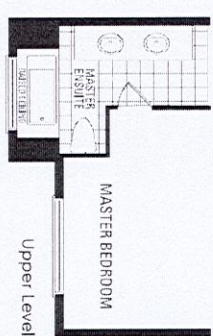
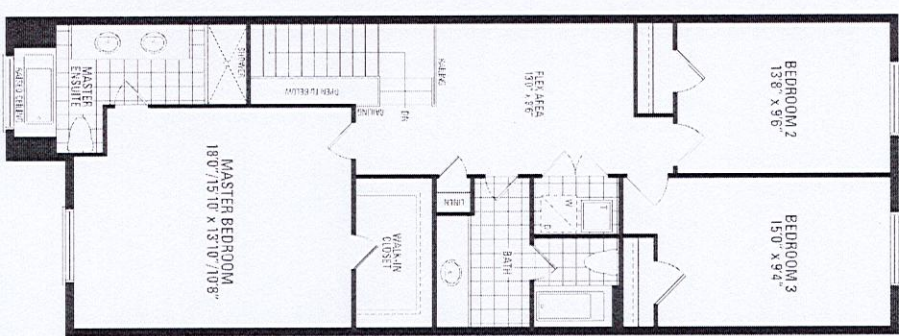
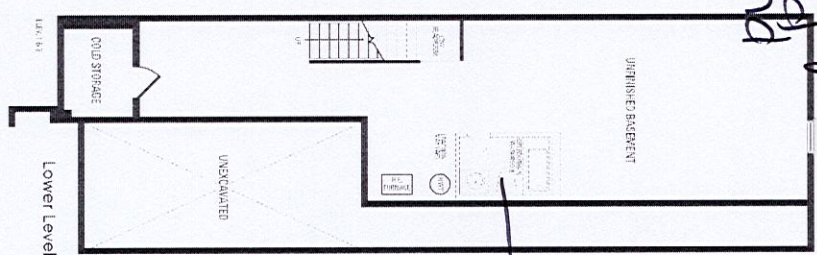
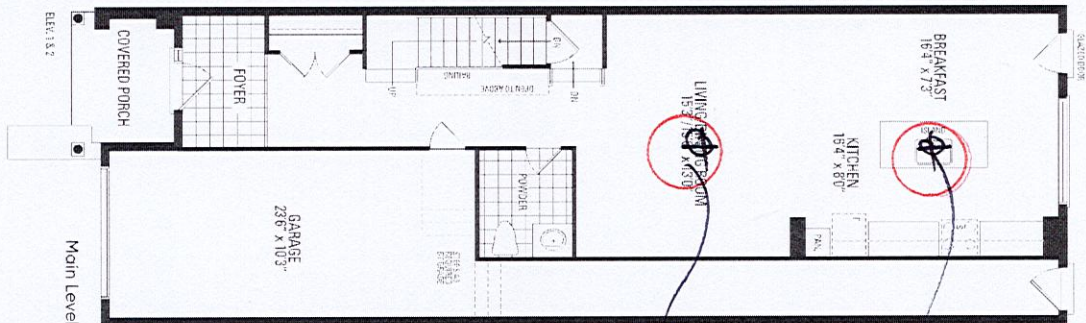

Orientation of home may be reversed and purchaser agrees to accept the same. Steps and porches may vary at any exterior entrance ways due to grading variance. Actual usable floor space may vary from the stated floor areas. All renderings are artist's concept. Dimensions, specifications and architectural detailing subject to modifications. Roofline and adjoining model types may vary due to siting. E. & O.E. October 2022

HAZEL  
ALEX