

CONSTRUCTION SUMMARY	
Hazel Glenn - Barlassina Construction Inc.	
PURCHASERS: Lucian RADU and Adriana RADU	RECEIVED APR 10 2023 TEL: RES.: 647-261-8302

LOT / PHASE Block 122 TH57 / 1	REG. PLAN #	HOUSE TYPE Willow 2 Elev 3		
-----------------------------------	-------------	-------------------------------	--	--

ELECTRICAL

1 - STANDARD DINING ROOM LIGHT TO BE CENTERED BETWEEN LIVING AND DINING ROOM 10Apr23 Note:	
1 - RELOCATE STANDARD KITCHEN LIGHT TO BE CENTERED OVER ISLAND 10Apr23 Note:	

PLUMBING

1 - TOE TESTER - ADD TOE TESTER TO SHOWER 10Apr23 Note: MASTER ENSUITE	
---	--

PROMOTIONAL

1 - PARTIAL REDEMPTION OF PROMOTIONAL PACKAGE \$205.00. BALANCE FORWARD \$9,795.00 TO BE USED AT A LATER DATE. ORIGINAL PROMOTIONAL PACKAGE OF \$10,000.00 AS PER SCHEDULE PE. 10Apr23 Note:	
---	--

This Document is Extremely Time Sensitive - Printed 10 Apr 23 at 11:51

BLK 122 THS7

Willow 2

ELEVATION +2 & 3 - 1,795 sq.ft.

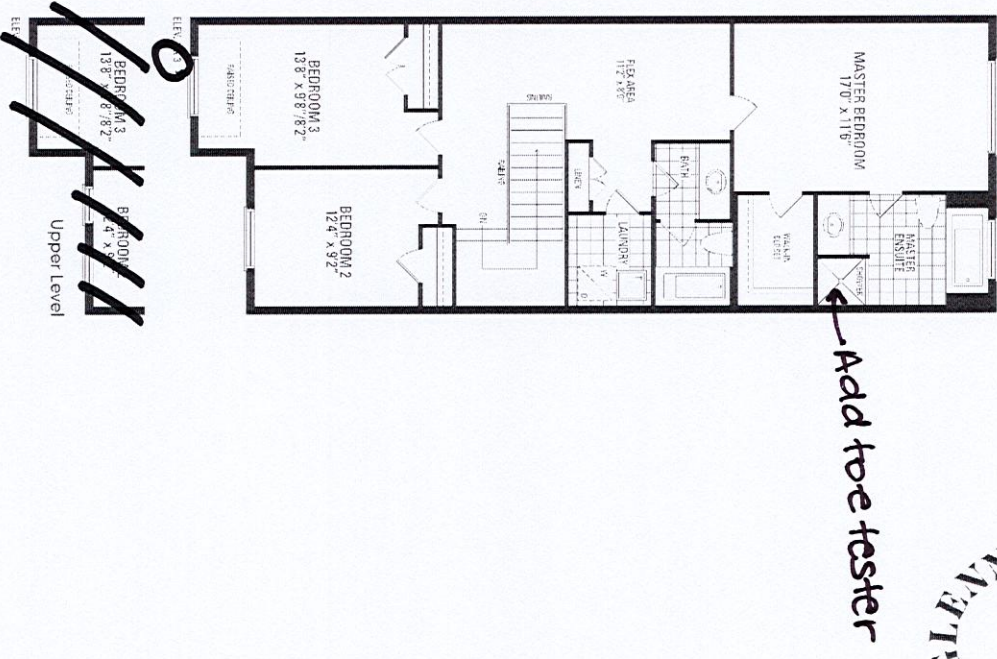
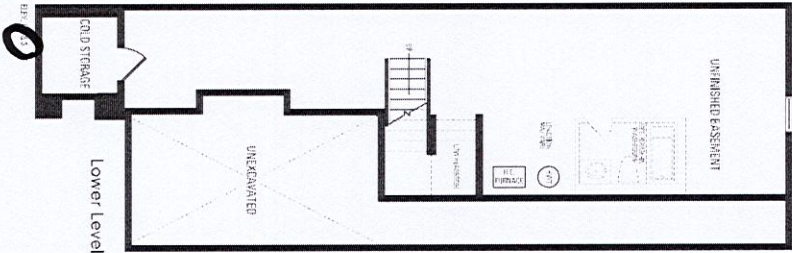
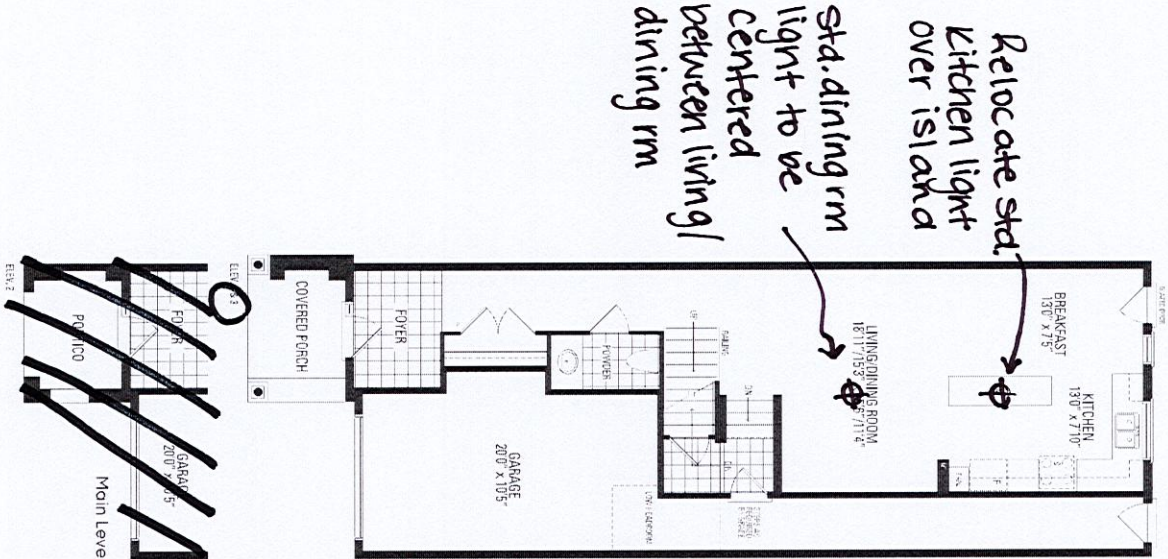

Orientation of home may be reversed and purchaser agrees to accept the same. Steps and porches may vary at any exterior entrance ways due to grading variance. Actual usable floor space may vary from the stated floor areas. All renderings are artists concept. Dimensions, specifications and architectural detailing subject to modifications. Roofline and adjoining model types may vary due to siting. E. & O.E. October 2022