

Preliminary

CONSTRUCTION SUMMARY

RECEIVED

Hazel Glenn - Barlassina Construction Inc.

APR 10 2023

TEL: RES.: 647-994-1496

PURCHASER: Leticia ADOMA

LOT / PHASE Block 121 TH5 / 1	REG. PLAN #	HOUSE TYPE Cherry 2 Elev 2		
----------------------------------	-------------	-------------------------------	--	--

ELECTRICAL

1 - STANDARD DINING ROOM LIGHT TO BE CENTERED BETWEEN LIVING AND DINING ROOM 06Apr23 Note:	
1 - ABOVE KITCHEN ISLAND - ADD LIGHT AND SWITCH - NO FIXTURE INCLUDED 06Apr23 Note:	
1 - ELECTRIC VEHICLE ROUGH-IN PROVISION ONLY FOR FUTURE ELECTRIC CAR (CONDUIT FROM BASEMENT INTO JUNCTION BOX IN GARAGE WITH PULL STRING, NO WIRE) 06Apr23 Note:	

FIREPLACE AND ACCESSORIES

1 - GAS LINE ROUGH-IN FOR STOVE (INCLUDES ELECTRICAL OUTLET) - FIRST FLOOR 06Apr23 Note:	
---	--

HEATING AND AIR CONDITIONING

1 - HUMIDIFIER 06Apr23 Note:	
---------------------------------	--

PLUMBING

1 - WATER LINE FOR FRIDGE - ROUGH-IN ONLY 06Apr23 Note:	
1 - WASHROOM - 3 PIECE ROUGH-IN IN BASEMENT 06Apr23 Note:	

PROMOTIONAL

1 - PARTIAL REDEMPTION OF PROMOTIONAL PACKAGE \$3,910 BALANCE FORWARD \$6,090 TO BE USED AT A LATER DATE. ORIGINAL PROMOTIONAL PACKAGE OF \$10,000 AS PER SCHEDULE PE. 06Apr23 Note:	
---	--

This Document is Extremely Time Sensitive - Printed 6 Apr 23 at 13:49

Cherry 2

ELEVATION 1 & 2 - 2,030 sq.ft.

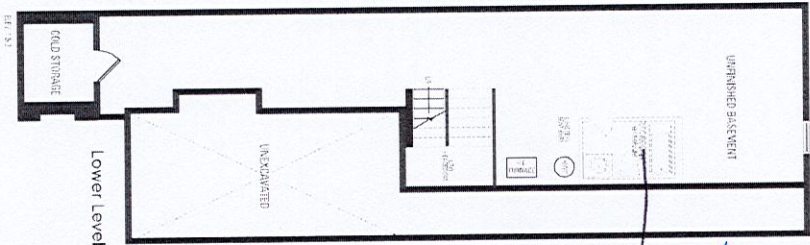
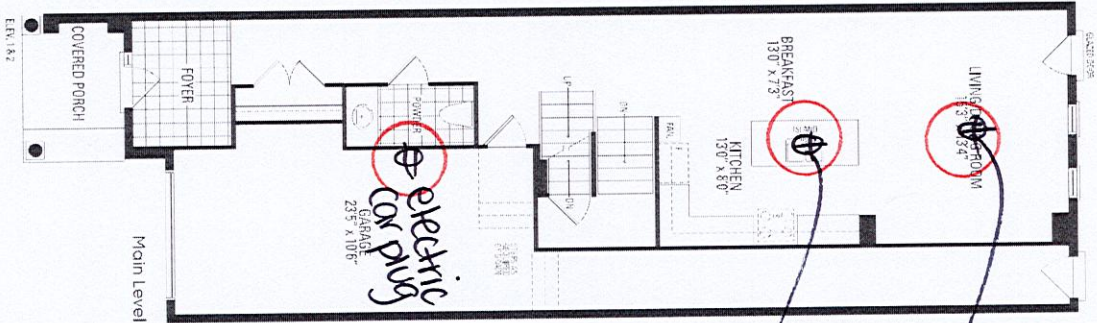

★ ADD R.I.

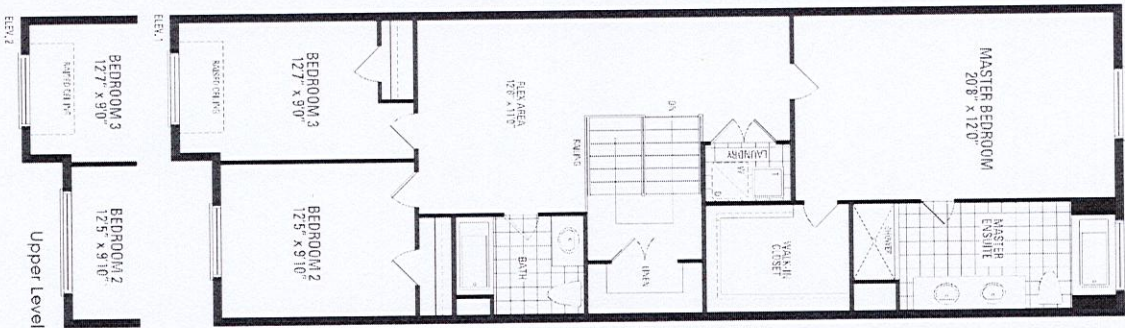

Orientation of home may be reversed and purchaser agrees to accept the same. Steps and porches may vary at any exterior entrance ways due to grading variance. Actual usable floor space may vary from the stated floor areas. All renderings are artist's concept. Dimensions, specifications and architectural detailing subject to modifications. Roofline and adjoining model types may vary due to siting. E. & O.E. October 2022