

CONSTRUCTION SUMMARY

Hazel Glenn - Barlassina Construction Inc.

PURCHASERS: Annika Keona MITTO and Christopher Oneil MITTO

TEL: RES.: 647-712-1419 BUS.: 905-819-8880

LOT / PHASE Block 122 TH60 / 1	REG. PLAN #	HOUSE TYPE Willow 3E Elev 3		
-----------------------------------	-------------	--------------------------------	--	--

ELECTRICAL

1 - RELOCATE STANDARD KITCHEN LIGHT TO BE CENTERED OVER ISLAND

10Apr23 Note:

MISCELLANEOUS

1 - GARAGE DOOR OPENER – LIFEMASTER 8155 WITH BELT DRIVE – INLCUDES 1 KEYPAD & 2 HANDHELD CONTROLS - PRICE IS PER GARAGE DOOR

10Apr23 Note:

PLUMBING

1 - TOE TESTER - ADD TOE TESTER TO SHOWER

10Apr23 Note: MASTER ENSUITE

1 - WASHROOM - 3 PIECE ROUGH-IN IN BASEMENT

10Apr23 Note:

PROMOTIONAL

1 - PARTIAL REDEMPTION OF PROMOTIONAL PACKAGE \$2,360.00 BALANCE FORWARD \$7,640.00 TO BE USED AT A LATER DATE. ORIGINAL PROMOTIONAL PACKAGE OF \$10,000.00 AS PER SCHEDULE PE.

10Apr23 Note:

This Document is Extremely Time Sensitive - Printed 11 Apr 23 at 10:28

Willow 3E

ELEVATION 1,775 sq.ft. • ELEVATION 2 & 3 - 1,765 sq.ft.

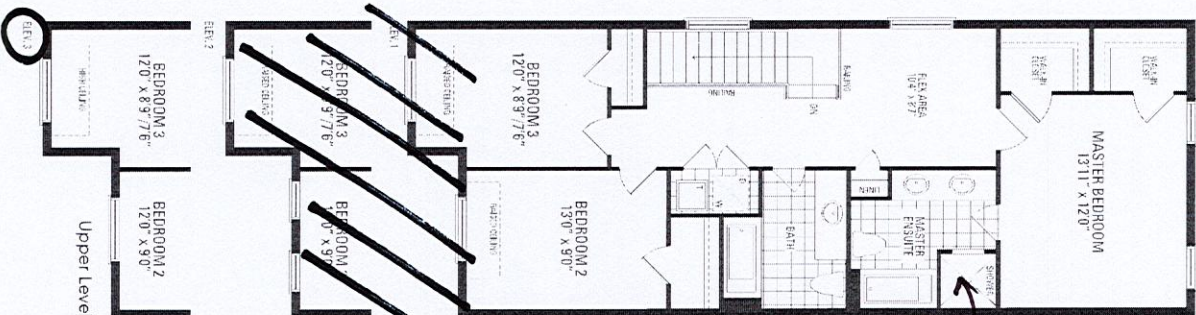
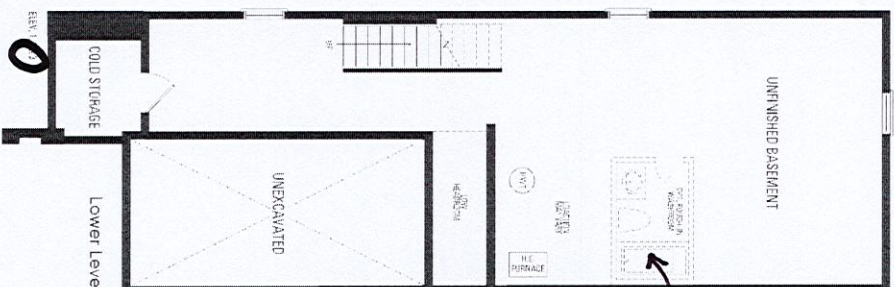
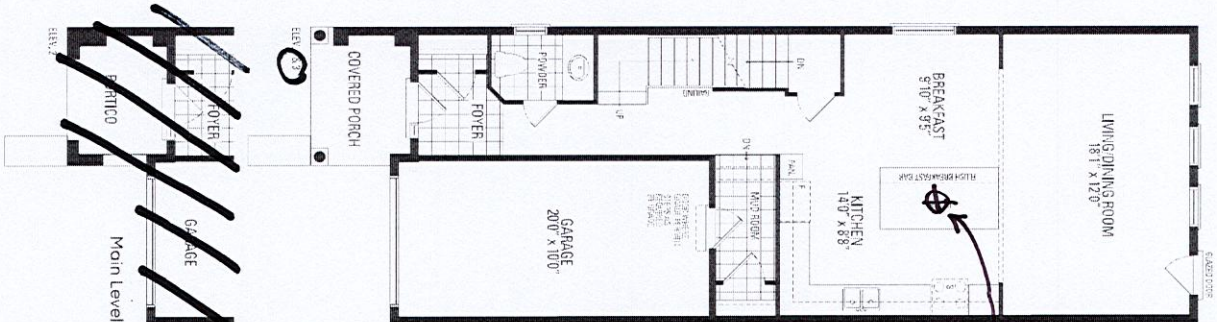

Orientation of home may be reversed and purchaser agrees to accept the same. Steps and porches may vary at any exterior entrance ways due to grading variance. Actual usable floor space may vary from the stated floor areas. All renderings are artist's concept. Dimensions, specifications and architectural detailing subject to modifications. Roofline and adjoining model types may vary due to siting. E. & O.E. October 2022