

Products				
PlotID	Length	Product	Plies	Net Qty
J1	14-00-00	9 1/2" NI-40x	1	27
J1DJ	14-00-00	9 1/2" NI-40x	2	4
J2	12-00-00	9 1/2" NI-40x	1	29
J2DJ	12-00-00	9 1/2" NI-40x	2	4
J3	4-00-00	9 1/2" NI-40x	1	2
J4	2-00-00	9 1/2" NI-40x	1	2
B5	12-00-00	1 3/4" x 9 1/2" (2.0E 3100) WestFraser LVL	1	1
B1	12-00-00	1 3/4" x 9 1/2" (2.0E 3100) WestFraser LVL	2	2
B4	6-00-00	1 3/4" x 9 1/2" (2.0E 3100) WestFraser LVL	1	1
B2	4-00-00	1 3/4" x 9 1/2" (2.0E 3100) WestFraser LVL	1	1
B3	4-00-00	1 3/4" x 9 1/2" (2.0E 3100) WestFraser LVL	1	1
B6	4-00-00	1 3/4" x 9 1/2" (2.0E 3100) WestFraser LVL	2	2

Connector Summary		
Qty	Manuf	Product
6	H1	IUS2.56/9.5
8	H1	IUS2.56/9.5
4	H1	IUS2.56/9.5
5	H1	IUS2.56/9.5
1	H2	HUS1.81/10

DWG# TF22080145 TO TF22080150



STRUCTURAL COMPONENTS ONLY  
DWG# TF22080158

### THIS IS A FLOOR COMPONENT PLACEMENT PLAN ONLY.

The wood beams and joists outlined on this plan are designed as individual building components to be incorporated into the design of the building at the specification of the building designer. Please see the individual beam reports, joist reports, and/or joist span tables for each component identified on this placement plan.

The supporting structure is to be specified by the building designer prior to the installation of joist(s) and/or beam(s). The building designer is responsible for the bracing of the floor system and its integration into the bracing of the overall structure. All components labelled "by others" or "as per plan", and all steel beams, are not within the scope of work of this seal.

The building designer must review and approve this plan to ascertain conformity to the overall structural plan of the building. All dimensions to be verified on site.

DATE: 8/03/22

1st FLOOR FRAMING

# Garden 3 Elevation 2



FROM PLAN DATED: 2022/06

BUILDER: GREEN PARK HOMES

SITE: BARLASSINA CONSTRUCTION

MODEL: GARDEN 3

ELEVATION: 1,2

LOT:

CITY: CAMBRIDGE

SALESMAN: RICK DICIANO

DESIGNER: AJ

REVISION:

REFER TO THE **NORDIC INSTALLATION** GUIDE  
FOR PROPER STORAGE AND INSTALLATION.

**SQUASH BLOCKS** OF 2x4, 2x6, 2x8 SPF #2 REQ'D  
UNDER INTERIOR UNIFORM LOAD BEARING WALLS.

**MULTIPLE SQUASH BLOCKS** REQ'D UNDER  
CONCENTRATED LOADS. SEE FIGURE 1.

**CANTILEVERED JOISTS** INCLUDING **CANT' OVER**  
**BRICK** REQ. I-JOIST BLOCKING ALONG BEARING  
AND RIMBOARD CLOSURE AT ENDS. SEE FIGURES  
4/5 FOR REINFORCEMENT REQUIREMENTS.

FOR **HOLES** INCLUDING **DUCT CHASE** AND **FIELD**  
**CUT OPENINGS** SEE FIGURE 6 AND TABLES 6.1/6.2.  
**CERAMIC TILE** APPLICATION AS PER OBC 9.30.6.

ALL **CONNECTORS** MUST BE INSTALLED AS PER THE  
**MANUFACTURER'S SPECIFICATIONS** USING THE  
MANUFACTURER **SPECIFIED FASTENERS**.

ALL **BEAM HANGER FASTENERS** INSTALLED INTO  
THE **SUPPORTING MEMBER** MUST BE A MINIMUM  
OF **3.5"** IN LENGTH UNLESS OTHERWISE SPECIFIED  
BY THE SUPPORTING MEMBER ENGINEER OF RECORD.

### LOADING:

LIVE LOAD: 40.0 lb/ft<sup>2</sup>

DEAD LOAD: 15.0 lb/ft<sup>2</sup>

TILE LOAD: +5.0 lb/ft<sup>2</sup>

JOIST LL DEFLECTION LIMIT: L/480

SUBFLOOR: 3/4" GLUED AND NAILED

# Garden 3 Elevation 2



FROM PLAN DATED: 2022/06  
BUILDER: GREEN PARK HOMES  
SITE: BARLASSINA CONSTRUCTION  
MODEL: GARDEN 3  
ELEVATION: 1,2  
LOT:  
CITY: CAMBRIDGE  
SALESMAN: RICK DICIANO  
DESIGNER: AJ  
REVISION:

REFER TO THE **NORDIC INSTALLATION** GUIDE FOR PROPER STORAGE AND INSTALLATION.  
**SQUASH BLOCKS** OF 2x4, 2x6, 2x8 SPF #2 REQ'D UNDER INTERIOR UNIFORM LOAD BEARING WALLS.  
**MULTIPLE SQUASH BLOCKS** REQ'D UNDER CONCENTRATED LOADS. SEE FIGURE 1.  
**CANTILEVERED JOISTS** INCLUDING **CANT' OVER BRICK** REQ. I-JOIST BLOCKING ALONG BEARING AND RIMBOARD CLOSURE AT ENDS. SEE FIGURES 4/5 FOR REINFORCEMENT REQUIREMENTS.  
FOR **HOLES** INCLUDING **DUCT CHASE** AND **FIELD CUT OPENINGS** SEE FIGURE 6 AND TABLES 6.1/6.2.  
**CERAMIC TILE** APPLICATION AS PER OBC 9.30.6.

ALL **CONNECTORS** MUST BE INSTALLED AS PER THE **MANUFACTURER'S SPECIFICATIONS** USING THE MANUFACTURER **SPECIFIED FASTENERS**.  
ALL **BEAM HANGER FASTENERS** INSTALLED INTO THE **SUPPORTING MEMBER** MUST BE A MINIMUM OF **3.5"** IN LENGTH UNLESS OTHERWISE SPECIFIED BY THE SUPPORTING MEMBER ENGINEER OF RECORD.

**LOADING:**  
LIVE LOAD: 40.0 lb/ft<sup>2</sup>  
DEAD LOAD: 15.0 lb/ft<sup>2</sup>  
TILE LOAD: +5.0 lb/ft<sup>2</sup>

JOIST LL DEFLECTION LIMIT: L/480  
SUBFLOOR: 3/4" GLUED AND NAILED

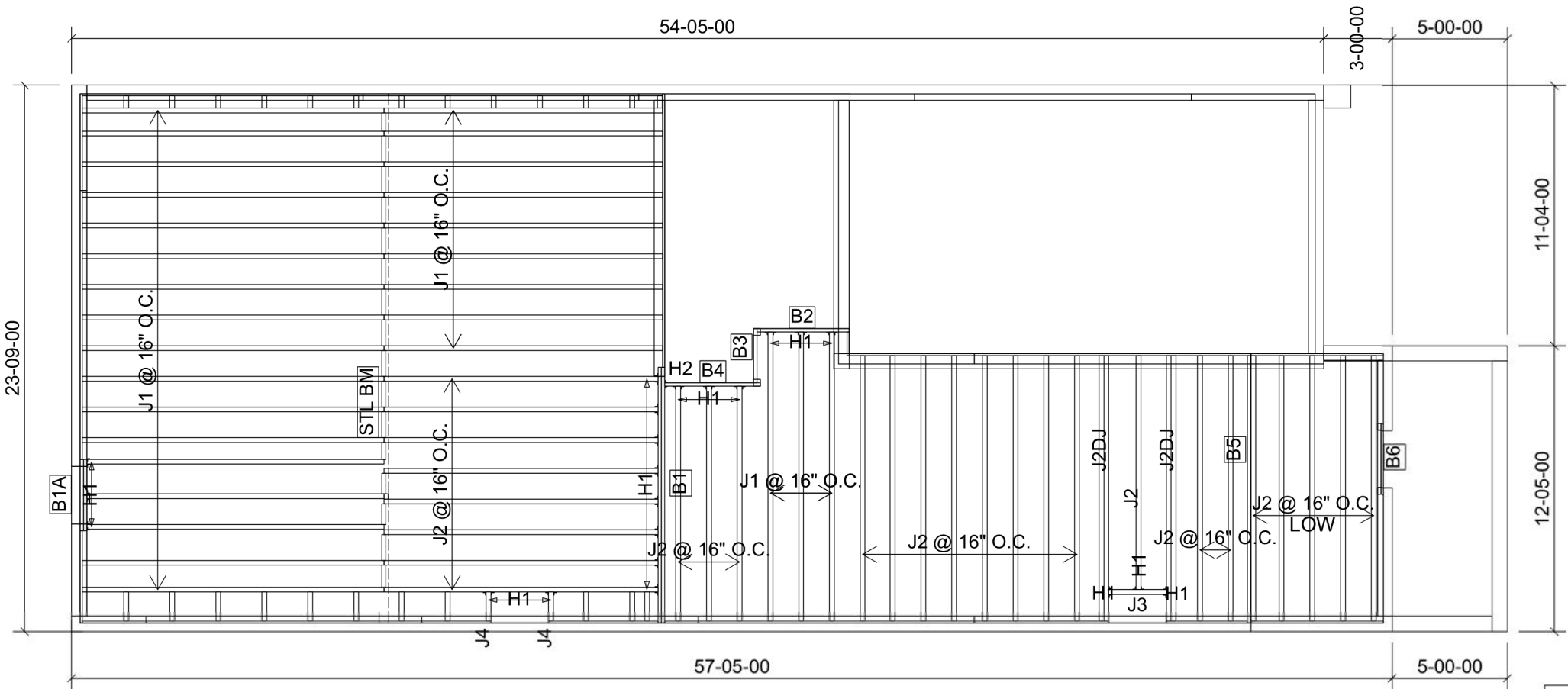

Products				
PlotID	Length	Product	Plies	Net Qty
J1	14-00-00	9 1/2" NI-40x	1	29
J2	12-00-00	9 1/2" NI-40x	1	27
J2DJ	12-00-00	9 1/2" NI-40x	2	4
J3	4-00-00	9 1/2" NI-40x	1	1
J4	2-00-00	9 1/2" NI-40x	1	2
B5	12-00-00	1 3/4" x 9 1/2" (2.0E 3100) WestFraser LVL	1	1
B1	12-00-00	1 3/4" x 9 1/2" (2.0E 3100) WestFraser LVL	2	2
B4	6-00-00	1 3/4" x 9 1/2" (2.0E 3100) WestFraser LVL	1	1
B2	4-00-00	1 3/4" x 9 1/2" (2.0E 3100) WestFraser LVL	1	1
B3	4-00-00	1 3/4" x 9 1/2" (2.0E 3100) WestFraser LVL	1	1
B1A	4-00-00	1 3/4" x 9 1/2" (2.0E 3100) WestFraser LVL	2	2
B6	4-00-00	1 3/4" x 9 1/2" (2.0E 3100) WestFraser LVL	2	2

Connector Summary		
Qty	Manuf	Product
6	H1	IUS2.56/9.5
11	H1	IUS2.56/9.5
2	H1	IUS2.56/9.5
3	H1	IUS2.56/9.5
1	H2	HUS1.81/10

DWG# TF22080145 TO TF22080150  
DWG# TF22080156



STRUCTURAL COMPONENTS ONLY  
DWG# TF22080159

## THIS IS A FLOOR COMPONENT PLACEMENT PLAN ONLY.

The wood beams and joists outlined on this plan are designed as individual building components to be incorporated into the design of the building at the specification of the building designer. Please see the individual beam reports, joist reports, and/or joist span tables for each component identified on this placement plan.  
The supporting structure is to be specified by the building designer prior to the installation of joist(s) and/or beam(s). The building designer is responsible for the bracing of the floor system and its integration into the bracing of the overall structure. All components labelled "by others" or "as per plan", and all steel beams, are not within the scope of work of this seal.  
The building designer must review and approve this plan to ascertain conformity to the overall structural plan of the building. All dimensions to be verified on site.

DATE: 8/03/22

1st FLOOR FRAMING  
WITH DECK

Garden 3  
Elevation 2



FROM PLAN DATED: 2022/06  
BUILDER: GREEN PARK HOMES  
SITE: BARLASSINA CONSTRUCTION  
MODEL: GARDEN 3  
ELEVATION: 1,2  
LOT:  
CITY: CAMBRIDGE  
SALESMAN: RICK DICIANO  
DESIGNER: AJ  
REVISION:

REFER TO THE **NORDIC INSTALLATION** GUIDE FOR PROPER STORAGE AND INSTALLATION.  
**SQUASH BLOCKS** OF 2x4, 2x6, 2x8 SPF #2 REQ'D UNDER INTERIOR UNIFORM LOAD BEARING WALLS.  
**MULTIPLE SQUASH BLOCKS** REQ'D UNDER CONCENTRATED LOADS. SEE FIGURE 1.  
**CANTILEVERED JOISTS** INCLUDING **CANT' OVER BRICK** REQ. I-JOIST BLOCKING ALONG BEARING AND RIMBOARD CLOSURE AT ENDS. SEE FIGURES 4/5 FOR REINFORCEMENT REQUIREMENTS.  
FOR **HOLES** INCLUDING **DUCT CHASE** AND **FIELD CUT OPENINGS** SEE FIGURE 6 AND TABLES 6.1/6.2.  
**CERAMIC TILE** APPLICATION AS PER OBC 9.30.6.

ALL **CONNECTORS** MUST BE INSTALLED AS PER THE **MANUFACTURER'S SPECIFICATIONS** USING THE MANUFACTURER **SPECIFIED FASTENERS**.  
ALL **BEAM HANGER FASTENERS** INSTALLED INTO THE **SUPPORTING MEMBER MUST** BE A MINIMUM OF **3.5"** IN LENGTH UNLESS OTHERWISE SPECIFIED BY THE SUPPORTING MEMBER ENGINEER OF RECORD.

**LOADING:**  
LIVE LOAD: 40.0 lb/ft<sup>2</sup>  
DEAD LOAD: 15.0 lb/ft<sup>2</sup>  
TILE LOAD: +5.0 lb/ft<sup>2</sup>  
  
JOIST LL DEFLECTION LIMIT: L/480  
**SUBFLOOR:** 3/4" GLUED AND NAILED

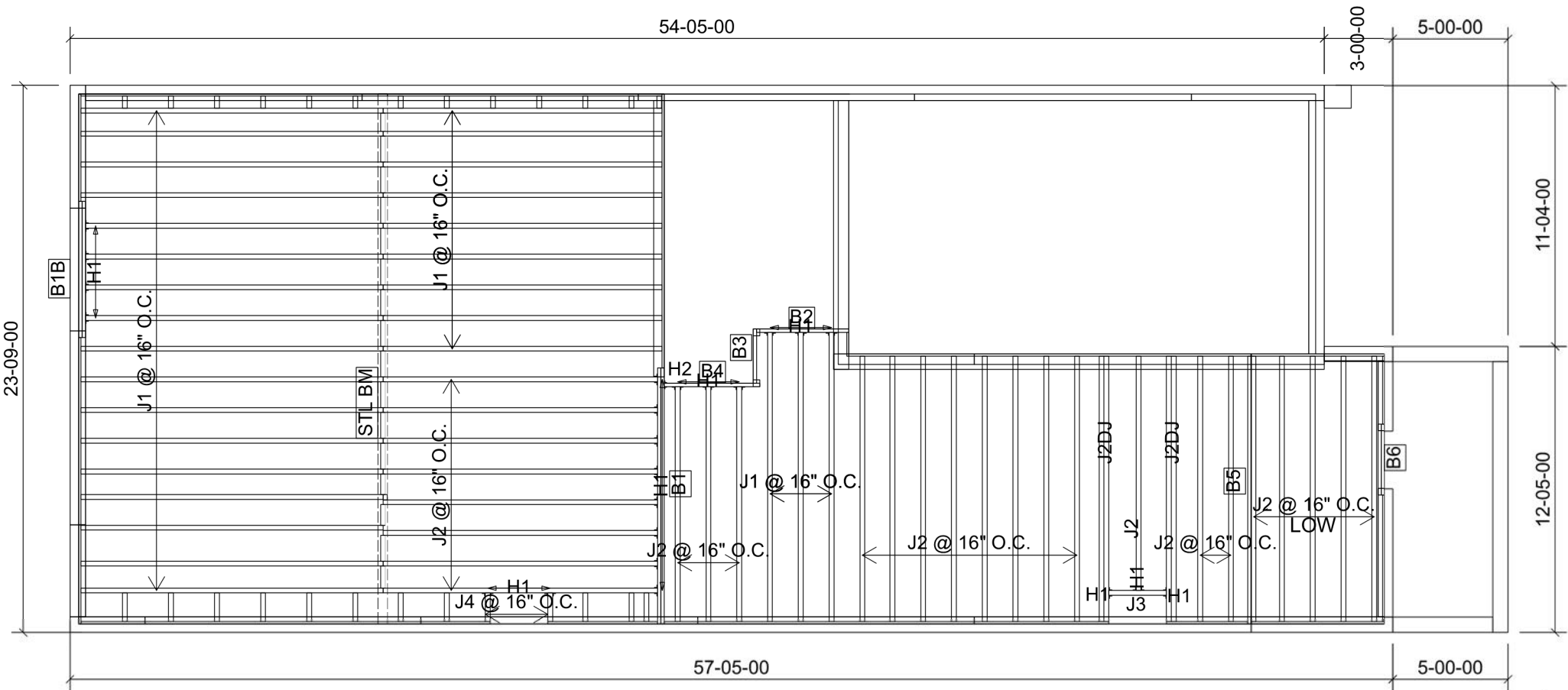

Products				
PlotID	Length	Product	Plies	Net Qty
J1	14-00-00	9 1/2" NI-40x	1	29
J2	12-00-00	9 1/2" NI-40x	1	27
J2DJ	12-00-00	9 1/2" NI-40x	2	4
J3	4-00-00	9 1/2" NI-40x	1	1
J4	2-00-00	9 1/2" NI-40x	1	2
B5	12-00-00	1 3/4" x 9 1/2" (2.0E 3100) WestFraser LVL	1	1
B1	12-00-00	1 3/4" x 9 1/2" (2.0E 3100) WestFraser LVL	2	2
B4	6-00-00	1 3/4" x 9 1/2" (2.0E 3100) WestFraser LVL	1	1
B1B	6-00-00	1 3/4" x 9 1/2" (2.0E 3100) WestFraser LVL	2	2
B2	4-00-00	1 3/4" x 9 1/2" (2.0E 3100) WestFraser LVL	1	1
B3	4-00-00	1 3/4" x 9 1/2" (2.0E 3100) WestFraser LVL	1	1
B6	4-00-00	1 3/4" x 9 1/2" (2.0E 3100) WestFraser LVL	2	2

Connector Summary		
Qty	Manuf	Product
6	H1	IUS2.56/9.5
12	H1	IUS2.56/9.5
2	H1	IUS2.56/9.5
3	H1	IUS2.56/9.5
1	H2	HUS1.81/10

DWG# TF22080145 TO TF22080150  
DWG# TF22080157



STRUCTURAL COMPONENTS ONLY  
DWG# TF22080160

THIS IS A FLOOR COMPONENT  
PLACEMENT PLAN ONLY.

The wood beams and joists outlined on this plan are designed as individual building components to be incorporated into the design of the building at the specification of the building designer. Please see the individual beam reports, joist reports, and/or joist span tables for each component identified on this placement plan.  
The supporting structure is to be specified by the building designer prior to the installation of joist(s) and/or beam(s). The building designer is responsible for the bracing of the floor system and its integration into the bracing of the overall structure. All components labelled "by others" or "as per plan", and all steel beams, are not within the scope of work of this seal.  
The building designer must review and approve this plan to ascertain conformity to the overall structural plan of the building. All dimensions to be verified on site.

DATE: 8/03/22

1st FLOOR FRAMING  
WITH WALKOUT

Garden 3  
Elevation 2



FROM PLAN DATED: 2022/06  
BUILDER: GREEN PARK HOMES  
SITE: BARLASSINA CONSTRUCTION  
MODEL: GARDEN 3  
ELEVATION: 1,2  
LOT:  
CITY: CAMBRIDGE  
SALESMAN: RICK DICIANO  
DESIGNER: AJ  
REVISION:

REFER TO THE **NORDIC INSTALLATION** GUIDE FOR PROPER STORAGE AND INSTALLATION.  
**SQUASH BLOCKS** OF 2x4, 2x6, 2x8 SPF #2 REQ'D UNDER INTERIOR UNIFORM LOAD BEARING WALLS. **MULTIPLE SQUASH BLOCKS** REQ'D UNDER CONCENTRATED LOADS. SEE FIGURE 1.  
**CANTILEVERED JOISTS** INCLUDING **CANT' OVER BRICK** REQ. I-JOIST BLOCKING ALONG BEARING AND RIMBOARD CLOSURE AT ENDS. SEE FIGURES 4/5 FOR REINFORCEMENT REQUIREMENTS.  
FOR **HOLES** INCLUDING **DUCT CHASE** AND **FIELD CUT OPENINGS** SEE FIGURE 6 AND TABLES 6.1/6.2.  
**CERAMIC TILE** APPLICATION AS PER OBC 9.30.6.

ALL **CONNECTORS** MUST BE INSTALLED AS PER THE **MANUFACTURER'S SPECIFICATIONS** USING THE MANUFACTURER **SPECIFIED FASTENERS**.  
ALL **BEAM HANGER FASTENERS** INSTALLED INTO THE **SUPPORTING MEMBER** MUST BE A MINIMUM OF **3.5"** IN LENGTH UNLESS OTHERWISE SPECIFIED BY THE SUPPORTING MEMBER ENGINEER OF RECORD.

**LOADING:**  
LIVE LOAD: 40.0 lb/ft<sup>2</sup>  
DEAD LOAD: 15.0 lb/ft<sup>2</sup>  
TILE LOAD: +5.0 lb/ft<sup>2</sup>  
  
JOIST LL DEFLECTION LIMIT: L/480  
**SUBFLOOR:** 5/8" GLUED AND NAILED

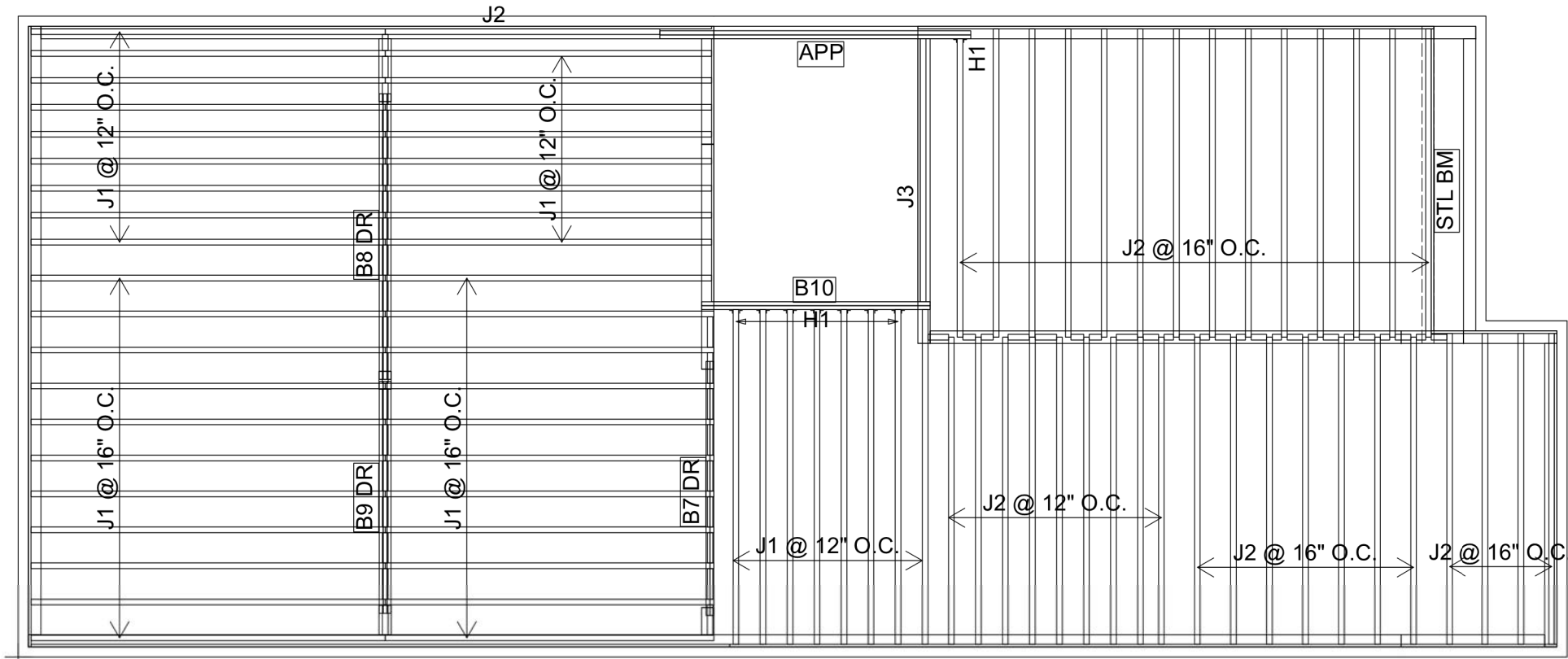

Products				
PlotID	Length	Product	Plies	Net Qty
J1	14-00-00	9 1/2" NI-40x	1	47
J2	12-00-00	9 1/2" NI-40x	1	35
J3	10-00-00	9 1/2" NI-40x	1	1
APP	12-00-00	1 3/4" x 9 1/2" (2.0E 3100) WestFraser LVL	2	2
B8 DR	12-00-00	1 3/4" x 9 1/2" (2.0E 3100) WestFraser LVL	3	3
B10	10-00-00	1 3/4" x 9 1/2" (2.0E 3100) WestFraser LVL	2	2
B7 DR	10-00-00	1 3/4" x 9 1/2" (2.0E 3100) WestFraser LVL	2	2
B9 DR	10-00-00	1 3/4" x 9 1/2" (2.0E 3100) WestFraser LVL	3	3

Connector Summary		
Qty	Manuf	Product
8	H1	IUS2.56/9.5

DWG# TF22080141 TO TF22080144



**THIS IS A FLOOR COMPONENT PLACEMENT PLAN ONLY.**

The wood beams and joists outlined on this plan are designed as individual building components to be incorporated into the design of the building at the specification of the building designer. Please see the individual beam reports, joist reports, and/or joist span tables for each component identified on this placement plan.

The supporting structure is to be specified by the building designer prior to the installation of joist(s) and/or beam(s). The building designer is responsible for the bracing of the floor system and its integration into the bracing of the overall structure. All components labelled "by others" or "as per plan", and all steel beams, are not within the scope of work of this seal.

The building designer must review and approve this plan to ascertain conformity to the overall structural plan of the building. All dimensions to be verified on site.

**DATE:** 8/03/22

**2nd FLOOR FRAMING**



# Garden 3 Elevation 2



FROM PLAN DATED: 2022/06  
BUILDER: GREEN PARK HOMES  
SITE: BARLASSINA CONSTRUCTION  
MODEL: GARDEN 3  
ELEVATION: 1,2  
LOT:  
CITY: COMBRIDGE  
SALESMAN: RICK DICIANO  
DESIGNER: AJ  
REVISION:

REFER TO THE **NORDIC INSTALLATION** GUIDE FOR PROPER STORAGE AND INSTALLATION.  
**SQUASH BLOCKS** OF 2x4, 2x6, 2x8 SPF #2 REQ'D UNDER INTERIOR UNIFORM LOAD BEARING WALLS.  
**MULTIPLE SQUASH BLOCKS** REQ'D UNDER CONCENTRATED LOADS. SEE FIGURE 1.  
**CANTILEVERED JOISTS** INCLUDING **CANT' OVER BRICK** REQ. I-JOIST BLOCKING ALONG BEARING AND RIMBOARD CLOSURE AT ENDS. SEE FIGURES 4/5 FOR REINFORCEMENT REQUIREMENTS.  
FOR **HOLES** INCLUDING **DUCT CHASE** AND **FIELD CUT OPENINGS** SEE FIGURE 6 AND TABLES 6.1/6.2.  
**CERAMIC TILE** APPLICATION AS PER OBC 9.30.6.

ALL **CONNECTORS** MUST BE INSTALLED AS PER THE **MANUFACTURER'S SPECIFICATIONS** USING THE MANUFACTURER **SPECIFIED FASTENERS**.  
ALL **BEAM HANGER FASTENERS** INSTALLED INTO THE **SUPPORTING MEMBER** MUST BE A MINIMUM OF **3.5"** IN LENGTH UNLESS OTHERWISE SPECIFIED BY THE SUPPORTING MEMBER ENGINEER OF RECORD.

**LOADING:**  
LIVE LOAD: 40.0 lb/ft<sup>2</sup>  
DEAD LOAD: 15.0 lb/ft<sup>2</sup>  
TILE LOAD: +5.0 lb/ft<sup>2</sup>

JOIST LL DEFLECTION LIMIT: L/480  
SUBFLOOR: 5/8" GLUED AND NAILED

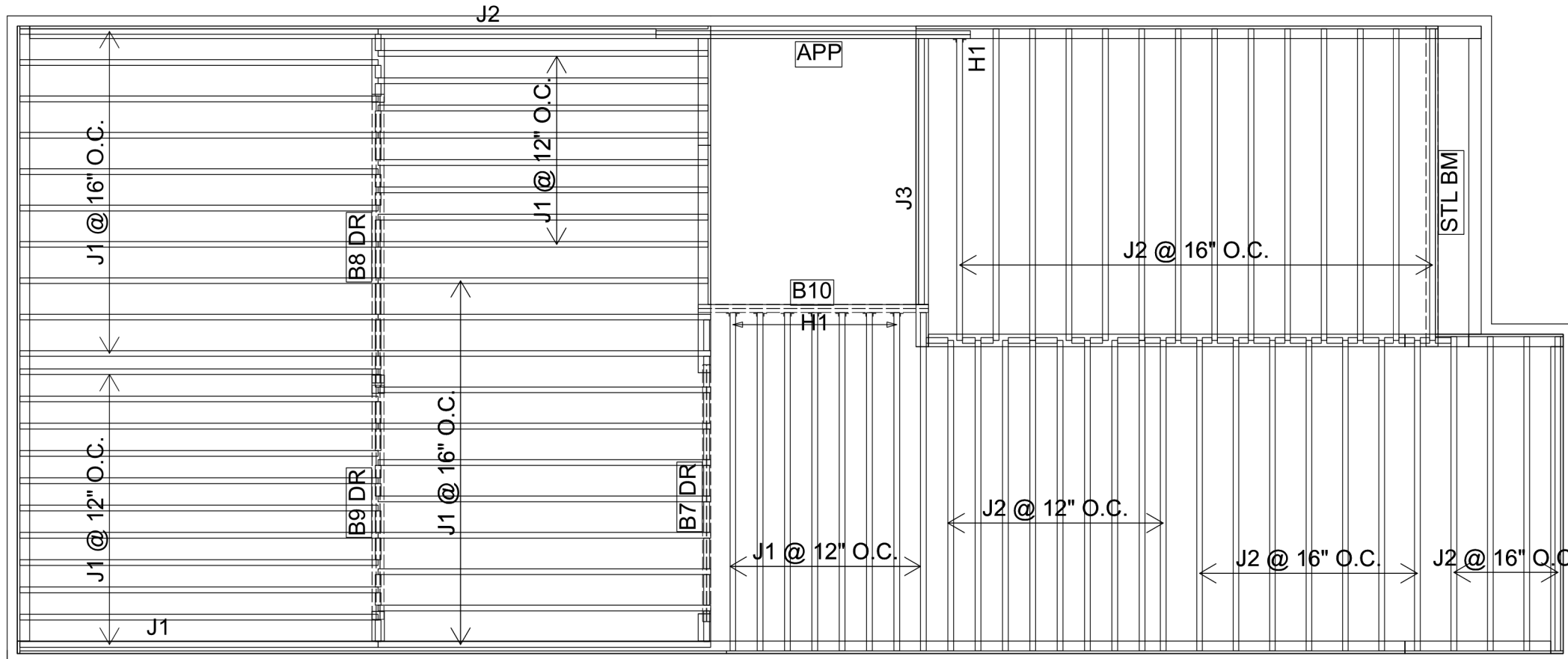

Products				
PlotID	Length	Product	Plies	Net Qty
J1	14-00-00	9 1/2" NI-40x	1	48
J2	12-00-00	9 1/2" NI-40x	1	35
J3	10-00-00	9 1/2" NI-40x	1	1
APP	12-00-00	1 3/4" x 9 1/2" (2.0E 3100) WestFraser LVL	2	2
B8 DR	12-00-00	1 3/4" x 9 1/2" (2.0E 3100) WestFraser LVL	3	3
B10	10-00-00	1 3/4" x 9 1/2" (2.0E 3100) WestFraser LVL	2	2
B7 DR	10-00-00	1 3/4" x 9 1/2" (2.0E 3100) WestFraser LVL	2	2
B9 DR	10-00-00	1 3/4" x 9 1/2" (2.0E 3100) WestFraser LVL	3	3

Connector Summary		
Qty	Manuf	Product
8	H1	IUS2.56/9.5

DWG# TF22080141 TO TF22080144



STRUCTURAL COMPONENTS ONLY  
DWG# TF23010735

## THIS IS A FLOOR COMPONENT PLACEMENT PLAN ONLY.

The wood beams and joists outlined on this plan are designed as individual building components to be incorporated into the design of the building at the specification of the building designer. Please see the individual beam reports, joist reports, and/or joist span tables for each component identified on this placement plan.  
The supporting structure is to be specified by the building designer prior to the installation of joist(s) and/or beam(s). The building designer is responsible for the bracing of the floor system and its integration into the bracing of the overall structure. All components labelled "by others" or "as per plan", and all steel beams, are not within the scope of work of this seal.  
The building designer must review and approve this plan to ascertain conformity to the overall structural plan of the building. All dimensions to be verified on site.

DATE: 2023-01-16

2nd FLOOR FRAMING  
OPTION 4 BEDROOM

# NORDIC

## INSTALLATION GUIDE NORDIC JOIST

NS-G133   
ENGLISH  
VERSION  
2020-10-01

Engineered Wood Products

## BASIC INSTALLATION GUIDE FOR RESIDENTIAL FLOORS



NORDIC  
STRUCTURES

nordic.ca

### INSTALLING NORDIC I-JOISTS

1. Installation of Nordic I-joists shall be as shown in details 1.
2. Except for cutting to length, I-joist flanges should never be cut, drilled or notched.
3. Install I-joists so that top and bottom flanges are within 1/2 inch of true vertical alignment.
4. Concentrated loads should only be applied to the top surface of the top flange. Concentrated loads should not be suspended from the bottom flange with the exception of light loads, such as ceiling fans or light fixtures.
5. I-joists must be protected from the weather prior to installation.
6. I-joists must not be used in applications where they will be permanently exposed to weather, or will reach a moisture content of 15 percent or greater, such as in swimming pool or hot tub areas. They must not be installed where they will remain in direct contact with concrete or masonry.
7. End bearing length must be at least 1-3/4 inch. For multiple-span joists, intermediate bearing length must be at least 3-1/2 inches.
8. Ends of floor joists shall be restrained to prevent rollover. Use rim board or I-joist blocking panels.
9. I-joists installed beneath bearing walls perpendicular to the joists shall have full-depth blocking panels, rim board, or squash blocks (cripple blocks) to transfer gravity loads from above the floor system to the wall or foundation below.
10. For I-joists installed directly beneath bearing walls parallel to the joists or used as rim board or blocking panels, the maximum vertical load using a single I-joist is 3,300 plf, and 6,000 plf if double I-joists are used.
11. Continuous lateral support of the I-joist's compression flange is required to prevent rotation and buckling. In simple span uses, lateral support of the top flange is normally supplied by the floor sheathing. In multiple-span or cantilever applications, bracing of the I-joist's bottom flange is also required at interior supports of multiple-span joists, and at the end support next to the cantilever extension. The ends of all cantilever extensions must be laterally braced as shown in details 3, 4, or 5.
12. Nails installed in flange face or edge shall be spaced in accordance with the applicable building code requirements or approved building plans, but should not be closer than those specified on page 3.3 of the Nordic Joist Technical Guide (NS-GT3).
13. Details 1 show only I-joist-specific fastener requirements. For other fastener requirements, see the applicable building code.
14. For proper temporary bracing of wood I-joists and placement of temporary construction loads, see [APA Technical Note: Temporary Construction Loads over I-joist Roofs and Floors, Form J735](#).

All nails shown in the details are assumed to be common nails unless otherwise noted. Nails shall have a diameter not less than 0.128 inch for 2-1/2-inch nails, or 0.144 inch for 3-inch nails. Individual components not shown to scale for clarity.

### SAFETY AND CONSTRUCTION PRECAUTIONS

I-joists are not stable until completely installed, and will not carry any load until fully braced and sheathed.

#### Avoid Accidents by Following these Important Guidelines:

1. Brace and nail each I-joist as it is installed, using hangers, blocking panels, rim board, and/or cross-briding at joist ends. When I-joists are applied continuous over interior supports and a load-bearing wall is planned at that location, blocking will be required at the interior support.
  2. When the building is completed, the floor sheathing will provide lateral support for the top flanges of the I-joists. Until this sheathing is applied, temporary bracing, often called struts, or temporary sheathing must be applied to prevent I-joist rollover or buckling.
    - Temporary bracing or struts must be 1x4 inch minimum, at least 8 feet long and spaced no more than 8 feet on centre, and must be secured with a minimum of two 2-1/2-inch nails fastened to the top surface of each I-joist. Nail the bracing to a lateral restraint at the end of each bay. Lap ends of adjoining bracing over at least two I-joists.
    - Or, sheathing (temporary or permanent) can be nailed to the top flange of the first 4 feet of I-joists at the end of the bay.
  3. For cantilevered I-joists, brace top and bottom flanges, and brace ends with closure panels, rim board, or cross-briding.
  4. Install and fully nail permanent sheathing to each I-joist before placing loads on the floor system. Then, stack building materials over beams or walls only.
  5. Never install a damaged I-joist.
- Improper storage or installation, failure to follow applicable building codes, failure to follow span ratings for Nordic I-joists, failure to follow allowable hole sizes and locations, or failure to use web stiffeners when required can result in serious accidents. Follow these installation guidelines carefully.



Do not walk on I-joists until fully fastened and braced, or serious injuries can result.



Never stack building materials over unsheathed I-joists. Once sheathed, do not overstress I-joist with concentrated loads from building materials.

### NORDIC I-JOIST SERIES

#### RESIDENTIAL SERIES

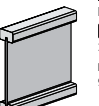
	<b>NI-20</b> <b>2x3</b> S-P-F No. 2 3/8 in. web Depths 9-1/2 and 11-7/8 in. 33 pieces per unit
---	---

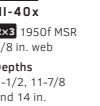
	<b>NI-40x</b> <b>2x3</b> 1950F MSR 3/8 in. web Depths 9-1/2, 11-7/8 and 14 in. 33 pieces per unit
---	--

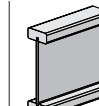
	<b>NI-60</b> <b>2x3</b> 2100F MSR 3/8 in. web Depths 9-1/2, 11-7/8, 14 and 16 in. 33 pieces per unit
---	---

	<b>NI-80</b> <b>2x4</b> 2100F MSR 3/8 in. web Depths 9-1/2, 11-7/8, 14 and 16 in. 23 pieces per unit
---	---

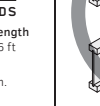
	<b>NI-90</b> <b>2x4</b> 2400F MSR 7/16 in. web Depths 11-7/8, 14 and 16 in. 23 pieces per unit
---	---

<b>RIM BOARDS</b>	<b>Width</b> 1-1/8 in. <b>Length</b> 16 ft <b>Depths</b> 9-1/2 to 16 in. APA Rim Board Plus
-------------------	--

### WEB STIFFENERS

**2**

**Concentrated Load (Load Stiffener)**

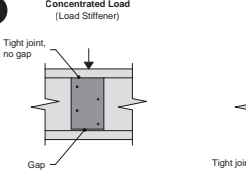

**End Bearing (Bearing Stiffener)**

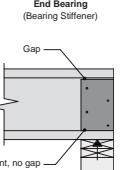

**Stiffener Size Requirements**

Flange width (in.)	Web stiffener size each side of web (in.)
2-1/2	1 x 2-5/16 Minimum width
3-1/2	1-1/2 x 2-5/16 Minimum width

**1a**

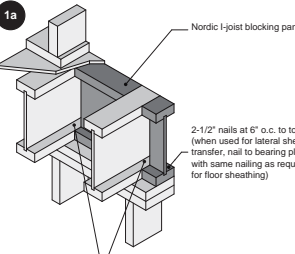

Nordic I-joist blocking panel

2-1/2" nails at 6" o.c. to top plate (when used for lateral shear transfer, nail to bearing plate with same nailing as required for floor sheathing)

Attach I-joist to top plate per detail 1b

**1b**

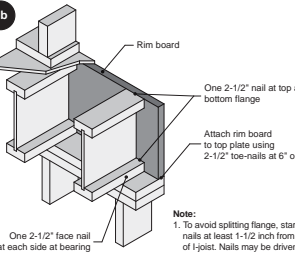

Rim board

One 2-1/2" nail at top and bottom flange

Attach rim board to top plate using 2-1/2" toe-nails at 6" o.c.

**Note:** 1. To avoid splitting flange, start nails at least 1-1/2 inch from end of I-joist. Nails may be driven at an angle to avoid splitting of bearing plate.

**1d**

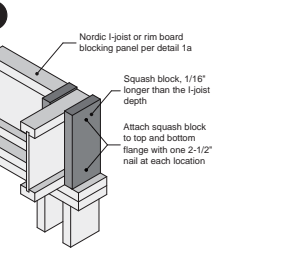

Nordic I-joist or rim board blocking panel per detail 1a

Squash block, 1/16" longer than the I-joist depth

Attach squash block to top and bottom flange with one 2-1/2" nail at each location

**1e**

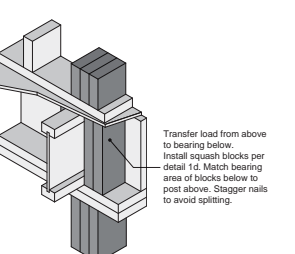

Transfer load from above to bearing below. Install squash blocks per detail 1d. Match bearing area of blocks below to post above. Stagger nails to avoid splitting.

**1g**

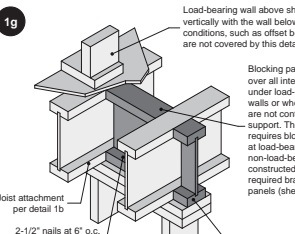

Load-bearing wall above shall align vertically with the wall below. Other conditions, such as offset bearing walls, are not covered by this detail.

Blocking panel required over all interior supports under load-bearing walls or when floor joists are not continuous over support. The NBC requires blocking at load-bearing and non-load-bearing walls constructed with required braced wall panels (shearwalls).

Joist attachment per detail 1b

2-1/2" nails at 6" o.c. to top plate

Nordic I-joist blocking panel per detail 1a

**1j**

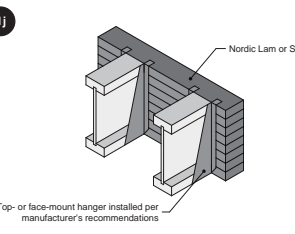

Top- or face-mount hanger installed per manufacturer's recommendations

**1k**

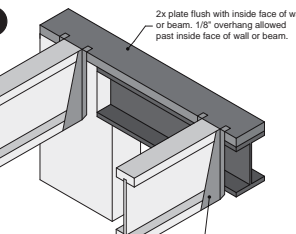

Top-mount hanger installed per manufacturer's recommendations

2x plate flush with inside face of wall or beam. 1/8" overhang allowed past inside face of wall or beam.

**1r-1**

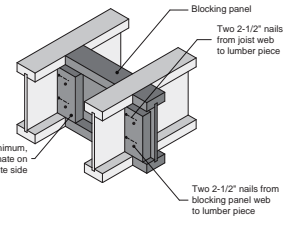

Blocking panel

Two 2-1/2" nails from blocking panel web to lumber piece

**Notes:** 1. This detail may be used to reduce floor vibration. 2. Blocking panels may be of any I-joist series. Nails attaching lumber piece to I-joist web should be driven from the web side and clinched on the lumber side. 3. One occasional blocking panel may be left out for the passage of plumbing or ventilation ducts. Otherwise, a hole of not more than 2/3 of the lesser dimension of the blocking depth or length may be drilled in the blocking panel.

### NAIL SPACING

**Nailing into flange face**

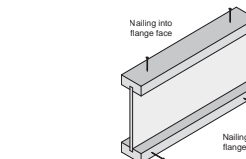

**Nailing into flange edge**

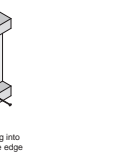

**Nailed to Only One Flange Edge (Top View)**

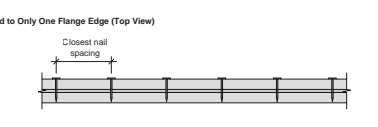

**Nailed to Both Flange Edges (Top View)**

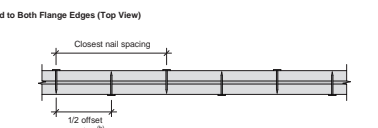

**Recommended Closest Nail Spacing for Fastening Sheathing to I-joist Flanges to Minimize Splitting**

Fastener size (diameter x length)	Flange face nailing <sup>(a)</sup>			Flange edge nailing <sup>(a)</sup>		
	End distance (in.)	Nail spacing (in.)	End distance (in.)	Nail spacing (in.)	Nail spacing (in.)	
0.128" or smaller in diameter, and 3-1/4" or shorter in length	2	2	2	2	4	
Greater than 0.128" up to 0.148" in diameter, and 3-1/4" or shorter in length	2	3	2	3	6	

<sup>(a)</sup> If more than one row is required, offset rows a minimum of 1/2 inch and stagger.

<sup>(b)</sup> Closest nail spacing measured from one flange edge. Nails on opposite flange edge must be offset one-half the minimum spacing.

**1h**

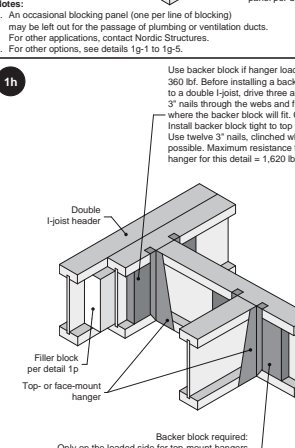

Use backer block if hanger load exceeds 360 lbf. Before installing a backer block to a double I-joist, drive three additional 3" nails through the webs and filler block where the backer block will fit. Clinch. Install backer block tight to top flange. Use twelve 3" nails, clinched when possible. Maximum resistance for hanger for this detail = 1,620 lbf.

Double I-joist header

Filler block per detail 1p

Top- or face-mount hanger

Backer block required: - Only on the loaded side for top-mount hangers - On both sides for face-mount hangers

Flange width (in.)	Material thickness required (in.) <sup>(a)</sup>	Minimum depth (in.) <sup>(b)</sup>
2-1/2	1	5-1/2
3-1/2	1-1/2	7-1/4

<sup>(a)</sup> Minimum grade for backer block material shall be S-P-F No. 2 or better for solid sawn lumber and wood structural panels conforming to CAN/CSA-Q325 Standard.

<sup>(b)</sup> For face-mount hangers use net joist depth minus 3-1/4 inches for joists with 1-1/2-inch-thick flanges.

**Notes:** 1. Unless hanger sides laterally support the top flange, bearing stiffeners shall be used. 2. For hanger resistance, see manufacturer's recommendations. 3. Verify double I-joist resistance to support concentrated loads. 4. Backer blocks must be long enough to permit required nailing without splitting.

**1m**

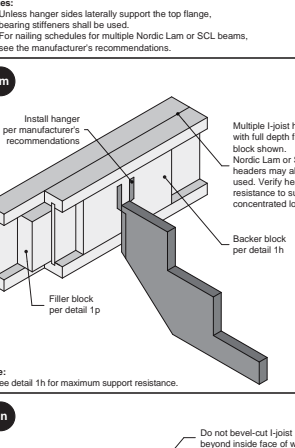

Multiple I-joist header with full depth filler block shown. Nordic Lam or SCL headers may also be used. Verify header resistance to support concentrated loads.

Backer block per detail 1h

Filler block per detail 1p

**Note:** 1. See detail 1h for maximum support resistance.

**1n**

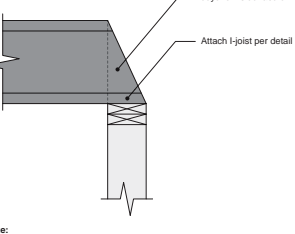

Do not bevel-out I-joist beyond inside face of wall

Attach I-joist per detail 1b

**Note:** 1. Blocking required at bearing for lateral support, not shown for clarity.

**1p**

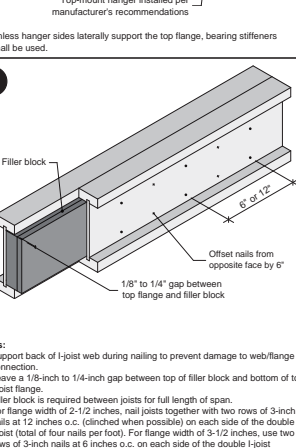

Filler block

1/8" gap minimum

Offset nails from opposite face by 6"

1/8" to 1/4" gap between top flange and filler block

**Notes:** 1. Support back of I-joist web during nailing to prevent damage to web/flange connection. 2. Leave a 1/8-inch to 1/4-inch gap between top of filler block and bottom of top I-joist flange. 3. Filler block is required between joists for full length of span. 4. For flange width of 2-1/2 inches, nail joists together with two rows of 3-inch nails at 12 inches o.c. (clinched when possible) on each side of the double I-joist (total of four nails per foot). For flange width of 3-1/2 inches, use two rows of 3-inch nails at 6 inches o.c. on each side of the double I-joist (total of eight nails per foot). 5. The maximum factored load that may be applied to one side of the double I-joist using this detail is 860 kNlf.

**Filler Block Requirements for Double I-joist Construction**

Flange width (in.)	Net depth (in.)	Filler block size (in.)	Example
2-1/2	9-1/2	2-1/8 to 2-1/4 x 6	2x8 x 5/8" or 3/4" sheathing
	11-7/8	2-1/8 to 2-1/4 x 8	2x8 x 5/8" or 3/4" sheathing
	14	2-1/8 to 2-1/4 x 10	2x10 x 5/8" or 3/4" sheathing
3-1/2	9-1/2	3 x 6	2 x 2x6
	11-7/8	3 x 8	2 x 2x6
	14	3 x 10	2 x 2x10
	16	3 x 12	2 x 2x12

**Note:** 1. The height of the filler block may be different from that specified in the table, as long as it allows nailing and respects the required gap.

### WEB HOLES AND OPENINGS

#### WEB HOLES IN I-JOISTS

##### Rules for Cutting Holes in I-Joists

1. The distance between the inside edge of the support and the centreline of any hole shall be in compliance with the requirements of Table 6.1.
2. I-joist top and bottom flanges must never be cut, notched or otherwise modified.
3. Whenever possible, field-cut holes should be centred on the middle of the web.
4. The maximum size hole that can be cut into an I-joist web shall equal the clear distance between the flanges of the I-joist minus 1/4 inch. A minimum of 1/8 inch should always be maintained between the top or bottom of the opening and the adjacent I-joist flange.
5. The sides of square holes or longest sides of rectangular holes should not exceed 3/4 of the diameter of the maximum round hole permitted at that location.
6. Where more than one hole is necessary, the distance between adjacent hole edges shall exceed twice the diameter of the largest round hole or twice the size of square hole - or twice the length of the longest side of the longest rectangular hole - and each hole must be sized and located in compliance with the requirements of Table 6.1.
7. Holes measuring 1-1/2 inch or smaller shall be permitted anywhere in a cantilevered section of a joist. Holes of greater size may be permitted subject to verification.
8. A 1-1/2 inch hole or smaller can be placed anywhere in the web provided that it meets the requirements of rule number 6 above.
9. All holes shall be cut in accordance with the restrictions listed above and as illustrated in detail 6a.
10. Limit three maximum-size holes per span.
11. A group of round holes at approximately the same location shall be permitted if it meets the requirements for a single round hole circumscribed around them.

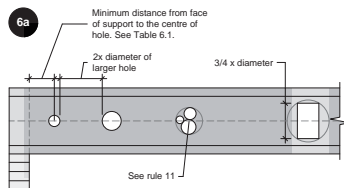

- Notes:**
1. Never drill, cut or notch the flange, or over-cut the web.
  2. Holes in web should be cut with a sharp saw.
  3. For rectangular holes, avoid over-cutting the corners, as this can cause unnecessary stress concentrations. Slightly rounding the corners is recommended. Starting the rectangular hole by drilling a 1-inch-diameter hole in each of the four corners and then making the cuts between the holes is another good method to minimize damage to the I-joist.

#### DUCT CHASE OPENINGS

##### Rules for Cutting Duct Chase Openings in I-joists

1. The distance between the inside edge of the support and the centreline of a duct chase opening shall be in compliance with the requirements of Table 6.2.
2. I-joist top and bottom flanges must never be cut, notched or otherwise modified.
3. The maximum depth of a duct chase opening that can be cut into an I-joist web shall equal the clear distance between the flanges of the I-joist minus 1/4 inch. A minimum of 1/8 inch should always be maintained between the top or bottom of the opening and the adjacent I-joist flange.
4. All openings shall be cut in accordance with the restrictions listed above and as illustrated in detail 6b.
5. Limit one maximum-size duct chase opening per span.

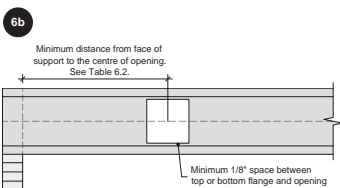

- Notes:**
1. Never drill, cut or notch the flange, or over-cut the web.
  2. Holes in web should be cut with a sharp saw.
  3. Avoid over-cutting the corners, as this can cause unnecessary stress concentrations. Slightly rounding the corners is recommended. Starting the rectangular hole by drilling a 1-inch-diameter hole in each of the four corners and then making the cuts between the holes is another good method to minimize damage to the I-joist.

#### HOLES IN BLOCKING PANELS

##### Maximum Allowable Hole Size in Lateral-restraint-only Blocking Panels

1. The maximum allowable hole size for a lateral-restraint-only blocking panel is 2/3 of the lesser dimension of the blocking's depth or length. Assuming the blocking panel is longer than its height (or depth), the table aside applies. For other applications, contact Nordic Structures.
2. Holes cut into the blocking panels are subject to the following limitations:
  - The top and bottom flanges of an I-joist blocking panel must never be cut, notched or otherwise modified.
  - Field-cut holes must be centred in the blocking horizontally.
  - While round holes are preferred, rectangle holes may be used provided the corners are not over cut. Slightly rounding corners or pre-drilling corners with a 1-inch-diameter bit is recommended.
- All holes must be cut in a workman-like manner in accordance with the limitations listed above.

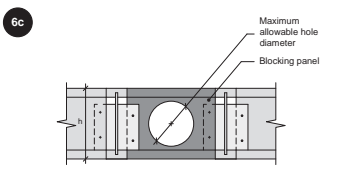

I-joist or rim board blocking depth (in.)	Maximum allowable hole diameter or (in.) <sup>(a)</sup>
9-1/2	6-1/4
11-7/8	7-3/4
14	9-3/4
16	10-1/2

<sup>(a)</sup> Maximum allowable hole diameter in blocking panel, where the blocking panel is longer than its height.

TABLE 6.1 - LOCATION OF WEB HOLES

Simple or multiple span		Minimum distance from inside face of any support to centre of hole (ft-in.)															
Joist depth	Joist series	2	3	4	5	6	6-1/4	7	8	8-5/8	9	10	10-3/4	11	12	12-3/4	
9-1/2"	NI-20	0-7"	1'-6"	2'-10"	4'-3"	5'-8"	6'-0"	-	-	-	-	-	-	-	-	-	-
	NI-40x	0-7"	1'-6"	3'-0"	4'-4"	6'-0"	6'-4"	-	-	-	-	-	-	-	-	-	-
	NI-60	1'-3"	2'-6"	4'-0"	5'-4"	7'-0"	7'-5"	-	-	-	-	-	-	-	-	-	-
	NI-80	2'-3"	3'-6"	5'-0"	6'-6"	8'-2"	8'-8"	-	-	-	-	-	-	-	-	-	-
11-7/8"	NI-20	0-7"	0'-8"	1'-0"	2'-4"	3'-8"	4'-0"	5'-0"	6'-8"	7'-9"	-	-	-	-	-	-	-
	NI-40x	0-7"	0'-8"	1'-3"	2'-8"	4'-0"	4'-4"	5'-5"	7'-0"	8'-4"	-	-	-	-	-	-	-
	NI-60	0-7"	1'-8"	3'-0"	4'-3"	5'-9"	6'-0"	7'-3"	8'-10"	10'-0"	-	-	-	-	-	-	-
	NI-80	1'-6"	2'-10"	4'-2"	5'-6"	7'-0"	7'-5"	8'-6"	10'-3"	11'-4"	-	-	-	-	-	-	-
14"	NI-90	0-7"	0'-8"	1'-5"	3'-2"	4'-10"	5'-4"	6'-9"	8'-9"	10'-2"	-	-	-	-	-	-	-
	NI-40x	0-7"	0'-8"	0'-8"	1'-0"	2'-4"	2'-9"	3'-9"	5'-2"	6'-0"	6'-6"	8'-3"	10'-2"	-	-	-	-
	NI-60	0-7"	0'-8"	1'-8"	3'-0"	4'-3"	4'-8"	5'-8"	7'-2"	8'-0"	8'-8"	10'-4"	11'-9"	-	-	-	-
	NI-80	0'-10"	2'-0"	3'-4"	4'-9"	6'-2"	6'-5"	7'-6"	9'-0"	10'-0"	10'-8"	12'-4"	13'-9"	-	-	-	-
16"	NI-90	0-7"	0'-8"	0'-10"	2'-5"	4'-0"	4'-5"	5'-9"	7'-5"	8'-8"	9'-4"	11'-4"	12'-11"	-	-	-	-
	NI-40x	0-7"	0'-8"	0'-8"	1'-6"	2'-10"	3'-2"	4'-2"	5'-8"	6'-4"	7'-0"	8'-5"	9'-8"	10'-2"	12'-2"	12'-2"	13'-9"
	NI-60	0-7"	0'-8"	1'-3"	2'-6"	3'-10"	5'-3"	5'-6"	6'-6"	8'-0"	9'-0"	10'-5"	11'-0"	12'-3"	12'-9"	14'-5"	16'-0"
	NI-80	0-7"	0'-8"	0'-8"	1'-9"	3'-3"	3'-8"	4'-9"	6'-5"	7'-5"	8'-0"	9'-10"	11'-3"	11'-9"	12'-0"	13'-6"	15'-4"

- Notes:**
1. Tabulated values are applicable to residential floor construction meeting the above design criteria.
  2. The above table is based on the I-joists being used at their maximum spans. The minimum distance as given above may be reduced for shorter spans; contact your local distributor.

#### Design Criteria

Joist spacing	Up to 24 inches
Loads	Live load = 40 psf and dead load = 15 psf
Deflection limits	L/480 under live load and L/240 under total load

TABLE 6.2 - LOCATION OF DUCT CHASE OPENINGS

Simple span		Minimum distance from inside face of any support to centre of opening (ft-in.)															
Joist depth	Joist series	Duct chase length (in.)															
		8	10	12	14	16	18	20	22	24							
9-1/2"	NI-20	4'-1"	4'-5"	4'-10"	-	-	-	-	-	-	-	-	-	-	-	-	-
	NI-40x	5'-3"	5'-8"	6'-0"	6'-5"	6'-10"	7'-3"	7'-8"	-	-	-	-	-	-	-	-	-
	NI-60	5'-4"	5'-9"	6'-2"	6'-7"	7'-1"	7'-5"	8'-0"	-	-	-	-	-	-	-	-	-
	NI-80	5'-3"	5'-8"	6'-0"	6'-5"	6'-10"	7'-3"	7'-8"	8'-2"	8'-6"	-	-	-	-	-	-	-
11-7/8"	NI-20	5'-9"	6'-2"	6'-6"	-	-	-	-	-	-	-	-	-	-	-	-	-
	NI-40x	6'-8"	7'-2"	7'-6"	8'-1"	8'-6"	9'-1"	9'-6"	-	-	-	-	-	-	-	-	-
	NI-60	7'-3"	7'-8"	8'-0"	8'-6"	9'-0"	9'-3"	9'-9"	-	-	-	-	-	-	-	-	-
	NI-80	7'-2"	7'-7"	8'-0"	8'-5"	8'-10"	9'-3"	9'-8"	10'-2"	10'-8"	-	-	-	-	-	-	-
14"	NI-90	7'-6"	7'-11"	8'-4"	8'-9"	9'-2"	9'-7"	10'-1"	10'-7"	10'-11"	-	-	-	-	-	-	-
	NI-40x	8'-1"	8'-7"	9'-0"	9'-6"	10'-1"	10'-7"	11'-2"	-	-	-	-	-	-	-	-	-
	NI-60	8'-9"	9'-3"	9'-8"	10'-11"	10'-6"	11'-1"	11'-6"	-	-	-	-	-	-	-	-	-
	NI-80	9'-0"	9'-3"	9'-9"	10'-1"	10'-7"	11'-1"	11'-6"	12'-1"	12'-6"	-	-	-	-	-	-	-
16"	NI-90	9'-2"	9'-8"	10'-0"	10'-6"	11'-0"	11'-5"	11'-9"	12'-4"	12'-11"	-	-	-	-	-	-	-
	NI-60	10'-3"	10'-8"	11'-2"	11'-6"	12'-1"	12'-6"	13'-2"	-	-	-	-	-	-	-	-	-
	NI-80	10'-4"	10'-9"	11'-3"	11'-9"	12'-1"	12'-7"	13'-1"	13'-8"	14'-0"	-	-	-	-	-	-	-
	NI-90	10'-9"	11'-2"	11'-8"	12'-0"	12'-6"	13'-0"	13'-6"	14'-2"	14'-4"	-	-	-	-	-	-	-



BUILDER: **GREEN PARK HOMES**  
SITE: **BARLASSINA CONSTRUCTION**  
MODEL: **GARDEN 3**  
CITY: **COMBRIDGE**

Job Name: **GARDEN 3 EL 1**  
Level: **2ND FLR FRAMING**  
Label: **B7 DR - i206**  
Type: **Beam**

**2 Ply Member**  
**1 3/4" x 9 1/2" (2.0E 3100)**  
**WestFraser LVL**

Status:  
**Design  
Passed**

Illustration Not to Scale. Pitch: 0/12

Designed by Single Member Design Engine in MiTek® Structure Version  
8.5.3.233.Update5.15

Report Version: 2021.03.26 06-23-2022 08:42

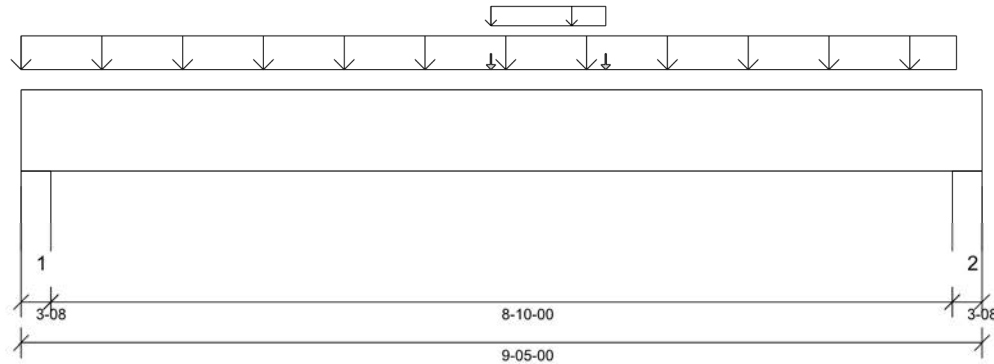

### DESIGN INFORMATION

Building Code: NBCC 2015, Part9, BCBC 2018,  
ABC 2019, OBC 2012 (2019  
Amendment)

Design Methodology: LSD

Service Condition: Dry

LL Deflection Limit: L/360,

TL Deflection Limit: L/240,

#### Lateral Restraint Requirements:

Both ends of the member and the outer supports  
must be laterally restrained. Top and bottom edges  
of the member must be fully restrained or have the  
following maximum unbraced length:

Top: 1'- 1 1/2" Bottom: 9'- 5"

#### Factored Resistance of Support Material:

- 812 psi Wall @ 0'- 2 1/2"
- 812 psi Wall @ 9'- 2 1/2"

### ANALYSIS RESULTS

Design Criteria	Location	Load Combination	LDF	Design	Limit	Result
Factored Pos. Moment:	4'- 6"	1.25D + 1.5L	1.00	5637 lb ft	23299 lb ft	Passed - 24%
Factored Shear:	8'- 4"	1.25D + 1.5L	1.00	2243 lb	11052 lb	Passed - 20%
Live Load (LL) Pos. Defl.:	4'- 8 5/8"	L		0.077"	L/360	Passed - L/999
Total Load (TL) Pos. Defl.:	4'- 8 5/8"	D + L		0.118"	L/240	Passed - L/898

### SUPPORT AND REACTION INFORMATION

ID	Input Bearing Length	Controlling Load Combination	LDF	Factored Downward Reaction	Factored Uplift Reaction	Factored Resistance of Member	Factored Resistance of Support	Result
1	3'-08	1.25D + 1.5L	1.00	2601 lb		12740 lb	9947 lb	Passed - 26%
2	3'-08	1.25D + 1.5L	1.00	2398 lb		12740 lb	9947 lb	Passed - 24%

### SPECIFIED LOADS

Type	Start Loc	End Loc	Source	Face	Dead (D)	Live (L)	Snow (S)	Wind (W)
Self Weight	0'	9'- 5"	Self Weight	Top	9 lb/ft	-	-	-
Uniform	0'	9'- 2"	Smoothed Load	Top	121 lb/ft	243 lb/ft	-	-
Uniform	4'- 7 1/4"	5'- 8 3/4"	Bk59(i758)	Top	28 lb/ft	55 lb/ft	-	-
Point	4'- 7 1/4"	4'- 7 1/4"	Bk59(i758)	Top	3 lb	6 lb	-	-
Point	5'- 8 3/4"	5'- 8 3/4"	Bk59(i758)	Top	3 lb	6 lb	-	-

### UNFACTORED REACTIONS

ID	Start Loc	End Loc	Source	Dead (D)	Live (L)	Snow (S)	Wind (W)
1	0'	0'- 3 1/2"	10(i205)	647 lb	1204 lb	-	-
2	9'- 1 1/2"	9'- 5"	9(i203)	593 lb	1096 lb	-	-

### DESIGN NOTES

- The dead loads used in the design of this member were applied to the structure as sloped dead loads.
- Lateral stability factor (KL) was based on user preference to use the width of all plies. (Consult with manufacturer for guideline pertaining to this design option.)
- Analysis and Design has been performed using precision loading from actual modeled conditions. Some loads may have been modified to simplify reporting.
- Tributary Loads have been generated based on actual spacing between members in the model which may differ from the default system spacing. The actual loads applied to the member are shown in the Specified Loads table.
- Transfer reactions may differ from design results as allowed per building codes and standard load distribution practices.
- This report is based on modeled conditions input by the user. Source information for the loads and supports are provided for reference only. Verify that all loads and support conditions are correct.
- Review all loads and reactions to ensure that the member/bearing/connector/structure can resist adequately. Unless already specified on this report, anchorage for uplift reactions to be specified by others. Installation of member and accessories (if required) as per manufacturer's instruction.
- When the applied loads are coming from a member/post/wall above that does not sit directly on this beam, adequate load transfer elements, such as squash blocks, wall studs, or beveled plates are required to transfer the loads to this beam.

### PLY TO PLY CONNECTION

- Member design assumed proper ply to ply connection by others. Fastener spacing along length of member must not exceed 4 times depth of member. Verify connection between plies according to code specification and follow the manufacturer's installation instruction. Loads assumed to be distributed equally to each ply.

#### PLY TO PLY CONNECTION:

3 ROWS OF 3.25" PNEUMATIC GUN  
NAILS (0.120"x3.25") @ 8" O/C

PLY TO PLY CONNECTION ASSUMES ANY  
SUPPORTED BEAM HANGERS ARE FASTENED  
TO THIS BEAM WITH MIN. 3.5" FASTENERS.



STRUCTURAL COMPONENT ONLY  
DWG # TF22080141





BUILDER: **GREEN PARK HOMES**  
SITE: **BARLASSINA CONSTRUCTION**  
MODEL: **GARDEN 3**  
CITY: **COMBRIDGE**

Job Name: **GARDEN 3 EL 1**  
Level: **2ND FLR FRAMING**  
Label: **B8 DR - i207**  
Type: **Beam**

**3 Ply Member**  
**1 3/4" x 9 1/2" (2.0E 3100)**  
**WestFraser LVL**

Status:  
**Design  
Passed**

Illustration Not to Scale. Pitch: 0/12

Designed by Single Member Design Engine in MiTek® Structure Version  
8.5.3.233.Update5.15

Report Version: 2021.03.26 06-23-2022 08:42

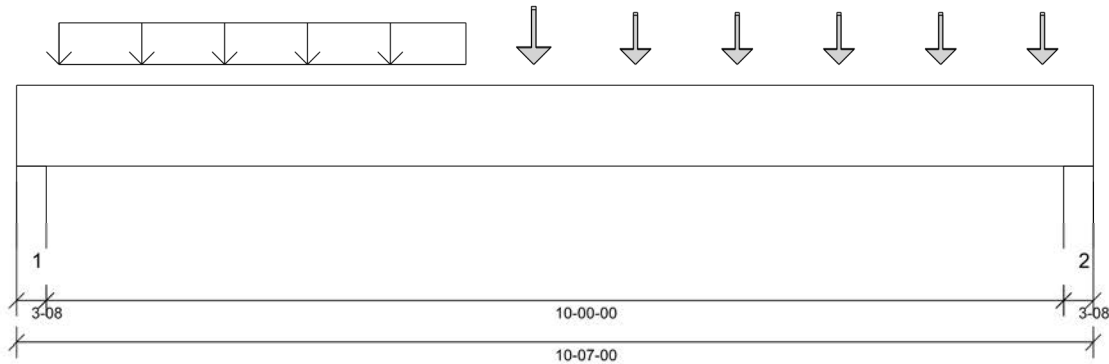

### DESIGN INFORMATION

Building Code: NBCC 2015, Part9, BCBC 2018, ABC 2019, OBC 2012 (2019 Amendment)  
Design Methodology: LSD  
Service Condition: Dry  
LL Deflection Limit: L/360,  
TL Deflection Limit: L/240,

#### Lateral Restraint Requirements:

Both ends of the member and the outer supports must be laterally restrained. Top and bottom edges of the member must be fully restrained or have the following maximum unbraced length:

Top: 1'- 2 3/4" Bottom: 10'- 7"

#### Factored Resistance of Support Material:

- 812 psi Wall @ 0'- 2 1/2"
- 812 psi Wall @ 10'- 4 1/2"

**PLY TO PLY CONNECTION:**  
**3 ROWS OF 3.25" PNEUMATIC GUN**  
**NAILS (0.120"x3.25") @ 8" O/C**  
NAIL FROM BOTH FACES (STAGGER 1/2 SPACE)

PLY TO PLY CONNECTION ASSUMES ANY  
SUPPORTED BEAM HANGERS ARE FASTENED  
TO THIS BEAM WITH MIN. 3.5" FASTENERS.

### ANALYSIS RESULTS

Design Criteria	Location	Load Combination	LDF	Design	Limit	Result
Factored Pos. Moment:	5'- 1"	1.25D + 1.5L	1.00	14051 lb ft	34949 lb ft	Passed - 40%
Factored Shear:	1'- 1"	1.25D + 1.5L	1.00	5227 lb	16578 lb	Passed - 32%
Live Load (LL) Pos. Defl.:	5'- 3 1/2"	L		0.165"	L/360	Passed - L/727
Total Load (TL) Pos. Defl.:	5'- 3 1/2"	D + L		0.252"	L/240	Passed - L/475

### SUPPORT AND REACTION INFORMATION

ID	Input Bearing Length	Controlling Load Combination	LDF	Factored Downward Reaction	Factored Uplift Reaction	Factored Resistance of Member	Factored Resistance of Support	Result
1	3'-08	1.25D + 1.5L	1.00	5246 lb		19110 lb	14920 lb	Passed - 35%
2	3'-08	1.25D + 1.5L	1.00	5709 lb		19110 lb	14921 lb	Passed - 38%

### SPECIFIED LOADS

Type	Start Loc	End Loc	Source	Face	Dead (D)	Live (L)	Snow (S)	Wind (W)
Self Weight	0'	10'- 7"	Self Weight	Top	14 lb/ft	-	-	-
Tapered	0'- 5"	4'- 5"	Smoothed Load	Top	249 lb/ft	499 To 498 lb/ft	-	-
Point	5'- 1"	5'- 1"	J1(i223)	Top	151 lb	303 lb	-	-
Point	5'- 1"	5'- 1"	J1(i297)	Top	139 lb	279 lb	-	-
Point	6'- 1"	6'- 1"	J1(i357)	Top	130 lb	259 lb	-	-
Point	6'- 1"	6'- 1"	J1(i479)	Top	120 lb	239 lb	-	-
Point	7'- 1"	7'- 1"	J1(i373)	Top	130 lb	259 lb	-	-
Point	7'- 1"	7'- 1"	J1(i477)	Top	120 lb	239 lb	-	-
Point	8'- 1"	8'- 1"	J1(i398)	Top	130 lb	259 lb	-	-
Point	8'- 1"	8'- 1"	J1(i480)	Top	120 lb	239 lb	-	-
Point	9'- 1"	9'- 1"	J1(i416)	Top	130 lb	259 lb	-	-
Point	9'- 1"	9'- 1"	J1(i475)	Top	120 lb	239 lb	-	-
Point	10'- 1"	10'- 1"	J1(i420)	Top	130 lb	259 lb	-	-
Point	10'- 1"	10'- 1"	J1(i481)	Top	120 lb	239 lb	-	-

### UNFACTORED REACTIONS

ID	Start Loc	End Loc	Source	Dead (D)	Live (L)	Snow (S)	Wind (W)
1	0'	0'- 3 1/2"	7(i202)	1280 lb	2410 lb	-	-
2	10'- 3 1/2"	10'- 7"	5(i199)	1406 lb	2655 lb	-	-

### DESIGN NOTES

- The dead loads used in the design of this member were applied to the structure as sloped dead loads.
- Lateral stability factor (KL) was based on user preference to use the width of all plies. (Consult with manufacturer for guideline pertaining to this design option.)
- Analysis and Design has been performed using precision loading from actual modeled conditions. Some loads may have been modified to simplify reporting.
- Tributary Loads have been generated based on actual spacing between members in the model which may differ from the default system spacing. The actual loads applied to the member are shown in the Specified Loads table.
- Transfer reactions may differ from design results as allowed per building codes and standard load distribution practices.
- This report is based on modeled conditions input by the user. Source information for the loads and supports are provided for reference only. Verify that all loads and support conditions are correct.
- Review all loads and reactions to ensure that the member/bearing/connector/structure can resist adequately. Unless already specified on this report, anchorage for uplift reactions to be specified by others. Installation of member and accessories (if required) as per manufacturer's instruction.
- When the applied loads are coming from a member/post/wall above that does not sit directly on this beam, adequate load transfer elements, such as squash blocks, wall studs, or beveled plates are required to transfer the loads to this beam.

### PLY TO PLY CONNECTION

- Member design assumed proper ply to ply connection by others. Fastener spacing along length of member must not exceed 4 times depth of member. Verify connection between plies according to code specification and follow the manufacturer's installation instruction. Loads assumed to be distributed equally to each ply.



STRUCTURAL COMPONENT ONLY  
DWG # TF22080142





BUILDER: **GREEN PARK HOMES**  
SITE: **BARLASSINA CONSTRUCTION**  
MODEL: **GARDEN 3**  
CITY: **COMBRIDGE**

Job Name: **GARDEN 3 EL 1**  
Level: **2ND FLR FRAMING**  
Label: **B9 DR - i208**  
Type: **Beam**

**3 Ply Member**  
**1 3/4" x 9 1/2" (2.0E 3100)**  
**WestFraser LVL**

Status:  
**Design Passed**

Illustration Not to Scale. Pitch: 0/12

Designed by Single Member Design Engine in MiTek® Structure Version  
8.5.3.233.Update5.15

Report Version: 2021.03.26 06-23-2022 08:42

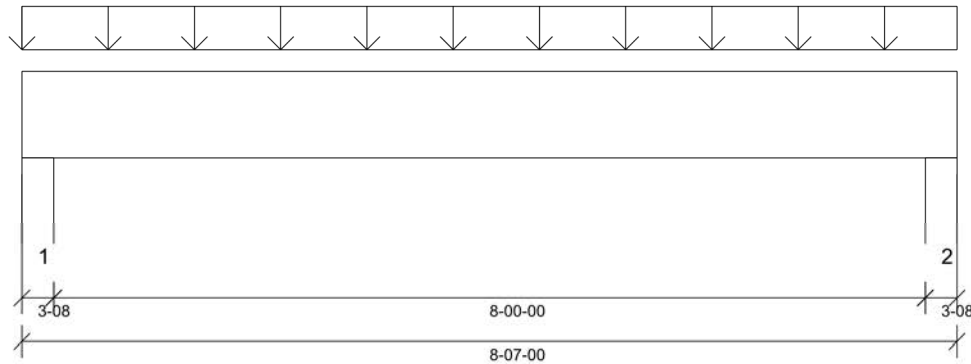

#### DESIGN INFORMATION

Building Code: NBCC 2015, Part9, BCBC 2018, ABC 2019, OBC 2012 (2019 Amendment)  
Design Methodology: LSD  
Service Condition: Dry  
LL Deflection Limit: L/360,  
TL Deflection Limit: L/240,

#### Lateral Restraint Requirements:

Both ends of the member and the outer supports must be laterally restrained. Top and bottom edges of the member must be fully restrained or have the following maximum unbraced length:

Top: 1'- 2 3/4" Bottom: 8'- 7"

#### Factored Resistance of Support Material:

- 812 psi Wall @ 0'- 2 1/2"
- 812 psi Wall @ 8'- 4 1/2"

#### PLY TO PLY CONNECTION:

**3 ROWS OF 3.25" PNEUMATIC GUN NAILS (0.120"x3.25") @ 8" O/C**  
NAIL FROM BOTH FACES (STAGGER 1/2 SPACE)

PLY TO PLY CONNECTION ASSUMES ANY SUPPORTED BEAM HANGERS ARE FASTENED TO THIS BEAM WITH MIN. 3.5" FASTENERS.

#### ANALYSIS RESULTS

Design Criteria	Location	Load Combination	LDF	Design	Limit	Result
Factored Pos. Moment:	4'- 5"	1.25D + 1.5L	1.00	9103 lb ft	34949 lb ft	Passed - 26%
Factored Shear:	7'- 6"	1.25D + 1.5L	1.00	3776 lb	16578 lb	Passed - 23%
Live Load (LL) Pos. Defl.:	4'- 3 7/16"	L		0.068"	L/360	Passed - L/999
Total Load (TL) Pos. Defl.:	4'- 3 7/16"	D + L		0.104"	L/240	Passed - L/921

#### SUPPORT AND REACTION INFORMATION

ID	Input Bearing Length	Controlling Load Combination	LDF	Factored Downward Reaction	Factored Uplift Reaction	Factored Resistance of Member	Factored Resistance of Support	Result
1	3'-08"	1.25D + 1.5L	1.00	4916 lb		19110 lb	14920 lb	Passed - 33%
2	3'-08"	1.25D + 1.5L	1.00	5222 lb		19110 lb	14920 lb	Passed - 35%

#### SPECIFIED LOADS

Type	Start Loc	End Loc	Source	Face	Dead (D)	Live (L)	Snow (S)	Wind (W)
Self Weight	0'	8'- 7"	Self Weight	Top	14 lb/ft	-	-	-
Uniform	0'	8'- 7"	Smoothed Load	Top	274 lb/ft	547 lb/ft	-	-

#### UNFACTORED REACTIONS

ID	Start Loc	End Loc	Source	Dead (D)	Live (L)	Snow (S)	Wind (W)
1	0'	0'- 3 1/2"	6(i200)	1211 lb	2297 lb	-	-
2	8'- 3 1/2"	8'- 7"	7(i202)	1263 lb	2400 lb	-	-

#### DESIGN NOTES

- The dead loads used in the design of this member were applied to the structure as sloped dead loads.
- Lateral stability factor (KL) was based on user preference to use the width of all plies. (Consult with manufacturer for guideline pertaining to this design option.)
- Analysis and Design has been performed using precision loading from actual modeled conditions. Some loads may have been modified to simplify reporting.
- Tributary Loads have been generated based on actual spacing between members in the model which may differ from the default system spacing. The actual loads applied to the member are shown in the Specified Loads table.
- Transfer reactions may differ from design results as allowed per building codes and standard load distribution practices.
- This report is based on modeled conditions input by the user. Source information for the loads and supports are provided for reference only. Verify that all loads and support conditions are correct.
- Review all loads and reactions to ensure that the member/bearing/connector/structure can resist adequately. Unless already specified on this report, anchorage for uplift reactions to be specified by others. Installation of member and accessories (if required) as per manufacturer's instruction.
- When the applied loads are coming from a member/post/wall above that does not sit directly on this beam, adequate load transfer elements, such as squash blocks, wall studs, or beveled plates are required to transfer the loads to this beam.

#### PLY TO PLY CONNECTION

- Member design assumed proper ply to ply connection by others. Fastener spacing along length of member must not exceed 4 times depth of member. Verify connection between plies according to code specification and follow the manufacturer's installation instruction. Loads assumed to be distributed equally to each ply.



STRUCTURAL COMPONENT ONLY  
DWG # TF22080143



BUILDER: **GREEN PARK HOMES**  
SITE: **BARLASSINA CONSTRUCTION**  
MODEL: **GARDEN 3**  
CITY: **COMBRIDGE**

Job Name: **GARDEN 3 EL 1**  
Level: **2ND FLR FRAMING**  
Label: **B10 - i789**  
Type: **Beam**

**2 Ply Member**  
**1 3/4" x 9 1/2" (2.0E 3100)**  
**WestFraser LVL**

Status:  
**Design Passed**

Illustration Not to Scale. Pitch: 0/12

Designed by Single Member Design Engine in MiTek® Structure Version  
8.5.3.233.Update5.15

Report Version: 2021.03.26 06-23-2022 08:42

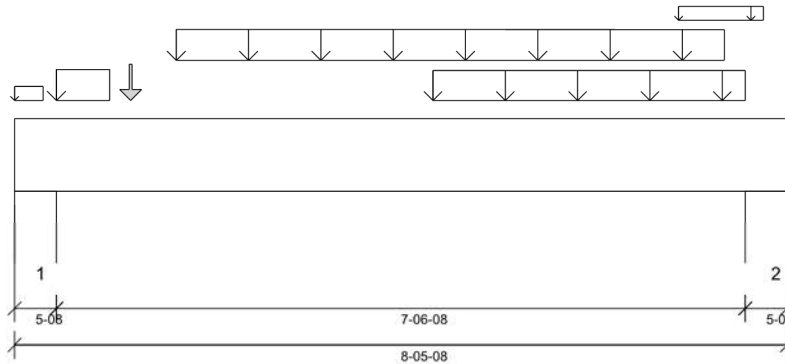

#### DESIGN INFORMATION

Building Code: NBCC 2015, Part9, BCBC 2018, ABC 2019, OBC 2012 (2019 Amendment)  
Design Methodology: LSD  
Service Condition: Dry  
LL Deflection Limit: L/360,  
TL Deflection Limit: L/240,

#### Lateral Restraint Requirements:

Both ends of the member and the outer supports must be laterally restrained. Top and bottom edges of the member must be fully restrained or have the following maximum unbraced length:

Top: 0' Bottom: 0'- 9 1/2"

#### Factored Resistance of Support Material:

- 615 psi Wall @ 0'- 4 1/2"
- 615 psi Wall @ 8'- 1"

#### ANALYSIS RESULTS

Design Criteria	Location	Load Combination	LDF	Design	Limit	Result
Factored Pos. Moment:	4'- 9 9/16"	1.25D + 1.5L	1.00	5749 lb ft	23299 lb ft	Passed - 25%
Factored Shear:	7'- 2 1/2"	1.25D + 1.5L	1.00	2872 lb	11052 lb	Passed - 26%
Live Load (LL) Pos. Defl.:	4'- 4"	L		0.058"	L/360	Passed - L/999
Total Load (TL) Pos. Defl.:	4'- 4"	D + L		0.089"	L/240	Passed - L/999

#### SUPPORT AND REACTION INFORMATION

ID	Input Bearing Length	Controlling Load Combination	LDF	Factored Downward Reaction	Factored Uplift Reaction	Factored Resistance of Member	Factored Resistance of Support	Result
1	5-08	1.25D + 1.5L	1.00	2501 lb		20020 lb	11843 lb	Passed - 21%
2	5-08	1.25D + 1.5L	1.00	3302 lb		20020 lb	11843 lb	Passed - 28%

#### SPECIFIED LOADS

Type	Start Loc	End Loc	Source	Face	Dead (D)	Live (L)	Snow (S)	Wind (W)
Self Weight	0'	8'- 5 1/2"	Self Weight	Top	9 lb/ft	-	-	-
Uniform	0'	0'- 3 3/4"	FC3 Floor Decking (Plan View Fill)	Top	3 lb/ft	6 lb/ft	-	-
Uniform	0'- 5 1/2"	1'- 1/2"	FC3 Floor Decking (Plan View Fill)	Top	128 lb/ft	256 lb/ft	-	-
Uniform	4'- 7"	8'	User Load	Top	120 lb/ft	240 lb/ft	-	-
Uniform	7'- 3 1/4"	8'- 2 3/8"	FC3 Floor Decking (Plan View Fill)	Top	3 lb/ft	6 lb/ft	-	-
Tapered	1'- 9 1/4"	7'- 9 1/4"	Smoothed Load	Front	127 To 126 lb/ft	255 To 252 lb/ft	-	-
Point	1'- 3 1/4"	1'- 3 1/4"	J1(i510)	Front	93 lb	185 lb	-	-

#### UNFACTORED REACTIONS

ID	Start Loc	End Loc	Source	Dead (D)	Live (L)	Snow (S)	Wind (W)
1	0'	0'- 5 1/2"	9(i203)	616 lb	1151 lb	-	-
2	8'	8'- 5 1/2"	3(i196)	807 lb	1532 lb	-	-

#### DESIGN NOTES

- The dead loads used in the design of this member were applied to the structure as sloped dead loads.
- Lateral stability factor (KL) was based on user preference to use the width of all plies. (Consult with manufacturer for guideline pertaining to this design option.)
- Analysis and Design has been performed using precision loading from actual modeled conditions. Some loads may have been modified to simplify reporting.
- Tributary Loads have been generated based on actual spacing between members in the model which may differ from the default system spacing. The actual loads applied to the member are shown in the Specified Loads table.
- Transfer reactions may differ from design results as allowed per building codes and standard load distribution practices.
- This report is based on modeled conditions input by the user. Source information for the loads and supports are provided for reference only. Verify that all loads and support conditions are correct.
- Review all loads and reactions to ensure that the member/bearing/connector/structure can resist adequately. Unless already specified on this report, anchorage for uplift reactions to be specified by others. Installation of member and accessories (if required) as per manufacturer's instruction.
- When the applied loads are coming from a member/post/wall above that does not sit directly on this beam, adequate load transfer elements, such as squash blocks, wall studs, or beveled plates are required to transfer the loads to this beam.

#### PLY TO PLY CONNECTION

- Member design assumed proper ply to ply connection by others. Fastener spacing along length of member must not exceed 4 times depth of member. Verify connection between plies according to code specification and follow the manufacturer's installation instruction. Loads assumed to be distributed equally to each ply.



STRUCTURAL COMPONENT ONLY  
DWG # TF22080144



BUILDER: **GREEN PARK HOMES**  
SITE: **BARLASSINA CONSTRUCTION**  
MODEL: **GARDEN 3**  
CITY: **COMBRIDGE**

Job Name: **GARDEN 3 EL 1**  
Level: **1ST FLR FRAMING**  
Label: **B1 - i814**  
Type: **Beam**

**2 Ply Member**  
**1 3/4" x 9 1/2" (2.0E 3100)**  
**WestFraser LVL**

Status:  
**Design Passed**

Illustration Not to Scale. Pitch: 0/12

Designed by Single Member Design Engine in MiTek® Structure Version  
8.5.3.233.Update5.15

Report Version: 2021.03.26 06-23-2022 08:42

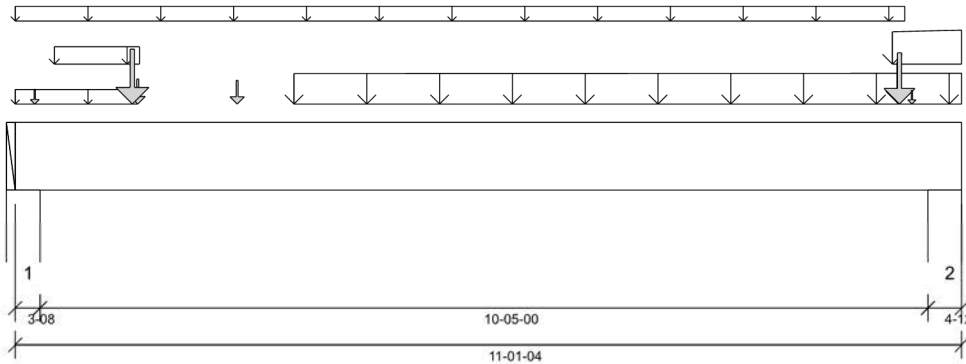

### DESIGN INFORMATION

Building Code: NBCC 2015, Part9, BCBC 2018, ABC 2019, OBC 2012 (2019 Amendment)  
Design Methodology: LSD  
Service Condition: Dry  
LL Deflection Limit: L/360,  
TL Deflection Limit: L/240,

#### Lateral Restraint Requirements:

Both ends of the member and the outer supports must be laterally restrained. Top and bottom edges of the member must be fully restrained or have the following maximum unbraced length:

Top: 0' Bottom: 1'- 1 1/2"

#### Factored Resistance of Support Material:

- 615 psi Wall @ 0'- 2 1/2"
- 615 psi Wall @ 10'- 9 1/2"

**PLY TO PLY CONNECTION:**  
**3 ROWS OF 3.25" PNEUMATIC GUN**  
**NAILS (0.120"x3.25") @ 8" O/C**

PLY TO PLY CONNECTION ASSUMES ANY  
SUPPORTED BEAM HANGERS ARE FASTENED  
TO THIS BEAM WITH MIN. 3.5" FASTENERS.



STRUCTURAL COMPONENT ONLY  
DWG # TF22080145

PG 1/2

### ANALYSIS RESULTS

Design Criteria	Location	Load Combination	LDF	Design	Limit	Result
Factored Pos. Moment:	5'- 3 1/4"	1.25D + 1.5L	1.00	10371 lb ft	23299 lb ft	Passed - 45%
Factored Shear:	9'- 11"	1.25D + 1.5L	1.00	6104 lb	11052 lb	Passed - 55%
Live Load (LL) Pos. Defl.:	5'- 5 3/8"	L		0.205"	L/360	Passed - L/610
Total Load (TL) Pos. Defl.:	5'- 5 5/16"	D + L		0.316"	L/240	Passed - L/395

### SUPPORT AND REACTION INFORMATION

ID	Input Bearing Length	Controlling Load Combination	LDF	Factored Downward Reaction	Factored Uplift Reaction	Factored Resistance of Member	Factored Resistance of Support	Result
1	3'-08"	1.25D + 1.5L	1.00	5429 lb		12740 lb	7536 lb	Passed - 72%
2	4'-12"	1.25D + 1.5L	1.00	7996 lb		17290 lb	10227 lb	Passed - 78%

### SPECIFIED LOADS

Type	Start Loc	End Loc	Source	Face	Dead (D)	Live (L)	Snow (S)	Wind (W)
Self Weight	-0'	11'- 1 1/4"	Self Weight	Top	9 lb/ft	-	-	-
Uniform	-0'	10'- 5 1/4"	FC1 Floor Decking (Plan View Fill)	Top	7 lb/ft	15 lb/ft	-	-
Uniform	-0'	1'- 5 1/4"	FC1 Floor Decking (Plan View Fill)	Top	6 lb/ft	12 lb/ft	-	-
Uniform	0'- 5 1/2"	1'- 5 1/2"	10(i205)	Top	81 lb/ft	-	-	-
Tapered	3'- 3 1/4"	11'- 1 1/4"	Smoothed Load	Back	123 To 125 lb/ft	246 To 249 lb/ft	-	-
Tapered	10'- 3 1/2"	11'- 1 1/4"	9(i203)	Top	190 To 202 lb/ft	219 To 241 lb/ft	-	-
Point	10'- 4 3/8"	10'- 4 3/8"	B4(i915)	Front	431 lb	844 lb	-	-
Point	1'- 5 1/4"	1'- 5 1/4"	J3(i835)	Back	170 lb	341 lb	-	-
Point	2'- 7 1/4"	2'- 7 1/4"	J3(i815)	Back	151 lb	302 lb	-	-
Point	0'- 2 3/4"	0'- 2 3/4"	E9(i771)	Top	37 lb	12 lb	-	-
Point	1'- 4 1/2"	1'- 4 1/2"	10(i205)	Top	647 lb	1204 lb	-	-
Point	10'- 4 1/2"	10'- 4 1/2"	9(i203)	Top	593 lb	1096 lb	-	-
Point	10'- 6 1/4"	10'- 6 1/4"	FC1 Floor Decking (Plan View Fill)	Top	1 lb	1 lb	-	-

### UNFACTORED REACTIONS

ID	Start Loc	End Loc	Source	Dead (D)	Live (L)	Snow (S)	Wind (W)
1	-0'	0'- 3 1/2"	W16(i74)	1425 lb	2446 lb	-	-
2	10'- 8 1/2"	11'- 1 1/4"	1(i22)	2003 lb	3648 lb	-	-

### DESIGN NOTES

- The dead loads used in the design of this member were applied to the structure as sloped dead loads.
- Lateral stability factor (KL) was based on user preference to use the width of all plies. (Consult with manufacturer for guideline pertaining to this design option.)
- Analysis and Design has been performed using precision loading from actual modeled conditions. Some loads may have been modified to simplify reporting.
- Tributary Loads have been generated based on actual spacing between members in the model which may differ from the default system spacing. The actual loads applied to the member are shown in the Specified Loads table.
- Transfer reactions may differ from design results as allowed per building codes and standard load distribution practices.
- This report is based on modeled conditions input by the user. Source information for the loads and supports are provided for reference only. Verify that all loads and support conditions are correct.
- Review all loads and reactions to ensure that the member/bearing/connector/structure can resist adequately. Unless already specified on this report, anchorage for uplift reactions to be specified by others. Installation of member and accessories (if required) as per manufacturer's instruction.
- When the applied loads are coming from a member/post/wall above that does not sit directly on this beam, adequate load transfer elements, such as squash blocks, wall studs, or beveled plates are required to transfer the loads to this beam.
- Bearing capacity of member at support 1, 2 was verified for the effect of concentrated load applied near the support. At support 2. Required Load Area: L=1.500", W=3.500". LDF=1.00, Pf=2385 lb, Qr=5460 lb, Result=43.69%.

### PLY TO PLY CONNECTION

<b>MiTek</b>	BUILDER: <b>GREEN PARK HOMES</b> SITE: <b>BARLASSINA CONSTRUCTION</b> MODEL: <b>GARDEN 3</b> CITY: <b>COMBRIDGE</b>	Job Name: <b>GARDEN 3 EL 1</b> Level: <b>1ST FLR FRAMING</b> Label: <b>B1 - i814</b> Type: <b>Beam</b>	<b>2 Ply Member</b> <b>1 3/4" x 9 1/2" (2.0E 3100)</b> <b>WestFraser LVL</b>	Status: <b>Design Passed</b>
--------------	--	---	--	---------------------------------

#### PLY TO PLY CONNECTION

- Member design assumed proper ply to ply connection by others. Fastener spacing along length of member must not exceed 4 times depth of member. Verify connection between plies according to code specification and follow the manufacturer's installation instruction. Loads assumed to be distributed equally to each ply.







BUILDER: **GREEN PARK HOMES**  
SITE: **BARLASSINA CONSTRUCTION**  
MODEL: **GARDEN 3**  
CITY: **COMBRIDGE**

Job Name: **GARDEN 3 EL 1**  
Level: **1ST FLR FRAMING**  
Label: **B2 - i918**  
Type: **Beam**

**1 Ply Member**  
**1 3/4" x 9 1/2" (2.0E 3100)**  
**WestFraser LVL**

Status:  
**Design Passed**

Illustration Not to Scale. Pitch: 0/12

Designed by Single Member Design Engine in MiTek® Structure Version 8.5.3.233.Update5.15

Report Version: 2021.03.26 06-23-2022 08:42

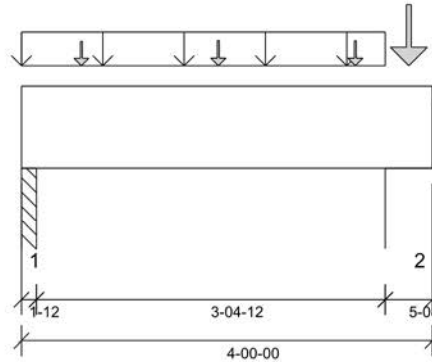

#### DESIGN INFORMATION

Building Code: NBCC 2015, Part9, BCBC 2018, ABC 2019, OBC 2012 (2019 Amendment)

Design Methodology: LSD

Service Condition: Dry

LL Deflection Limit: L/360,

TL Deflection Limit: L/240,

#### Lateral Restraint Requirements:

Both ends of the member and the outer supports must be laterally restrained. Top and bottom edges of the member must be fully restrained or have the following maximum unbraced length:

Top: 0' Bottom: 1'- 1 1/2"

#### Factored Resistance of Support Material:

- 615 psi Column @ 0'- 3/4"
- 615 psi Wall @ 3'- 7 1/2"

#### ANALYSIS RESULTS

Design Criteria	Location	Load Combination	LDF	Design	Limit	Result
Factored Pos. Moment:	1'- 11"	1.25D + 1.5L	1.00	1506 lb ft	11650 lb ft	Passed - 13%
Factored Neg. Moment:	3'- 7 1/2"	1.25D + 1.5L	1.00	486 lb ft	11650 lb ft	Passed - 4%
Factored Shear:	2'- 9"	1.25D + 1.5L	1.00	1699 lb	5526 lb	Passed - 31%

#### SUPPORT AND REACTION INFORMATION

ID	Input Bearing Length	Controlling Load Combination	LDF	Factored Downward Reaction	Factored Uplift Reaction	Factored Resistance of Member	Factored Resistance of Support	Result
1	1-12	1.25D + 1.5L	1.00	1802 lb		3185 lb	1883 lb	Passed - 96%
2	5-08	1.25D + 1.5L	1.00	5439 lb		10010 lb	5921 lb	Passed - 92%

#### SPECIFIED LOADS

Type	Start Loc	End Loc	Source	Face	Dead (D)	Live (L)	Snow (S)	Wind (W)
Self Weight	0'	4'	Self Weight	Top	5 lb/ft	-	-	-
Uniform	-0'	3'- 6 1/2"	User Load	Top	120 lb/ft	240 lb/ft	-	-
Point	0'- 7"	0'- 7"	J1(i904)	Front	157 lb	313 lb	-	-
Point	1'- 11"	1'- 11"	J1(i924)	Front	170 lb	339 lb	-	-
Point	3'- 3"	3'- 3"	J1(i917)	Front	164 lb	327 lb	-	-
Point	3'- 9 1/4"	3'- 9 1/4"	3(i196)	Top	819 lb	1537 lb	-	-

#### UNFACTORED REACTIONS

ID	Start Loc	End Loc	Source	Dead (D)	Live (L)	Snow (S)	Wind (W)
1	0'	0'- 1 3/4"	PBO1(i28)	455 lb	891 lb	-	-
2	3'- 6 1/2"	4'	W8(i14)	1299 lb	2475 lb	-	-

#### DESIGN NOTES

- The dead loads used in the design of this member were applied to the structure as sloped dead loads.
- Analysis and Design has been performed using precision loading from actual modeled conditions. Some loads may have been modified to simplify reporting.
- Tributary Loads have been generated based on actual spacing between members in the model which may differ from the default system spacing. The actual loads applied to the member are shown in the Specified Loads table.
- Transfer reactions may differ from design results as allowed per building codes and standard load distribution practices.
- This report is based on modeled conditions input by the user. Source information for the loads and supports are provided for reference only. Verify that all loads and support conditions are correct.
- Review all loads and reactions to ensure that the member/bearing/connector/structure can resist adequately. Unless already specified on this report, anchorage for uplift reactions to be specified by others. Installation of member and accessories (if required) as per manufacturer's instruction.
- When the applied loads are coming from a member/post/wall above that does not sit directly on this beam, adequate load transfer elements, such as squash blocks, wall studs, or beveled plates are required to transfer the loads to this beam.
- Bearing capacity of member at support 1, 2 was verified for the effect of concentrated load applied near the support. At support 2. Required Load Area: L=1.829", W=1.750". LDF=1.00, Pf=3329 lb, Q'r=3329 lb, Result=100.00%.



STRUCTURAL COMPONENT ONLY  
DWG # TF22080146



BUILDER: **GREEN PARK HOMES**  
SITE: **BARLASSINA CONSTRUCTION**  
MODEL: **GARDEN 3**  
CITY: **COMBRIDGE**

Job Name: **GARDEN 3 EL 1**  
Level: **1ST FLR FRAMING**  
Label: **B3 - i926**  
Type: **Beam**

**1 Ply Member**  
**1 3/4" x 9 1/2" (2.0E 3100)**  
**WestFraser LVL**

Status:  
**Design  
Passed**

Illustration Not to Scale. Pitch: 0/12

Designed by Single Member Design Engine in MiTek® Structure Version  
8.5.3.233.Update5.15

Report Version: 2021.03.26 06-23-2022 08:42

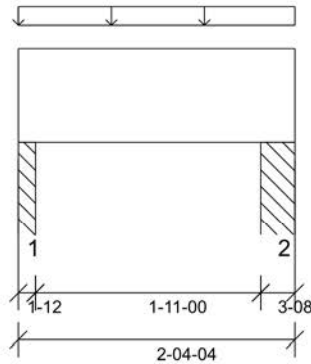

### DESIGN INFORMATION

Building Code: NBCC 2015, Part9, BCBC 2018,  
ABC 2019, OBC 2012 (2019  
Amendment)

Design Methodology: LSD

Service Condition: Dry

LL Deflection Limit: L/360,

TL Deflection Limit: L/240,

#### Lateral Restraint Requirements:

Both ends of the member and the outer supports  
must be laterally restrained. Top and bottom edges  
of the member must be fully restrained or have the  
following maximum unbraced length:

Top: 0' Bottom: 2'- 2 1/2"

#### Factored Resistance of Support Material:

- 615 psi Column @ 0'- 3/4"
- 615 psi Column @ 2'- 1 3/4"

### ANALYSIS RESULTS

Design Criteria	Location	Load Combination	LDF	Design	Limit	Result
Factored Pos. Moment:	1'- 1 1/8"	1.25D + 1.5L	1.00	20 lb ft	11650 lb ft	Passed - 0%
Factored Shear:	1'- 3 1/4"	1.25D + 1.5L	1.00	7 lb	5526 lb	Passed - 0%

### SUPPORT AND REACTION INFORMATION

ID	Input Bearing Length	Controlling Load Combination	LDF	Factored Downward Reaction	Factored Uplift Reaction	Factored Resistance of Member	Factored Resistance of Support	Result
1	1-12	1.25D + 1.5L	1.00	40 lb		3185 lb	1883 lb	Passed - 2%
2	3-08	1.25D + 1.5L	1.00	46 lb		6370 lb	3767 lb	Passed - 1%

### SPECIFIED LOADS

Type	Start Loc	End Loc	Source	Face	Dead (D)	Live (L)	Snow (S)	Wind (W)
Self Weight	0'	2'- 4 1/4"	Self Weight	Top	5 lb/ft	-	-	-
Uniform	0'	2'- 4 1/4"	FC1 Floor Decking (Plan View Fill)	Top	7 lb/ft	15 lb/ft	-	-

### UNFACTORED REACTIONS

ID	Start Loc	End Loc	Source	Dead (D)	Live (L)	Snow (S)	Wind (W)
1	0'	0'- 1 3/4"	PBO2(i29)	13 lb	16 lb	-	-
2	2'- 3/4"	2'- 4 1/4"	PBO1(i28)	15 lb	18 lb	-	-

### DESIGN NOTES

- The dead loads used in the design of this member were applied to the structure as sloped dead loads.
- Analysis and Design has been performed using precision loading from actual modeled conditions. Some loads may have been modified to simplify reporting.
- Tributary Loads have been generated based on actual spacing between members in the model which may differ from the default system spacing. The actual loads applied to the member are shown in the Specified Loads table.
- Transfer reactions may differ from design results as allowed per building codes and standard load distribution practices.
- This report is based on modeled conditions input by the user. Source information for the loads and supports are provided for reference only. Verify that all loads and support conditions are correct.
- Review all loads and reactions to ensure that the member/bearing/connector/structure can resist adequately. Unless already specified on this report, anchorage for uplift reactions to be specified by others. Installation of member and accessories (if required) as per manufacturer's instruction.
- When the applied loads are coming from a member/post/wall above that does not sit directly on this beam, adequate load transfer elements, such as squash blocks, wall studs, or beveled plates are required to transfer the loads to this beam.



STRUCTURAL COMPONENT ONLY  
DWG # TF22080147



BUILDER: **GREEN PARK HOMES**  
SITE: **BARLASSINA CONSTRUCTION**  
MODEL: **GARDEN 3**  
CITY: **COMBRIDGE**

Job Name: **GARDEN 3 EL 1**  
Level: **1ST FLR FRAMING**  
Label: **B4 - i915**  
Type: **Beam**

**1 Ply Member**  
**1 3/4" x 9 1/2" (2.0E 3100)**  
**WestFraser LVL**

Status:  
**Design  
Passed**

Illustration Not to Scale. Pitch: 0/12

Designed by Single Member Design Engine in MiTek® Structure Version  
8.5.3.233.Update5.15

Report Version: 2021.03.26 06-23-2022 08:42

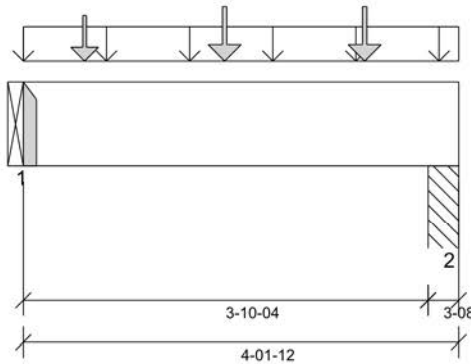

### DESIGN INFORMATION

Building Code: NBCC 2015, Part9, BCBC 2018,  
ABC 2019, OBC 2012 (2019  
Amendment)

Design Methodology: LSD

Service Condition: Dry

LL Deflection Limit: L/360,

TL Deflection Limit: L/240,

#### Lateral Restraint Requirements:

Both ends of the member and the outer supports  
must be laterally restrained. Top and bottom edges  
of the member must be fully restrained or have the  
following maximum unbraced length:

Top: 0' Bottom: 1'- 1 1/2"

#### Factored Resistance of Support Material:

- 615 psi Beam @ 0'
- 615 psi Column @ 3'- 11 1/4"

### ANALYSIS RESULTS

Design Criteria	Location	Load Combination	LDF	Design	Limit	Result
Factored Pos. Moment:	1'- 11"	1.25D + 1.5L	1.00	1905 lb ft	11650 lb ft	Passed - 16%
Factored Shear:	3'- 3/4"	1.25D + 1.5L	1.00	1406 lb	5526 lb	Passed - 25%
Live Load (LL) Pos. Defl.:	1'- 11 11/16"	L		0.010"	L/360	Passed - L/999
Total Load (TL) Pos. Defl.:	1'- 11 11/16"	D + L		0.015"	L/240	Passed - L/999

### SUPPORT AND REACTION INFORMATION

ID	Input Bearing Length	Controlling Load Combination	LDF	Factored Downward Reaction	Factored Uplift Reaction	Factored Resistance of Member	Factored Resistance of Support	Result
1	1-08	1.25D + 1.5L	1.00	1805 lb		2730 lb	-	Passed - 66%
2	3-08	1.25D + 1.5L	1.00	1965 lb		6370 lb	3767 lb	Passed - 52%

### CONNECTOR INFORMATION

ID	Part No.	Manufacturer	Nailing Requirements			Other Information or Requirement for Reinforcement Accessories
			Top	Face	Member	
1	HUS1.81/10		-	-	-	Connector manually specified by the user.
* Connectors: Refer to manufacturer's specifications, fasteners requirements and installation instruction. Where header fasteners are longer than the width of the supporting member, install backer block or clinch header nails.						

### SPECIFIED LOADS

Type	Start Loc	End Loc	Source	Face	Dead (D)	Live (L)	Snow (S)	Wind (W)
Self Weight	0'	4'- 1 3/4"	Self Weight	Top	5 lb/ft	-	-	-
Uniform	0'	4'- 1 3/4"	User Load	Top	120 lb/ft	240 lb/ft	-	-
Point	0'- 7"	0'- 7"	J3(i910)	Front	107 lb	214 lb	-	-
Point	1'- 11"	1'- 11"	J3(i920)	Front	138 lb	277 lb	-	-
Point	3'- 3"	3'- 3"	J3(i902)	Front	138 lb	277 lb	-	-

### UNFACTORED REACTIONS

ID	Start Loc	End Loc	Source	Dead (D)	Live (L)	Snow (S)	Wind (W)
1	0'	0'	B1(i814)	431 lb	844 lb	-	-
2	3'- 10 1/4"	4'- 1 3/4"	PBO2(i29)	469 lb	919 lb	-	-

### DESIGN NOTES

- The dead loads used in the design of this member were applied to the structure as sloped dead loads.
- Analysis and Design has been performed using precision loading from actual modeled conditions. Some loads may have been modified to simplify reporting.
- Tributary Loads have been generated based on actual spacing between members in the model which may differ from the default system spacing. The actual loads applied to the member are shown in the Specified Loads table.
- Transfer reactions may differ from design results as allowed per building codes and standard load distribution practices.
- This report is based on modeled conditions input by the user. Source information for the loads and supports are provided for reference only. Verify that all loads and support conditions are correct.
- Review all loads and reactions to ensure that the member/bearing/connector/structure can resist adequately. Unless already specified on this report, anchorage for uplift reactions to be specified by others. Installation of member and accessories (if required) as per manufacturer's instruction.
- When the applied loads are coming from a member/post/wall above that does not sit directly on this beam, adequate load transfer elements, such as squash blocks, wall studs, or beveled plates are required to transfer the loads to this beam.



STRUCTURAL COMPONENT ONLY  
DWG # TF22080148



BUILDER: **GREEN PARK HOMES**  
SITE: **BARLASSINA CONSTRUCTION**  
MODEL: **GARDEN 3**  
CITY: **COMBRIDGE**

Job Name: **GARDEN 3 EL 1**  
Level: **1ST FLR FRAMING**  
Label: **B5 - i906**  
Type: **Beam**

**1 Ply Member**  
**1 3/4" x 9 1/2" (2.0E 3100)**  
**WestFraser LVL**

Status:  
**Design Passed**

Illustration Not to Scale. Pitch: 0/12

Designed by Single Member Design Engine in MiTek® Structure Version  
8.5.3.233.Update5.15

Report Version: 2021.03.26 06-23-2022 08:42

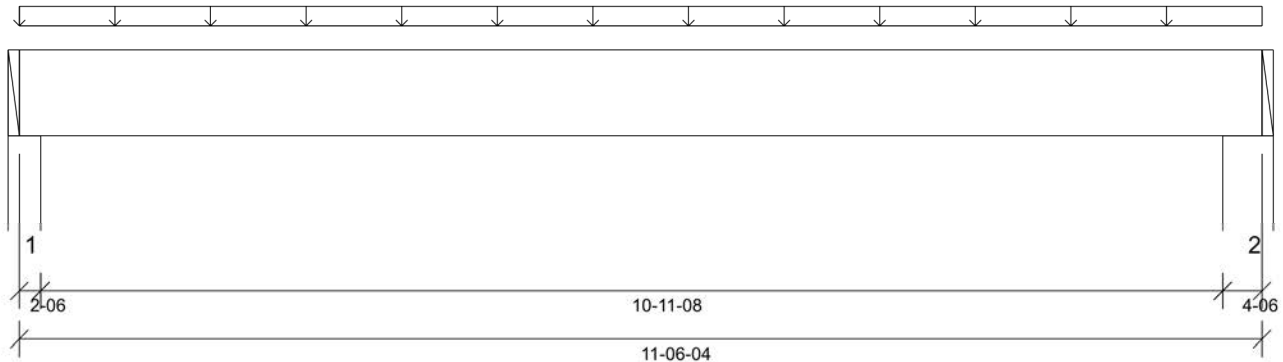

#### DESIGN INFORMATION

Building Code: NBCC 2015, Part9, BCBC 2018,  
ABC 2019, OBC 2012 (2019  
Amendment)

Design Methodology: LSD

Service Condition: Dry

LL Deflection Limit: L/360,

TL Deflection Limit: L/240,

#### Lateral Restraint Requirements:

Both ends of the member and the outer supports  
must be laterally restrained. Top and bottom edges  
of the member must be fully restrained or have the  
following maximum unbraced length:

Top: 0' Bottom: 10'- 11 1/2"

#### Factored Resistance of Support Material:

- 615 psi Wall @ 0'- 1 3/8"
- 615 psi Wall @ 11'- 2 7/8"

#### ANALYSIS RESULTS

Design Criteria	Location	Load Combination	LDF	Design	Limit	Result
Factored Pos. Moment:	5'- 8 1/16"	1.25D + 1.5L	1.00	665 lb ft	11650 lb ft	Passed - 6%
Factored Shear:	10'- 4 3/8"	1.25D + 1.5L	1.00	202 lb	5526 lb	Passed - 4%
Live Load (LL) Pos. Defl.:	5'- 8 1/8"	L		0.025"	L/360	Passed - L/999
Total Load (TL) Pos. Defl.:	5'- 8 1/8"	D + L		0.044"	L/240	Passed - L/999

#### SUPPORT AND REACTION INFORMATION

ID	Input Bearing Length	Controlling Load Combination	LDF	Factored Downward Reaction	Factored Uplift Reaction	Factored Resistance of Member	Factored Resistance of Support	Result
1	2-06	1.25D + 1.5L	1.00	248 lb		4322 lb	2557 lb	Passed - 10%
2	4-06	1.25D + 1.5L	1.00	256 lb		7963 lb	4710 lb	Passed - 5%

#### SPECIFIED LOADS

Type	Start Loc	End Loc	Source	Face	Dead (D)	Live (L)	Snow (S)	Wind (W)
Self Weight	0'	11'- 6 1/4"	Self Weight	Top	5 lb/ft	-	-	-
Uniform	0'	11'- 6 1/4"	FC1 Floor Decking (Plan View Fill)	Top	9 lb/ft	18 lb/ft	-	-

#### UNFACTORED REACTIONS

ID	Start Loc	End Loc	Source	Dead (D)	Live (L)	Snow (S)	Wind (W)
1	0'	0'- 2 3/8"	W16(i74)	77 lb	101 lb	-	-
2	11'- 1 7/8"	11'- 6 1/4"	W15(i73)	80 lb	104 lb	-	-

#### DESIGN NOTES

- The dead loads used in the design of this member were applied to the structure as sloped dead loads.
- Analysis and Design has been performed using precision loading from actual modeled conditions. Some loads may have been modified to simplify reporting.
- Tributary Loads have been generated based on actual spacing between members in the model which may differ from the default system spacing. The actual loads applied to the member are shown in the Specified Loads table.
- Transfer reactions may differ from design results as allowed per building codes and standard load distribution practices.
- This report is based on modeled conditions input by the user. Source information for the loads and supports are provided for reference only. Verify that all loads and support conditions are correct.
- Review all loads and reactions to ensure that the member/bearing/connector/structure can resist adequately. Unless already specified on this report, anchorage for uplift reactions to be specified by others. Installation of member and accessories (if required) as per manufacturer's instruction.
- When the applied loads are coming from a member/post/wall above that does not sit directly on this beam, adequate load transfer elements, such as squash blocks, wall studs, or beveled plates are required to transfer the loads to this beam.



STRUCTURAL COMPONENT ONLY  
DWG # TF22080149





BUILDER: **GREEN PARK HOMES**  
SITE: **BARLASSINA CONSTRUCTION**  
MODEL: **GARDEN 3**  
CITY: **COMBRIDGE**

Job Name: **GARDEN 3 EL 1**  
Level: **1ST FLR FRAMING**  
Label: **B6 - i152**  
Type: **Beam**

**2 Ply Member**  
**1 3/4" x 9 1/2" (2.0E 3100)**  
**WestFraser LVL**

Status:  
**Design Passed**

Illustration Not to Scale. Pitch: 0/12

Designed by Single Member Design Engine in MiTek® Structure Version 8.5.3.233.Update5.15

Report Version: 2021.03.26 06-23-2022 08:42

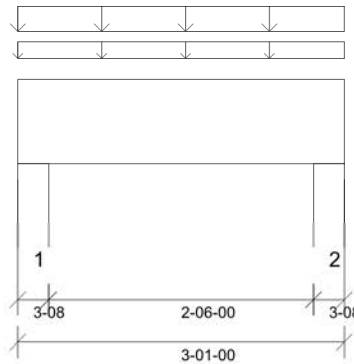

### DESIGN INFORMATION

Building Code: NBCC 2015, Part9, BCBC 2018, ABC 2019, OBC 2012 (2019 Amendment)

Design Methodology: LSD

Service Condition: Dry

LL Deflection Limit: L/360,

TL Deflection Limit: L/240,

#### Lateral Restraint Requirements:

Both ends of the member and the outer supports must be laterally restrained. Top and bottom edges of the member must be fully restrained or have the following maximum unbraced length:

Top: 0' Bottom: 3'- 1"

#### Factored Resistance of Support Material:

- 615 psi Wall @ 0'- 2 1/2"
- 615 psi Wall @ 2'- 10 1/2"

#### PLY TO PLY CONNECTION:

3 ROWS OF 3.25" PNEUMATIC GUN NAILS (0.120"x3.25") @ 4" O/C

PLY TO PLY CONNECTION ASSUMES ANY SUPPORTED BEAM HANGERS ARE FASTENED TO THIS BEAM WITH MIN. 3.5" FASTENERS.

### ANALYSIS RESULTS

Design Criteria	Location	Load Combination	LDF	Design	Limit	Result
Factored Pos. Moment:	1'- 6 1/2"	1.25D + 1.5L	0.70	225 lb ft	16283 lb ft	Passed - 1%
Factored Shear:	1'- 1"	1.25D + 1.5L	0.70	119 lb	7724 lb	Passed - 2%

### SUPPORT AND REACTION INFORMATION

ID	Input Bearing Length	Controlling Load Combination	LDF	Factored Downward Reaction	Factored Uplift Reaction	Factored Resistance of Member	Factored Resistance of Support	Result
1	3-08	1.25D + 1.5L	0.70	400 lb		8904 lb	5267 lb	Passed - 8%
2	3-08	1.25D + 1.5L	0.70	400 lb		8904 lb	5267 lb	Passed - 8%

### SPECIFIED LOADS

Type	Start Loc	End Loc	Source	Face	Dead (D)	Live (L)	Snow (S)	Wind (W)
Self Weight	0'	3'- 1"	Self Weight	Top	9 lb/ft	-	-	-
Uniform	-0'	3'- 1"	E5(i195)	Top	146 lb/ft	31 lb/ft	-	-
Uniform	0'	3'- 1"	FC2 Floor Decking (Plan View Fill)	Top	5 lb/ft	9 lb/ft	-	-

### UNFACTORED REACTIONS

ID	Start Loc	End Loc	Source	Dead (D)	Live (L)	Snow (S)	Wind (W)
1	0'	0'- 3 1/2"	W9(i15)	246 lb	61 lb	-	-
2	2'- 9 1/2"	3'- 1"	W17(i148)	246 lb	61 lb	-	-

### DESIGN NOTES

- The dead loads used in the design of this member were applied to the structure as sloped dead loads.
- Lateral stability factor (KL) was based on user preference to use the width of all plies. (Consult with manufacturer for guideline pertaining to this design option.)
- Analysis and Design has been performed using precision loading from actual modeled conditions. Some loads may have been modified to simplify reporting.
- Tributary Loads have been generated based on actual spacing between members in the model which may differ from the default system spacing. The actual loads applied to the member are shown in the Specified Loads table.
- Transfer reactions may differ from design results as allowed per building codes and standard load distribution practices.
- This report is based on modeled conditions input by the user. Source information for the loads and supports are provided for reference only. Verify that all loads and support conditions are correct.
- Review all loads and reactions to ensure that the member/bearing/connector/structure can resist adequately. Unless already specified on this report, anchorage for uplift reactions to be specified by others. Installation of member and accessories (if required) as per manufacturer's instruction.
- When the applied loads are coming from a member/post/wall above that does not sit directly on this beam, adequate load transfer elements, such as squash blocks, wall studs, or beveled plates are required to transfer the loads to this beam.

### PLY TO PLY CONNECTION

- Member design assumed proper ply to ply connection by others. Fastener spacing along length of member must not exceed 4 times depth of member. Verify connection between plies according to code specification and follow the manufacturer's installation instruction. Loads assumed to be distributed equally to each ply.



STRUCTURAL COMPONENT ONLY  
DWG # TF22080150



BUILDER: **GREEN PARK HOMES**  
SITE: **BARLASSINA CONSTRUCTION**  
MODEL: **GARDEN 3**  
CITY: **COMBRIDGE**

Job Name: **GARDEN 3 EL 3**  
Level: **2ND FLR FRAMING**  
Label: **B12C - i1668**  
Type: **Beam**

**2 Ply Member**  
**1 3/4" x 9 1/2" (2.0E 3100)**  
**WestFraser LVL**

Status:  
**Design Passed**

Illustration Not to Scale. Pitch: 0/12

Designed by Single Member Design Engine in MiTek® Structure Version  
8.5.3.233.Update5.15

Report Version: 2021.03.26 08/03/2022 07:56

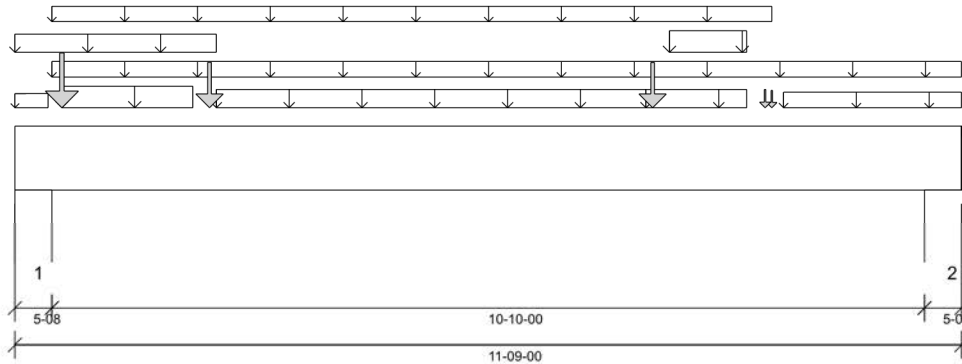

### DESIGN INFORMATION

Building Code: NBCC 2015, Part9, BCBC 2018, ABC 2019, OBC 2012 (2019 Amendment)  
Design Methodology: LSD  
Service Condition: Dry  
LL Deflection Limit: L/360,  
TL Deflection Limit: L/240,

#### Lateral Restraint Requirements:

Both ends of the member and the outer supports must be laterally restrained. Top and bottom edges of the member must be fully restrained or have the following maximum unbraced length:  
Top: 2'- 2 1/2" Bottom: 8'- 9 1/2"

#### Factored Resistance of Support Material:

- 615 psi Wall @ 0'- 4 1/2"
- 615 psi Wall @ 11'- 4 1/2"

**PLY TO PLY CONNECTION:**  
**3 ROWS OF 3.25" PNEUMATIC GUN**  
**NAILS (0.120"x3.25") @ 8" O/C**

PLY TO PLY CONNECTION ASSUMES ANY  
SUPPORTED BEAM HANGERS ARE FASTENED  
TO THIS BEAM WITH MIN. 3.5" FASTENERS.

### ANALYSIS RESULTS

Design Criteria	Location	Load Combination	LDF	Design	Limit	Result
Factored Pos. Moment:	6'- 2 1/2"	1.25D + 1.5L + S	0.88	5641 lb ft	20393 lb ft	Passed - 28%
Factored Shear:	1'- 3"	1.25D + 1.5S + L	0.99	2491 lb	10981 lb	Passed - 23%
Live Load (LL) Pos. Defl.:	5'- 11"	S + 0.5L		0.094"	L/360	Passed - L/999
Total Load (TL) Pos. Defl.:	5'- 10 5/8"	D + S + 0.5L		0.216"	L/240	Passed - L/603

### SUPPORT AND REACTION INFORMATION

ID	Input Bearing Length	Controlling Load Combination	LDF	Factored Downward Reaction	Factored Uplift Reaction	Factored Resistance of Member	Factored Resistance of Support	Result
1	5-08	1.25D + 1.5S + L	0.99	3652 lb		19891 lb	11766 lb	Passed - 31%
2	5-08	1.25D + 1.5S + L	0.99	2174 lb		19891 lb	11766 lb	Passed - 18%

### SPECIFIED LOADS

Type	Start Loc	End Loc	Source	Face	Dead (D)	Live (L)	Snow (S)	Wind (W)
Self Weight	0'	11'- 9"	Self Weight	Top	9 lb/ft	-	-	-
Uniform	-0'	2'- 6"	E23(i1504)	Top	100 lb/ft	-	-	-
Uniform	0'- 5 1/2"	11'- 9"	User Load	Front	14 lb/ft	-	27 lb/ft	-
Uniform	0'- 5 1/2"	9'- 4 3/4"	FC3 Floor Decking (Plan View Fill)	Top	12 lb/ft	24 lb/ft	-	-
Uniform	0'- 7"	2'- 2 1/2"	E23(i1504)	Top	50 lb/ft	-	122 lb/ft	-
Uniform	2'- 6"	7'- 10"	E22(i1503)	Top	100 lb/ft	-	-	-
Uniform	7'- 10"	9'- 1"	E12(i1484)	Top	100 lb/ft	-	-	-
Uniform	8'- 1 1/2"	9'- 1"	E12(i1484)	Top	50 lb/ft	-	122 lb/ft	-
Uniform	9'- 6 1/2"	11'- 9"	User Load	Back	14 lb/ft	-	27 lb/ft	-
Tapered	0'	0'- 4 15/16"	FC3 Floor Decking (Plan View Fill)	Top	3 To 3 lb/ft	5 To 7 lb/ft	-	-
Point	9'- 4 3/4"	9'- 4 3/4"	B13C(i1659)	Back	38 lb	4 lb	21 lb	-
Point	0'- 7"	0'- 7"	E23(i1504)	Top	218 lb	-	501 lb	-
Point	2'- 5"	2'- 5"	E23(i1504)	Top	193 lb	-	362 lb	-
Point	7'- 11"	7'- 11"	E12(i1484)	Top	192 lb	-	360 lb	-
Point	9'- 3 3/4"	9'- 3 3/4"	E21(i1502)	Top	44 lb	-	36 lb	-

### UNFACTORED REACTIONS

ID	Start Loc	End Loc	Source	Dead (D)	Live (L)	Snow (S)	Wind (W)
1	0'	0'- 5 1/2"	12(i725)	1286 lb	129 lb	1269 lb	-
2	11'- 3 1/2"	11'- 9"	E7(i723)	847 lb	92 lb	691 lb	-

### DESIGN NOTES

- The dead loads used in the design of this member were applied to the structure as sloped dead loads.
- Lateral stability factor (KL) was based on user preference to use the width of all plies. (Consult with manufacturer for guideline pertaining to this design option.)
- Analysis and Design has been performed using precision loading from actual modeled conditions. Some loads may have been modified to simplify reporting.
- Tributary Loads have been generated based on actual spacing between members in the model which may differ from the default system spacing. The actual loads applied to the member are shown in the Specified Loads table.
- Transfer reactions may differ from design results as allowed per building codes and standard load distribution practices.
- This report is based on modeled conditions input by the user. Source information for the loads and supports are provided for reference only. Verify that all loads and support conditions are correct.
- Review all loads and reactions to ensure that the member/bearing/connector/structure can resist adequately. Unless already specified on this report, anchorage for uplift reactions to be specified by others. Installation of member and accessories (if required) as per manufacturer's instruction.
- When the applied loads are coming from a member/post/wall above that does not sit directly on this beam, adequate load transfer elements, such as squash blocks, wall studs, or beveled plates are required to transfer the loads to this beam.

### PLY TO PLY CONNECTION

- Member design assumed proper ply to ply connection by others. Fastener spacing along length of member must not exceed 4 times depth of member. Verify connection between plies according to code specification and follow the manufacturer's installation instruction. Loads assumed to be distributed equally to each ply.



STRUCTURAL COMPONENT ONLY  
DWG # TF22080151



BUILDER: **GREEN PARK HOMES**  
SITE: **BARLASSINA CONSTRUCTION**  
MODEL: **GARDEN 3**  
CITY: **COMBRIDGE**

Job Name: **GARDEN 3 EL 3**  
Level: **2ND FLR FRAMING**  
Label: **B13C - i1659**  
Type: **Beam**

**2 Ply Member**  
**1 3/4" x 9 1/2" (2.0E 3100)**  
**WestFraser LVL**

Status:  
**Design Passed**

Illustration Not to Scale. Pitch: 0/12

Designed by Single Member Design Engine in MiTek® Structure Version  
8.5.3.233.Update5.15

Report Version: 2021.03.26 08/03/2022 07:56

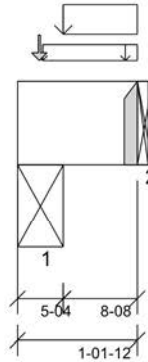

### DESIGN INFORMATION

Building Code: NBCC 2015, Part9, BCBC 2018,  
ABC 2019, OBC 2012 (2019  
Amendment)

Design Methodology: LSD  
Service Condition: Dry  
LL Deflection Limit: L/360,  
TL Deflection Limit: L/240,

#### Lateral Restraint Requirements:

Both ends of the member and the outer supports  
must be laterally restrained. Top and bottom edges  
of the member must be fully restrained or have the  
following maximum unbraced length:

Top: 0' Bottom: 0'- 8 1/2"

#### Factored Resistance of Support Material:

- 615 psi Beam @ 0'- 4 1/4"
- 615 psi Beam @ 1'- 1 3/4"

### ANALYSIS RESULTS

Design Criteria	Location	Load Combination	LDF	Design	Limit	Result
Factored Pos. Moment:	0'- 9 7/8"	1.25D + 1.5L + S	0.83	17 lb ft	19286 lb ft	Passed - 0%

### SUPPORT AND REACTION INFORMATION

ID	Input Bearing Length	Controlling Load Combination	LDF	Factored Downward Reaction	Factored Uplift Reaction	Factored Resistance of Member	Factored Resistance of Support	Result
1	5-04	1.25D + 1.5S + L	0.96	309 lb		18407 lb	10885 lb	Passed - 3%
2	1-08	1.25D + 1.5L + S	0.83	111 lb		4519 lb	-	Passed - 2%

### CONNECTOR INFORMATION

ID	Part No.	Manufacturer	Nailing Requirements	Other Information or Requirement for Reinforcement Accessories
			Top Face Member	
2	HGUS410	-	-	Connector manually specified by the user.

\* Connectors: Refer to manufacturer's specifications, fasteners requirements and installation instruction. Where header fasteners are longer than the width of the supporting member, install backer block or clinch header nails.

### SPECIFIED LOADS

Type	Start Loc	End Loc	Source	Face	Dead (D)	Live (L)	Snow (S)	Wind (W)
Self Weight	0'	1'- 1 3/4"	Self Weight	Top	9 lb/ft	-	-	-
Uniform	0'- 2 7/8"	1'- 1 3/4"	FC3 Floor Decking (Plan View Fill)	Top	3 lb/ft	6 lb/ft	-	-
Uniform	0'- 5 1/4"	1'- 1 3/4"	E21(i1502)	Top	150 lb/ft	-	122 lb/ft	-
Point	0'- 2 1/2"	0'- 2 1/2"	E10(i1483)	Top	52 lb	-	56 lb	-

### UNFACTORED REACTIONS

ID	Start Loc	End Loc	Source	Dead (D)	Live (L)	Snow (S)	Wind (W)
1	0'	0'- 5 1/4"	STL BM(i210)	135 lb	3 lb	121 lb	-
2	1'- 1 3/4"	1'- 1 3/4"	B12C(i1668)	38 lb	4 lb	21 lb	-

### DESIGN NOTES

- The dead loads used in the design of this member were applied to the structure as sloped dead loads.
- Lateral stability factor (KL) was based on user preference to use the width of all plies. (Consult with manufacturer for guideline pertaining to this design option.)
- Analysis and Design has been performed using precision loading from actual modeled conditions. Some loads may have been modified to simplify reporting.
- Tributary Loads have been generated based on actual spacing between members in the model which may differ from the default system spacing. The actual loads applied to the member are shown in the Specified Loads table.
- Transfer reactions may differ from design results as allowed per building codes and standard load distribution practices.
- This report is based on modeled conditions input by the user. Source information for the loads and supports are provided for reference only. Verify that all loads and support conditions are correct.
- Review all loads and reactions to ensure that the member/bearing/connector/structure can resist adequately. Unless already specified on this report, anchorage for uplift reactions to be specified by others. Installation of member and accessories (if required) as per manufacturer's instruction.
- When the applied loads are coming from a member/post/wall above that does not sit directly on this beam, adequate load transfer elements, such as squash blocks, wall studs, or beveled plates are required to transfer the loads to this beam.

### PLY TO PLY CONNECTION

- Member design assumed proper ply to ply connection by others. Fastener spacing along length of member must not exceed 4 times depth of member. Verify connection between plies according to code specification and follow the manufacturer's installation instruction. Loads assumed to be distributed equally to each ply.

#### PLY TO PLY CONNECTION:

3 ROWS OF 3.25" PNEUMATIC GUN  
NAILS (0.120"x3.25") @ 4" O/C

PLY TO PLY CONNECTION ASSUMES ANY  
SUPPORTED BEAM HANGERS ARE FASTENED  
TO THIS BEAM WITH MIN. 3.5" FASTENERS.



STRUCTURAL COMPONENT ONLY  
DWG # TF22080152



BUILDER: **GREEN PARK HOMES**  
SITE: **BARLASSINA CONSTRUCTION**  
MODEL: **GARDEN 3**  
CITY: **COMBRIDGE**

Job Name: **GARDEN 3 EL 3**  
Level: **2ND FLR FRAMING**  
Label: **B15C - i1575**  
Type: **Beam**

**2 Ply Member**  
**1 3/4" x 9 1/2" (2.0E 3100)**  
**WestFraser LVL**

Status:  
**Design**  
**Passed**

Illustration Not to Scale. Pitch: 0/12

Designed by Single Member Design Engine in MiTek® Structure Version  
8.5.3.233.Update5.15

Report Version: 2021.03.26 08/03/2022 07:56

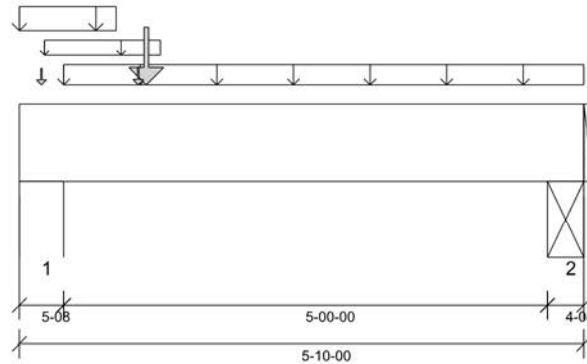

### DESIGN INFORMATION

Building Code: NBCC 2015, Part9, BCBC 2018,  
ABC 2019, OBC 2012 (2019  
Amendment)

Design Methodology: LSD

Service Condition: Dry

LL Deflection Limit: L/360,

TL Deflection Limit: L/240,

#### Lateral Restraint Requirements:

Both ends of the member and the outer supports  
must be laterally restrained. Top and bottom edges  
of the member must be fully restrained or have the  
following maximum unbraced length:

Top: 4'- 4 1/2" Bottom: 4'

#### Factored Resistance of Support Material:

- 615 psi Wall @ 0'- 4 1/2"
- 615 psi Beam @ 5'- 6 1/2"

**PLY TO PLY CONNECTION:**  
**3 ROWS OF 3.25" PNEUMATIC GUN**  
**NAILS (0.120"x3.25") @ 6" O/C**

PLY TO PLY CONNECTION ASSUMES ANY  
SUPPORTED BEAM HANGERS ARE FASTENED  
TO THIS BEAM WITH MIN. 3.5" FASTENERS.



STRUCTURAL COMPONENT ONLY  
DWG # TF22080153

### ANALYSIS RESULTS

Design Criteria	Location	Load Combination	LDF	Design	Limit	Result
Factored Pos. Moment:	1'- 3 3/4"	1.25D + 1.5S + L	1.00	1845 lb ft	23185 lb ft	Passed - 8%
Factored Shear:	1'- 3"	1.25D + 1.5S + L	1.00	1878 lb	10998 lb	Passed - 17%
Total Load (TL) Pos. Defl.:	2'- 8 7/8"	D + S + 0.5L		0.012"	L/240	Passed - L/999

### SUPPORT AND REACTION INFORMATION

ID	Input Bearing Length	Controlling Load Combination	LDF	Factored Downward Reaction	Factored Uplift Reaction	Factored Resistance of Member	Factored Resistance of Support	Result
1	5'-08	1.25D + 1.5S + L	1.00	2411 lb		19922 lb	11784 lb	Passed - 20%
2	4'-08	1.25D + 1.5S + L	1.00	885 lb		16300 lb	9642 lb	Passed - 9%

### SPECIFIED LOADS

Type	Start Loc	End Loc	Source	Face	Dead (D)	Live (L)	Snow (S)	Wind (W)
Self Weight	0'	5'- 10"	Self Weight	Top	9 lb/ft	-	-	-
Uniform	-0'	1'	E16(i1497)	Top	127 lb/ft	-	75 lb/ft	-
Uniform	0'- 3 1/8"	1'- 5 1/2"	FC3 Floor Decking (Plan View Fill)	Top	3 lb/ft	6 lb/ft	-	-
Uniform	0'- 5 1/2"	5'- 10"	User Load	Top	42 lb/ft	-	81 lb/ft	-
Point	1'- 3 3/4"	1'- 3 3/4"	B17C(i1570)	Back	723 lb	98 lb	510 lb	-
Point	0'- 2 3/4"	0'- 2 3/4"	E16(i1497)	Top	19 lb	-	48 lb	-
Point	1'- 2 3/4"	1'- 2 3/4"	E17(i1498)	Top	50 lb	-	56 lb	-

### UNFACTORED REACTIONS

ID	Start Loc	End Loc	Source	Dead (D)	Live (L)	Snow (S)	Wind (W)
1	0'	0'- 5 1/2"	E5(i195)	917 lb	87 lb	794 lb	-
2	5'- 5 1/2"	5'- 10"	BBO DR(i1573)	287 lb	18 lb	331 lb	-

### DESIGN NOTES

- The dead loads used in the design of this member were applied to the structure as sloped dead loads.
- Lateral stability factor (KL) was based on user preference to use the width of all plies. (Consult with manufacturer for guideline pertaining to this design option.)
- Analysis and Design has been performed using precision loading from actual modeled conditions. Some loads may have been modified to simplify reporting.
- Tributary Loads have been generated based on actual spacing between members in the model which may differ from the default system spacing. The actual loads applied to the member are shown in the Specified Loads table.
- Transfer reactions may differ from design results as allowed per building codes and standard load distribution practices.
- This report is based on modeled conditions input by the user. Source information for the loads and supports are provided for reference only. Verify that all loads and support conditions are correct.
- Review all loads and reactions to ensure that the member/bearing/connector/structure can resist adequately. Unless already specified on this report, anchorage for uplift reactions to be specified by others. Installation of member and accessories (if required) as per manufacturer's instruction.
- When the applied loads are coming from a member/post/wall above that does not sit directly on this beam, adequate load transfer elements, such as squash blocks, wall studs, or beveled plates are required to transfer the loads to this beam.

### PLY TO PLY CONNECTION

- Member design assumed proper ply to ply connection by others. Fastener spacing along length of member must not exceed 4 times depth of member. Verify connection between plies according to code specification and follow the manufacturer's installation instruction. Loads assumed to be distributed equally to each ply.





BUILDER: **GREEN PARK HOMES**  
SITE: **BARLASSINA CONSTRUCTION**  
MODEL: **GARDEN 3**  
CITY: **COMBRIDGE**

Job Name: **GARDEN 3 EL 3**  
Level: **2ND FLR FRAMING**  
Label: **B16C - i1568**  
Type: **Beam**

**2 Ply Member**  
**1 3/4" x 9 1/2" (2.0E 3100)**  
**WestFraser LVL**

Status:  
**Design Passed**

Illustration Not to Scale. Pitch: 0/12

Designed by Single Member Design Engine in MiTek® Structure Version  
8.5.3.233.Update5.15

Report Version: 2021.03.26 08/03/2022 07:56

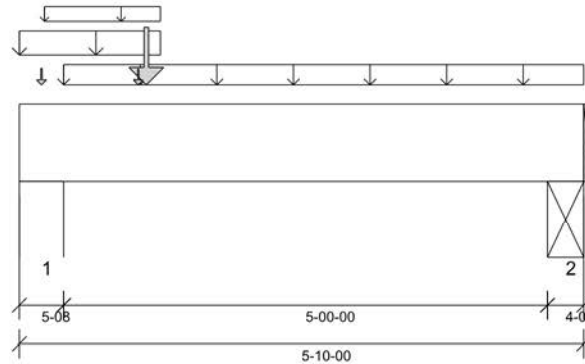

### DESIGN INFORMATION

Building Code: NBCC 2015, Part9, BCBC 2018,  
ABC 2019, OBC 2012 (2019  
Amendment)

Design Methodology: LSD

Service Condition: Dry

LL Deflection Limit: L/360,

TL Deflection Limit: L/240,

#### Lateral Restraint Requirements:

Both ends of the member and the outer supports  
must be laterally restrained. Top and bottom edges  
of the member must be fully restrained or have the  
following maximum unbraced length:

Top: 4'-4 1/2" Bottom: 4'

#### Factored Resistance of Support Material:

- 615 psi Wall @ 0'-4 1/2"
- 615 psi Beam @ 5'-6 1/2"

### ANALYSIS RESULTS

Design Criteria	Location	Load Combination	LDF	Design	Limit	Result
Factored Pos. Moment:	1'- 3 3/4"	1.25D + 1.5S + L	0.99	1896 lb ft	23117 lb ft	Passed - 8%
Factored Shear:	1'- 3"	1.25D + 1.5S + L	0.99	1874 lb	10966 lb	Passed - 17%
Total Load (TL) Pos. Defl.:	2'- 8 13/16"	D + S + 0.5L		0.012"	L/240	Passed - L/999

### SUPPORT AND REACTION INFORMATION

ID	Input Bearing Length	Controlling Load Combination	LDF	Factored Downward Reaction	Factored Uplift Reaction	Factored Resistance of Member	Factored Resistance of Support	Result
1	5'-08"	1.25D + 1.5S + L	0.99	2473 lb		19863 lb	11750 lb	Passed - 21%
2	4'-08"	1.25D + 1.5S + L	0.99	898 lb		16252 lb	9613 lb	Passed - 9%

### SPECIFIED LOADS

Type	Start Loc	End Loc	Source	Face	Dead (D)	Live (L)	Snow (S)	Wind (W)
Self Weight	0'	5'- 10"	Self Weight	Top	9 lb/ft	-	-	-
Uniform	0'	1'- 5 1/2"	E18(i1496)	Top	127 lb/ft	-	75 lb/ft	-
Uniform	0'- 3 1/8"	1'- 5 1/2"	FC3 Floor Decking (Plan View Fill)	Top	3 lb/ft	6 lb/ft	-	-
Uniform	0'- 5 1/2"	5'- 10"	User Load	Top	42 lb/ft	-	81 lb/ft	-
Point	1'- 3 3/4"	1'- 3 3/4"	B17C(i1570)	Front	739 lb	98 lb	517 lb	-
Point	0'- 2 3/4"	0'- 2 3/4"	E18(i1496)	Top	19 lb	-	48 lb	-
Point	1'- 2 3/4"	1'- 2 3/4"	E18(i1496)	Top	12 lb	-	34 lb	-

### UNFACTORED REACTIONS

ID	Start Loc	End Loc	Source	Dead (D)	Live (L)	Snow (S)	Wind (W)
1	0'	0'- 5 1/2"	E5(i195)	946 lb	87 lb	808 lb	-
2	5'- 5 1/2"	5'- 10"	BBO DR(i1573)	294 lb	18 lb	336 lb	-

### DESIGN NOTES

- The dead loads used in the design of this member were applied to the structure as sloped dead loads.
- Lateral stability factor (KL) was based on user preference to use the width of all plies. (Consult with manufacturer for guideline pertaining to this design option.)
- Analysis and Design has been performed using precision loading from actual modeled conditions. Some loads may have been modified to simplify reporting.
- Tributary Loads have been generated based on actual spacing between members in the model which may differ from the default system spacing. The actual loads applied to the member are shown in the Specified Loads table.
- Transfer reactions may differ from design results as allowed per building codes and standard load distribution practices.
- This report is based on modeled conditions input by the user. Source information for the loads and supports are provided for reference only. Verify that all loads and support conditions are correct.
- Review all loads and reactions to ensure that the member/bearing/connector/structure can resist adequately. Unless already specified on this report, anchorage for uplift reactions to be specified by others. Installation of member and accessories (if required) as per manufacturer's instruction.
- When the applied loads are coming from a member/post/wall above that does not sit directly on this beam, adequate load transfer elements, such as squash blocks, wall studs, or beveled plates are required to transfer the loads to this beam.

### PLY TO PLY CONNECTION

- Member design assumed proper ply to ply connection by others. Fastener spacing along length of member must not exceed 4 times depth of member. Verify connection between plies according to code specification and follow the manufacturer's installation instruction. Loads assumed to be distributed equally to each ply.

#### PLY TO PLY CONNECTION:

3 ROWS OF 3.25" PNEUMATIC GUN  
NAILS (0.120"x3.25") @ 6" O/C

PLY TO PLY CONNECTION ASSUMES ANY  
SUPPORTED BEAM HANGERS ARE FASTENED  
TO THIS BEAM WITH MIN. 3.5" FASTENERS.



STRUCTURAL COMPONENT ONLY  
DWG # TF22080154



BUILDER: **GREEN PARK HOMES**  
SITE: **BARLASSINA CONSTRUCTION**  
MODEL: **GARDEN 3**  
CITY: **COMBRIDGE**

Job Name: **GARDEN 3 EL 3**  
Level: **2ND FLR FRAMING**  
Label: **B17C - i1570**  
Type: **Beam**

**2 Ply Member**  
**1 3/4" x 9 1/2" (2.0E 3100)**  
**WestFraser LVL**

Status:  
**Design Passed**

Illustration Not to Scale. Pitch: 0/12

Designed by Single Member Design Engine in MiTek® Structure Version  
8.5.3.233.Update5.15

Report Version: 2021.03.26 08/03/2022 07:56

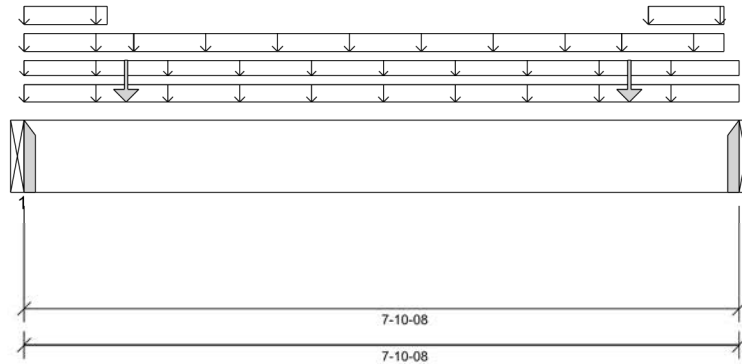

### DESIGN INFORMATION

Building Code: NBCC 2015, Part9, BCBC 2018, ABC 2019, OBC 2012 (2019 Amendment)  
Design Methodology: LSD  
Service Condition: Dry  
LL Deflection Limit: L/360,  
TL Deflection Limit: L/240,

#### Lateral Restraint Requirements:

Both ends of the member and the outer supports must be laterally restrained. Top and bottom edges of the member must be fully restrained or have the following maximum unbraced length:

Top: 0' Bottom: 7'- 10 1/2"

#### Factored Resistance of Support Material:

- 615 psi Beam @ 0'
- 615 psi Beam @ 7'- 10 1/2"

**PLY TO PLY CONNECTION:**  
3 ROWS OF 3.25" PNEUMATIC GUN NAILS (0.120"x3.25") @ 8" O/C

PLY TO PLY CONNECTION ASSUMES ANY SUPPORTED BEAM HANGERS ARE FASTENED TO THIS BEAM WITH MIN. 3.5" FASTENERS.

### ANALYSIS RESULTS

Design Criteria	Location	Load Combination	LDF	Design	Limit	Result
Factored Pos. Moment:	3'- 11 7/16"	1.25D + 1.5L + S	0.84	2660 lb ft	19640 lb ft	Passed - 14%
Factored Shear:	0'- 9 1/2"	1.25D + 1.5S + L	0.94	1449 lb	10424 lb	Passed - 14%
Live Load (LL) Pos. Defl.:	3'- 11 5/16"	S + 0.5L		0.020"	L/360	Passed - L/999
Total Load (TL) Pos. Defl.:	3'- 11 5/16"	D + S + 0.5L		0.051"	L/240	Passed - L/999

### SUPPORT AND REACTION INFORMATION

ID	Input Bearing Length	Controlling Load Combination	LDF	Factored Downward Reaction	Factored Uplift Reaction	Factored Resistance of Member	Factored Resistance of Support	Result
1	1-08	1.25D + 1.5S + L	0.94	1805 lb		5149 lb	-	Passed - 35%
2	1-08	1.25D + 1.5S + L	0.94	1758 lb		5149 lb	-	Passed - 34%

### CONNECTOR INFORMATION

ID	Part No.	Manufacturer	Nailing Requirements			Other Information or Requirement for Reinforcement Accessories		
			Top	Face	Member			
1	HGUS410		-	-	-	Connector manually specified by the user.		
2	HGUS410		-	-	-	Connector manually specified by the user.		

\* Connectors: Refer to manufacturer's specifications, fasteners requirements and installation instruction. Where header fasteners are longer than the width of the supporting member, install backer block or clinch header nails.

### SPECIFIED LOADS

Type	Start Loc	End Loc	Source	Face	Dead (D)	Live (L)	Snow (S)	Wind (W)
Self Weight	0'	7'- 10 1/2"	Self Weight	Top	9 lb/ft	-	-	-
Uniform	-0'	7'- 10 1/2"	User Load	Front	28 lb/ft	-	57 lb/ft	-
Uniform	0'	7'- 10 1/2"	FC3 Floor Decking (Plan View Fill)	Top	12 lb/ft	24 lb/ft	-	-
Uniform	0'	1'- 2 1/2"	E17(i1498)	Top	100 lb/ft	-	-	-
Uniform	0'	0'- 11"	E17(i1498)	Top	27 lb/ft	-	75 lb/ft	-
Uniform	1'- 2 1/2"	6'- 7"	E20(i1500)	Top	100 lb/ft	-	-	-
Uniform	6'- 7"	7'- 8 1/2"	E19(i1499)	Top	100 lb/ft	-	-	-
Uniform	6'- 10 1/2"	7'- 8 1/2"	E19(i1499)	Top	27 lb/ft	-	75 lb/ft	-
Point	1'- 1 1/2"	1'- 1 1/2"	E17(i1498)	Top	125 lb	-	224 lb	-
Point	6'- 8"	6'- 8"	E19(i1499)	Top	125 lb	-	223 lb	-

### UNFACTORED REACTIONS

ID	Start Loc	End Loc	Source	Dead (D)	Live (L)	Snow (S)	Wind (W)
1	0'	0'	B15C(i1575)	723 lb	98 lb	510 lb	-
2	7'- 10 1/2"	7'- 10 1/2"	B16C(i1568)	739 lb	98 lb	517 lb	-

### DESIGN NOTES

- The dead loads used in the design of this member were applied to the structure as sloped dead loads.
- Lateral stability factor (KL) was based on user preference to use the width of all plies. (Consult with manufacturer for guideline pertaining to this design option.)
- Analysis and Design has been performed using precision loading from actual modeled conditions. Some loads may have been modified to simplify reporting.
- Tributary Loads have been generated based on actual spacing between members in the model which may differ from the default system spacing. The actual loads applied to the member are shown in the Specified Loads table.
- Transfer reactions may differ from design results as allowed per building codes and standard load distribution practices.
- This report is based on modeled conditions input by the user. Source information for the loads and supports are provided for reference only. Verify that all loads and support conditions are correct.
- Review all loads and reactions to ensure that the member/bearing/connector/structure can resist adequately. Unless already specified on this report, anchorage for uplift reactions to be specified by others. Installation of member and accessories (if required) as per manufacturer's instruction.
- When the applied loads are coming from a member/post/wall above that does not sit directly on this beam, adequate load transfer elements, such as squash blocks, wall studs, or beveled plates are required to transfer the loads to this beam.

### PLY TO PLY CONNECTION



STRUCTURAL COMPONENT ONLY  
DWG # TF22080155 PG 1/2

	<b>BUILDER:</b> GREEN PARK HOMES <b>SITE:</b> BARLASSINA CONSTRUCTION <b>MODEL:</b> GARDEN 3 <b>CITY:</b> COMBRIDGE	<b>Job Name:</b> GARDEN 3 EL 3 <b>Level:</b> 2ND FLR FRAMING <b>Label:</b> B17C - i1570 <b>Type:</b> Beam	<b>2 Ply Member</b> <b>1 3/4" x 9 1/2" (2.0E 3100)</b> <b>WestFraser LVL</b>	<b>Status:</b> <b>Design Passed</b>
---	--	--	--	--

#### PLY TO PLY CONNECTION

- Member design assumed proper ply to ply connection by others. Fastener spacing along length of member must not exceed 4 times depth of member. Verify connection between plies according to code specification and follow the manufacturer's installation instruction. Loads assumed to be distributed equally to each ply.





BUILDER: **GREEN PARK HOMES**  
SITE: **BARLASSINA CONSTRUCTION**  
MODEL: **GARDEN 3**  
CITY: **COMBRIDGE**

Job Name: **GARDEN 3 EL 1,2 WITH DECK**  
Level: **1ST FLR FRAMING**  
Label: **B1A - i1326**  
Type: **Beam**

**2 Ply Member**  
**1 3/4" x 9 1/2" (2.0E 3100)**  
**WestFraser LVL**

Status:  
**Design Passed**

Illustration Not to Scale. Pitch: 0/12

Designed by Single Member Design Engine in MiTek® Structure Version 8.5.3.233.Update5.15

Report Version: 2021.03.26 06-23-2022 09:06

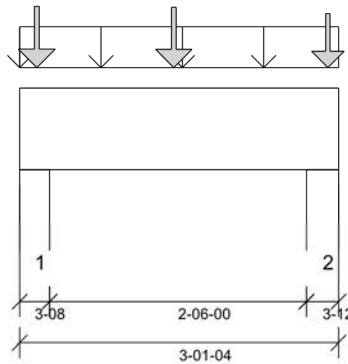

### DESIGN INFORMATION

Building Code: NBCC 2015, Part9, BCBC 2018, ABC 2019, OBC 2012 (2019 Amendment)

Design Methodology: LSD

Service Condition: Dry

LL Deflection Limit: L/360,

TL Deflection Limit: L/240,

#### Lateral Restraint Requirements:

Both ends of the member and the outer supports must be laterally restrained. Top and bottom edges of the member must be fully restrained or have the following maximum unbraced length:

Top: 0' Bottom: 1'- 3 1/2"

#### Factored Resistance of Support Material:

- 615 psi Wall @ 0'- 2 1/2"
- 615 psi Wall @ 2'- 10 1/2"

### ANALYSIS RESULTS

Design Criteria	Location	Load Combination	LDF	Design	Limit	Result
Factored Pos. Moment:	1'- 6"	1.25D + 1.5L	1.00	1090 lb ft	23299 lb ft	Passed - 5%
Factored Shear:	2'	1.25D + 1.5L	1.00	736 lb	11052 lb	Passed - 7%

### SUPPORT AND REACTION INFORMATION

ID	Input Bearing Length	Controlling Load Combination	LDF	Factored Downward Reaction	Factored Uplift Reaction	Factored Resistance of Member	Factored Resistance of Support	Result
1	3-08	1.25D + 1.5L	1.00	2310 lb		12740 lb	7536 lb	Passed - 31%
2	3-12	1.25D + 1.5L	1.00	2213 lb		13650 lb	8074 lb	Passed - 27%

### SPECIFIED LOADS

Type	Start Loc	End Loc	Source	Face	Dead (D)	Live (L)	Snow (S)	Wind (W)
Self Weight	0'	3'- 1 1/4"	Self Weight	Top	9 lb/ft	-	-	-
Uniform	-0'	3'- 1 1/4"	E1(i194)	Top	235 lb/ft	269 lb/ft	-	-
Point	0'- 2"	0'- 2"	J1(i1260)	Front	193 lb	387 lb	-	-
Point	1'- 6"	1'- 6"	J1(i1276)	Front	189 lb	379 lb	-	-
Point	3'	3'	J1(i1272)	Front	163 lb	326 lb	-	-

### UNFACTORED REACTIONS

ID	Start Loc	End Loc	Source	Dead (D)	Live (L)	Snow (S)	Wind (W)
1	0'	0'- 3 1/2"	W1(i10)	683 lb	1027 lb	-	-
2	2'- 9 1/2"	3'- 1 1/4"	W23(i1281)	623 lb	901 lb	-	-

### DESIGN NOTES

- The dead loads used in the design of this member were applied to the structure as sloped dead loads.
- Lateral stability factor (KL) was based on user preference to use the width of all plies. (Consult with manufacturer for guideline pertaining to this design option.)
- Analysis and Design has been performed using precision loading from actual modeled conditions. Some loads may have been modified to simplify reporting.
- Tributary Loads have been generated based on actual spacing between members in the model which may differ from the default system spacing. The actual loads applied to the member are shown in the Specified Loads table.
- Transfer reactions may differ from design results as allowed per building codes and standard load distribution practices.
- This report is based on modeled conditions input by the user. Source information for the loads and supports are provided for reference only. Verify that all loads and support conditions are correct.
- Review all loads and reactions to ensure that the member/bearing/connector/structure can resist adequately. Unless already specified on this report, anchorage for uplift reactions to be specified by others. Installation of member and accessories (if required) as per manufacturer's instruction.
- When the applied loads are coming from a member/post/wall above that does not sit directly on this beam, adequate load transfer elements, such as squash blocks, wall studs, or beveled plates are required to transfer the loads to this beam.

### PLY TO PLY CONNECTION

- Member design assumed proper ply to ply connection by others. Fastener spacing along length of member must not exceed 4 times depth of member. Verify connection between plies according to code specification and follow the manufacturer's installation instruction. Loads assumed to be distributed equally to each ply.

**PLY TO PLY CONNECTION:**  
**3 ROWS OF 3.25" PNEUMATIC GUN**  
**NAILS (0.120"x3.25") @ 4" O/C**

PLY TO PLY CONNECTION ASSUMES ANY  
SUPPORTED BEAM HANGERS ARE FASTENED  
TO THIS BEAM WITH MIN. 3.5" FASTENERS.



STRUCTURAL COMPONENT ONLY  
DWG # TF22080156



BUILDER: **GREEN PARK HOMES**  
SITE: **BARLASSINA CONSTRUCTION**  
MODEL: **GARDEN 3**  
CITY: **COMBRIDGE**

Job Name: **GARDEN 3 EL 1,2 WITH WALK...**  
Level: **1ST FLR FRAMING**  
Label: **B1B - i1331**  
Type: **Beam**

**2 Ply Member**  
**1 3/4" x 9 1/2" (2.0E 3100)**  
**WestFraser LVL**

Status:  
**Design Passed**

Illustration Not to Scale. Pitch: 0/12

Designed by Single Member Design Engine in MiTek® Structure Version 8.5.3.233.Update5.15

Report Version: 2021.03.26 06-23-2022 09:02

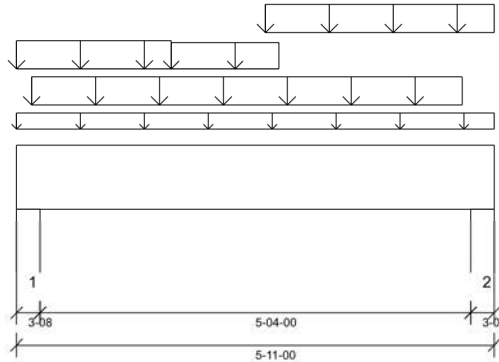

### DESIGN INFORMATION

Building Code: NBCC 2015, Part9, BCBC 2018, ABC 2019, OBC 2012 (2019 Amendment)  
Design Methodology: LSD  
Service Condition: Dry  
LL Deflection Limit: L/360,  
TL Deflection Limit: L/240,

#### Lateral Restraint Requirements:

Both ends of the member and the outer supports must be laterally restrained. Top and bottom edges of the member must be fully restrained or have the following maximum unbraced length:

Top: 0' Bottom: 1'- 1 1/2"

#### Factored Resistance of Support Material:

- 615 psi Wall @ 0'- 2 1/2"
- 615 psi Wall @ 5'- 8 1/2"

### ANALYSIS RESULTS

Design Criteria	Location	Load Combination	LDF	Design	Limit	Result
Factored Pos. Moment:	3'- 1 7/16"	1.25D + 1.5L	1.00	4833 lb ft	23299 lb ft	Passed - 21%
Factored Shear:	1'- 1"	1.25D + 1.5L	1.00	2891 lb	11052 lb	Passed - 26%
Live Load (LL) Pos. Defl.:	2'- 11 9/16"	L		0.023"	L/360	Passed - L/999
Total Load (TL) Pos. Defl.:	2'- 11 9/16"	D + L		0.039"	L/240	Passed - L/999

### SUPPORT AND REACTION INFORMATION

ID	Input Bearing Length	Controlling Load Combination	LDF	Factored Downward Reaction	Factored Uplift Reaction	Factored Resistance of Member	Factored Resistance of Support	Result
1	3-08	1.25D + 1.5L	1.00	3660 lb		12740 lb	7536 lb	Passed - 49%
2	3-08	1.25D + 1.5L	1.00	3565 lb		12740 lb	7536 lb	Passed - 47%

### SPECIFIED LOADS

Type	Start Loc	End Loc	Source	Face	Dead (D)	Live (L)	Snow (S)	Wind (W)
Self Weight	0'	5'- 11"	Self Weight	Top	9 lb/ft	-	-	-
Uniform	0'	5'- 11"	E1(i194)	Top	100 lb/ft	-	-	-
Uniform	0'	1'- 11"	E1(i194)	Top	135 lb/ft	269 lb/ft	-	-
Uniform	0'- 2 1/4"	5'- 6 1/4"	Smoothed Load	Front	134 lb/ft	267 lb/ft	-	-
Uniform	1'- 11"	3'- 3"	E1(i194)	Top	118 lb/ft	236 lb/ft	-	-
Uniform	3'- 1"	5'- 11"	E1(i194)	Top	135 lb/ft	269 lb/ft	-	-

### UNFACTORED REACTIONS

ID	Start Loc	End Loc	Source	Dead (D)	Live (L)	Snow (S)	Wind (W)
1	0'	0'- 3 1/2"	W23(i1281)	1102 lb	1553 lb	-	-
2	5'- 7 1/2"	5'- 11"	W25(i1327)	1058 lb	1464 lb	-	-

### DESIGN NOTES

- The dead loads used in the design of this member were applied to the structure as sloped dead loads.
- Lateral stability factor (KL) was based on user preference to use the width of all plies. (Consult with manufacturer for guideline pertaining to this design option.)
- Analysis and Design has been performed using precision loading from actual modeled conditions. Some loads may have been modified to simplify reporting.
- Tributary Loads have been generated based on actual spacing between members in the model which may differ from the default system spacing. The actual loads applied to the member are shown in the Specified Loads table.
- Transfer reactions may differ from design results as allowed per building codes and standard load distribution practices.
- This report is based on modeled conditions input by the user. Source information for the loads and supports are provided for reference only. Verify that all loads and support conditions are correct.
- Review all loads and reactions to ensure that the member/bearing/connector/structure can resist adequately. Unless already specified on this report, anchorage for uplift reactions to be specified by others. Installation of member and accessories (if required) as per manufacturer's instruction.
- When the applied loads are coming from a member/post/wall above that does not sit directly on this beam, adequate load transfer elements, such as squash blocks, wall studs, or beveled plates are required to transfer the loads to this beam.

### PLY TO PLY CONNECTION

- Member design assumed proper ply to ply connection by others. Fastener spacing along length of member must not exceed 4 times depth of member. Verify connection between plies according to code specification and follow the manufacturer's installation instruction. Loads assumed to be distributed equally to each ply.

#### PLY TO PLY CONNECTION:

3 ROWS OF 3.25" PNEUMATIC GUN NAILS (0.120"x3.25") @ 6" O/C

PLY TO PLY CONNECTION ASSUMES ANY SUPPORTED BEAM HANGERS ARE FASTENED TO THIS BEAM WITH MIN. 3.5" FASTENERS.



STRUCTURAL COMPONENT ONLY  
DWG # TF22080157



### Maximum Floor Spans – S2.1

#### Design Criteria

Spans:	Simple span
Loads:	Live load = 40 psf and dead load = 15 psf
Deflection limits:	L/480 under live load and L/240 under total load
Sheathing:	5/8 in. nailed-glued oriented strand board (OSB) sheathing

#### Maximum Floor Spans

Joist depth	Joist series	Bare On centre spacing				1/2 in. gypsum ceiling On centre spacing			
		12"	16"	19.2"	24"	12"	16"	19.2"	24"
9-1/2"	NI-20	15'-1"	14'-3"	13'-10"	-	15'-7"	14'-9"	14'-3"	-
	NI-40x	16'-2"	15'-3"	14'-8"	-	16'-7"	15'-8"	15'-1"	-
	NI-60	16'-4"	15'-4"	14'-10"	-	16'-9"	15'-9"	15'-3"	-
	NI-80	17'-3"	16'-3"	15'-8"	-	17'-8"	16'-7"	16'-0"	-
11-7/8"	NI-20	17'-0"	16'-0"	15'-6"	-	17'-6"	16'-7"	16'-0"	-
	NI-40x	18'-2"	17'-1"	16'-6"	-	18'-9"	17'-6"	16'-11"	-
	NI-60	18'-5"	17'-3"	16'-8"	-	19'-0"	17'-8"	17'-1"	-
	NI-80	19'-9"	18'-3"	17'-7"	-	20'-4"	18'-10"	18'-0"	-
	NI-90	20'-2"	18'-8"	17'-10"	-	20'-9"	19'-2"	18'-4"	-
14"	NI-40x	20'-1"	18'-8"	17'-10"	-	20'-10"	19'-4"	18'-6"	-
	NI-60	20'-6"	18'-11"	18'-2"	-	21'-2"	19'-8"	18'-9"	-
	NI-80	21'-11"	20'-3"	19'-4"	-	22'-7"	20'-11"	20'-0"	-
	NI-90	22'-5"	20'-8"	19'-9"	-	23'-0"	21'-4"	20'-4"	-
16"	NI-60	22'-4"	20'-8"	19'-9"	-	23'-1"	21'-5"	20'-6"	-
	NI-80	23'-11"	22'-1"	21'-1"	-	24'-8"	22'-10"	21'-9"	-
	NI-90	24'-5"	22'-6"	21'-6"	-	25'-1"	23'-2"	22'-2"	-

Joist depth	Joist series	Mid-span blocking with 1x4 inch strap On centre spacing				Mid-span blocking and 1/2 in. gypsum ceiling On centre spacing			
		12"	16"	19.2"	24"	12"	16"	19.2"	24"
9-1/2"	NI-20	16'-8"	15'-3"	14'-5"	-	16'-8"	15'-3"	14'-5"	-
	NI-40x	17'-11"	17'-0"	16'-1"	-	18'-5"	17'-1"	16'-1"	-
	NI-60	18'-2"	17'-1"	16'-4"	-	18'-8"	17'-4"	16'-4"	-
	NI-80	19'-5"	18'-0"	17'-5"	-	19'-10"	18'-5"	17'-8"	-
11-7/8"	NI-20	19'-7"	18'-2"	17'-3"	-	19'-11"	18'-3"	17'-3"	-
	NI-40x	21'-1"	19'-7"	18'-8"	-	21'-8"	20'-2"	19'-2"	-
	NI-60	21'-4"	19'-9"	18'-11"	-	21'-11"	20'-5"	19'-6"	-
	NI-80	22'-9"	21'-1"	20'-2"	-	23'-3"	21'-8"	20'-8"	-
	NI-90	23'-3"	21'-6"	20'-6"	-	23'-9"	22'-0"	21'-0"	-
14"	NI-40x	23'-8"	21'-11"	20'-11"	-	24'-4"	22'-8"	21'-8"	-
	NI-60	24'-0"	22'-3"	21'-3"	-	24'-8"	22'-11"	21'-11"	-
	NI-80	25'-7"	23'-9"	22'-7"	-	26'-2"	24'-4"	23'-3"	-
	NI-90	26'-1"	24'-2"	23'-0"	-	26'-8"	24'-9"	23'-7"	-
16"	NI-60	26'-5"	24'-6"	23'-5"	-	27'-2"	25'-3"	24'-2"	-
	NI-80	28'-2"	26'-1"	24'-10"	-	28'-10"	26'-9"	25'-6"	-
	NI-90	28'-8"	26'-6"	25'-3"	-	29'-3"	27'-2"	25'-11"	-

#### Notes:

1. The tabulated clear spans are based on CSA O86-14 and NBC 2015, and are applicable to residential floor construction meeting the above design criteria.
2. For multiple-span applications, the end spans shall be 40% or more of the adjacent span.
3. Minimum bearing length shall be 1-3/4 inch for end bearings, and 3-1/2 inches for intermediate bearings.
4. Bearing stiffeners are not required when I-joists are used in accordance with this table, except as required for hangers.
5. Nordic I-joists are listed in CCMC Evaluation Report 13032-R and APA Product Report PR-L274C.

### Maximum Floor Spans – S4.1

#### Design Criteria

Spans:	Simple span
Loads:	Live load = 40 psf and dead load = 15 psf
Deflection limits:	L/480 under live load and L/240 under total load
Sheathing:	3/4 in. nailed-glued oriented strand board (OSB) sheathing

#### Maximum Floor Spans

Joist depth	Joist series	Bare On centre spacing				1/2 in. gypsum ceiling On centre spacing			
		12"	16"	19.2"	24"	12"	16"	19.2"	24"
9-1/2"	NI-20	15'-11"	15'-0"	14'-6"	13'-5"	16'-5"	15'-5"	14'-6"	13'-5"
	NI-40x	17'-0"	16'-0"	15'-5"	14'-10"	17'-5"	16'-5"	15'-10"	15'-2"
	NI-60	17'-2"	16'-2"	15'-7"	14'-11"	17'-7"	16'-7"	16'-0"	15'-4"
	NI-80	18'-3"	17'-1"	16'-5"	15'-9"	18'-8"	17'-5"	16'-9"	16'-1"
11-7/8"	NI-20	17'-11"	16'-11"	16'-3"	15'-8"	18'-7"	17'-5"	16'-10"	16'-2"
	NI-40x	19'-4"	17'-11"	17'-3"	16'-7"	19'-11"	18'-6"	17'-9"	17'-0"
	NI-60	19'-7"	18'-2"	17'-6"	16'-9"	20'-2"	18'-9"	17'-11"	17'-2"
	NI-80	21'-1"	19'-6"	18'-6"	17'-7"	21'-7"	20'-0"	19'-0"	18'-0"
	NI-90	21'-6"	19'-10"	18'-11"	17'-11"	22'-0"	20'-4"	19'-5"	18'-4"
14"	NI-40x	21'-5"	19'-11"	18'-11"	18'-0"	22'-1"	20'-7"	19'-7"	18'-7"
	NI-60	21'-10"	20'-2"	19'-3"	18'-3"	22'-6"	20'-10"	19'-11"	18'-10"
	NI-80	23'-5"	21'-7"	20'-7"	19'-5"	24'-0"	22'-3"	21'-2"	20'-0"
	NI-90	23'-10"	22'-1"	21'-0"	19'-10"	24'-5"	22'-7"	21'-6"	20'-4"
16"	NI-60	23'-9"	22'-0"	21'-0"	19'-10"	24'-6"	22'-9"	21'-8"	20'-7"
	NI-80	25'-6"	23'-7"	22'-5"	21'-2"	26'-2"	24'-3"	23'-1"	21'-10"
	NI-90	26'-0"	24'-0"	22'-10"	21'-6"	26'-7"	24'-8"	23'-5"	22'-2"

Joist depth	Joist series	Mid-span blocking with 1x4 inch strap On centre spacing				Mid-span blocking and 1/2 in. gypsum ceiling On centre spacing			
		12"	16"	19.2"	24"	12"	16"	19.2"	24"
9-1/2"	NI-20	16'-10"	15'-5"	14'-6"	13'-5"	16'-10"	15'-5"	14'-6"	13'-5"
	NI-40x	18'-8"	17'-2"	16'-3"	15'-2"	18'-10"	17'-2"	16'-3"	15'-2"
	NI-60	18'-11"	17'-6"	16'-6"	15'-5"	19'-2"	17'-6"	16'-6"	15'-5"
	NI-80	20'-3"	18'-10"	17'-11"	16'-10"	20'-8"	19'-3"	18'-2"	16'-10"
11-7/8"	NI-20	20'-1"	18'-5"	17'-5"	16'-2"	20'-1"	18'-5"	17'-5"	16'-2"
	NI-40x	21'-10"	20'-4"	19'-4"	17'-8"	22'-5"	20'-6"	19'-4"	17'-8"
	NI-60	22'-1"	20'-7"	19'-8"	18'-4"	22'-8"	20'-10"	19'-8"	18'-4"
	NI-80	23'-8"	22'-0"	20'-11"	19'-10"	24'-1"	22'-6"	21'-6"	20'-0"
	NI-90	24'-1"	22'-5"	21'-4"	20'-2"	24'-7"	22'-11"	21'-10"	20'-7"
14"	NI-40x	24'-5"	22'-9"	21'-9"	19'-5"	25'-1"	23'-2"	21'-9"	19'-5"
	NI-60	24'-10"	23'-2"	22'-1"	20'-10"	25'-6"	23'-8"	22'-4"	20'-10"
	NI-80	26'-6"	24'-8"	23'-6"	22'-2"	27'-1"	25'-3"	24'-1"	22'-9"
	NI-90	27'-0"	25'-1"	23'-11"	22'-7"	27'-6"	25'-8"	24'-6"	23'-2"
16"	NI-60	27'-3"	25'-5"	24'-3"	22'-11"	28'-0"	26'-2"	24'-9"	23'-1"
	NI-80	29'-1"	27'-1"	25'-9"	24'-4"	29'-8"	27'-9"	26'-5"	25'-0"
	NI-90	29'-7"	27'-6"	26'-2"	24'-9"	30'-2"	28'-2"	26'-10"	25'-5"

#### Notes:

1. The tabulated clear spans are based on CSA O86-14 and NBC 2015, and are applicable to residential floor construction meeting the above design criteria.
2. For multiple-span applications, the end spans shall be 40% or more of the adjacent span.
3. Minimum bearing length shall be 1-3/4 inch for end bearings, and 3-1/2 inches for intermediate bearings.
4. Bearing stiffeners are not required when I-joists are used in accordance with this table, except as required for hangers.
5. Nordic I-joists are listed in CCMC Evaluation Report 13032-R and APA Product Report PR-L274C.

### Maximum Floor Spans – S6.1

#### Design Criteria

Spans:	Simple span
Loads:	Live load = 40 psf and dead load = 15 psf
Deflection limits:	L/480 under live load and L/240 under total load
Sheathing:	5/8 in. nailed-glued Canadian softwood plywood

#### Maximum Floor Spans

Joist depth	Joist series	Bare On centre spacing				1/2 in. gypsum ceiling On centre spacing			
		12"	16"	19.2"	24"	12"	16"	19.2"	24"
9-1/2"	NI-20	14'-11"	14'-1"	13'-7"	-	15'-4"	14'-6"	14'-1"	-
	NI-40x	15'-11"	15'-0"	14'-6"	-	16'-4"	15'-5"	14'-11"	-
	NI-60	16'-1"	15'-2"	14'-8"	-	16'-6"	15'-7"	15'-1"	-
	NI-80	17'-1"	16'-1"	15'-6"	-	17'-5"	16'-5"	15'-10"	-
11-7/8"	NI-20	16'-9"	15'-10"	15'-4"	-	17'-4"	16'-4"	15'-10"	-
	NI-40x	17'-10"	16'-10"	16'-3"	-	18'-6"	17'-4"	16'-9"	-
	NI-60	18'-1"	17'-0"	16'-5"	-	18'-9"	17'-6"	16'-11"	-
	NI-80	19'-6"	18'-0"	17'-4"	-	20'-1"	18'-7"	17'-9"	-
	NI-90	19'-11"	18'-4"	17'-8"	-	20'-5"	18'-11"	18'-1"	-
14"	NI-40x	19'-10"	18'-4"	17'-8"	-	20'-6"	19'-1"	18'-3"	-
	NI-60	20'-2"	18'-8"	17'-11"	-	20'-10"	19'-4"	18'-6"	-
	NI-80	21'-8"	20'-0"	19'-1"	-	22'-4"	20'-8"	19'-9"	-
	NI-90	22'-1"	20'-5"	19'-6"	-	22'-9"	21'-0"	20'-1"	-
16"	NI-60	22'-0"	20'-4"	19'-6"	-	22'-9"	21'-1"	20'-2"	-
	NI-80	23'-7"	21'-10"	20'-10"	-	24'-4"	22'-6"	21'-6"	-
	NI-90	24'-1"	22'-2"	21'-2"	-	24'-9"	22'-11"	21'-10"	-

Joist depth	Joist series	Mid-span blocking with 1x4 inch strap On centre spacing				Mid-span blocking and 1/2 in. gypsum ceiling On centre spacing			
		12"	16"	19.2"	24"	12"	16"	19.2"	24"
9-1/2"	NI-20	16'-6"	15'-1"	14'-3"	-	16'-6"	15'-1"	14'-3"	-
	NI-40x	17'-9"	16'-10"	15'-11"	-	18'-2"	16'-11"	15'-11"	-
	NI-60	17'-11"	16'-11"	16'-2"	-	18'-5"	17'-2"	16'-2"	-
	NI-80	19'-3"	17'-10"	17'-3"	-	19'-8"	18'-3"	17'-7"	-
11-7/8"	NI-20	19'-4"	18'-0"	17'-1"	-	19'-9"	18'-1"	17'-1"	-
	NI-40x	20'-10"	19'-4"	18'-6"	-	21'-5"	19'-11"	19'-0"	-
	NI-60	21'-1"	19'-7"	18'-8"	-	21'-8"	20'-2"	19'-3"	-
	NI-80	22'-6"	20'-10"	19'-11"	-	23'-1"	21'-5"	20'-5"	-
	NI-90	23'-0"	21'-3"	20'-4"	-	23'-6"	21'-10"	20'-10"	-
14"	NI-40x	23'-5"	21'-8"	20'-9"	-	24'-0"	22'-5"	21'-5"	-
	NI-60	23'-9"	22'-0"	21'-0"	-	24'-5"	22'-8"	21'-8"	-
	NI-80	25'-4"	23'-6"	22'-5"	-	25'-11"	24'-1"	23'-0"	-
	NI-90	25'-10"	23'-11"	22'-9"	-	26'-5"	24'-6"	23'-4"	-
16"	NI-60	26'-2"	24'-3"	23'-2"	-	26'-11"	25'-0"	23'-11"	-
	NI-80	27'-11"	25'-10"	24'-7"	-	28'-7"	26'-6"	25'-3"	-
	NI-90	28'-5"	26'-3"	25'-0"	-	29'-0"	26'-11"	25'-8"	-

#### Notes:

1. The tabulated clear spans are based on CSA O86-14 and NBC 2015, and are applicable to residential floor construction meeting the above design criteria.
2. For multiple-span applications, the end spans shall be 40% or more of the adjacent span.
3. Minimum bearing length shall be 1-3/4 inch for end bearings, and 3-1/2 inches for intermediate bearings.
4. Bearing stiffeners are not required when I-joists are used in accordance with this table, except as required for hangers.
5. Nordic I-joists are listed in CCMC Evaluation Report 13032-R and APA Product Report PR-L274C.

### Maximum Floor Spans – S7.1

#### Design Criteria

Spans:	Simple span
Loads:	Live load = 40 psf and dead load = 15 psf
Deflection limits:	L/480 under live load and L/240 under total load
Sheathing:	3/4 in. nailed-glued Canadian softwood plywood

#### Maximum Floor Spans

Joist depth	Joist series	Bare On centre spacing				1/2 in. gypsum ceiling On centre spacing			
		12"	16"	19.2"	24"	12"	16"	19.2"	24"
9-1/2"	NI-20	15'-10"	15'-0"	14'-5"	13'-5"	16'-4"	15'-5"	14'-6"	13'-5"
	NI-40x	16'-11"	15'-11"	15'-4"	14'-9"	17'-4"	16'-4"	15'-9"	15'-1"
	NI-60	17'-1"	16'-1"	15'-6"	14'-10"	17'-6"	16'-6"	15'-11"	15'-3"
	NI-80	18'-1"	17'-0"	16'-4"	15'-8"	18'-7"	17'-4"	16'-8"	16'-0"
11-7/8"	NI-20	17'-10"	16'-10"	16'-2"	15'-7"	18'-5"	17'-4"	16'-9"	16'-1"
	NI-40x	19'-3"	17'-10"	17'-2"	16'-6"	19'-10"	18'-5"	17'-8"	16'-11"
	NI-60	19'-6"	18'-1"	17'-4"	16'-8"	20'-1"	18'-8"	17'-10"	17'-1"
	NI-80	20'-11"	19'-4"	18'-5"	17'-7"	21'-5"	19'-10"	18'-11"	17'-11"
	NI-90	21'-4"	19'-9"	18'-9"	17'-10"	21'-10"	20'-3"	19'-3"	18'-3"
14"	NI-40x	21'-4"	19'-9"	18'-10"	17'-11"	22'-0"	20'-5"	19'-6"	18'-6"
	NI-60	21'-8"	20'-1"	19'-2"	18'-2"	22'-4"	20'-9"	19'-9"	18'-9"
	NI-80	23'-3"	21'-6"	20'-5"	19'-4"	23'-10"	22'-1"	21'-0"	19'-11"
	NI-90	23'-9"	21'-11"	20'-10"	19'-8"	24'-3"	22'-6"	21'-5"	20'-3"
16"	NI-60	23'-7"	21'-10"	20'-10"	19'-9"	24'-4"	22'-7"	21'-7"	20'-5"
	NI-80	25'-4"	23'-5"	22'-3"	21'-1"	26'-0"	24'-1"	22'-11"	21'-8"
	NI-90	25'-10"	23'-10"	22'-8"	21'-5"	26'-5"	24'-6"	23'-4"	22'-0"

Joist depth	Joist series	Mid-span blocking with 1x4 inch strap On centre spacing				Mid-span blocking and 1/2 in. gypsum ceiling On centre spacing			
		12"	16"	19.2"	24"	12"	16"	19.2"	24"
9-1/2"	NI-20	16'-10"	15'-5"	14'-6"	13'-5"	16'-10"	15'-5"	14'-6"	13'-5"
	NI-40x	18'-7"	17'-2"	16'-3"	15'-2"	18'-10"	17'-2"	16'-3"	15'-2"
	NI-60	18'-10"	17'-6"	16'-6"	15'-5"	19'-1"	17'-6"	16'-6"	15'-5"
	NI-80	20'-2"	18'-9"	17'-11"	16'-10"	20'-7"	19'-2"	18'-2"	16'-10"
11-7/8"	NI-20	20'-1"	18'-5"	17'-5"	16'-2"	20'-1"	18'-5"	17'-5"	16'-2"
	NI-40x	21'-9"	20'-3"	19'-4"	17'-8"	22'-4"	20'-5"	19'-4"	17'-8"
	NI-60	22'-0"	20'-6"	19'-7"	18'-4"	22'-7"	20'-10"	19'-8"	18'-4"
	NI-80	23'-6"	21'-10"	20'-10"	19'-9"	24'-0"	22'-5"	21'-4"	20'-0"
	NI-90	24'-0"	22'-4"	21'-3"	20'-1"	24'-6"	22'-10"	21'-9"	20'-7"
14"	NI-40x	24'-4"	22'-8"	21'-8"	19'-5"	25'-0"	23'-2"	21'-9"	19'-5"
	NI-60	24'-9"	23'-0"	22'-0"	20'-9"	25'-5"	23'-8"	22'-4"	20'-10"
	NI-80	26'-5"	24'-6"	23'-4"	22'-1"	27'-0"	25'-2"	24'-0"	22'-8"
	NI-90	26'-11"	25'-0"	23'-10"	22'-6"	27'-5"	25'-7"	24'-5"	23'-1"
16"	NI-60	27'-2"	25'-4"	24'-2"	22'-10"	27'-11"	26'-1"	24'-9"	23'-1"
	NI-80	29'-0"	26'-11"	25'-8"	24'-3"	29'-7"	27'-7"	26'-4"	24'-11"
	NI-90	29'-6"	27'-5"	26'-1"	24'-8"	30'-1"	28'-1"	26'-9"	25'-4"

#### Notes:

1. The tabulated clear spans are based on CSA O86-14 and NBC 2015, and are applicable to residential floor construction meeting the above design criteria.
2. For multiple-span applications, the end spans shall be 40% or more of the adjacent span.
3. Minimum bearing length shall be 1-3/4 inch for end bearings, and 3-1/2 inches for intermediate bearings.
4. Bearing stiffeners are not required when I-joists are used in accordance with this table, except as required for hangers.
5. Nordic I-joists are listed in CCMC Evaluation Report 13032-R and APA Product Report PR-L274C.

### Maximum Floor Spans – M2.1

#### Design Criteria

Spans:	Simple span
Loads:	Live load = 40 psf and dead load = 20 psf
Deflection limits:	L/480 under live load and L/240 under total load
Sheathing:	5/8 in. nailed-glued oriented strand board (OSB) sheathing

#### Maximum Floor Spans

Joist depth	Joist series	Bare On centre spacing				1/2 in. gypsum ceiling On centre spacing			
		12"	16"	19.2"	24"	12"	16"	19.2"	24"
9-1/2"	NI-20	15'-1"	14'-3"	13'-10"	-	15'-7"	14'-9"	14'-3"	-
	NI-40x	16'-2"	15'-3"	14'-8"	-	16'-7"	15'-8"	15'-1"	-
	NI-60	16'-4"	15'-4"	14'-10"	-	16'-9"	15'-9"	15'-3"	-
	NI-80	17'-3"	16'-3"	15'-8"	-	17'-8"	16'-7"	16'-0"	-
11-7/8"	NI-20	17'-0"	16'-0"	15'-6"	-	17'-6"	16'-7"	16'-0"	-
	NI-40x	18'-2"	17'-1"	16'-6"	-	18'-9"	17'-6"	16'-11"	-
	NI-60	18'-5"	17'-3"	16'-8"	-	19'-0"	17'-8"	17'-1"	-
	NI-80	19'-9"	18'-3"	17'-7"	-	20'-4"	18'-10"	18'-0"	-
	NI-90	20'-2"	18'-8"	17'-10"	-	20'-9"	19'-2"	18'-4"	-
14"	NI-40x	20'-1"	18'-8"	17'-10"	-	20'-10"	19'-4"	18'-6"	-
	NI-60	20'-6"	18'-11"	18'-2"	-	21'-2"	19'-8"	18'-9"	-
	NI-80	21'-11"	20'-3"	19'-4"	-	22'-7"	20'-11"	20'-0"	-
	NI-90	22'-5"	20'-8"	19'-9"	-	23'-0"	21'-4"	20'-4"	-
16"	NI-60	22'-4"	20'-8"	19'-9"	-	23'-1"	21'-5"	20'-6"	-
	NI-80	23'-11"	22'-1"	21'-1"	-	24'-8"	22'-10"	21'-9"	-
	NI-90	24'-5"	22'-6"	21'-6"	-	25'-1"	23'-2"	22'-2"	-

Joist depth	Joist series	Mid-span blocking with 1x4 inch strap On centre spacing				Mid-span blocking and 1/2 in. gypsum ceiling On centre spacing			
		12"	16"	19.2"	24"	12"	16"	19.2"	24"
9-1/2"	NI-20	16'-8"	15'-3"	14'-5"	-	16'-8"	15'-3"	14'-5"	-
	NI-40x	17'-11"	17'-0"	16'-1"	-	18'-5"	17'-1"	16'-1"	-
	NI-60	18'-2"	17'-1"	16'-4"	-	18'-8"	17'-4"	16'-4"	-
	NI-80	19'-5"	18'-0"	17'-5"	-	19'-10"	18'-5"	17'-8"	-
11-7/8"	NI-20	19'-7"	18'-2"	17'-3"	-	19'-11"	18'-3"	17'-3"	-
	NI-40x	21'-1"	19'-7"	18'-8"	-	21'-8"	20'-2"	19'-0"	-
	NI-60	21'-4"	19'-9"	18'-11"	-	21'-11"	20'-5"	19'-6"	-
	NI-80	22'-9"	21'-1"	20'-2"	-	23'-3"	21'-8"	20'-8"	-
	NI-90	23'-3"	21'-6"	20'-6"	-	23'-9"	22'-0"	21'-0"	-
14"	NI-40x	23'-8"	21'-11"	20'-11"	-	24'-4"	22'-8"	20'-11"	-
	NI-60	24'-0"	22'-3"	21'-3"	-	24'-8"	22'-11"	21'-11"	-
	NI-80	25'-7"	23'-9"	22'-7"	-	26'-2"	24'-4"	23'-3"	-
	NI-90	26'-1"	24'-2"	23'-0"	-	26'-8"	24'-9"	23'-7"	-
16"	NI-60	26'-5"	24'-6"	23'-5"	-	27'-2"	25'-3"	24'-2"	-
	NI-80	28'-2"	26'-1"	24'-10"	-	28'-10"	26'-9"	25'-6"	-
	NI-90	28'-8"	26'-6"	25'-3"	-	29'-3"	27'-2"	25'-11"	-

#### Notes:

1. The tabulated clear spans are based on CSA O86-14 and NBC 2015, and are applicable to residential floor construction meeting the above design criteria.
2. For multiple-span applications, the end spans shall be 40% or more of the adjacent span.
3. Minimum bearing length shall be 1-3/4 inch for end bearings, and 3-1/2 inches for intermediate bearings.
4. Bearing stiffeners are not required when I-joists are used in accordance with this table, except as required for hangers.
5. Nordic I-joists are listed in CCMC Evaluation Report 13032-R and APA Product Report PR-L274C.



### Maximum Floor Spans – M4.1

#### Design Criteria

Spans:	Simple span
Loads:	Live load = 40 psf and dead load = 20 psf
Deflection limits:	L/480 under live load and L/240 under total load
Sheathing:	3/4 in. nailed-glued oriented strand board (OSB) sheathing

#### Maximum Floor Spans

Joist depth	Joist series	Bare On centre spacing				1/2 in. gypsum ceiling On centre spacing			
		12"	16"	19.2"	24"	12"	16"	19.2"	24"
9-1/2"	NI-20	15'-11"	15'-0"	14'-6"	13'-5"	16'-5"	15'-5"	14'-6"	13'-5"
	NI-40x	17'-0"	16'-0"	15'-5"	14'-10"	17'-5"	16'-5"	15'-10"	14'-11"
	NI-60	17'-2"	16'-2"	15'-7"	14'-11"	17'-7"	16'-7"	16'-0"	15'-4"
	NI-80	18'-3"	17'-1"	16'-5"	15'-9"	18'-8"	17'-5"	16'-9"	16'-1"
11-7/8"	NI-20	17'-11"	16'-11"	16'-3"	15'-8"	18'-7"	17'-5"	16'-10"	16'-1"
	NI-40x	19'-4"	17'-11"	17'-3"	16'-7"	19'-11"	18'-6"	17'-9"	17'-0"
	NI-60	19'-7"	18'-2"	17'-6"	16'-9"	20'-2"	18'-9"	17'-11"	17'-2"
	NI-80	21'-1"	19'-6"	18'-6"	17'-7"	21'-7"	20'-0"	19'-0"	18'-0"
	NI-90	21'-6"	19'-10"	18'-11"	17'-11"	22'-0"	20'-4"	19'-5"	18'-4"
14"	NI-40x	21'-5"	19'-11"	18'-11"	18'-0"	22'-1"	20'-7"	19'-7"	18'-7"
	NI-60	21'-10"	20'-2"	19'-3"	18'-3"	22'-6"	20'-10"	19'-11"	18'-10"
	NI-80	23'-5"	21'-7"	20'-7"	19'-5"	24'-0"	22'-3"	21'-2"	20'-0"
	NI-90	23'-10"	22'-1"	21'-0"	19'-10"	24'-5"	22'-7"	21'-6"	20'-4"
16"	NI-60	23'-9"	22'-0"	21'-0"	19'-10"	24'-6"	22'-9"	21'-8"	20'-7"
	NI-80	25'-6"	23'-7"	22'-5"	21'-2"	26'-2"	24'-3"	23'-1"	21'-10"
	NI-90	26'-0"	24'-0"	22'-10"	21'-6"	26'-7"	24'-8"	23'-5"	22'-2"

Joist depth	Joist series	Mid-span blocking with 1x4 inch strap On centre spacing				Mid-span blocking and 1/2 in. gypsum ceiling On centre spacing			
		12"	16"	19.2"	24"	12"	16"	19.2"	24"
9-1/2"	NI-20	16'-10"	15'-5"	14'-6"	13'-5"	16'-10"	15'-5"	14'-6"	13'-5"
	NI-40x	18'-8"	17'-2"	16'-3"	14'-11"	18'-10"	17'-2"	16'-3"	14'-11"
	NI-60	18'-11"	17'-6"	16'-6"	15'-5"	19'-2"	17'-6"	16'-6"	15'-5"
	NI-80	20'-3"	18'-10"	17'-11"	16'-10"	20'-8"	19'-3"	18'-2"	16'-10"
11-7/8"	NI-20	20'-1"	18'-5"	17'-5"	16'-1"	20'-1"	18'-5"	17'-5"	16'-1"
	NI-40x	21'-10"	20'-4"	19'-0"	17'-0"	22'-5"	20'-6"	19'-0"	17'-0"
	NI-60	22'-1"	20'-7"	19'-8"	18'-4"	22'-8"	20'-10"	19'-8"	18'-4"
	NI-80	23'-8"	22'-0"	20'-11"	19'-10"	24'-1"	22'-6"	21'-6"	20'-0"
	NI-90	24'-1"	22'-5"	21'-4"	20'-2"	24'-7"	22'-11"	21'-10"	20'-7"
14"	NI-40x	24'-5"	22'-9"	20'-11"	18'-8"	25'-1"	22'-11"	20'-11"	18'-8"
	NI-60	24'-10"	23'-2"	22'-1"	20'-10"	25'-6"	23'-8"	22'-4"	20'-10"
	NI-80	26'-6"	24'-8"	23'-6"	22'-2"	27'-1"	25'-3"	24'-1"	22'-9"
	NI-90	27'-0"	25'-1"	23'-11"	22'-7"	27'-6"	25'-8"	24'-6"	23'-2"
16"	NI-60	27'-3"	25'-5"	24'-3"	22'-11"	28'-0"	26'-2"	24'-9"	23'-1"
	NI-80	29'-1"	27'-1"	25'-9"	24'-4"	29'-8"	27'-9"	26'-5"	25'-0"
	NI-90	29'-7"	27'-6"	26'-2"	24'-9"	30'-2"	28'-2"	26'-10"	25'-5"

#### Notes:

1. The tabulated clear spans are based on CSA O86-14 and NBC 2015, and are applicable to residential floor construction meeting the above design criteria.
2. For multiple-span applications, the end spans shall be 40% or more of the adjacent span.
3. Minimum bearing length shall be 1-3/4 inch for end bearings, and 3-1/2 inches for intermediate bearings.
4. Bearing stiffeners are not required when I-joists are used in accordance with this table, except as required for hangers.
5. Nordic I-joists are listed in CCMC Evaluation Report 13032-R and APA Product Report PR-L274C.

### Maximum Floor Spans – M6.1

#### Design Criteria

Spans:	Simple span
Loads:	Live load = 40 psf and dead load = 20 psf
Deflection limits:	L/480 under live load and L/240 under total load
Sheathing:	5/8 in. nailed-glued Canadian softwood plywood

#### Maximum Floor Spans

Joist depth	Joist series	Bare On centre spacing				1/2 in. gypsum ceiling On centre spacing			
		12"	16"	19.2"	24"	12"	16"	19.2"	24"
9-1/2"	NI-20	14'-11"	14'-1"	13'-7"	-	15'-4"	14'-6"	14'-1"	-
	NI-40x	15'-11"	15'-0"	14'-6"	-	16'-4"	15'-5"	14'-11"	-
	NI-60	16'-1"	15'-2"	14'-8"	-	16'-6"	15'-7"	15'-1"	-
	NI-80	17'-1"	16'-1"	15'-6"	-	17'-5"	16'-5"	15'-10"	-
11-7/8"	NI-20	16'-9"	15'-10"	15'-4"	-	17'-4"	16'-4"	15'-10"	-
	NI-40x	17'-10"	16'-10"	16'-3"	-	18'-6"	17'-4"	16'-9"	-
	NI-60	18'-1"	17'-0"	16'-5"	-	18'-9"	17'-6"	16'-11"	-
	NI-80	19'-6"	18'-0"	17'-4"	-	20'-1"	18'-7"	17'-9"	-
	NI-90	19'-11"	18'-4"	17'-8"	-	20'-5"	18'-11"	18'-1"	-
14"	NI-40x	19'-10"	18'-4"	17'-8"	-	20'-6"	19'-1"	18'-3"	-
	NI-60	20'-2"	18'-8"	17'-11"	-	20'-10"	19'-4"	18'-6"	-
	NI-80	21'-8"	20'-0"	19'-1"	-	22'-4"	20'-8"	19'-9"	-
	NI-90	22'-1"	20'-5"	19'-6"	-	22'-9"	21'-0"	20'-1"	-
16"	NI-60	22'-0"	20'-4"	19'-6"	-	22'-9"	21'-1"	20'-2"	-
	NI-80	23'-7"	21'-10"	20'-10"	-	24'-4"	22'-6"	21'-6"	-
	NI-90	24'-1"	22'-2"	21'-2"	-	24'-9"	22'-11"	21'-10"	-

Joist depth	Joist series	Mid-span blocking with 1x4 inch strap On centre spacing				Mid-span blocking and 1/2 in. gypsum ceiling On centre spacing			
		12"	16"	19.2"	24"	12"	16"	19.2"	24"
9-1/2"	NI-20	16'-6"	15'-1"	14'-3"	-	16'-6"	15'-1"	14'-3"	-
	NI-40x	17'-9"	16'-10"	15'-11"	-	18'-2"	16'-11"	15'-11"	-
	NI-60	17'-11"	16'-11"	16'-2"	-	18'-5"	17'-2"	16'-2"	-
	NI-80	19'-3"	17'-10"	17'-3"	-	19'-8"	18'-3"	17'-7"	-
11-7/8"	NI-20	19'-4"	18'-0"	17'-1"	-	19'-9"	18'-1"	17'-1"	-
	NI-40x	20'-10"	19'-4"	18'-6"	-	21'-5"	19'-11"	19'-0"	-
	NI-60	21'-1"	19'-7"	18'-8"	-	21'-8"	20'-2"	19'-3"	-
	NI-80	22'-6"	20'-10"	19'-11"	-	23'-1"	21'-5"	20'-5"	-
	NI-90	23'-0"	21'-3"	20'-4"	-	23'-6"	21'-10"	20'-10"	-
14"	NI-40x	23'-5"	21'-8"	20'-9"	-	24'-0"	22'-5"	20'-11"	-
	NI-60	23'-9"	22'-0"	21'-0"	-	24'-5"	22'-8"	21'-8"	-
	NI-80	25'-4"	23'-6"	22'-5"	-	25'-11"	24'-1"	23'-0"	-
	NI-90	25'-10"	23'-11"	22'-9"	-	26'-5"	24'-6"	23'-4"	-
16"	NI-60	26'-2"	24'-3"	23'-2"	-	26'-11"	25'-0"	23'-11"	-
	NI-80	27'-11"	25'-10"	24'-7"	-	28'-7"	26'-6"	25'-3"	-
	NI-90	28'-5"	26'-3"	25'-0"	-	29'-0"	26'-11"	25'-8"	-

#### Notes:

1. The tabulated clear spans are based on CSA O86-14 and NBC 2015, and are applicable to residential floor construction meeting the above design criteria.
2. For multiple-span applications, the end spans shall be 40% or more of the adjacent span.
3. Minimum bearing length shall be 1-3/4 inch for end bearings, and 3-1/2 inches for intermediate bearings.
4. Bearing stiffeners are not required when I-joists are used in accordance with this table, except as required for hangers.
5. Nordic I-joists are listed in CCMC Evaluation Report 13032-R and APA Product Report PR-L274C.

### Maximum Floor Spans – M7.1

#### Design Criteria

Spans:	Simple span
Loads:	Live load = 40 psf and dead load = 20 psf
Deflection limits:	L/480 under live load and L/240 under total load
Sheathing:	3/4 in. nailed-glued Canadian softwood plywood

#### Maximum Floor Spans

Joist depth	Joist series	Bare On centre spacing				1/2 in. gypsum ceiling On centre spacing			
		12"	16"	19.2"	24"	12"	16"	19.2"	24"
9-1/2"	NI-20	15'-10"	15'-0"	14'-5"	13'-5"	16'-4"	15'-5"	14'-6"	13'-5"
	NI-40x	16'-11"	15'-11"	15'-4"	14'-9"	17'-4"	16'-4"	15'-9"	14'-11"
	NI-60	17'-1"	16'-1"	15'-6"	14'-10"	17'-6"	16'-6"	15'-11"	15'-3"
	NI-80	18'-1"	17'-0"	16'-4"	15'-8"	18'-7"	17'-4"	16'-8"	16'-0"
11-7/8"	NI-20	17'-10"	16'-10"	16'-2"	15'-7"	18'-5"	17'-4"	16'-9"	16'-1"
	NI-40x	19'-3"	17'-10"	17'-2"	16'-6"	19'-10"	18'-5"	17'-8"	16'-11"
	NI-60	19'-6"	18'-1"	17'-4"	16'-8"	20'-1"	18'-8"	17'-10"	17'-1"
	NI-80	20'-11"	19'-4"	18'-5"	17'-7"	21'-5"	19'-10"	18'-11"	17'-11"
	NI-90	21'-4"	19'-9"	18'-9"	17'-10"	21'-10"	20'-3"	19'-3"	18'-3"
14"	NI-40x	21'-4"	19'-9"	18'-10"	17'-11"	22'-0"	20'-5"	19'-6"	18'-6"
	NI-60	21'-8"	20'-1"	19'-2"	18'-2"	22'-4"	20'-9"	19'-9"	18'-9"
	NI-80	23'-3"	21'-6"	20'-5"	19'-4"	23'-10"	22'-1"	21'-0"	19'-11"
	NI-90	23'-9"	21'-11"	20'-10"	19'-8"	24'-3"	22'-6"	21'-5"	20'-3"
16"	NI-60	23'-7"	21'-10"	20'-10"	19'-9"	24'-4"	22'-7"	21'-7"	20'-5"
	NI-80	25'-4"	23'-5"	22'-3"	21'-1"	26'-0"	24'-1"	22'-11"	21'-8"
	NI-90	25'-10"	23'-10"	22'-8"	21'-5"	26'-5"	24'-6"	23'-4"	22'-0"

Joist depth	Joist series	Mid-span blocking with 1x4 inch strap On centre spacing				Mid-span blocking and 1/2 in. gypsum ceiling On centre spacing			
		12"	16"	19.2"	24"	12"	16"	19.2"	24"
9-1/2"	NI-20	16'-10"	15'-5"	14'-6"	13'-5"	16'-10"	15'-5"	14'-6"	13'-5"
	NI-40x	18'-7"	17'-2"	16'-3"	14'-11"	18'-10"	17'-2"	16'-3"	14'-11"
	NI-60	18'-10"	17'-6"	16'-6"	15'-5"	19'-1"	17'-6"	16'-6"	15'-5"
	NI-80	20'-2"	18'-9"	17'-11"	16'-10"	20'-7"	19'-2"	18'-2"	16'-10"
11-7/8"	NI-20	20'-1"	18'-5"	17'-5"	16'-1"	20'-1"	18'-5"	17'-5"	16'-1"
	NI-40x	21'-9"	20'-3"	19'-0"	17'-0"	22'-4"	20'-5"	19'-0"	17'-0"
	NI-60	22'-0"	20'-6"	19'-7"	18'-4"	22'-7"	20'-10"	19'-8"	18'-4"
	NI-80	23'-6"	21'-10"	20'-10"	19'-9"	24'-0"	22'-5"	21'-4"	20'-0"
	NI-90	24'-0"	22'-4"	21'-3"	20'-1"	24'-6"	22'-10"	21'-9"	20'-7"
14"	NI-40x	24'-4"	22'-8"	20'-11"	18'-8"	25'-0"	22'-11"	20'-11"	18'-8"
	NI-60	24'-9"	23'-0"	22'-0"	20'-9"	25'-5"	23'-8"	22'-4"	20'-10"
	NI-80	26'-5"	24'-6"	23'-4"	22'-1"	27'-0"	25'-2"	24'-0"	22'-8"
	NI-90	26'-11"	25'-0"	23'-10"	22'-6"	27'-5"	25'-7"	24'-5"	23'-1"
16"	NI-60	27'-2"	25'-4"	24'-2"	22'-10"	27'-11"	26'-1"	24'-9"	23'-1"
	NI-80	29'-0"	26'-11"	25'-8"	24'-3"	29'-7"	27'-7"	26'-4"	24'-11"
	NI-90	29'-6"	27'-5"	26'-1"	24'-8"	30'-1"	28'-1"	26'-9"	25'-4"

#### Notes:

1. The tabulated clear spans are based on CSA O86-14 and NBC 2015, and are applicable to residential floor construction meeting the above design criteria.
2. For multiple-span applications, the end spans shall be 40% or more of the adjacent span.
3. Minimum bearing length shall be 1-3/4 inch for end bearings, and 3-1/2 inches for intermediate bearings.
4. Bearing stiffeners are not required when I-joists are used in accordance with this table, except as required for hangers.
5. Nordic I-joists are listed in CCMC Evaluation Report 13032-R and APA Product Report PR-L274C.

7c

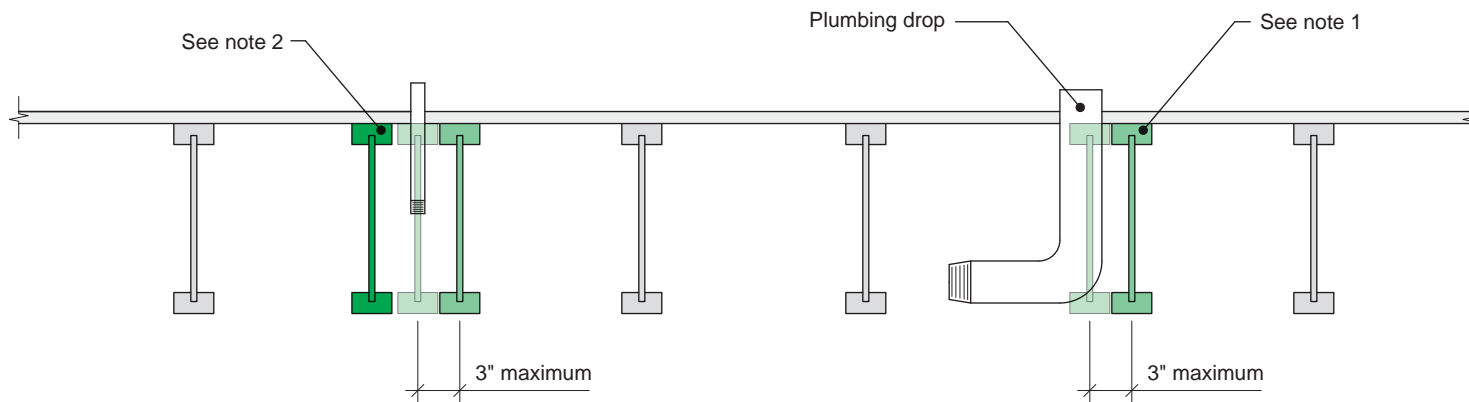
**Notes:**

1. To prevent interference with plumbing, a joist may be shifted up to 3 inches if the edge of the floor panel is supported and the span rating is not exceeded.
2. In all other cases, an additional joist is required.

All nails shown in the details are assumed to be common nails unless otherwise noted. Nails shall have a diameter not less than 0.128 inch for 2-1/2-inch nails, or 0.144 inch for 3-inch nails. Individual components not shown to scale for clarity.

7d

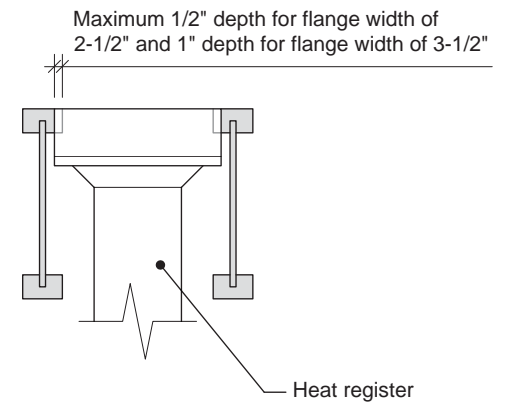
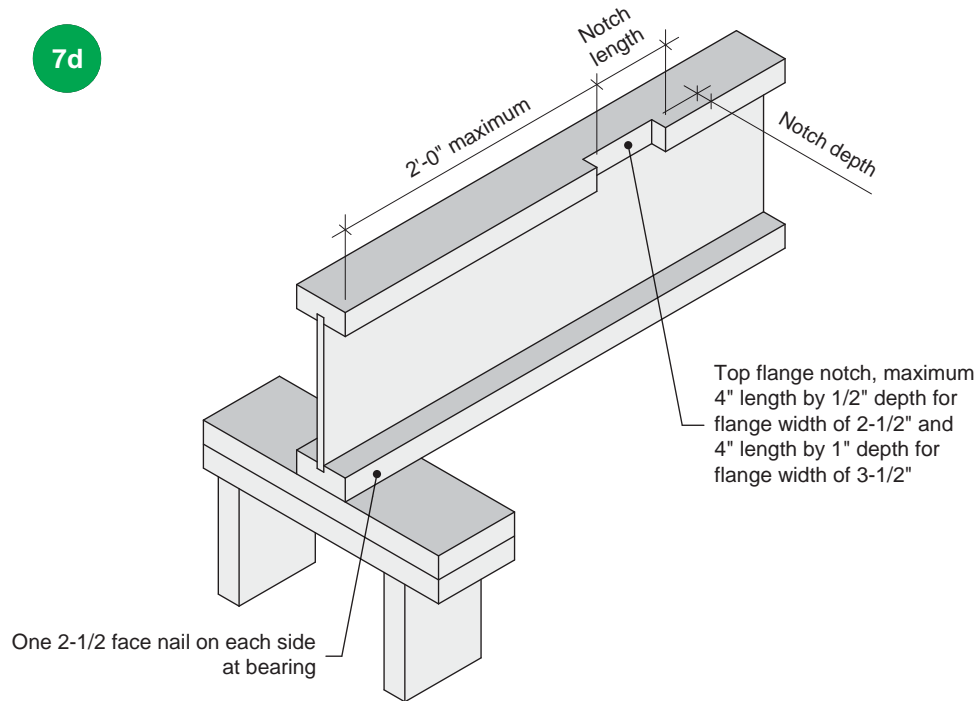

**Notes:**

1. Blocking required at bearing for lateral support, not shown for clarity.
2. The maximum dimensions for a notch on the side of the top flange are 4-inch length by 1/2-inch depth for flange width of 2-1/2 inches, and 4-inch length by 1-inch depth for flange width of 3-1/2 inches.
3. This detail applies to simple-span joists and multiple-span joists where the notch is located at the end half-span.
4. For other applications, contact Nordic Structures.

All nails shown in the details are assumed to be common nails unless otherwise noted. Nails shall have a diameter not less than 0.128 inch for 2-1/2-inch nails, or 0.144 inch for 3-inch nails. Individual components not shown to scale for clarity.