

CONSTRUCTION SUMMARY

Hazel Glenn - Barlassina Construction Inc.

RECEIVED

PURCHASERS: Ewa OSTACH and Jaromir A. OSTACH

APR 13 2023 TEL: RES.: 647-774-3027

LOT / PHASE Block 122 TH59 / 1	REG. PLAN #	HOUSE TYPE Willow 1 Elev 3		
-----------------------------------	-------------	-------------------------------	--	--

CABINETRY

1 - CABINETRY PROVISION - PROVISION FOR PLUG ON ISLAND (PLUG EXTRA ORDERED SEPARATELY) 05Apr23 Note:	
---	--

ELECTRICAL

1 - STANDARD DINING ROOM LIGHT TO BE CENTERED BETWEEN LIVING AND DINING ROOM 05Apr23 Note:	
1 - PLUG - ELECTRICAL PLUG - ADD TO ISLAND 05Apr23 Note:	
1 - ABOVE KITCHEN ISLAND - ADD LIGHT AND SWITCH - NO FIXTURE INCLUDED 05Apr23 Note:	

PLUMBING

1 - WATER LINE FOR FRIDGE - ROUGH-IN ONLY 05Apr23 Note:	
1 - TOE TESTER - ADD TOE TESTER TO SHOWER 05Apr23 Note: MASTER ENSUITE	
1 - HOSE BIB - EXTERIOR FROST FREE 05Apr23 Note: @ REAR OF HOUSE	
1 - WASHROOM - 3 PIECE ROUGH-IN IN BASEMENT 05Apr23 Note:	

PROMOTIONAL

1 - PARTIAL REDEMPTION OF PROMOTIONAL PACKAGE \$2,770.00.BALANCE FORWARD TO BE USED AT A LATER DATE \$7,230.00. ORIGINAL PROMOTIONAL PACKAGE OF \$10,000.00 AS PER SCHEDULE PE DATED 11/16/22 05Apr23 Note:	
--	--

This Document is Extremely Time Sensitive - Printed 11 Apr 23 at 16:38

Willow 1

ELEVATION ~~122~~ 3 - 1,696 sq.ft.

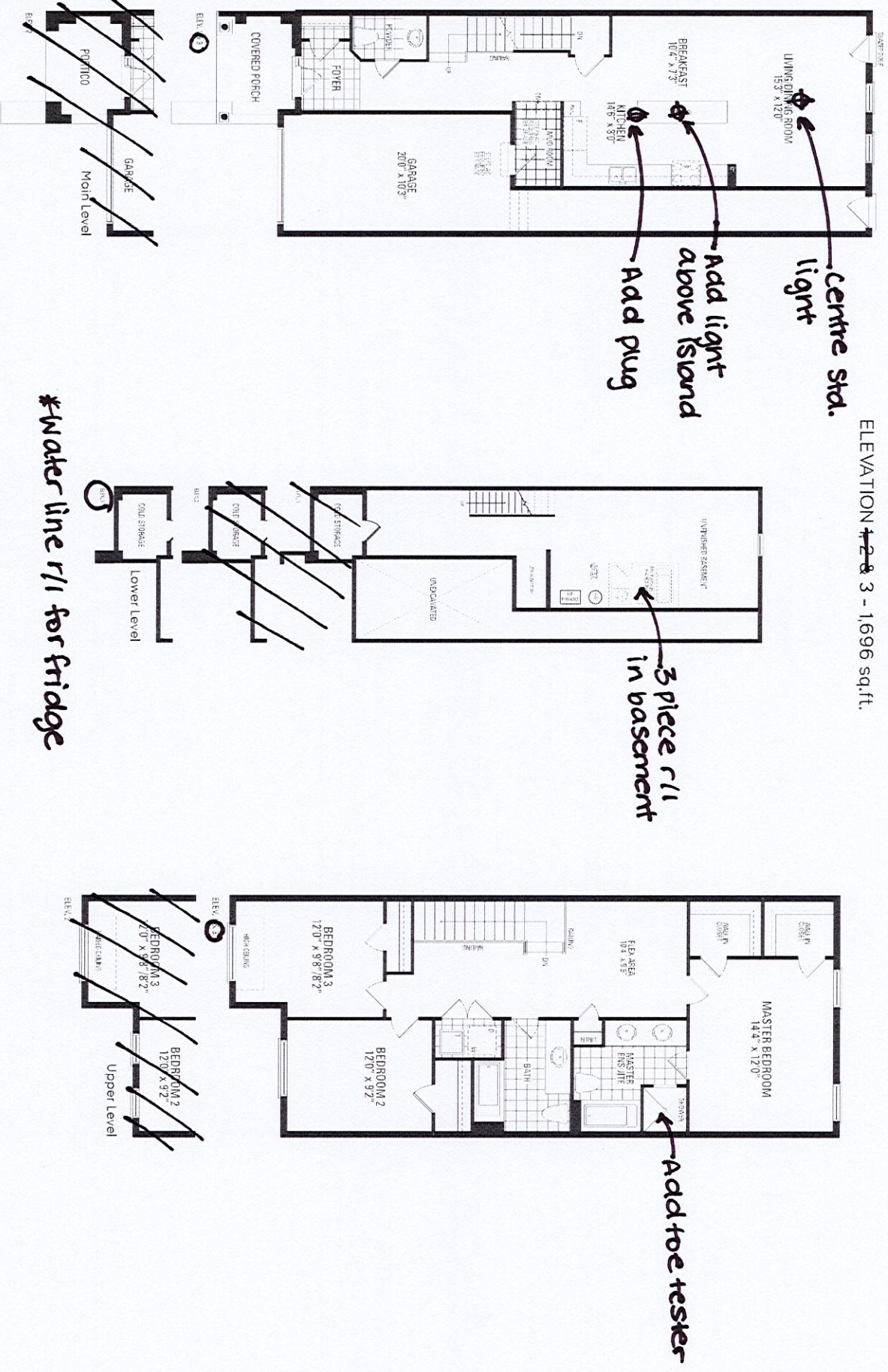

Orientation of home may be reversed and purchaser agrees to accept the same. Steps and porches may vary at any exterior entrance ways due to grading variance. Actual usable floor space may vary from the stated floor areas. All renderings are artist's concept. Dimensions, specifications and architectural detailing subject to modifications. Roofline and adjoining model types may vary due to siting. E. & O.E. October 2022