

CONSTRUCTION SUMMARY

Hazel Glenn - Barlassina Construction Inc.

PURCHASERS: Priya JALAN and Nitish SURI

TEL: RES.: 437-777-8801

LOT / PHASE Block 122 TH51 / 1	REG. PLAN #	HOUSE TYPE Willow 2 Elev 1		
-----------------------------------	-------------	-------------------------------	--	--

HEATING AND AIR CONDITIONING

1 - HUMIDIFER 12Apr23 Note:		
--------------------------------	--	--

PLUMBING

1 - WASHROOM - 3 PIECE ROUGH-IN IN BASEMENT 12Apr23 Note:		
--	--	--

PROMOTIONAL

1 - PARTIAL REDEMPTION OF PROMOTIONAL PACKAGE \$1,760.00. BALANCE FORWARD \$8,240.00 TO BE USED AT A LATER DATE. ORIGINAL PROMOTIONAL PACKAGE OF \$10,000.00 AS PER SCHEDULE PE. 12Apr23 Note:		
---	--	--

This Document is Extremely Time Sensitive - Printed 14 Apr 23 at 9:15

Willow 2

ELEVATION 1, ~~2,883~~ 1,795 sq.ft.

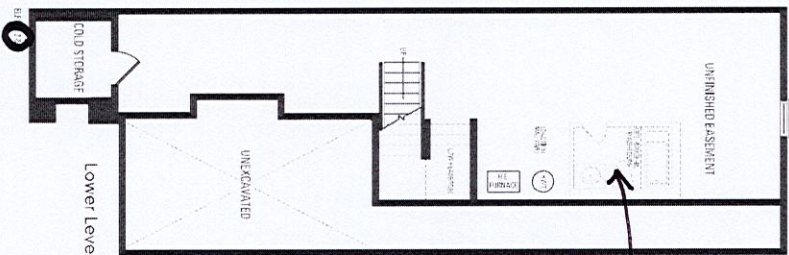
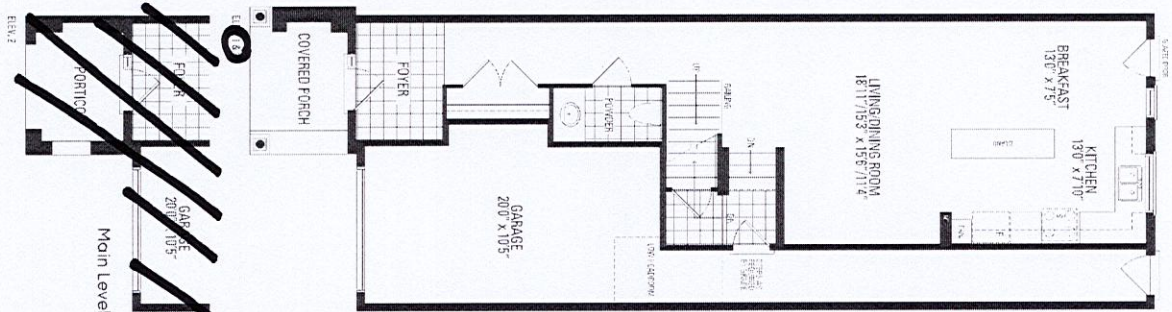

3 piece r/i in basement

*Humidifier

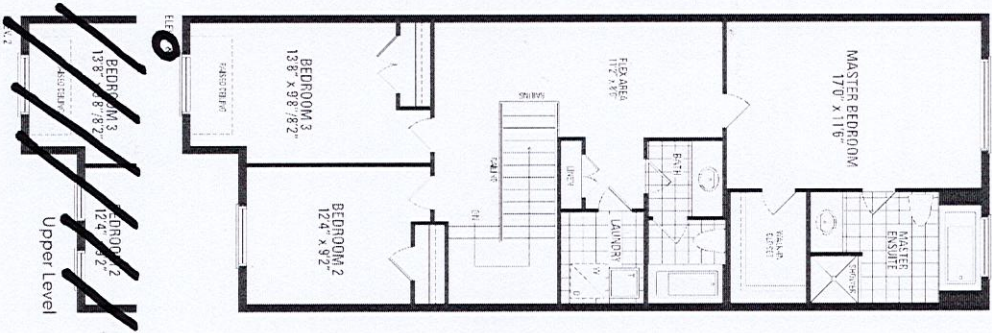

HAZEL GLENN
ARCHT

Orientation of home may be reversed and purchaser agrees to accept the same. Steps and porches may vary at any exterior entrance ways due to grading variance. Actual usable floor space may vary from the stated floor areas. All renderings are artist's concept. Dimensions, specifications and architectural detailing subject to modifications. Roofline and adjoining model types may vary due to siting. E. & O.E. October 2022