

CONSTRUCTION SUMMARY	
Hazel Glenn - Barlassina Construction Inc.	
PURCHASERS: Soumil Vinod MEHTA and Swetaben Sureshkumar PATEL	RECEIVED APR 13 2023 TEL: RES.: 647-739-0217

LOT / PHASE Block 122 TH38 / 1	REG. PLAN #	HOUSE TYPE Willow 1 Elev 3		
-----------------------------------	-------------	-------------------------------	--	--

HEATING AND AIR CONDITIONING

I - HUMIDIFER 18Apr23 Note:	
--------------------------------	--

PLUMBING

I - WASHROOM - 3 PIECE ROUGH-IN IN BASEMENT 18Apr23 Note:	
--	--

PROMOTIONAL

I - PARTIAL REDEMPTION OF PROMOTIONAL PACKAGE \$1,760.00 BALANCE FORWARD \$8,240.00 TO BE USED AT A LATER DATE. ORIGINAL PROMOTIONAL PACKAGE OF \$10,000.00 AS PER SCHEDULE PE. 18Apr23 Note:	
--	--

This Document is Extremely Time Sensitive - Printed 18 Apr 23 at 13:49

Willow 1

ELEVATION 1, 2 & 3 - 1,696 sq.ft.

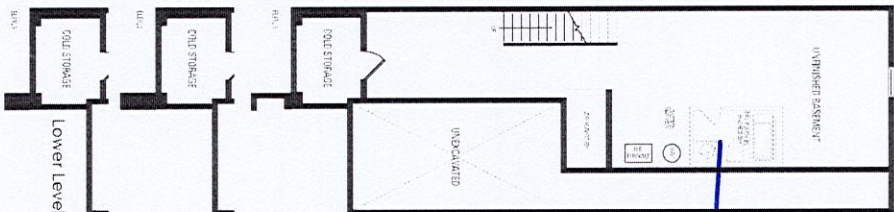
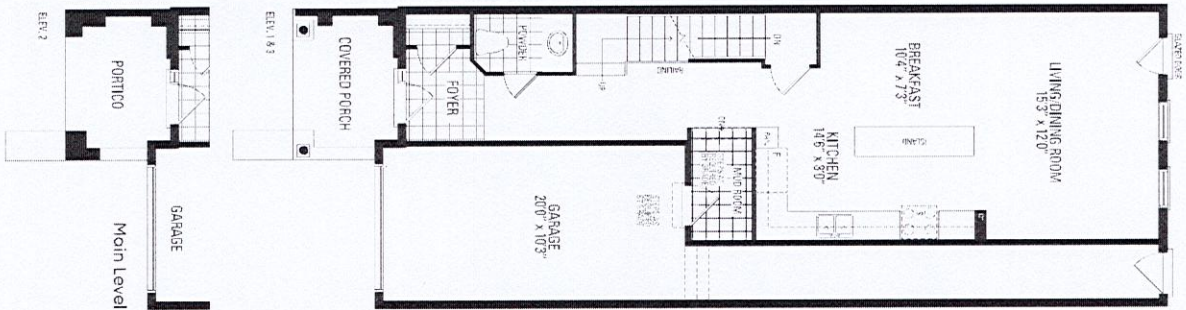

ADD
P.I.

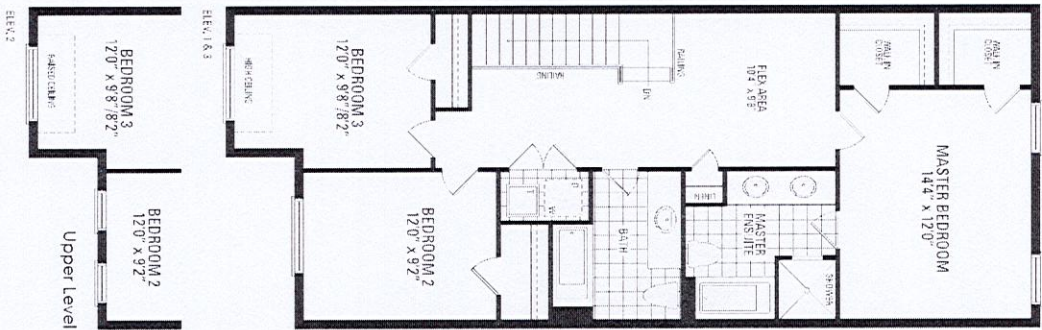

Orientation of home may be reversed and purchaser agrees to accept the same. Steps and porches may vary at any exterior entrance ways due to grading variance. Actual usable floor space may vary from the stated floor areas. All renderings are artist's concept. Dimensions, specifications and architectural detailing subject to modifications. Roofline and adjoining model types may vary due to stiling. E. & O.E. October 2022