

CONSTRUCTION SUMMARY  
Red Oaks - Roundel Homes Inc.

PURCHASER: Lizhong DING TEL: RES.: 306-209-2680

LOT / PHASE 31 / 1	REG. PLAN # 65M-4737	HOUSE TYPE Pinetree 3 Elev 2		
-----------------------	-------------------------	---------------------------------	--	--

CABINETRY ACCESSORIES

1 - KITCHEN CABINETRY UPPER - FULL DEPTH ABOVE FRIDGE - WITH GABLES - 600MM - PRICE IS EACH - STANDARD 14Apr23 Note:	
---	--

CERAMIC TILE

1 - TILE - UPGRADE 2 FLOOR TILE - PRIMARY ENSUITE - FLOOR 19Apr23 Note:	
1 - TILE - UPGRADE 2 FLOOR TILE - FOYER 19Apr23 Note:	

COUNTER TOP

1 - UPGRADE COUNTER TOP - KITCHEN - IN LIEU OF STANDARD MATERIAL 19Apr23 Note:	
---	--

ELECTRICAL

1 - ABOVE KITCHEN ISLAND - ADD LIGHT AND SWITCH - NO FIXTURE INCLUDED 14Apr23 Note:	
1 - LIGHT AND SWITCH - NO FIXTURE INCLUDED - LIVING ROOM 14Apr23 Note:	
1 - PLUG - ELECTRICAL PLUG - TO BE INSTALLED OVER FIREPLACE 14Apr23 Note:	
1 - PLUG - ELECTRICAL PLUG WITH GFI AND SWITCH - FOR FESTIVE LIGHTING 14Apr23 Note:	
1 - ELECTRIC VEHICLE ROUGH-IN PROVISION ONLY FOR FUTURE ELECTRIC CAR (CONDUIT FROM BASEMENT INTO JUNCTION BOX IN GARAGE WITH PULL STRING, NO WIRE) 14Apr23 Note:	

FIREPLACE AND ACCESSORIES

1 - ***INSERT*** - GAS LINE ROUGH-IN FOR STOVE (INCLUDES ELECTRICAL OUTLET) - FIRST FLOOR 19Apr23 Note:	
1 - *** DELETE*** - GAS LINE ROUGH-IN FOR DRYER (INCLUDES ELECTRICAL OUTLET) - FIRST FLOOR 19Apr23 Note: AS PER PE #28450	
1 - GAS LINE ROUGH-IN FOR DRYER (INCLUDES ELECTRICAL OUTLET) - FIRST FLOOR 14Apr23 Note:	

HARDWOOD FLOORING

1 - HARDWOOD - GROUP B SERIES 5 INCH - KITCHEN 19Apr23 Note:	
1 - HARDWOOD - GROUP B SERIES 5 INCH - IN LIEU OF 3 1/4 INCH NATURAL RED OAK - - FIRST FLOOR IN STANDARD HARDWOOD AREAS 19Apr23 Note:	

PLUMBING





CONSTRUCTION SUMMARY  
Red Oaks - Roundel Homes Inc.

PURCHASER: Lizhong DING  
TEL: RES.: 306-209-2680

LOT / PHASE 31 / 1	REG. PLAN # 65M-4737	HOUSE TYPE Pinetree 3 Elev 2		
-----------------------	-------------------------	---------------------------------	--	--

1 - WATER LINE FOR FRIDGE - ROUGH-IN ONLY 14Apr23 Note:	
--	--

PROMOTIONAL

1 - LESS BALANCE OF CREDIT FROM PURCHASER EXTRA SHEET IN OFFER 19Apr23 Note:	
1 - PARTIAL REDEMPTION OF PROMOTIONAL PACKAGE \$4,045 BALANCE FORWARD \$5,955 TO BE USED AT A LATER DATE. ORIGINAL PROMOTIONAL PACKAGE OF \$10,000.00 AS PER SCHEDULE PE 14Apr23 Note:	

STAIRS AND RAILINGS

1 - STAINED STAIRS – STANDARD STAIRCASE - PRICE IS PER SET 19Apr23 Note:	
---	--

This Document is Extremely Time Sensitive - Printed 19 Apr 23 at 11:25



Purchaser: Lizhong DING

Telephone Res. / Bus: (306) 209-2680 /

Decor Advisor: Ida Viola

Lock Date: 19-Apr-23

Property: 31

Project: Roundel Homes Inc.

Model and Elevation: Pinetree 3 Elev 2

Plan #: 65M-4737

Layout Changes: ☐ Yes ☒ No

Sketch Attached: ☒ Yes ☐ No

Exterior Colour Scheme:

1. Cabinetry

	Style and Colour	Hardware
Kitchen / Breakfast	MONACO 823 DRIFTWOOD	464SA
Laundry Room	ELISSE	Standard
Powder Room	DORAL W500	464SA
Master Ensuite Bathroom	DORAL W500	464SA
Ensuite Bath - Bedroom 2	DORAL K43 SUMMIT WHITE	464SA
Ensuite Bath - Bedroom 3/4	DORAL K43 SUMMIT WHITE	464SA

Appliances:

Built In Appliances ☐ Yes ☒ No

Slide In Stove ☐ Yes ☒ No

Dishwasher Cabinet

☐ Closed ☒ Open

41" Upper Cabinets ☒ Yes ☐ No

Please NOTE: Standard Cabinet Height is 30"

Stove Opening

STD

NOTE: If not specified, opening will be set to builder's standard opening of approximately 30" width

Fridge Opening

STD

NOTE: If not specified, opening will be set to builder's standard opening of approximately 37" width x 74" height

\*\* Refer to Construction Summary

2. Counters

	Counter	Edge
Kitchen / Breakfast	QUARTZ-MISTRAL	#360
Laundry Room	N/A	
Powder Room	LAMINATE-PALOMA POLAR 6698-46	
Master Ensuite Bathroom	LAMINATE-WHITE CARRARA 4924-38	
Ensuite Bath - Bedroom 2	LAMINATE-FROSTY WHITE 1573-60	
Ensuite Bath - Bedroom 3/4	LAMINATE-FROSTY WHITE 1573-60	

\*\* Refer to Construction Summary



Purchaser:

Lizhong DING

Telephone Res. / Bus:

(306) 209-2680 /

Decor Advisor:

Ida Viola

Lock Date:

19-Apr-23

Property: 31

Project: Roundel Homes Inc.

Model and Elevation: Pinetree 3 Elev 2

Plan #: 65M-4737

3. Ceramic Flooring

Entrance Vestibule

TILE-SUITE ICE 12X24

☐

At a 45 Threshold-If App.

☐

Metal Strip Where Applic.

Main Hall

HARDWOOD

☐

Kitchen / Breakfast

HARDWOOD

☐

Laundry Room

TILE-CONCRETE WHITE 13X13

☐

Powder Room

TILE-CONCRETE WHITE 13X13

☐

Master Ensuite Bathroom

TILE-IROC GREIGE 12X24

☐

Ensuite Bath - Bedroom 2

TLE-E.B. LOFT GRIS 12.5 X 12.5

☐

Ensuite Bath - Bedroom 3/4

TLE-E.B. LOFT GRIS 12.5 X 12.5

☐

Mud Room

TILE-CONCRETE WHITE 13X13

☐

☐

☐

\*\* Refer to Construction Summary

4. Ceramic Wall Tile

Master Ensuite Bathroom

Selection

Describe

Tub Deck Wall

Tub Deck

Tub Deck Skirt

Shower Stall

TILE-CONCEPT NEVE LUCIDO 8X16

Bathtub Enclosure Walls

Ensuite Bath - Bedroom 2

TILE-EXTRA WHITE/GREY (722) 8X16

Ensuite Bath - Bedroom 3/4

TILE-EXTRA WHITE/GREY (722) 8X16

Mud Room

Kitchen Backsplash

N/A

\*\* Refer to Construction Summary - STANDARD GROUT THROUGHOUT UNLESS SPECIFIED

5. Plumbing Fixtures

All Bathrooms

White

Whirlpool

☐ Yes ☒ No

Dishwasher Rough-In

☒ Yes ☐ No

Waterline for Fridge

☒ Yes ☐ No

\*\* Refer to Construction Summary

6. Trim Carpentry

Interior Doors

As Per Construction Specifications

Interior Trim

As Per Construction Specifications

Door Handles

As Per Construction Specifications

Exterior Front Door Handle

As Per Construction Specifications

\*\* Refer to Construction Summary



Purchaser: Lizhong DING

Telephone Res. / Bus: (306) 209-2680 /

Decor Advisor: Ida Viola

Lock Date: 19-Apr-23

Property: 31

Project: Roundel Homes Inc.

Model and Elevation: Pinetree 3 Elev 2

Plan #: 65M-4737

7. Other Flooring

Main Hall	HARDWOOD - MIRAGE TREASURE RED OAK CHARACTER BRUSHED 5" DURAMATT
Living Room	HARDWOOD - MIRAGE TREASURE RED OAK CHARACTER BRUSHED 5" DURAMATT
Dining Room	HARDWOOD - MIRAGE TREASURE RED OAK CHARACTER BRUSHED 5" DURAMATT
Family Room	HARDWOOD - MIRAGE TREASURE RED OAK CHARACTER BRUSHED 5" DURAMATT
Den / Library / Study	N/A
Basement Landing(If Applies)	N/A
Lower Landing (If Applies)	HARDWOOD - MIRAGE TREASURE RED OAK CHARACTER BRUSHED 5" DURAMATT
Upper Landing	HARDWOOD - MIRAGE TREASURE RED OAK CHARACTER BRUSHED 5" DURAMATT
Upper Hall	LAMINATE-LEXINGTON ROCHEFORT OAK TL LW 1317 PEFC
Master Bedroom	LAMINATE-LEXINGTON ROCHEFORT OAK TL LW 1317 PEFC
Bedroom #2	LAMINATE-LEXINGTON ROCHEFORT OAK TL LW 1317 PEFC
Bedroom #3	LAMINATE-LEXINGTON ROCHEFORT OAK TL LW 1317 PEFC
Bedroom #4	LAMINATE-LEXINGTON ROCHEFORT OAK TL LW 1317 PEFC
Bedroom #5	N/A
Kitchen	HARDWOOD - MIRAGE TREASURE RED OAK CHARACTER BRUSHED 5" DURAMATT
Underpad	Type Area
	N/A N/A

\*\* Refer to Construction Summary

8. Railings and Pickets

Railing Type	AS PER CONSTRUCTION SPECIFICATIONS	Complimenting Colour	MIRAGE TREASURE RED OAK
Picket Type	AS PER CONSTRUCTION SPECIFICATIONS	Complimenting Colour	MIRAGE TREASURE RED OAK
Stringer / Riser	AS PER CONSTRUCTION SPECIFICATIONS	Complimenting Colour	MIRAGE TREASURE RED OAK
Treads	AS PER CONSTRUCTION SPECIFICATIONS	Complimenting Colour	MIRAGE TREASURE RED OAK
Red Oak Stairs <input checked="" type="radio"/> Yes <input type="radio"/> No			

\*\* Refer to Construction Summary THE STAIN COLOURS OR FINISH AVAILABLE ON RISERS, TREADS, PICKETS AND RAILS (STAIRCASES), WILL NOT BE AN EXACT MATCH TO PREFINISHED HARDWOOD OR LAMINATE FLOORS.

9. Wall Paint Flat Finish

Main & Upper Hall	22 WARM GREY	Master Bedroom	22 WARM GREY
Living Room	22 WARM GREY	Bedroom #2	22 WARM GREY
Dining Room	22 WARM GREY	Bedroom #3	22 WARM GREY
Kitchen / Breakfast	22 WARM GREY	Bedroom #4	22 WARM GREY
Family Room	22 WARM GREY	Bedroom #5	N/A
Powder Room	22 WARM GREY	Master Ensuite	22 WARM GREY
Laundry Room	22 WARM GREY	Ensuite Bath - Bedroom 2	22 WARM GREY
Den/Library	N/A	Ensuite Bath - Bedroom 3/4	22 WARM GREY
Trim & Door Paint-Semi Gloss	BIRCH WHITE	Mud Room	22 WARM GREY
Smooth Ceilings First Floor <input type="radio"/> Yes <input checked="" type="radio"/> No			

\*\* Refer to Construction Summary

Initial 



Purchaser: Lizhong DING

Telephone Res. / Bus: (306) 209-2680 /

Decor Advisor: Ida Viola

Lock Date: 19-Apr-23

Property: 31

Project: Roundel Homes Inc.

Model and Elevation: Pinetree 3 Elev 2

Plan #: 65M-4737

7. Outer Flooring

Main Hall	HARDWOOD - MIRAGE TREASURE RED OAK CHARACTER BRUSHED 5" DURAMATT
Living Room	HARDWOOD - MIRAGE TREASURE RED OAK CHARACTER BRUSHED 5" DURAMATT
Dining Room	HARDWOOD - MIRAGE TREASURE RED OAK CHARACTER BRUSHED 5" DURAMATT
Family Room	HARDWOOD - MIRAGE TREASURE RED OAK CHARACTER BRUSHED 5" DURAMATT
Den / Library / Study	N/A
Basement Landing(If Applies)	N/A
Lower Landing (If Applies)	HARDWOOD - MIRAGE TREASURE RED OAK CHARACTER BRUSHED 5" DURAMATT
Upper Landing	HARDWOOD - MIRAGE TREASURE RED OAK CHARACTER BRUSHED 5" DURAMATT
Upper Hall	LAMINATE-LEXINGTON ROCHEFORT OAK TL LW 1317 PEFC
Master Bedroom	LAMINATE-LEXINGTON ROCHEFORT OAK TL LW 1317 PEFC
Bedroom #2	LAMINATE-LEXINGTON ROCHEFORT OAK TL LW 1317 PEFC
Bedroom #3	LAMINATE-LEXINGTON ROCHEFORT OAK TL LW 1317 PEFC
Bedroom #4	LAMINATE-LEXINGTON ROCHEFORT OAK TL LW 1317 PEFC
Bedroom #5	N/A
Underpad	Type Area
	N/A N/A

\*\* Refer to Construction Summary

8. Railings and Pickets

Railing Type	AS PER CONSTRUCTION SPECIFICATIONS	Complimenting Colour	MIRAGE TREASURE RED OAK
Picket Type	AS PER CONSTRUCTION SPECIFICATIONS	Complimenting Colour	MIRAGE TREASURE RED OAK
Stringer / Riser	AS PER CONSTRUCTION SPECIFICATIO	Complimenting Colour	MIRAGE TREASURE RED OAK
Treads	AS PER CONSTRUCTION SPECIFICATIO	Complimenting Colour	MIRAGE TREASURE RED OAK
Red Oak Stairs <input checked="" type="radio"/> Yes <input type="radio"/> No			

\*\* Refer to Construction Summary THE STAIN COLOURS OR FINISH AVAILABLE ON RISERS, TREADS, PICKETS AND RAILS (STAIRCASES), WILL NOT BE AN EXACT MATCH TO PREFINISHED HARDWOOD OR LAMINATE FLOORS.

9. Wall Paint Flat Finish

Main & Upper Hall	22 WARM GREY	Master Bedroom	22 WARM GREY
Living Room	22 WARM GREY	Bedroom #2	22 WARM GREY
Dining Room	22 WARM GREY	Bedroom #3	22 WARM GREY
Kitchen / Breakfast	22 WARM GREY	Bedroom #4	22 WARM GREY
Family Room	22 WARM GREY	Bedroom #5	N/A
Powder Room	22 WARM GREY	Master Ensuite	22 WARM GREY
Laundry Room	22 WARM GREY	Ensuite Bath - Bedroom 2	22 WARM GREY
Den/Library	N/A	Ensuite Bath - Bedroom 3/4	22 WARM GREY
Trim & Door Paint-Semi Gloss	BIRCH WHITE	Mud Room	22 WARM GREY
Smooth Ceilings First Floor <input type="radio"/> Yes <input checked="" type="radio"/> No			

\*\* Refer to Construction Summary



Purchaser: Lizhong DING

Telephone Res. / Bus: (306) 209-2680 /

Decor Advisor: Ida Viola

Lock Date: 19-Apr-23

Property: 31

Project: Roundel Homes Inc.

Model and Elevation: Pinetree 3 Elev 2

19-Apr-23

Plan #: 65M-4737

10. Plaster Mouldings and Medallions

Entrance Vestibule	N/A		Kitchen/Breakfast	N/A	
Main Hall	N/A		Den/Library	N/A	
Living Room	N/A		Lower Landing	N/A	
Dining Room	N/A				
Family Room	N/A				

\*\* Refer to Construction Summary

11. Fireplace

Living Room			Family Room			Other Room - Specify		
Purchased	As Per Plan	N/A	Purchased	As Per Plan	N/A	Purchased	As Per Plan	N/A
<input type="radio"/>	<input type="radio"/>	<input type="radio"/>	<input type="radio"/>	<input checked="" type="radio"/>	<input type="radio"/>	<input type="radio"/>	<input type="radio"/>	<input type="radio"/>
Fireplace Type			As Per Construction Specifications					
Mantle Type			MANTLE M2-STANDARD					
Colour / Stain			AS PER CONSTRUCTION SPECIFICATIONS					
Surround			BIANCO					
Hearth			NO					

\*\* Refer to Construction Summary

12. Heating and Air Conditioning

Air Conditioning	NO	Gas Provisions Stove	YES
Gas Provisions Dryer	NO	Gas Provisions Barbecue	NO
Comment			

\*\* Refer to Construction Summary

13. Electrical

Plugs and Switches	<input checked="" type="radio"/> White	DECOR	Above Kitchen Cabinet Light	<input type="radio"/> Yes	<input checked="" type="radio"/> No
Hood Fan	STANDARD WHITE		Below Kitchen Cabinet Light	<input type="radio"/> Yes	<input checked="" type="radio"/> No
Appliances	Built in Cooktop	Built in Oven	Gas Stove	Microwave	
	<input type="radio"/> Yes <input checked="" type="radio"/> No	<input type="radio"/> Yes <input checked="" type="radio"/> No	<input checked="" type="radio"/> Yes <input type="radio"/> No	<input type="radio"/> Yes <input checked="" type="radio"/> No	
Dishwasher Rough-in	Yes				

\*\* Refer to Construction Summary

14. General Comments

\*\* Refer to Construction Summary

Disclaimers and Notes

1) Colours of all materials are as close as possible to builder's selection, but not necessarily identical due to variances in manufacturing.

2) Any extras listed above are null and void unless accompanied by a separate invoice/amendment. Said invoice must be paid in full.

3) The Purchaser agrees that this colour selection is final and that no changes will be permitted, unless required by the Vendor.

4) The Purchaser acknowledges reading and accepting document which contains other miscellaneous disclaimers.

5) In the event of a conflict between the Standard Features schedule of the Agreement of Purchase and Sale and the Interior Colour Scheme, the Interior Colour Scheme shall prevail.

Signature:  Date: 4.19, 2023



Lot 31  
Roundel

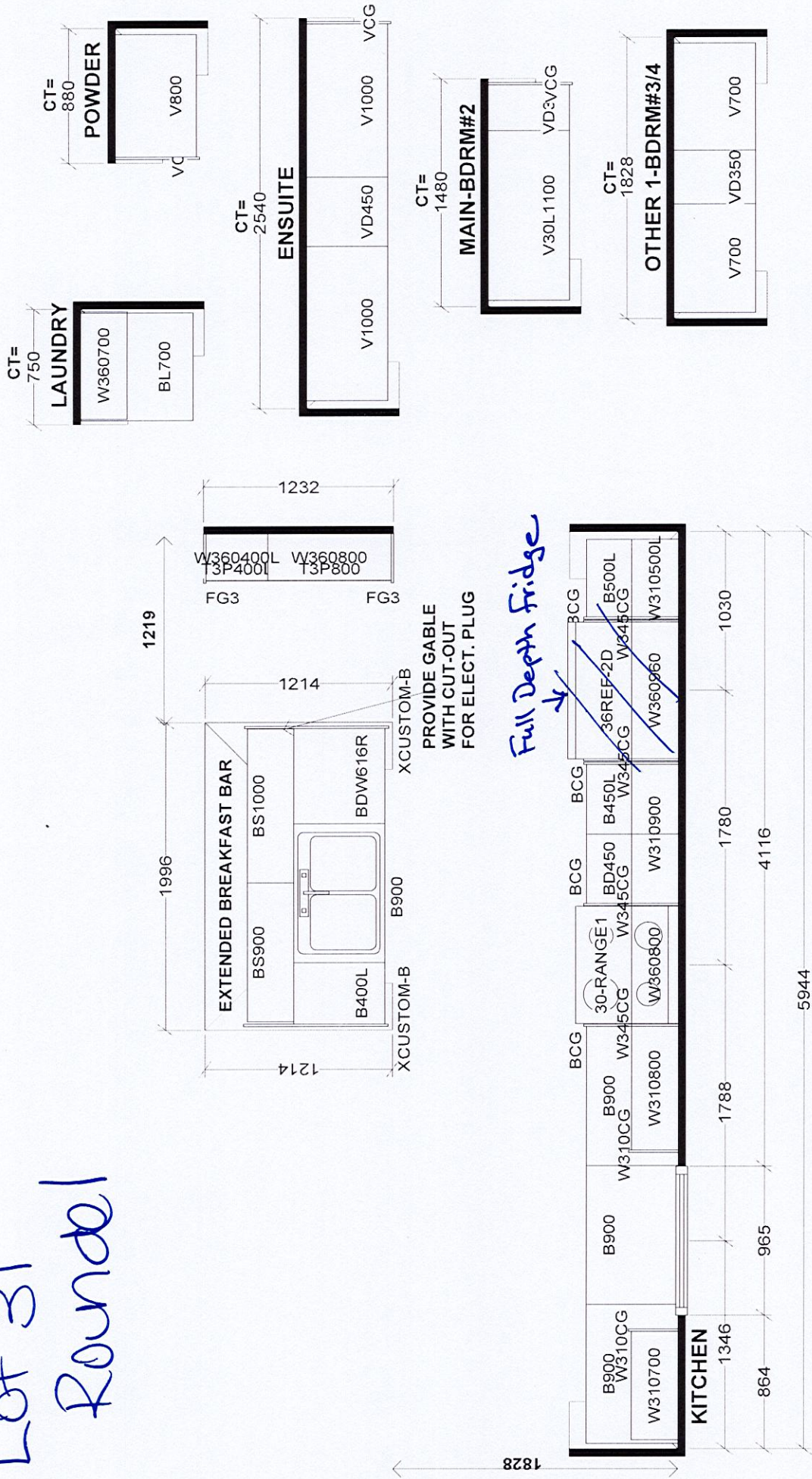

<b>Selba Industries</b>		<b>J #</b>
<small>This drawing is the intellectual property of SELBA INDUSTRIES INC. and is an original design which must not be released or copied unless applicable fee has been paid or job order placed.</small>		
W WDT	W HGT	W CNT
FLOOR HGT	DOOR HGT	
ST CENT	2X4	VENT BOX COVER
DESIGNER: KS		DATE: JUNE 7 21
LOT #:		
JOB NUMBER:		
BUILDER: GREENPARK		
SITE: ROUNDDEL, Richmond Hill		
MODEL: PINETREE 3X EL 1,2,3		



Centered above island

sq.ft. | ELEV. 2 • 2,673 sq.ft. | ELEV. 3 • 2,686 sq.ft.  
Includes 38 sq.ft. of open area.

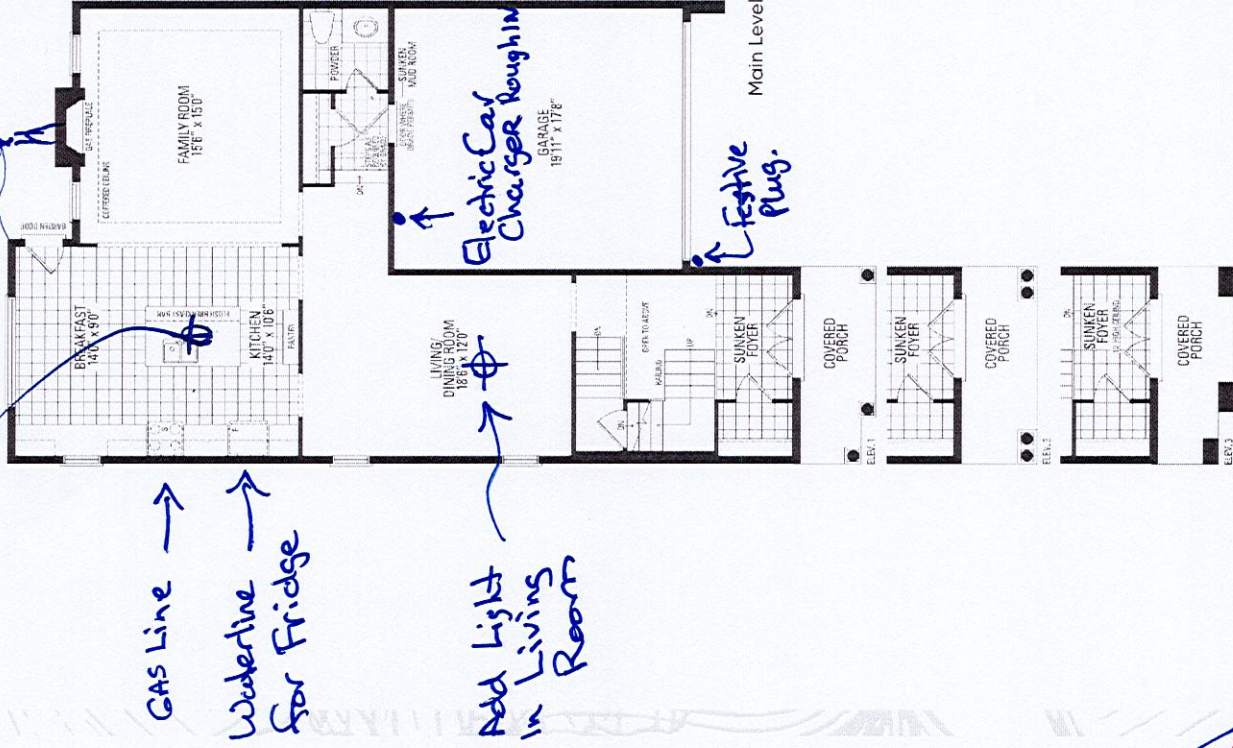
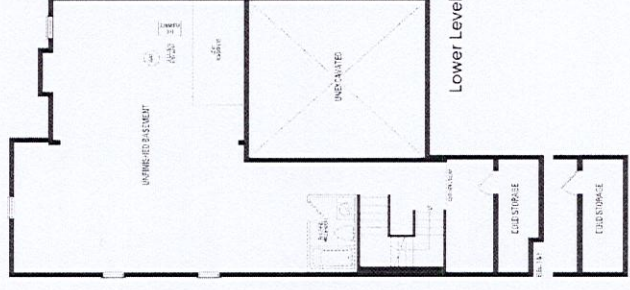

Orientation of home may be reversed and purchaser agrees to accept the same. Steps and porches may vary at any exterior entrance ways due to grading variance. Actual usable floor space may vary from the stated floor areas. All renderings are artist's concept. Dimensions, specifications and architectural detailing subject to modifications. Roofline and adjoining model types may vary due to siting. E. & O. E. June 2022