

CONSTRUCTION SUMMARY

Red Oaks - Roundel Homes Inc.

PURCHASERS: Ka-Chun TAM and Jiayu LI

MAY - 3 2023

TEL: RES.: 416-723-4011

LOT / PHASE	REG. PLAN #	HOUSE TYPE		
75 / 2	65M-4737	Pinetree 1 Elev 1		

CONSTRUCTION

1 - PROVISION FOR SHAMPOO NICHE APPROX. 14" WIDE X 20" HIGH AS PER SKETCH – IF CONSTRUCTION PERMITS 01May23 Note: MASTER ENSUITE ENSUITE 2	
1 - FRAMELESS GLASS SHOWER ENCLOSURE PROVISION - REMOVE SIDE WALL AND REPLACE WITH GLASS TO ACCOMODATE FRAMELESS GLASS SHOWER ENCLOSURE SEE SKETCH 01May23 Note:	

COUNTER TOP

2 - SHAMPOO NICHE 14" WIDE X 20" HIGH AS PER SKETCH – MARBLE, GRANITE OR QUARTZ – IF CONSTRUCTION PERMITS - REQUIRES PROVISION FROM CONSTRUCTION 01May23 Note: SUPPLY & INSTALL MASTER ENSUITE ENSUITE 2	
---	--

ELECTRICAL

3 - FAN - BATHROOM EXHAUST FAN - ENERGY STAR 80 CFM - IN LIEU OF STANDARD FAN 01May23 Note: MASTER ENSUITE ENSUITE 2 ENSUITE 3/4	
3 - PLUG - ELECTRICAL PLUG WITH GFI - NEXT TO TOILET 01May23 Note: MASTER ENSUITE ENSUITE 2 ENSUITE 3/4	
1 - RELOCATE STANDARD KITCHEN LIGHT TO BE CENTERED OVER ISLAND 01May23 Note:	
1 - PLUG - ELECTRICAL PLUG WITH GFI AND SWITCH - FOR FESTIVE LIGHTING 01May23 Note: @ PORTICO	
1 - ELECTRIC VEHICLE ROUGH-IN PROVISION ONLY FOR FUTURE ELECTRIC CAR (CONDUIT FROM BASEMENT INTO JUNCTION BOX IN GARAGE WITH PULL STRING, NO WIRE) 01May23 Note:	

FIREPLACE AND ACCESSORIES

1 - GAS LINE ROUGH-IN FOR STOVE (INCLUDES ELECTRICAL OUTLET) - FIRST FLOOR 01May23 Note:	
---	--

MIRRORS AND GLASS

1 - MASTER ENSUITE – FRAMELESS GLASS SHOWER ENCLOSURE – INCLUDES CHROME KNOB AND HINGES 01May23 Note:	
--	--

PLUMBING

1 - TOE TESTER - ADD TOE TESTER TO SHOWER 01May23 Note: MASTER ENSUITE ENSUITE 2	
1 - WATER LINE FOR FRIDGE - ROUGH-IN ONLY 01May23 Note:	

PROMOTIONAL



<div>CONSTRUCTION SUMMARY</div> <div>Red Oaks - Roundel Homes Inc.</div>				
PURCHASERS: Ka-Chun TAM and Jiayu LI			TEL: RES.: 416-723-4011	
LOT / PHASE 75 / 2	REG. PLAN # 65M-4737	HOUSE TYPE Pinetree 1 Elev 1		
1 - LESS CREDIT FROM PURCHASER EXTRA SHEET IN OFFER 01May23 Note:				

EXTRAS AS PER OFFER

10 foot ceiling height on Main Floor. The Purchaser acknowledges that as a result of the increased ceiling height from the Vendor?s standard ceiling height, various modifications to the interior and exterior of the dwelling unit may be made, including bu Worksheet Note:	
The Vendor agrees that notwithstanding any other term or provision in this Agreement included in the Purchase Price and in addition to those items detailed in Schedule GP to the Agreement of Purchase and Sale, the Purchaser is entitled to a credit of T Worksheet Note:	

This Document is Extremely Time Sensitive - Printed 1 May 23 at 16:05

LOT # 75

Pinetree 1

ELEV. 1 & 2 2,365 sq.ft.

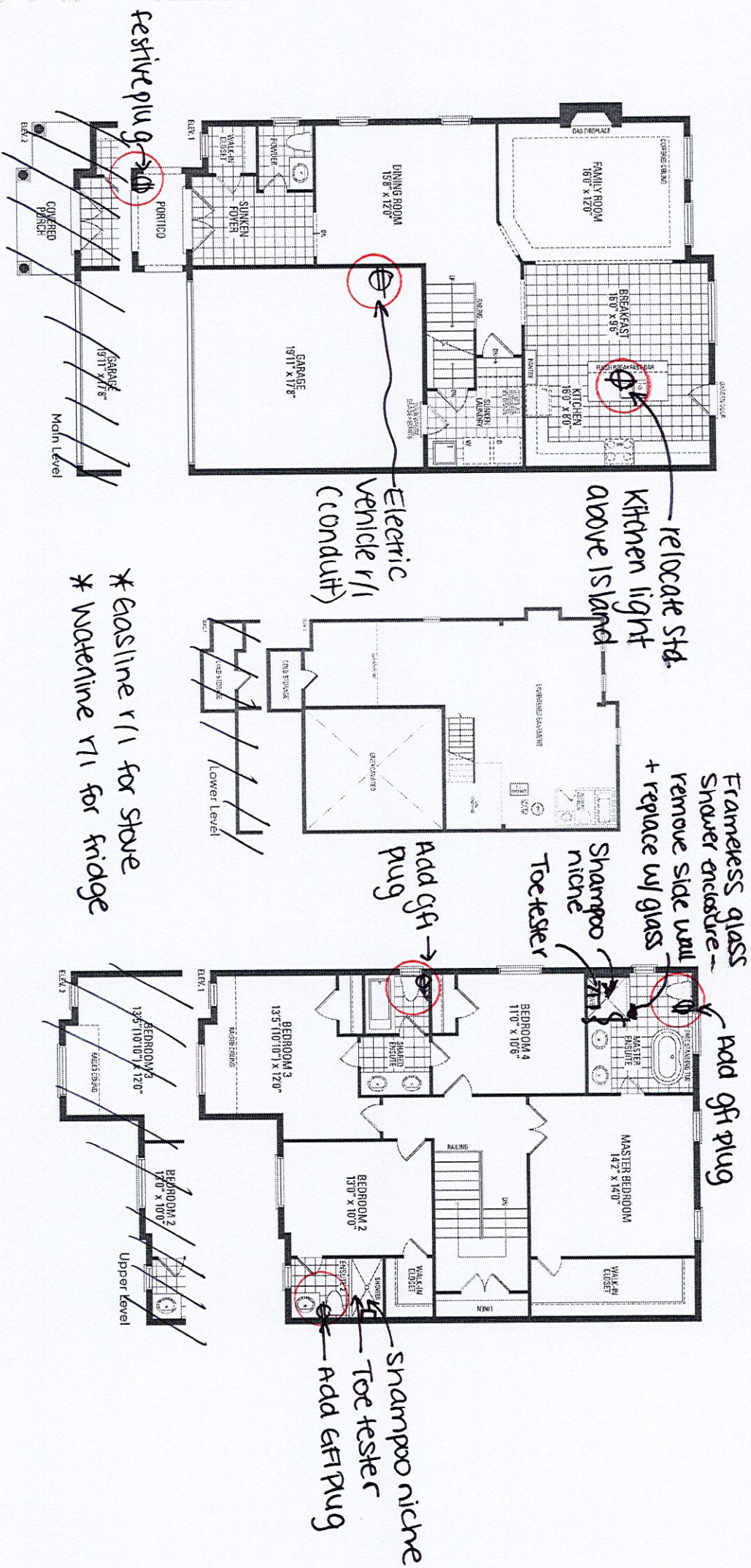

Orientation of home may be reversed and purchaser agrees to accept the same. Steps and porches may vary at any exterior entrance ways due to grading variance. Actual usable floor space may vary from the stated floor areas. All renderings are artist's concept. Dimensions, specifications and architectural detailing subject to modifications. Roofline and adjoining model types may vary due to siting. E. & O. E. June 2022