

CONSTRUCTION SUMMARY RECEIVED	
Hazel Glenn - Barlassina Construction Inc. MAY - 9 2023	
PURCHASER: Kuljeet KAUR TEL: RES.: 647-671-7646	

LOT / PHASE 82 / 1	REG. PLAN #	HOUSE TYPE Garden 3 Elev 2 (4 Bedroom)		
-----------------------	-------------	---	--	--

CONSTRUCTION

1 - DELETE 1 ENLARGED BASEMENT WINDOW AT REAR OF HOUSE - AS PER DECK CONDITIONS CREDIT \$650.00 BACK TO PROMOTIONAL PACKAGE IN REFERENCE TO PE#28063 05May23 Note:	Revised
3 - ENLARGE BASEMENT WINDOWS (MAY REQUIRE WINDOW WELLS) - WINDOW IS 30 INCHES X 24 INCHES 12Dec22 Note:	

PROMOTIONAL

1 - NEW PROMO BALANCE \$8,700.00 05May23 Note:	
1 - LESS BALANCE OF CREDIT FROM PURCHASER EXTRA SHEET IN OFFER 12Dec22 Note: PROMO BALANCE REMAINING - \$8,050.00	

This Document is Extremely Time Sensitive - Printed 8 May 23 at 14:28

Cons.

Garden

deck minnabm
cond. size

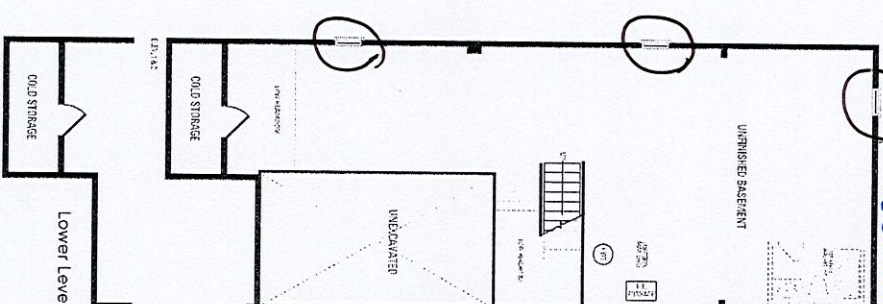

* Enlarge Basement Windows

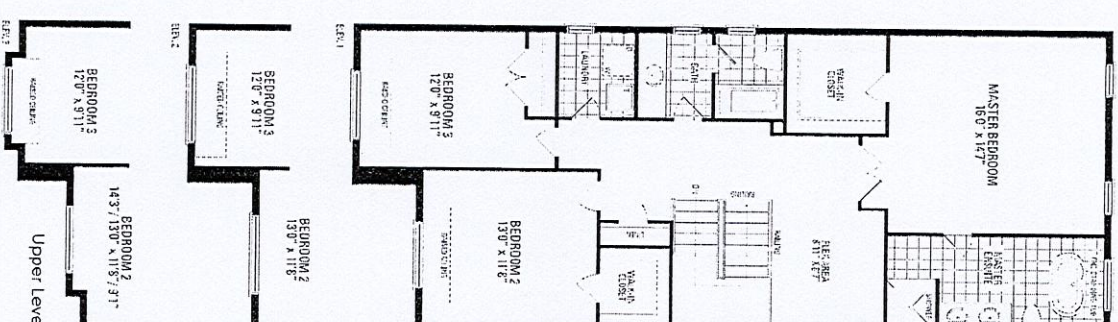

GLENN HAZEL GLENN

Orientation of home may be reversed and purchaser agrees to accept the same. Steps and porches may vary at any exterior entrance ways due to grading variance. Actual usable floor space may vary from the stated floor areas. All renderings are artist's concept. Dimensions, specifications and architectural detailing subject to modifications. Roofline and adjoining model types may vary due to siting. E. & O.E. October 2022