

CONSTRUCTION SUMMARY				
Palmetto - Zadorra Estates Corp.				
PURCHASERS: Deepakbhai Dhirubhai PATEL and Jagrutiben Deepakbhai PATEL			RECEIVED JUN 14 2023	TEL:
LOT / PHASE 154 / 1	REG. PLAN #	HOUSE TYPE Rose 6 Elev 3 (4 Bedroom)		

CONSTRUCTION

1 - BEDROOM 2 - REMOVE LINEN CLOSET AND MAKE WALK IN CLOSET BIGGER - SEE SKETCH ATTACHED 12Jun23 Note:	
1 - FIRST FLOOR INCREASE CEILING HEIGHT FROM 9 FEET TO 10 FEET 12Jun23 Note:	

PROMOTIONAL

1 - LESS CREDIT FROM PURCHASER EXTRA SHEET IN OFFER 12Jun23 Note:	
--	--

EXTRAS AS PER OFFER

The Vendor agrees that notwithstanding any other term or provision in this Agreement included in the Purchase Price and in addition to those items detailed in Schedule GP to the Agreement of Purchase and Sale, the Purchaser is entitled to a credit of Fif Worksheet Note:	
---	--

This Document is Extremely Time Sensitive - Printed 12 Jun 23 at 14:16

LOT 154
ZADORRA
PALMETTO
CITY OF OSHAWA

ROSE 6
ELEVATION 3

REVISIONS:

- REMOVE LINEN CLOSET FROM
HALLWAY AND MAKE WALK IN CLOSET
BIGGER IN BEDROOM 2 AS PER
SKETCH.

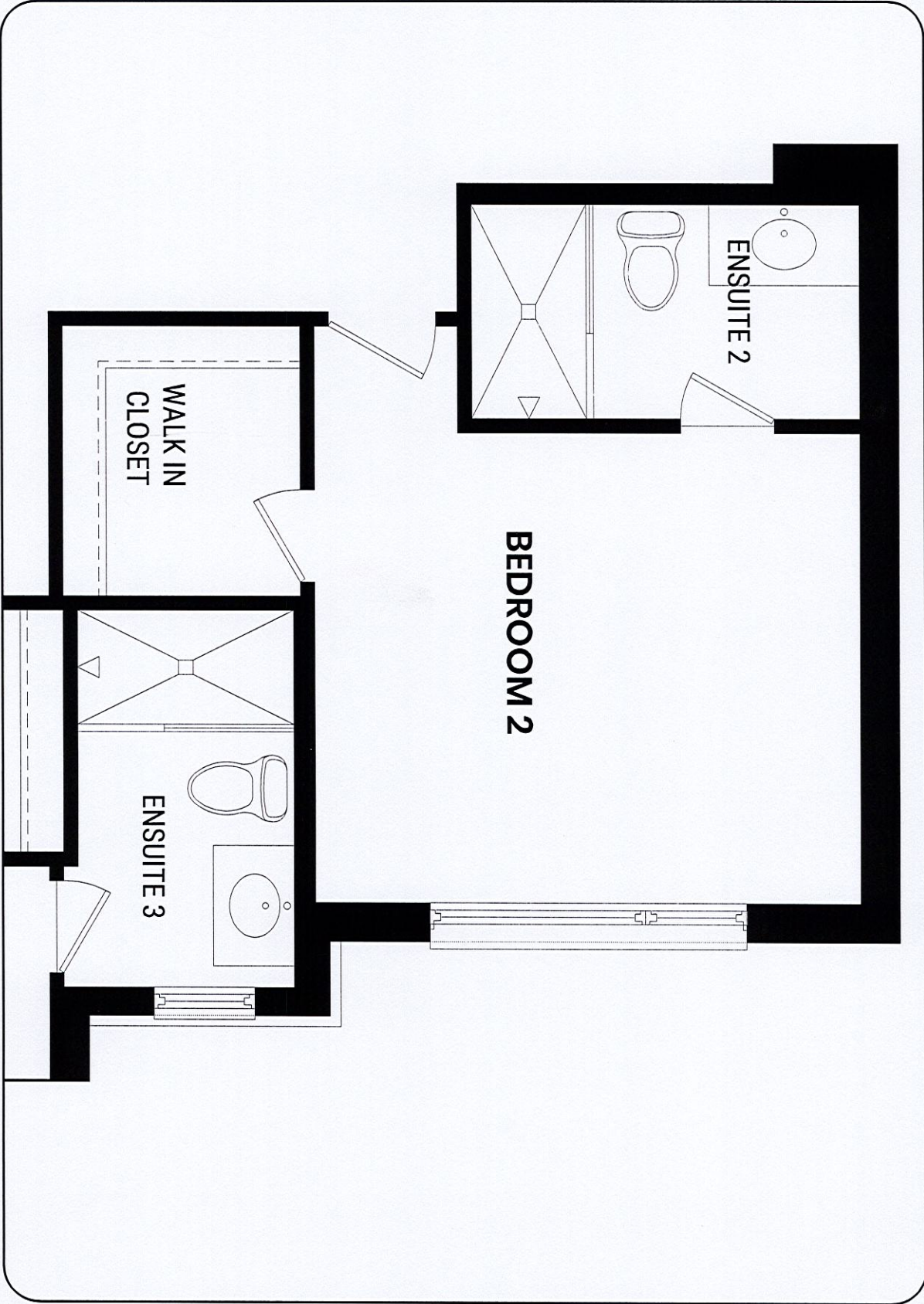

UPPER LEVEL

DISCLAIMERS: SKETCH NOT TO SCALE. DIMENSIONS, SPECIFICATIONS AND ARCHITECTURAL DETAILS SUBJECT TO MODIFICATION BY THE VENDOR. SKETCH IS ONLY FOR THE PURPOSE OF ILLUSTRATING REVISIONS REQUESTED BY THE PURCHASER AND ALL REVISIONS ARE SUBJECT TO VENDOR'S FINAL APPROVAL. ONLY REVISIONS ACCEPTED IN WRITING BY THE PURCHASER AND VENDOR ON A PURCHASER'S EXTRA SHEET WILL BE INCORPORATED INTO THE PLANS FILED WITH THE MUNICIPALITY. E. & O.E.

REGION DESIGN INC.

SCALE BY VG

N.T.S. PAGE No. 1 OF 1



Lot 154 Zadorra

Rose 6 40' LOT

ELEVATION 1 3,215 sq.ft. • ELEVATION 2 3,197 sq.ft. • ELEVATION 3 3,197 sq.ft.
INCLUDES 11 SQ.FT. OF OPEN AREA.

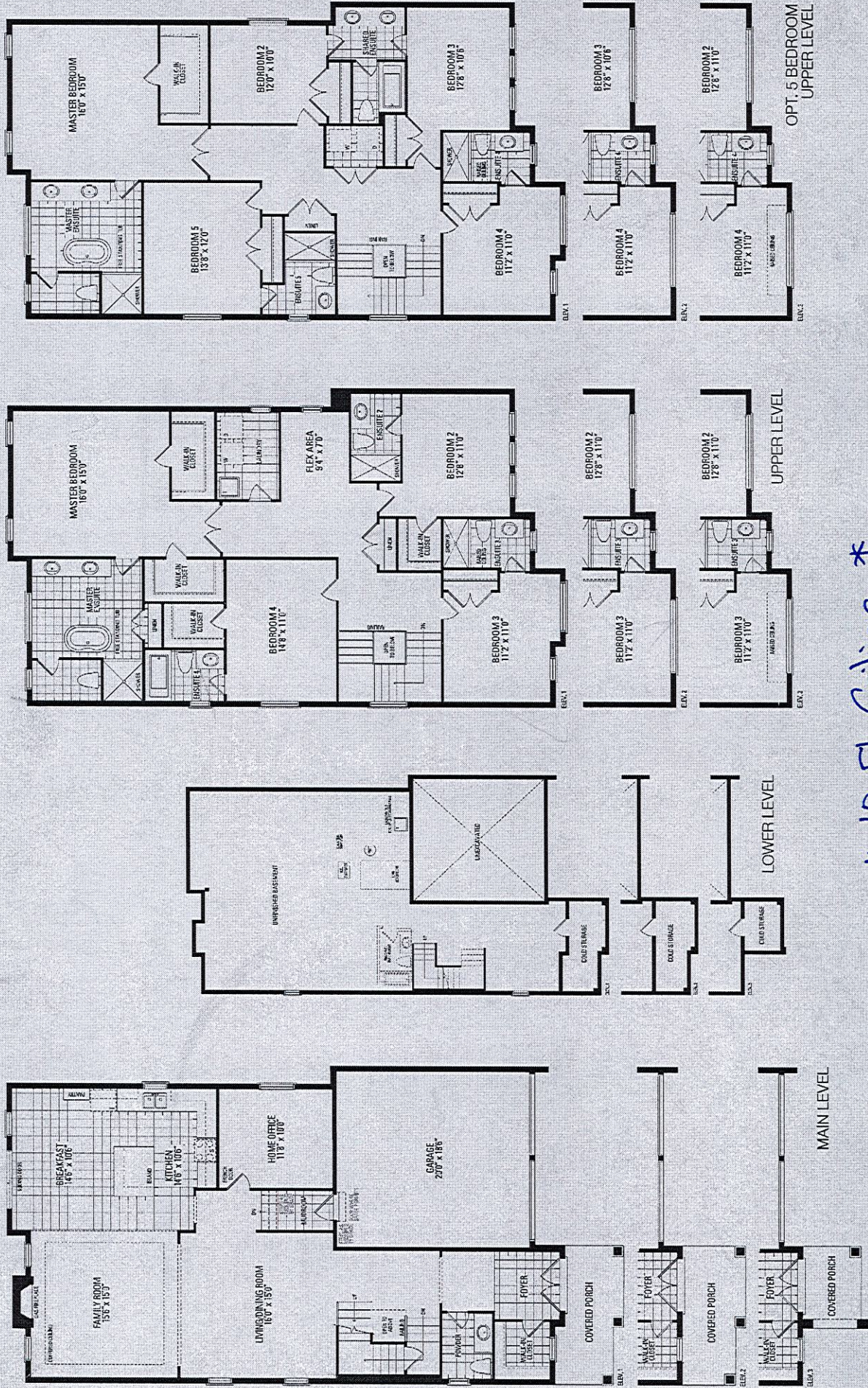

Orientation of home may be reversed and purchaser agrees to accept the same. Steps and porches may vary at any exterior entrance ways due to grading variance. Actual usable floor space may vary from the stated floor areas. All renderings are artist's concept. Dimensions, specifications and architectural detailing subject to modifications. Roofline and adjoining model types may vary due to siting. E. & O. E. May 2023