

CONSTRUCTION SUMMARY

Hazel Glenn - Barlassina Construction Inc.

RECEIVED

PURCHASERS: Cavwell Rodrigues EDWARDS and Celia Kareen BARRETT

JUN 15 2023 TEL: RES.: 647-570-1084

LOT / PHASE	REG. PLAN #	HOUSE TYPE		
Block 120 TH23 / 1		Cherry 1 Elev 1		

CABINETY ACCESSORIES

1 - KITCHEN CABINETY - PANTRY UNIT UPGRADE - TO GO FROM 300MM TO 600MM DEEP - PRICE IS PER FOOT - STANDARD LEVEL 13Jun23 Note:	
1 - KITCHEN CABINETY UPPER - FULL DEPTH ABOVE FRIDGE UPPER WITH GABLES - 650MM DEEP - PRICE IS EACH 13Jun23 Note:	

COUNTER TOP

1 - UPGRADE STONE COUNTER TOP - KITCHEN COUNTER TOP 13Jun23 Note:	
--	--

ELECTRICAL

2 - FAN - BATHROOM EXHAUST FAN - ENERGY STAR 80 CFM - IN LIEU OF STANDARD FAN- MASTER ENSUITE AND MAIN BATHROOM 31Mar23 Note:	
1 - STANDARD DINING ROOM LIGHT TO BE CENTERED BETWEEN LIVING AND DINING ROOM 31Mar23 Note:	
1 - ABOVE KITCHEN ISLAND - ADD LIGHT AND SWITCH - NO FIXTURE INCLUDED 31Mar23 Note:	
1 - ELECTRIC VEHICLE ROUGH-IN PROVISION ONLY FOR FUTURE ELECTRIC CAR (CONDUIT FROM BASEMENT INTO JUNCTION BOX IN GARAGE WITH PULL STRING, NO WIRE) 31Mar23 Note:	

MISCELLANEOUS

1 - GARAGE DOOR OPENER - LIFEMASTER 8155 WITH BELT DRIVE - INLCUDES 1 KEYPAD & 2 HANDHELD CONTROL - PRICE IS PER GARAGE DOOR 31Mar23 Note:	
---	--

PLUMBING

1 - SINK - UNDERMOUNT SINK - BLANCO QUATRUS R15 U SUPER SINGLE #401518 13Jun23 Note: KITCHEN SINK	
1 - DELTA - TOMMY SEMI-PRO KITCHEN FAUCET #987LF - CHROME FINISH 13Jun23 Note: KITCHEN FAUCET	
1 - WASHROOM - 3 PIECE ROUGH-IN IN BASEMENT 31Mar23 Note:	

PROMOTIONAL

1 - LESS BALANCE OF CREDIT FROM PURCHASER EXTRA SHEET IN OFFER 13Jun23 Note:	
1 - PARTIAL REDEMPTION OF PROMOTIONAL PACKAGE \$3,295 BALANCE FORWARD \$6,705 TO BE USED AT A LATER DATE. ORIGINAL PROMOTIONAL PACKAGE OF \$10,000 AS PER SCHEDULE PE 31Mar23 Note:	

STAIRS AND RAILINGS

1 - STAINED STAIRS - STANDARD STAIRCASE - INCLUDING EXTRA STEPS TO LOWER LANDING 13Jun23 Note:	
---	--

CONSTRUCTION SUMMARY

Hazel Glenn - Barlassina Construction Inc.

PURCHASERS: Cavwell Rodriques EDWARDS and Celia Kareen BARRETT

TEL: RES.: 647-570-1084

LOT / PHASE	REG. PLAN #	HOUSE TYPE		
Block 120 TH23 / 1		Cherry 1 Elev 1		

This Document is Extremely Time Sensitive - Printed 14 Jun 23 at 9:29

Purchasers: Cavwell Rodriques EDWARDS & Celia Kareen B
Property: Block 120 TH23
Telephone Res. / Bus: (647) 570-1084 / **Project:** Barlassina Construction Inc.
Decor Advisor: Giulia Di Girolamo **Model and Elevation:** Cherry 1 Elev 1
Lock Date: 13-Jun-23 13-Jun-23 **Plan #:**

1. Cabinetry

	Style and Colour	Hardware
Kitchen / Breakfast	SABRA - 814 DARK CHOCOLATE	464SA
Laundry Room	ELISSE	Standard
Powder Room	SABRA - 814 DARK CHOCOLATE	631SB
Master Ensuite Bathroom	DORAL WHITE W500	179SA
Main Bathroom	SABRA - 814 DARK CHOCOLATE	223SA

Stove Opening NOTE: If not specified, opening will be set to builder's standard opening of approximately 30" width
Fridge Opening NOTE: If not specified, opening will be set to builder's standard opening of approximately 37" width x 74" height

ibc

** Refer to Construction Summary

2. Counters

	Counter	Edge	Niche
Kitchen / Breakfast	QUARTZ-MISTRAL	#360 EDGE	
Laundry Room	N/A		
Powder Room	LAMINATE-CARRARA BIANCO 6696-46		
Master Ensuite Bathroom	LAMINATE-CARRARA BIANCO 6696-46		
Main Bathroom	LAMINATE-CARRARA BIANCO 6696-46		
Kitchen Backsplash	N/A		

** Refer to Construction Summary

ibc

Initials: _____

Purchasers: Cavwell Rodriques EDWARDS & Celia Kareen B. **Property:** Block 120 TH23
Telephone Res. / Bus: (647) 570-1084 / **Project:** Barlassina Construction Inc.
Decor Advisor: Giulia Di Girolamo **Model and Elevation:** Cherry 1 Elev 1
Lock Date: 13-Jun-23 13-Jun-23 **Plan #:**

3. Ceramic Flooring

At a 45

Entrance Vestibule	TILE-CONCRETE WHITE 13X13	<input type="checkbox"/>
Main Hall	LAMINATE	<input type="checkbox"/>
Kitchen / Breakfast	LAMINATE	<input type="checkbox"/>
Laundry Room	TILE-S. N PASTELLO BIANCO 13X13	<input type="checkbox"/>
Powder Room	TILE-CONCRETE WHITE 13X13	<input type="checkbox"/>
Master Ensuite Bathroom	TILE-FRIGIA ANTHRACITE 13X13	<input type="checkbox"/>
Main Bathroom	TILE-CONCRETE WHITE 13X13	<input type="checkbox"/>
		<input type="checkbox"/>
		<input type="checkbox"/>
		<input type="checkbox"/>
		<input type="checkbox"/>

** Refer to Construction Summary ** METAL STRIP THRESHOLD WHERE APPLICABLE UNLESS SPECIFIED **

4. Ceramic Wall Tile

Master Ensuite Bathroom	Selection	Describe
Tub Deck Wall	TILE-NEO LTE GREY 8X8	
Shower Stall	TILE-NEO LTE GREY 8X8	
Bathtub Enclosure Walls	N/A	
Main Bathroom	TILE-NEO LTE GREY 8X8	
Kitchen Backsplash	N/A	

5. Trim Carpentry

Interior Doors	As Per Construction Specifications
Interior Trim	As Per Construction Specifications

** Refer to Construction Summary

6. Plaster Mouldings and Medallions

Entrance Vestibule			Kitchen/Breakfast		
Main Hall			Den/Library		
Living Room			Lower Landing		
Dining Room					
Family Room					

** Refer to Construction Summary

Initials: CB CE

Purchasers: Cavwell Rodriques EDWARDS & Celia Kareen B/
Telephone Res. / Bus: (647) 570-1084 / **Project:** Barlassina Construction Inc.
Decor Advisor: Giulia Di Girolamo **Model and Elevation:** Cherry 1 Elev 1
Lock Date: 13-Jun-23 13-Jun-23 **Plan #:**

7. Other Flooring

Main Hall	LAMINATE-LEXINGTON-ROCHEFORT OAK-TL-LW1317
Living Room	LAMINATE-LEXINGTON-ROCHEFORT OAK-TL-LW1317
Dining Room	LAMINATE-LEXINGTON-ROCHEFORT OAK-TL-LW1317
Family Room	N/A
Den / Library / Study	N/A
Basement Landing(If Applies)	N/A
Lower Landing (If Applies)	LAMINATE-LEXINGTON-ROCHEFORT OAK-TL-LW1317
Upper Landing	LAMINATE-LEXINGTON-ROCHEFORT OAK-TL-LW1317
Upper Hall	CARPET-SPARTACUS-87354 OVERCAST
Master Bedroom	CARPET-SPARTACUS-87354 OVERCAST
Bedroom #2	CARPET-SPARTACUS-87354 OVERCAST
Bedroom #3	CARPET-SPARTACUS-87354 OVERCAST
Bedroom #4	N/A
Bedroom #5	N/A
Flex Area	CARPET-SPARTACUS-87354 OVERCAST

Underpad Standard Upgrade

** Refer to Construction Summary

8. Railings and Pickets

Railing Type	AS PER CONSTRUCTION SPECIFICATIONS	Colour	TORLYS-ROCHEFORT OAK-TL-LW1317
Picket Type	AS PER CONSTRUCTION SPECIFICATIONS	Colour	TORLYS-ROCHEFORT OAK-TL-LW1317
Stringer / Riser	AS PER CONSTRUCTION SPECIFICATIONS	Colour	TORLYS-ROCHEFORT OAK-TL-LW1317
Treads	AS PER CONSTRUCTION SPECIFICATIONS	Colour	TORLYS-ROCHEFORT OAK-TL-LW1317

Red Oak Stairs as Per Vendor's Standard

** Refer to Construction Summary THE STAIN COLOURS OR FINISH AVAILABLE ON RISERS, TREADS, PICKETS AND RAILS (STAIRCASES), WILL NOT BE AN EXACT MATCH TO PREFINISHED HARDWOOD OR LAMINATE FLOORS.

9. Wall Paint Flat Finish

Main & Upper Hall	WARM GREY	Master Bedroom	WARM GREY
Living Room	WARM GREY	Bedroom #2	WARM GREY
Dining Room	WARM GREY	Bedroom #3	WARM GREY
Kitchen / Breakfast	WARM GREY	Bedroom #4	N/A
Family Room	N/A	Bedroom #5	N/A
Powder Room	WARM GREY	Master Ensuite	WARM GREY
Laundry Room	WARM GREY	Flex Area	WARM GREY
Den/Library	N/A	Main Bathroom	WARM GREY
Trim & Door Paint-Semi Gloss	BIRCH WHITE		

** Refer to Construction Summary

Initials: 

Purchasers: Cavwell Rodriques EDWARDS & Celia Kareen B/
Property: Block 120 TH23
Telephone Res. / Bus: (647) 570-1084 / **Project:** Barlassina Construction Inc.
Decor Advisor: Giulia Di Girolamo **Model and Elevation:** Cherry 1 Elev 1
Lock Date: 13-Jun-23 13-Jun-23 **Plan #:**

10. Fireplace

	Living Room			Family Room			Other Room - Specify <input type="text"/>		
	Purchased	As Per Plan	N/A	Purchased	As Per Plan	N/A	Purchased	As Per Plan	N/A
Fireplace Type	<input type="radio"/>	<input type="radio"/>	<input checked="" type="radio"/>	<input type="radio"/>	<input type="radio"/>	<input checked="" type="radio"/>	<input type="radio"/>	<input type="radio"/>	<input checked="" type="radio"/>
Mantle Type	<input type="text"/>	<input type="text"/>	<input type="text"/>	<input type="text"/>	<input type="text"/>	<input type="text"/>	<input type="text"/>	<input type="text"/>	<input type="text"/>
Colour / Stain	<input type="text"/>	<input type="text"/>	<input type="text"/>	<input type="text"/>	<input type="text"/>	<input type="text"/>	<input type="text"/>	<input type="text"/>	<input type="text"/>
Surround	<input type="text"/>	<input type="text"/>	<input type="text"/>	<input type="text"/>	<input type="text"/>	<input type="text"/>	<input type="text"/>	<input type="text"/>	<input type="text"/>
Hearth	<input type="text"/>	<input type="text"/>	<input type="text"/>	<input type="text"/>	<input type="text"/>	<input type="text"/>	<input type="text"/>	<input type="text"/>	<input type="text"/>
** Refer to Construction Summary									

11. Air Conditioning

Air Conditioning

Comment



**** Refer to Construction Summary**

12. General Comments

**** Refer to Construction Summary**

Disclaimers and Notes

- Colours of all materials are as close as possible to builder's selection, but not necessarily identical due to variances in manufacturing.
- Any extras listed above are null and void unless accompanied by a separate invoice/amendment. Said invoice must be paid in full.
- The Purchaser agrees that this colour selection is final and that no changes will be permitted, unless required by the Vendor.
- The Purchaser acknowledges reading and accepting document which contains other miscellaneous disclaimers.
- In the event of a conflict between the Standard Features schedule of the Agreement of Purchase and Sale and the Interior Colour Scheme, the Interior Colour Scheme shall prevail.

Signature:  Date: 6/13/2023
 Signature:  Date: 6/13/2023

Cherry 1

ELEVATION 1 - 1,951 sq.ft. • ELEVATION 2 - 1,960 sq.ft.
Includes 14 sq.ft. of open area

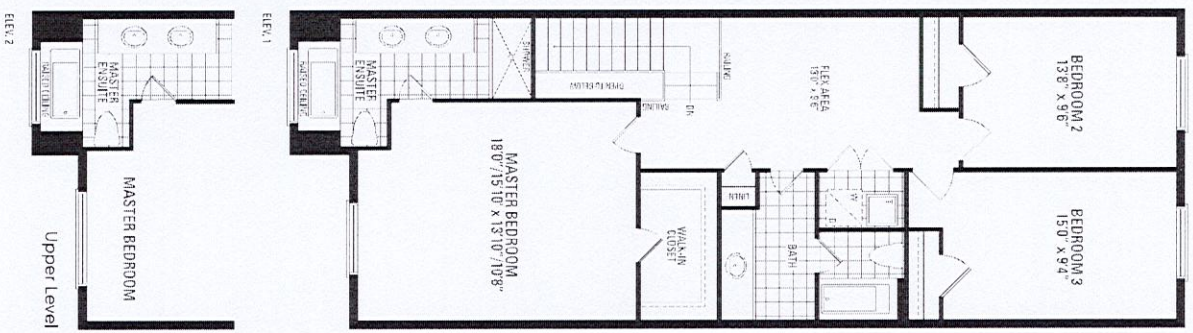
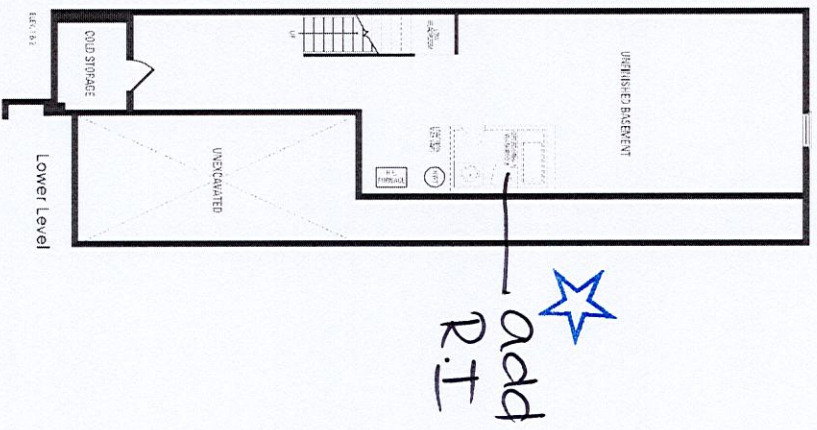
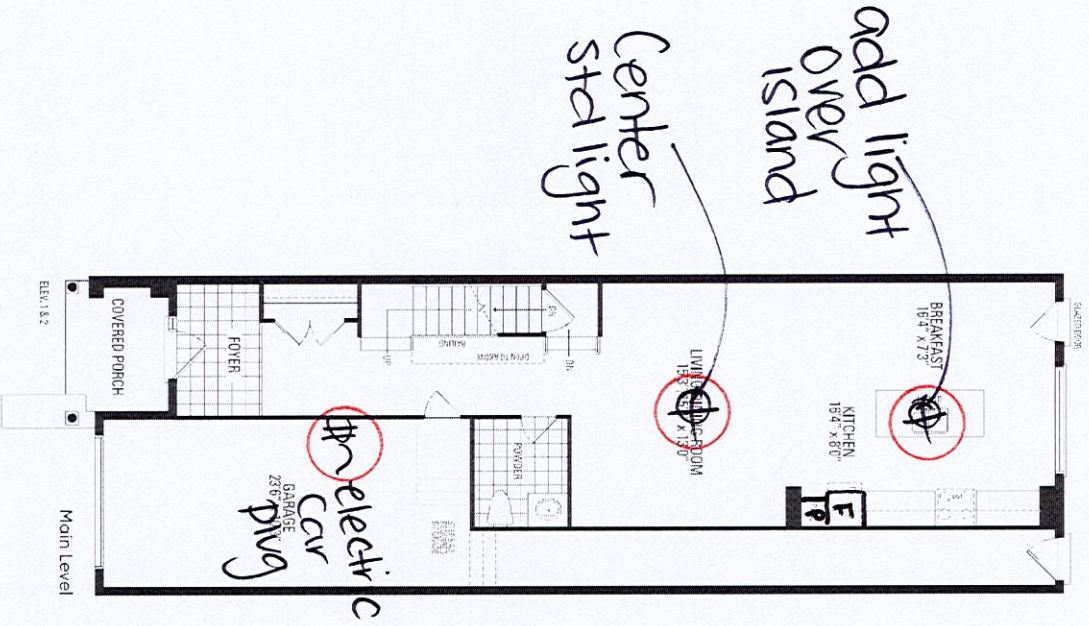

HAZEL GLENN
ARCHITECTS

Orientation of home may be reversed and purchaser agrees to accept the same. Steps and porches may vary at any exterior entrance ways due to grading variance. Actual usable floor space may vary from the stated floor areas. All renderings are artist's concept. Dimensions, specifications and architectural detailing subject to modifications. Roofline and adjoining model types may vary due to siting. E. & O.E. October 2022

BLK 120 TH23

KITCHEN COUNTERTOP:
QUARTZ - Mistral

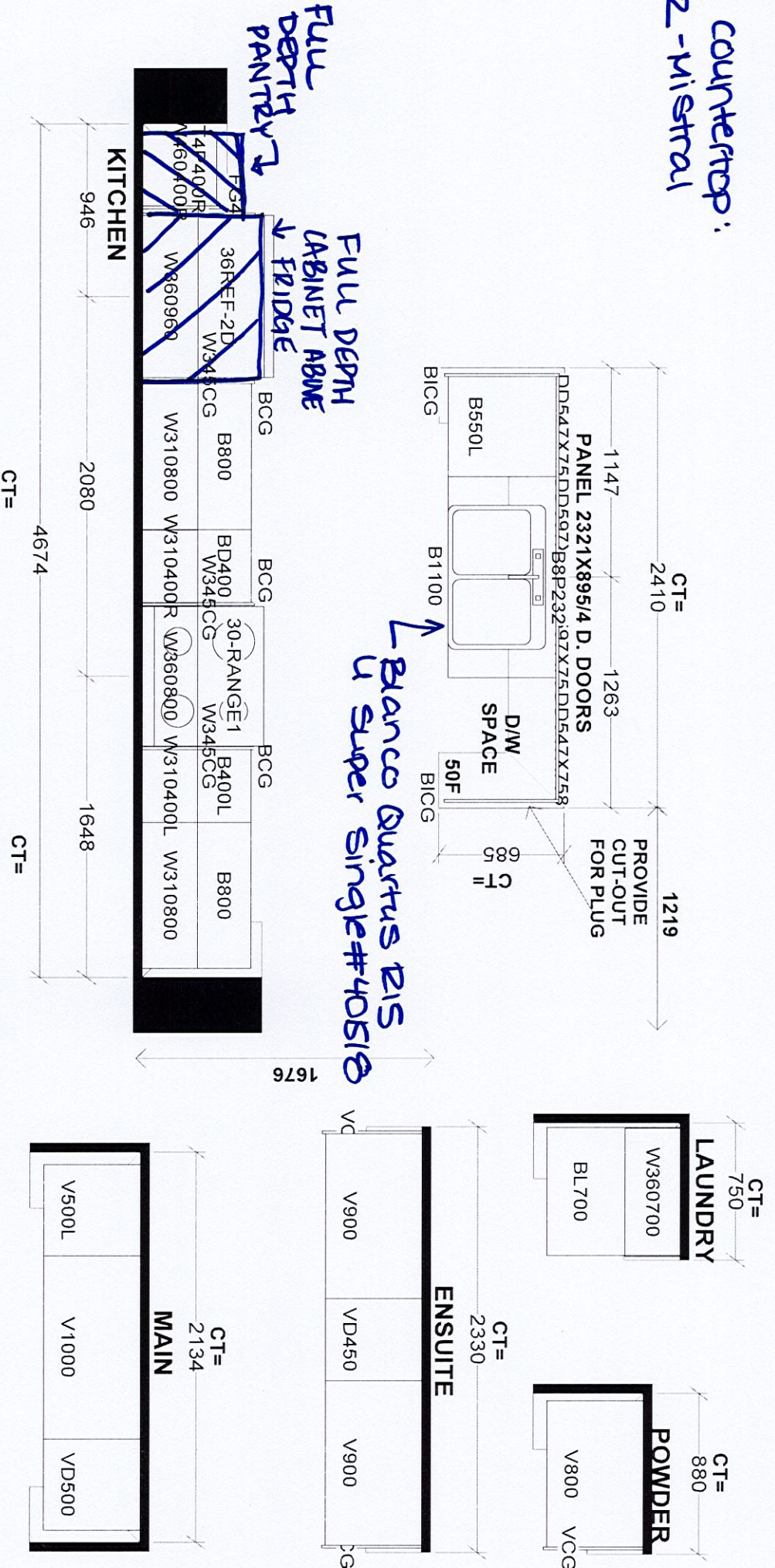

Selba Industries

This drawing is the intellectual property of SELBA INDUSTRIES INC. and is an original design which must not be released or copied unless applicable fee has been paid or job order placed.

DESIGNER: KS
DATE: SEPT 16 22

W WIDTH _____ W HGHT _____ W CNT _____

FLOOR HGHT _____ DOOR HGHT _____

ST CENT 2X4 VENT BOX COVER _____

JOB NUMBER: _____
 BUILDER: GREENPARK
 SITE: BARLASSINA, Cambridge
 MODEL: CHERRY 1X
 LOT #: _____