

CONSTRUCTION SUMMARY				
Hazel Glenn - Barlassina Construction Inc.				
PURCHASER: Muhammad Ashar NIAZ			TEL: RES.: 647-609-9281	
LOT / PHASE Block 121 TH8 / 1	REG. PLAN #	HOUSE TYPE Cherry 2 Elev 1		

CABINETRY

1 - CABINETRY PROVISION - PROVISION FOR PLUG ON ISLAND (PLUG EXTRA ORDERED SEPARATELY) 10Apr23 Note:	
--	--

CABINETRY ACCESSORIES

1 - KITCHEN CABINETRY - PANTRY UNIT UPGRADE - TO GO FROM 300MM TO 600MM DEEP - PRICE IS PER FOOT - STANDARD LEVEL 16Jun23 Note:	
1 - KITCHEN CABINETRY UPPER - FULL DEPTH ABOVE FRIDGE UPPER WITH GABLES - 650MM DEEP - PRICE IS EACH 16Jun23 Note:	

CONSTRUCTION

1 - SMOOTH CEILINGS FIRST FLOOR ONLY 10Apr23 Note:	
--	--

DOORS AND TRIM

1 - INTERIOR DOORS - UPGRADE TO CARRARA SMOOTH HALLOW IN LIEU OF STANDARD SERIES - TOWNS 16Jun23 Note:	
--	--

ELECTRICAL

1 - STANDARD DINING ROOM LIGHT TO BE CENTERED BETWEEN LIVING AND DINING ROOM 10Apr23 Note:	
1 - PLUG - ELECTRICAL PLUG - ADD TO ISLAND 10Apr23 Note:	
1 - PLUG - ELECTRICAL PLUG - 5 FEET FROM FINISHED FLOOR FOR FUTURE WALL MOUNTED TV - SEE SKETCH 10Apr23 Note:	
1 - ABOVE KITCHEN ISLAND - ADD LIGHT AND SWITCH - NO FIXTURE INCLUDED 10Apr23 Note:	
1 - ELECTRIC VEHICLE ROUGH-IN PROVISION ONLY FOR FUTURE ELECTRIC CAR (CONDUIT FROM BASEMENT INTO JUNCTION BOX IN GARAGE WITH PULL STRING, NO WIRE) 10Apr23 Note:	

FIREPLACE AND ACCESSORIES

1 - GAS LINE ROUGH-IN FOR STOVE (INCLUDES ELECTRICAL OUTLET) - FIRST FLOOR 10Apr23 Note:	
--	--

MISCELLANEOUS

1 - GARAGE DOOR OPENER – LIFEMASTER 8155 WITH BELT DRIVE – INLCUDES 1 KEYPAD & 2 HANDHELD CONTROLS - PRICE IS PER GARAGE DOOR 10Apr23 Note:	
---	--

PLUMBING

1 - HOSE BIB - EXTERIOR FROST FREE - ADDED AT BACKYARD 10Apr23 Note:	
1 - WATER LINE FOR FRIDGE - ROUGH-IN ONLY 10Apr23 Note:	



CONSTRUCTION SUMMARY				
PURCHASER: Muhammad Ashar NIAZ			TEL: RES.: 647-609-9281	
LOT / PHASE Block 121 TH8 / 1	REG. PLAN #	HOUSE TYPE Cherry 2 Elev 1		
1 - WASHROOM - 3 PIECE ROUGH-IN IN BASEMENT 10Apr23 Note:				
1 - TUB TO SHOWER CONVERSION - 5 FOOT SHOWER WITH SLIDING GLASS CHROME DOORS IN LIEU OF TUB INCLUDES SHOWER POT LIGHT 10Apr23 Note:				

PROMOTIONAL

1 - LESS BALANCE OF CREDIT FROM PURCHASER EXTRA SHEET IN OFFER 10Apr23 Note:	
--	--

STAIRS AND RAILINGS

1 - STAINED STAIRS - STANDARD STAIRCASE - INCLUDING EXTRA STEPS TO LOWER LANDING 16Jun23 Note:	
--	--

This Document is Extremely Time Sensitive - Printed 16 Jun 23 at 12:20

Purchaser: Muhammad Ashar NIAZ

Property: Block 121 TH8

Telephone Res. / Bus: (647) 609-9281 /

Project: Barlassina Construction Inc.

Decor Advisor: Giulia Di Girolamo

Model and Elevation: Cherry 2 Elev 1

Lock Date: 16-Jun-23

16-Jun-23

Plan #:

1. Cabinetry

	Style and Colour	Hardware
Kitchen / Breakfast	DORAL WHITE W500	223SA
Laundry Room	ELISSE	Standard
Powder Room	DORAL WHITE W500	225SA
Master Ensuite Bathroom	DORAL WHITE W500	225SA
Main Bathroom	DORAL WHITE W500	225SA

Stove Opening

STANDARD

NOTE: If not specified, opening will be set to builder's standard opening of approximately 30" width

Fridge Opening

STANDARD

NOTE: If not specified, opening will be set to builder's standard opening of approximately 37" width x 74" height

** Refer to Construction Summary

2. Counters

	Counter	Edge	Niche
Kitchen / Breakfast	LAMINATE-CARRARA BIANCO 6696-46		
Laundry Room	N/A		
Powder Room	LAMINATE-CALCUTTA MARBLE 4925K-07		
Master Ensuite Bathroom	LAMINATE-CALCUTTA MARBLE 4925K-07		
Main Bathroom	LAMINATE-CALCUTTA MARBLE 4925K-07		

Kitchen Backsplash

N/A

** Refer to Construction Summary

3. Ceramic Flooring

At a 45

Entrance Vestibule	TILE-FRIGIA WHITE 13X13	<input type="checkbox"/>
Main Hall	LAMINATE	<input type="checkbox"/>
Kitchen / Breakfast	LAMINATE	<input type="checkbox"/>
Laundry Room	TILE-FRIGIA WHITE 13X13	<input type="checkbox"/>
Powder Room	TILE-FRIGIA WHITE 13X13	<input type="checkbox"/>
Master Ensuite Bathroom	TILE-FRIGIA WHITE 13X13	<input type="checkbox"/>
Main Bathroom	TILE-FRIGIA WHITE 13X13	<input type="checkbox"/>
		<input type="checkbox"/>
		<input type="checkbox"/>
		<input type="checkbox"/>
		<input type="checkbox"/>

** Refer to Construction Summary ** METAL STRIP THRESHOLD WHERE APPLICABLE UNLESS SPECIFIED **

4. Ceramic Wall Tile

Master Ensuite Bathroom	Selection	Describe
Tub Deck Wall	TILE-UNIVERSAL GREY GLOSS (6022) 8X10	
Shower Stall	TILE-UNIVERSAL GREY GLOSS (6022) 8X10	
Bathtub Enclosure Walls	N/A	
Main Bathroom	TILE-UNIVERSAL GREY GLOSS (6022) 8X10	
Kitchen Backsplash	N/A	

5. Trim Carpentry

Interior Doors	CARRARA-SMOOTH
Interior Trim	As Per Construction Specifications

** Refer to Construction Summary

6. Plaster Mouldings and Medallions

Entrance Vestibule			Kitchen/Breakfast		
Main Hall			Den/Library		
Living Room			Lower Landing		
Dining Room					
Family Room					

** Refer to Construction Summary



Purchaser: Muhammad Ashar NIAZ

Telephone Res. / Bus: (647) 609-9281 /

Decor Advisor: Giulia Di Girolamo

Lock Date: 16-Jun-23

Property: Block 121 TH8

Project: Barlassina Construction Inc.

Model and Elevation: Cherry 2 Elev 1

Plan #:

7. Other Flooring

Main Hall	LAMINATE-LEXINGTON-BRUSSELS OAK-TL-LW1316
Living Room	LAMINATE-LEXINGTON-BRUSSELS OAK-TL-LW1316
Dining Room	LAMINATE-LEXINGTON-BRUSSELS OAK-TL-LW1316
Family Room	N/A
Den / Library / Study	N/A
Basement Landing(If Applies)	N/A
Lower Landing (If Applies)	LAMINATE-LEXINGTON-BRUSSELS OAK-TL-LW1316
Upper Landing	LAMINATE-LEXINGTON-BRUSSELS OAK-TL-LW1316
Upper Hall	CARPET- SPARTACUS-87354 OVERCAST
Master Bedroom	CARPET- SPARTACUS-87354 OVERCAST
Bedroom #2	CARPET- SPARTACUS-87354 OVERCAST
Bedroom #3	CARPET- SPARTACUS-87354 OVERCAST
Bedroom #4	N/A
Bedroom #5	N/A
Flex Area	CARPET- SPARTACUS-87354 OVERCAST

Underpad

Standard ☒

Upgrade

** Refer to Construction Summary

8. Railings and Pickets

Railing Type	AS PER CONSTRUCTION SPECIFICATIONS	Colour	TORLYS-BRUSSELS OAK-TL-LW1316
Picket Type	AS PER CONSTRUCTION SPECIFICATIONS	Colour	TORLYS-BRUSSELS OAK-TL-LW1316
Stringer / Riser	AS PER CONSTRUCTION SPECIFICATIONS	Colour	TORLYS-BRUSSELS OAK-TL-LW1316
Treads	AS PER CONSTRUCTION SPECIFICATIONS	Colour	TORLYS-BRUSSELS OAK-TL-LW1316
Red Oak Stairs as Per Vendor's Standard			

** Refer to Construction Summary THE STAIN COLOURS OR FINISH AVAILABLE ON RISERS, TREADS, PICKETS AND RAILS (STAIRCASES), WILL NOT BE AN EXACT MATCH TO PREFINISHED HARDWOOD OR LAMINATE FLOORS.

9. Wall Paint Flat Finish

Main & Upper Hall	22 WARM GREY	Master Bedroom	22 WARM GREY
Living Room	22 WARM GREY	Bedroom #2	22 WARM GREY
Dining Room	22 WARM GREY	Bedroom #3	22 WARM GREY
Kitchen / Breakfast	22 WARM GREY	Bedroom #4	N/A
Family Room	N/A	Bedroom #5	N/A
Powder Room	22 WARM GREY	Master Ensuite	22 WARM GREY
Laundry Room	22 WARM GREY	Main Bathroom	22 WARM GREY
Den/Library	N/A	Flex Area	22 WARM GREY
Trim & Door Paint-Semi Gloss	BIRCH WHITE		

** Refer to Construction Summary

10. Fireplace

	Living Room			Family Room			Other Room - Specify		
	Purchased	As Per Plan	N/A	Purchased	As Per Plan	N/A	Purchased	As Per Plan	N/A
Fireplace Type	<input type="radio"/>	<input type="radio"/>	<input checked="" type="radio"/>	<input type="radio"/>	<input type="radio"/>	<input checked="" type="radio"/>	<input type="radio"/>	<input type="radio"/>	<input checked="" type="radio"/>
Mantle Type									
Colour / Stain									
Surround									
Hearth									
** Refer to Construction Summary									

11. Air Conditioning

Air Conditioning

Comment

** Refer to Construction Summary

12. General Comments

** Refer to Construction Summary

Disclaimers and Notes

- 1) Colours of all materials are as close as possible to builder's selection, but not necessarily identical due to variances in manufacturing.

2) Any extras listed above are null and void unless accompanied by a separate invoice/amendment. Said invoice must be paid in full.

3) The Purchaser agrees that this colour selection is final and that no changes will be permitted, unless required by the Vendor.

4) The Purchaser acknowledges reading and accepting document which contains other miscellaneous disclaimers.

5) In the event of a conflict between the Standard Features schedule of the Agreement of Purchase and Sale and the Interior Colour Scheme, the Interior Colour Scheme shall prevail.

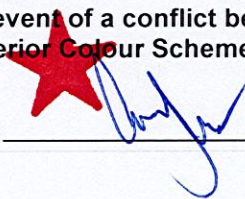
Signature: 

Date: Jun 16, 2023

Cherry 2

ELEVATION 1 & 2 - 2,030 sq.ft.

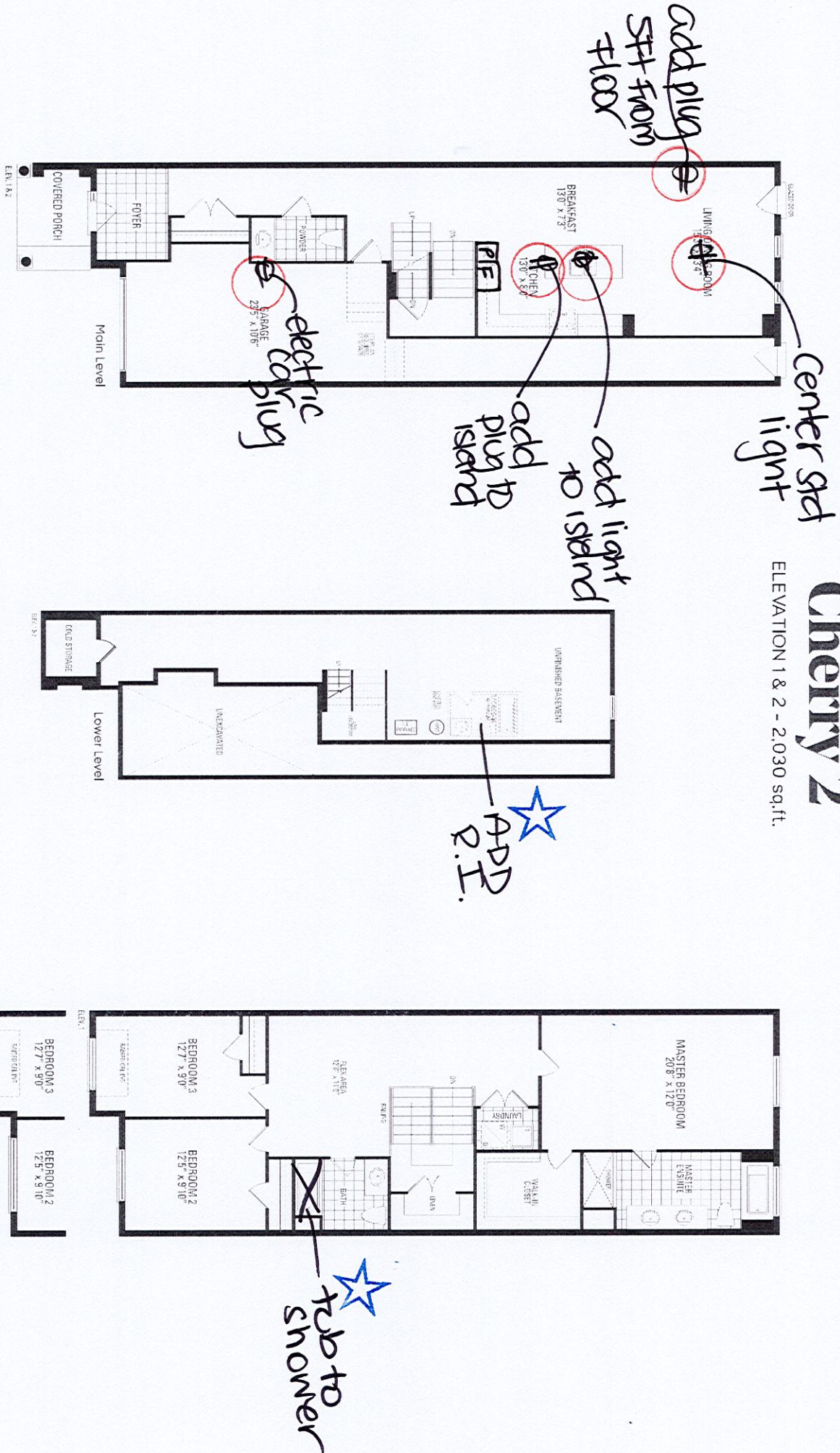

Orientation of home may be reversed and purchaser agrees to accept the same. Steps and porches may vary at any exterior entrance ways due to grading variance. Actual usable floor space may vary from the stated floor areas. All renderings are artist's concept. Dimensions, specifications and architectural detailing subject to modifications. Roofline and adjoining model types may vary due to siting. E. & O.E. October 2022

BLK 121 TH8

Full depth
pantry

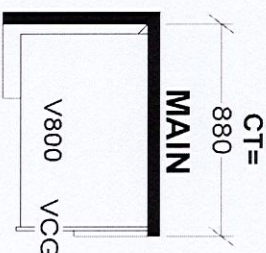
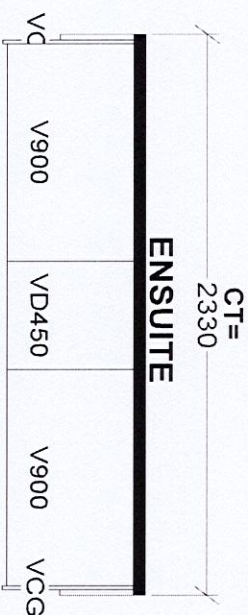
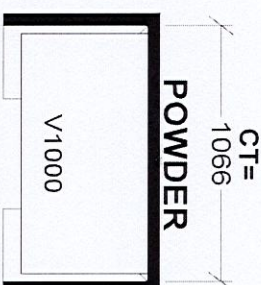
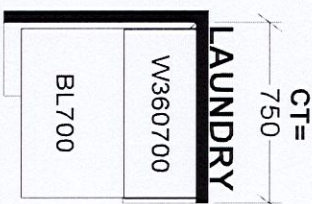
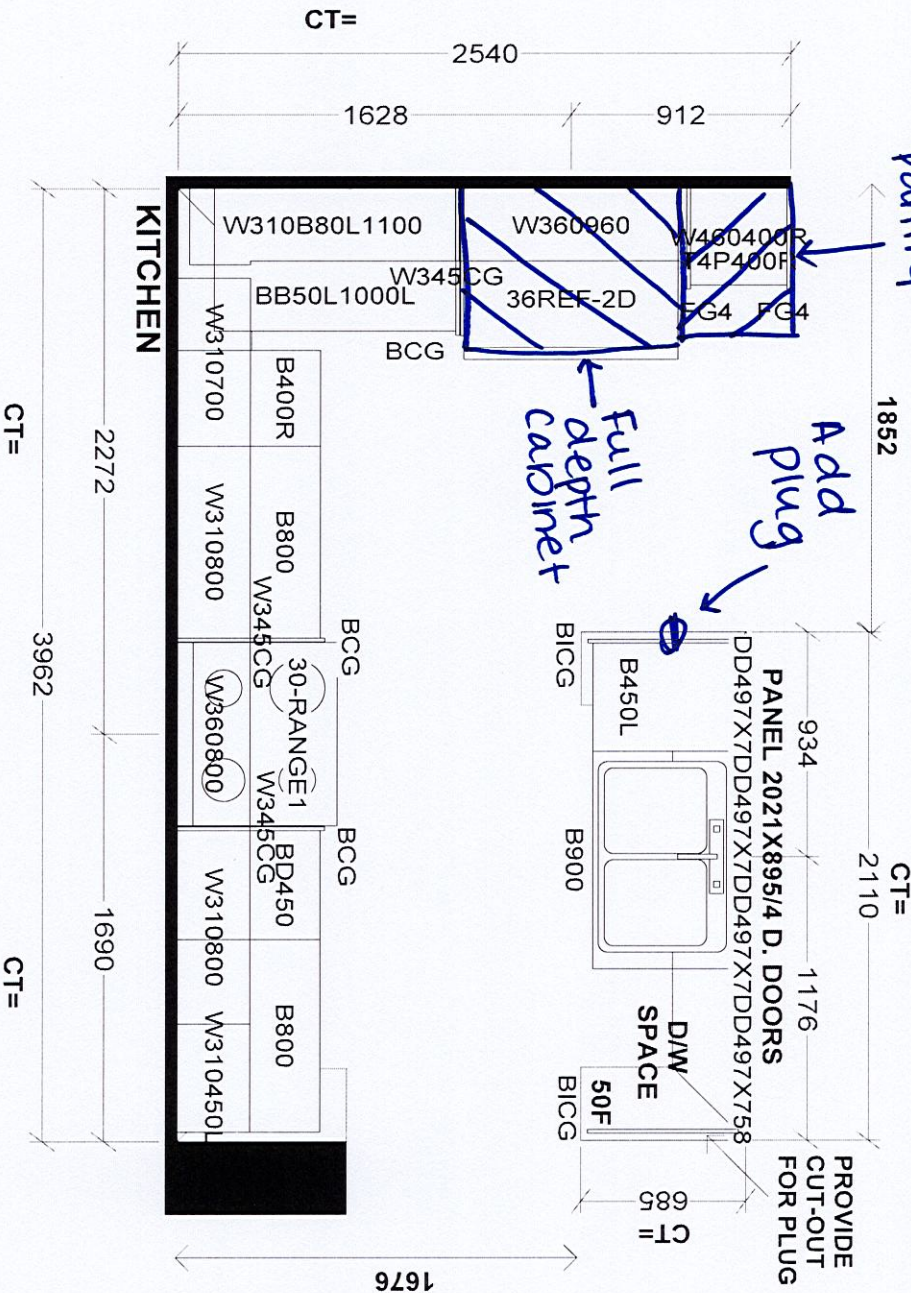

Selba Industries		J # _____
W W D T H _____	W H G H T _____	W C N T _____
This drawing is the intellectual property of SELBA INDUSTRIES INC. and is an original design which must not be released or copied unless applicable fee has been paid or job order placed.		
FLOOR H G H T _____		DOOR H G H T _____
ST C E N T _____	2 X 4 _____	VENT BOX COVER _____
DESIGNER: KS		DATE: SEPT 16 22
JOB NUMBER: _____		BUILDER: GREENPARK
SITE: BARLASSINA, Cambridge		MODEL: CHERRY 2X
LOT #: BLK 121 TH8		