

CONSTRUCTION SUMMARY		RECEIVED	
Hazel Glenn - Barlassina Construction Inc.		JUN 22 2023	
PURCHASERS: Amandeep Kaur ATWAL and Jagtar ATWAL		TEL:	

LOT / PHASE	REG. PLAN #	HOUSE TYPE		
81 / 1		Garden 1 Elev 1 (4 Bedroom)		

COUNTER TOP

1 - UPGRADE STONE COUNTER TOP - KITCHEN COUNTER TOP	
19Jun23 Note: STANDARD KITCHEN FAUCET WITHOUT PLATE	

PLUMBING

1 - SINK - UNDERMOUNT SINK - TECO KITCHEN #170	
19Jun23 Note: STANDARD KITCHEN FAUCET WITHOUT PLATE	

PROMOTIONAL

1 - LESS CREDIT FROM PURCHASER EXTRA SHEET IN OFFER	
19Jun23 Note:	

STAIRS AND RAILINGS

1 - PICKETS - EUROLINE 1- BLACK PICKETS	
19Jun23 Note:	
1 - STAINED STAIRS - STANDARD STAIRCASE - INCLUDING EXTRA STEPS TO LOWER LANDING	
19Jun23 Note:	

EXTRAS AS PER OFFER

The Vendor agrees that notwithstanding any other term or provision in this Agreement included in the Purchase Price and in addition to those items detailed in Schedule GP to the Agreement of Purchase and Sale, the Purchaser is entitled to a credit of Ten Worksheet Note:	
---	--

This Document is Extremely Time Sensitive - Printed 21 Jun 23 at 9:06

Purchasers:

Amandeep Kaur ATWAL & Jagtar ATWAL

Property: 81

Telephone Res. / Bus:

(416) 917-6602 /

Project: Barlassina Construction Inc.

Decor Advisor:

Ida Viola

Model and Elevation: Garden 1 Elev 1 (4 Bedroom)

Lock Date:

19-Jun-23

19-Jun-23

Plan #:

1. Cabinetry

	Style and Colour	Hardware
Kitchen / Breakfast	MONACO 823 DRIFTWOOD	464SA
Laundry Room	ELISSE	Standard
Powder Room	MONACO 823 DRIFTWOOD	464SA
Master Ensuite Bathroom	MONACO 823 DRIFTWOOD	464SA
Main Bathroom	MONACO 823 DRIFTWOOD	464SA
Stove Opening	STANDARD	NOTE: If not specified, opening will be set to builder's standard opening of approximately 30" width
Fridge Opening	STANDARD	NOTE: If not specified, opening will be set to builder's standard opening of approximately 37" width x 74" height

** Refer to Construction Summary

2. Counters

	Counter	Edge	Niche
Kitchen / Breakfast	QUARTZ-MISTRAL	#360 EDGE	
Laundry Room	N/A		
Powder Room	LAMINATE-CALCUTTA MARBLE 4925K-07		
Master Ensuite Bathroom	LAMINATE-CALCUTTA MARBLE 4925K-07		
Main Bathroom	LAMINATE-CALCUTTA MARBLE 4925K-07		
Kitchen Backsplash	N/A		

** Refer to Construction Summary

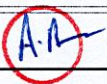
Initials: 

Purchasers:

Telephone Res. / Bus:

Decor Advisor:

Lock Date:

Amandeep Kaur ATWAL & Jagtar ATWAL

(416) 917-6602 /

Ida Viola

19-Jun-23

Property: 81

Project: Barlassina Construction Inc.

Model and Elevation: Garden 1 Elev 1 (4 Bedroom)

Plan #:

3. Ceramic Flooring

At a 45

Entrance Vestibule	TILE-EB LOFT CENDRA 12.5 X12.5	<input type="checkbox"/>
Main Hall	LAMINATE	<input type="checkbox"/>
Kitchen / Breakfast	TILE-EB LOFT CENDRA 12.5 X12.5	<input type="checkbox"/>
Laundry Room	TILE-EB LOFT CENDRA 12.5 X12.5	<input type="checkbox"/>
Powder Room	TILE-EB LOFT CENDRA 12.5 X12.5	<input type="checkbox"/>
Master Ensuite Bathroom	TILE-EB LOFT CENDRA 12.5 X12.5	<input type="checkbox"/>
Main Bathroom	TILE-EB LOFT CENDRA 12.5 X12.5	<input type="checkbox"/>
		<input type="checkbox"/>
		<input type="checkbox"/>
		<input type="checkbox"/>
		<input type="checkbox"/>

** Refer to Construction Summary ** METAL STRIP THRESHOLD WHERE APPLICABLE UNLESS SPECIFIED **

4. Ceramic Wall Tile

Master Ensuite Bathroom	Selection	Describe
Tub Deck Wall	N/A	
Shower Stall	TILE-CONCEPT NEVE LUCIDO 8X16	
Bathtub Enclosure Walls	N/A	
Main Bathroom	TILE-CONCEPT NEVE LUCIDO 8X16	
Kitchen Backsplash	N/A	

5. Trim Carpentry

Interior Doors	As Per Construction Specifications
Interior Trim	As Per Construction Specifications

** Refer to Construction Summary

6. Plaster Mouldings and Medallions

Entrance Vestibule	N/A		Kitchen/Breakfast	N/A	
Main Hall	N/A		Den/Library	N/A	
Living Room	N/A		Lower Landing	N/A	
Dining Room	N/A				
Family Room	N/A				

** Refer to Construction Summary

Purchasers:

Telephone Res. / Bus:

Decor Advisor:

Lock Date:

Amandeep Kaur ATWAL & Jagtar ATWAL

(416) 917-6602 /

Ida Viola

19-Jun-23

Property: 81

Project: Barlassina Construction Inc.

Model and Elevation: Garden 1 Elev 1 (4 Bedroom)

Plan #:

7. Other Flooring

Main Hall	LAMINATE-LEXINGTON ROCHEFORT OAK TL LW 1317 PEFC
Living Room	LAMINATE-LEXINGTON ROCHEFORT OAK TL LW 1317 PEFC
Dining Room	LAMINATE-LEXINGTON ROCHEFORT OAK TL LW 1317 PEFC
Family Room	N/A
Den / Library / Study	N/A
Basement Landing(If Applies)	N/A
Lower Landing (If Applies)	LAMINATE-LEXINGTON ROCHEFORT OAK TL LW 1317 PEFC
Upper Landing	LAMINATE-LEXINGTON ROCHEFORT OAK TL LW 1317 PEFC
Upper Hall	LAMINATE-LEXINGTON ROCHEFORT OAK TL LW 1317 PEFC
Master Bedroom	LAMINATE-LEXINGTON ROCHEFORT OAK TL LW 1317 PEFC
Bedroom #2	LAMINATE-LEXINGTON ROCHEFORT OAK TL LW 1317 PEFC
Bedroom #3	LAMINATE-LEXINGTON ROCHEFORT OAK TL LW 1317 PEFC
Bedroom #4	LAMINATE-LEXINGTON ROCHEFORT OAK TL LW 1317 PEFC
Bedroom #5	N/A

Underpad

Standard ☐

Upgrade

** Refer to Construction Summary

8. Railings and Pickets

Railing Type	AS PER CONSTRUCTION SPECIFICATIONS	Colour	TORLYS ROCHEFORT OAK TL LW1317
Picket Type	EUROLINE 1	Colour	BLACK
Stringer / Riser	AS PER CONSTRUCTION SPECIFICATIONS	Colour	TORLYS ROCHEFORT OAK TL LW1317
Treads	AS PER CONSTRUCTION SPECIFICATIONS	Colour	TORLYS ROCHEFORT OAK TL LW1317

Red Oak Stairs as Per Vendor's Standard

** Refer to Construction Summary THE STAIN COLOURS OR FINISH AVAILABLE ON RISERS, TREADS, PICKETS AND RAILS (STAIRCASES), WILL NOT BE AN EXACT MATCH TO PREFINISHED HARDWOOD OR LAMINATE FLOORS.

9. Wall Paint Flat Finish

Main & Upper Hall	22 WARM GREY	Master Bedroom	22 WARM GREY
Living Room	22 WARM GREY	Bedroom #2	22 WARM GREY
Dining Room	22 WARM GREY	Bedroom #3	22 WARM GREY
Kitchen / Breakfast	22 WARM GREY	Bedroom #4	22 WARM GREY
Family Room	22 WARM GREY	Bedroom #5	N/A
Powder Room	22 WARM GREY	Master Ensuite	22 WARM GREY
Laundry Room	22 WARM GREY	Main Bathroom	22 WARM GREY
Den/Library	22 WARM GREY		
Trim & Door Paint-Semi Gloss	BIRCH WHITE		

** Refer to Construction Summary

Purchasers:

Telephone Res. / Bus:

Decor Advisor:

Lock Date:

Amandeep Kaur ATWAL & Jagtar ATWAL
(416) 917-6602 /
Ida Viola
19-Jun-23

Property: 81

Project: Barlassina Construction Inc.

Model and Elevation: Garden 1 Elev 1 (4 Bedroom)

Plan #:

10. Fireplace

	Living Room			Family Room			Other Room - Specify		
	Purchased	As Per Plan	N/A	Purchased	As Per Plan	N/A	Purchased	As Per Plan	N/A
Fireplace Type	<input type="radio"/>	<input type="radio"/>	<input checked="" type="radio"/>	<input type="radio"/>	<input type="radio"/>	<input checked="" type="radio"/>	<input type="radio"/>	<input type="radio"/>	<input checked="" type="radio"/>
Mantle Type									
Colour / Stain									
Surround									
Hearth									
** Refer to Construction Summary									

11. Air Conditioning

Air Conditioning

NO

Comment

** Refer to Construction Summary

12. General Comments

** Refer to Construction Summary

Disclaimers and Notes

1) Colours of all materials are as close as possible to builder's selection, but not necessarily identical due to variances in manufacturing.

2) Any extras listed above are null and void unless accompanied by a separate invoice/amendment. Said invoice must be paid in full.

3) The Purchaser agrees that this colour selection is final and that no changes will be permitted, unless required by the Vendor.

4) The Purchaser acknowledges reading and accepting document which contains other miscellaneous disclaimers.

5) In the event of a conflict between the Standard Features schedule of the Agreement of Purchase and Sale and the Interior Colour Scheme, the Interior Colour Scheme shall prevail.

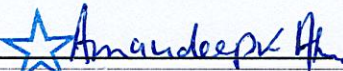
Signature: 

Date: June 19/23

Signature:

Date:

GLENN
HAZEL

NOTE

Includes 12 sq.ft. of open area

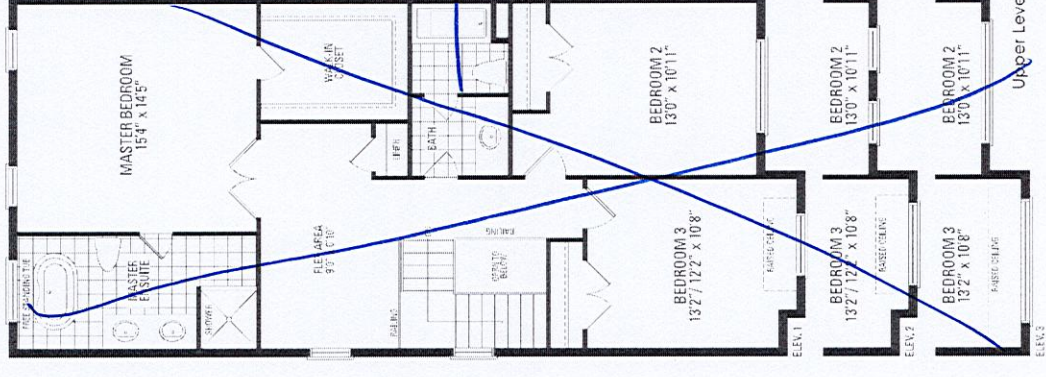

Orientation of home may be reversed and purchaser agrees to accept the same. Steps and porches may vary at any exterior entrance ways due to grading variance. Actual usable floor space may vary from the stated floor areas. All renderings are artist's concept. Dimensions, specifications and architectural detailing subject to modifications. Roofline and adjoining model types may vary due to siting. E. & O.E. October 2022

Lot 81 Barlassing

Garden 1

ELEVATION 1 & 2 - 2,190 sq.ft. • ELEVATION 3 - 2,194 sq.ft.
Includes 12 sq.ft. of open area

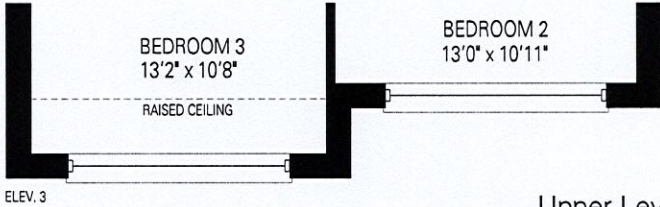
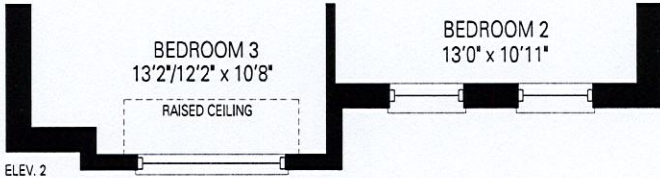
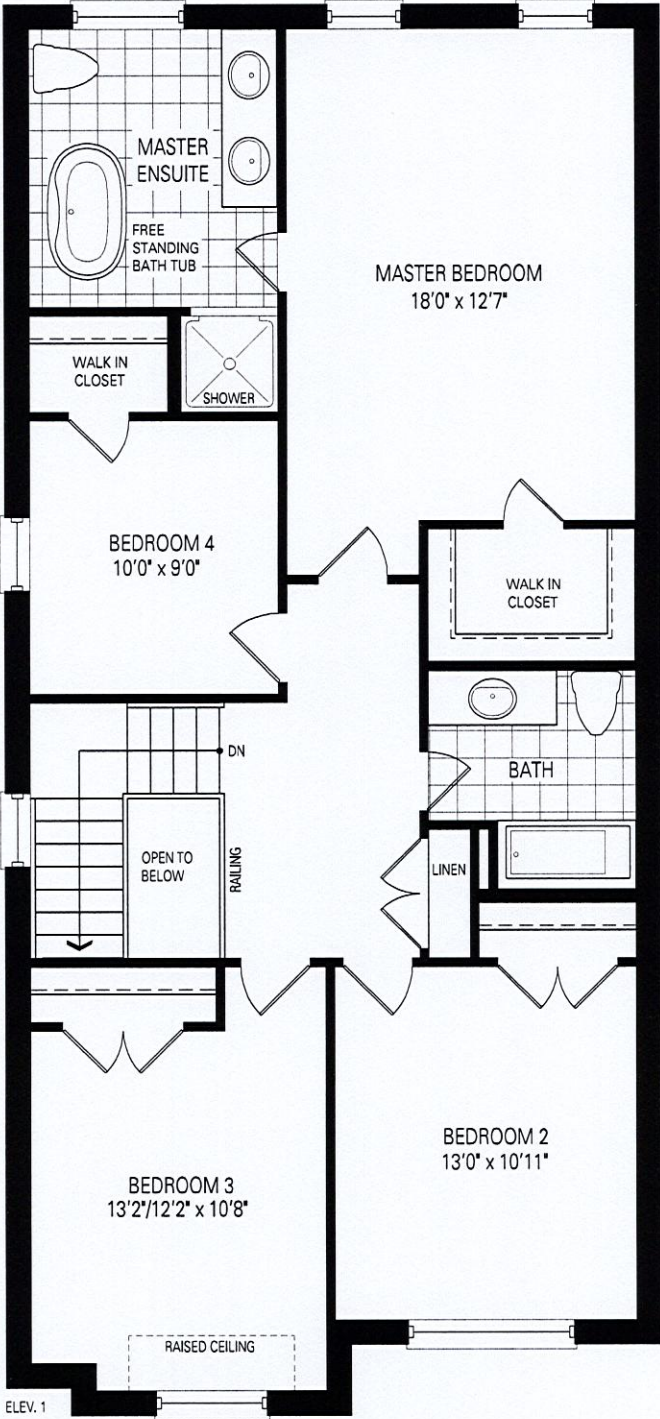

Upper Level
Optional 4 Bedroom Layout

Orientation of home may be reversed and purchaser agrees to accept the same. Steps and porches may vary at any exterior entrance ways due to grading variance. Actual usable floor space may vary from the stated floor areas. All renderings are artist's concept. Dimensions, specifications and architectural detailing subject to modifications. Roofline and adjoining model types may vary due to siting. E. & O.E. October 2022

Lot 81

Barlassina

No upgrades

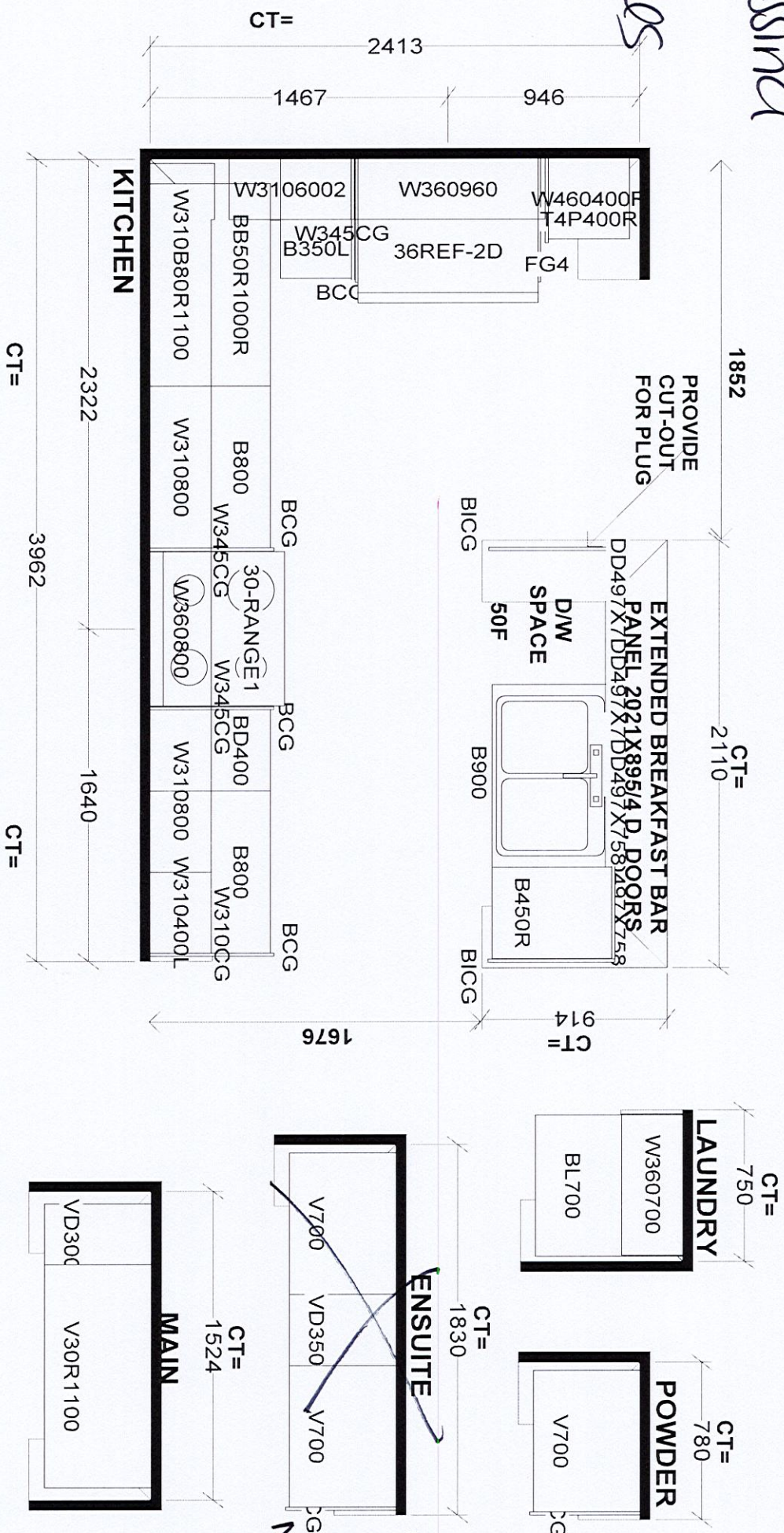

Selba Industries			
W WDT	W HGT	W CNT	J #
This drawing is the intellectual property of SELBA INDUSTRIES INC. and is an original design which must not be released or copied unless applicable fee has been paid or job order placed.			
FLOOR HGT	DOOR HGT	JOB NUMBER:	
ST CENT	2X4	VENT BOX COVER	BUILDER: GREENPARK
DESIGNER: KS			SITE: BARLASSINA, Cambridge
DATE: SEPT 16 22			MODEL: GARDEN 1X
			LOT #: