

CONSTRUCTION SUMMARY

Hazel Glenn - Barlassina Construction Inc.

PURCHASER: Razwana ALEEM

TEL: RES.: 416-417-7178

LOT / PHASE Block 122 TH56 / 1	REG. PLAN #	HOUSE TYPE Willow 1 Elev 3		
-----------------------------------	-------------	-------------------------------	--	--

CABINETRY ACCESSORIES

1 - KITCHEN CABINETRY - PANTRY UNIT UPGRADE - TO GO FROM 300MM TO 600MM DEEP - PRICE IS PER FOOT - STANDARD LEVEL 29Jun23 Note:	
1 - KITCHEN CABINETRY UPPER - FULL DEPTH ABOVE FRIDGE UPPER WITH GABLES - 650MM DEEP - PRICE IS EACH 29Jun23 Note:	

DOORS AND TRIM

1 - INTERIOR DOORS - UPGRADE TO CARRARA SMOOTH HALLOW IN LIEU OF STANDARD SERIES - TOWNS 29Jun23 Note:	
-----------------------------------------------------------------------------------------------------------	--

HARDWOOD FLOORING

1 - LAMINATE - LEXINGTON SERIES - Upper Hall and Flex Area 29Jun23 Note:	
-----------------------------------------------------------------------------	--

PLUMBING

1 - TUB TO SHOWER CONVERSION - 5 FOOT SHOWER WITH SLIDING GLASS CHROME DOORS IN LIEU OF TUB INCLUDES SHOWER POT LIGHT 10Apr23 Note:	
MAIN BATHROOM	

PROMOTIONAL

1 - LESS BALANCE OF CREDIT FROM PURCHASER EXTRA SHEET IN OFFER 29Jun23 Note:	
1 - PARTIAL REDEMPTION OF PROMOTIONAL PACKAGE \$3,500.00. BALANCE FORWARD \$6,500.00 TO BE USED AT A LATER DATE. ORIGINAL PROMOTIONAL PACKAGE OF \$10,000.00 AS PER SCHEDULE PE. 10Apr23 Note:	

STAIRS AND RAILINGS

1 - STAINED STAIRS - STANDARD STAIRCASE 29Jun23 Note:	
1 - PICKETS - EUROLINE 0 - BLACK PICKETS 29Jun23 Note:	

EXTRAS AS PER OFFER

The Vendor agrees that notwithstanding any other term or provision in this Agreement included in the Purchase Price and in addition to those items detailed in Schedule GP to the Agreement of Purchase and Sale, the Purchaser is entitled to a credit of Ten Worksheet Note:	
-----------------------------------------------------------------------------------------------------------------------------------------------------------------------------------------------------------------------------------------------------------------------------------	--

This Document is Extremely Time Sensitive - Printed 29 Jun 23 at 10:39

RECEIVED

JUL 04 2023

Purchaser: Razwana ALEEM  
Telephone Res. / Bus: (416) 417-7178 /  
Decor Advisor: Giulia Di Girolamo  
Lock Date: 29-Jun-23

Property: Block 122 TH56  
Project: Barlassina Construction Inc.  
Model and Elevation: Willow 1 Elev 3  
Plan #:

1. Cabinetry

	Style and Colour	Hardware
Kitchen / Breakfast	DORAL WHITE W500	464SA
Laundry Room	ELISSE	Standard
Powder Room	DORAL WHITE W500	464SA
Master Ensuite Bathroom	DORAL WHITE W500	464SA
Main Bathroom	DORAL WHITE W500	464SA
Stove Opening	STANDARD	NOTE: If not specified, opening will be set to builder's standard opening of approximately 30" width
Fridge Opening	STANDARD	NOTE: If not specified, opening will be set to builder's standard opening of approximately 37" width x 74" height

\*\* Refer to Construction Summary

2. Counters

	Counter	Edge	Niche
Kitchen / Breakfast	LAMINATE-PORTICO MARBLE 7735-58		
Laundry Room	N/A		
Powder Room	LAMINATE-PORTICO MARBLE 7735-58		
Master Ensuite Bathroom	LAMINATE-PORTICO MARBLE 7735-58		
Main Bathroom	LAMINATE-PORTICO MARBLE 7735-58		
Kitchen Backsplash	N/A		

\*\* Refer to Construction Summary



Purchaser: Razwana ALEEM  
Telephone Res. / Bus: (416) 417-7178 /  
Decor Advisor: Giulia Di Girolamo  
Lock Date: 29-Jun-23

Property: Block 122 TH56  
Project: Barlassina Construction Inc.  
Model and Elevation: Willow 1 Elev 3  
Plan #:

3. Ceramic Flooring

Entrance Vestibule	TILE-CONCRETE WHITE 13X13	At a 45
Main Hall	LAMINATE	
Kitchen / Breakfast	LAMINATE	
Laundry Room	TILE-CONCRETE WHITE 13X13	
Powder Room	TILE-CONCRETE WHITE 13X13	
Master Ensuite Bathroom	TILE-CONCRETE WHITE 13X13	
Main Bathroom	TILE-CONCRETE WHITE 13X13	
Mud Room	TILE-CONCRETE WHITE 13X13	

\*\* Refer to Construction Summary \*\* METAL STRIP THRESHOLD WHERE APPLICABLE UNLESS SPECIFIED \*\*

4. Ceramic Wall Tile

Master Ensuite Bathroom	Selection	Describe
Tub Deck Wall	TILE-GOLF GRIGIO 8X10	
Shower Stall	TILE-GOLF GRIGIO 8X10	
Bathtub Enclosure Walls	N/A	
Main Bathroom	TILE-GOLF GRIGIO 8X10	
Mud Room	N/A	
Kitchen Backsplash	N/A	

5. Trim Carpentry

Interior Doors	CARRARA-SMOOTH
Interior Trim	As Per Construction Specifications

\*\* Refer to Construction Summary

6. Plaster Mouldings and Medallions

Entrance Vestibule			Kitchen/Breakfast		
Main Hall			Den/Library		
Living Room			Lower Landing		
Dining Room					
Family Room					

\*\* Refer to Construction Summary

Initial: A.A



Purchaser: Razwana ALEEM  
Telephone Res. / Bus: (416) 417-7178 /  
Decor Advisor: Giulia Di Girolamo  
Lock Date: 29-Jun-23

Property: Block 122 TH56  
Project: Barlassina Construction Inc.  
Model and Elevation: Willow 1 Elev 3  
Plan #:

29-Jun-23

7. Other Flooring

Main Hall	LAMINATE-LEXINGTON-BRUSSELS OAK-TL-LW1316
Living Room	LAMINATE-LEXINGTON-BRUSSELS OAK-TL-LW1316
Dining Room	LAMINATE-LEXINGTON-BRUSSELS OAK-TL-LW1316
Family Room	N/A
Den / Library / Study	N/A
Basement Landing(If Applies)	N/A
Lower Landing (If Applies)	LAMINATE-LEXINGTON-BRUSSELS OAK-TL-LW1316
Upper Landing	LAMINATE-LEXINGTON-BRUSSELS OAK-TL-LW1316
Upper Hall	LAMINATE-LEXINGTON-BRUSSELS OAK-TL-LW1316
Master Bedroom	CARPET-SPARTACUS-87354 OVERCAST
Bedroom #2	CARPET-SPARTACUS-87354 OVERCAST
Bedroom #3	CARPET-SPARTACUS-87354 OVERCAST
Bedroom #4	N/A
Bedroom #5	N/A
Flex Area	LAMINATE-LEXINGTON-BRUSSELS OAK-TL-LW1316
Kitchen/Breakfast	LAMINATE-LEXINGTON-BRUSSELS OAK-TL-LW1316
Underpad	Standard <input checked="" type="checkbox"/> Upgrade <input type="checkbox"/>

\*\* Refer to Construction Summary

8. Railings and Pickets

Railing Type	AS PER CONSTRUCTION SPECIFICATIONS	Colour	TORLYS-BRUSSELS OAK-TL-LW1316
Picket Type	EUROLINE 0	Colour	BLACK
Stringer / Riser	AS PER CONSTRUCTION SPECIFICATIONS	Colour	TORLYS-BRUSSELS OAK-TL-LW1316
Treads	AS PER CONSTRUCTION SPECIFICATIONS	Colour	TORLYS-BRUSSELS OAK-TL-LW1316

Red Oak Stairs as Per Vendor's Standard

\*\* Refer to Construction Summary THE STAIN COLOURS OR FINISH AVAILABLE ON RISERS, TREADS, PICKETS AND RAILS (STAIRCASES), WILL NOT BE AN EXACT MATCH TO PREFINISHED HARDWOOD OR LAMINATE FLOORS.

9. Wall Paint Flat Finish

Main & Upper Hall	22 WARM GREY	Master Bedroom	22 WARM GREY
Living Room	22 WARM GREY	Bedroom #2	22 WARM GREY
Dining Room	22 WARM GREY	Bedroom #3	22 WARM GREY
Kitchen / Breakfast	22 WARM GREY	Bedroom #4	N/A
Family Room	N/A	Bedroom #5	N/A
Powder Room	22 WARM GREY	Master Ensuite	22 WARM GREY
Laundry Room	22 WARM GREY	Main Bathroom	22 WARM GREY
Den/Library	N/A	Mud Room	22 WARM GREY
Trim & Door Paint-Semi Gloss	BIRCH WHITE		

\*\* Refer to Construction Summary

Initial: A.A

Purchaser: Razwana ALEEM

Property: Block 122 TH56

Telephone Res. / Bus: (416) 417-7178 /

Project: Barlassina Construction Inc.

Decor Advisor: Giulia Di Girolamo

Model and Elevation: Willow 1 Elev 3

Lock Date: 29-Jun-23

29-Jun-23

Plan #:

10. Fireplace

	Living Room			Family Room			Other Room - Specify		
	Purchased	As Per Plan	N/A	Purchased	As Per Plan	N/A	Purchased	As Per Plan	N/A
Fireplace Type	<input type="radio"/>	<input type="radio"/>	<input checked="" type="radio"/>	<input type="radio"/>	<input type="radio"/>	<input checked="" type="radio"/>	<input type="radio"/>	<input type="radio"/>	<input checked="" type="radio"/>
Mantle Type									
Colour / Stain									
Surround									
Hearth									

\*\* Refer to Construction Summary

11. Air Conditioning

Air Conditioning NO

Comment

\*\* Refer to Construction Summary

12. General Comments

\*\* Refer to Construction Summary

Disclaimers and Notes

- Colours of all materials are as close as possible to builder's selection, but not necessarily identical due to variances in manufacturing.
- Any extras listed above are null and void unless accompanied by a separate invoice/amendment. Said invoice must be paid in full.
- The Purchaser agrees that this colour selection is final and that no changes will be permitted, unless required by the Vendor.
- The Purchaser acknowledges reading and accepting document which contains other miscellaneous disclaimers.
- In the event of a conflict between the Standard Features schedule of the Agreement of Purchase and Sale and the Interior Colour Scheme, the Interior Colour Scheme shall prevail.

Signature:

Date:

June 29. 23



BLK 122 TH56

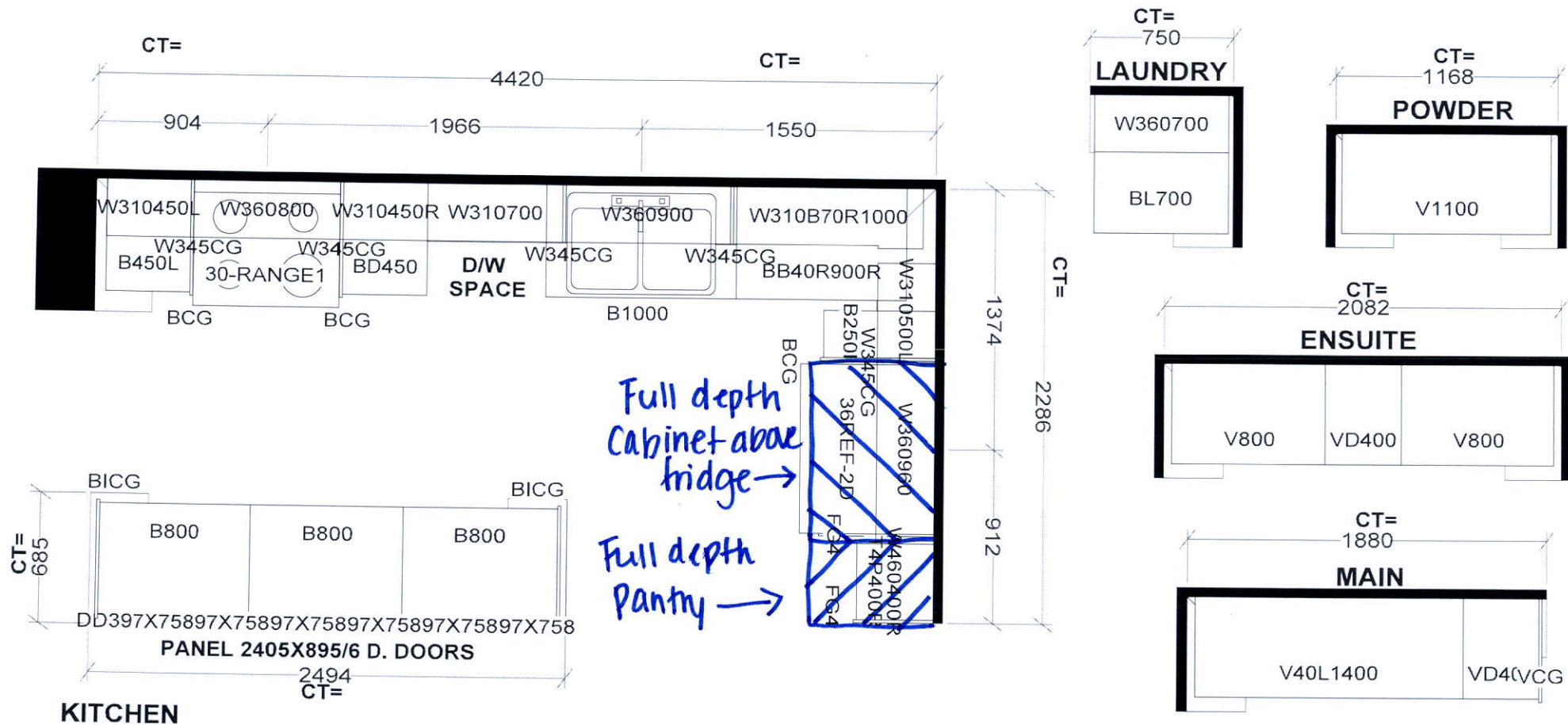

A-A

Selba Industries				J #
W WIDTH	W HGHT	W CNT	This drawing is the intellectual property of SELBA INDUSTRIES INC. and is an original design which must not be released or copied unless applicable fee has been paid or job order placed.	
FLOOR HGHT	DOOR HGHT		JOB NUMBER:	
ST CENT	2X4	VENT BOX COVER	BUILDER: GREENPARK	
			SITE: BARLASSINA, Cambridge	
			MODEL: WILLOW 1X	
			LOT #: BLK 122 TH56	
			DESIGNER: KS	
			DATE: SEPT 16 22	

BLK 122 TH 56

# Willow 1

ELEVATION ~~1, 2 & 3~~ - 1,696 sq.ft.

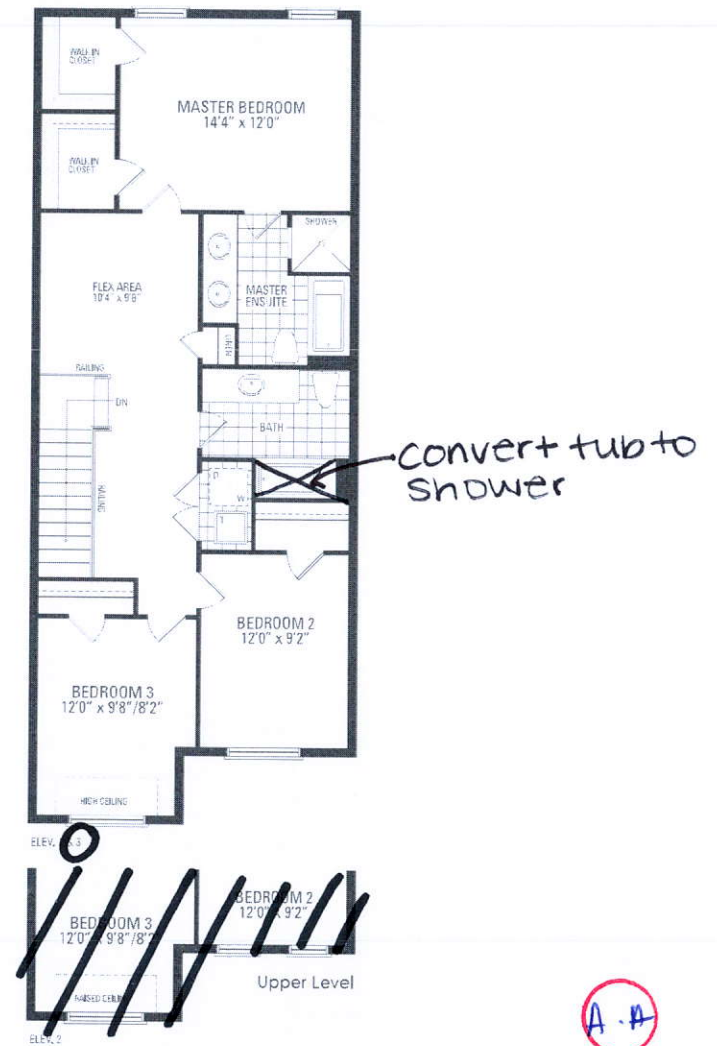
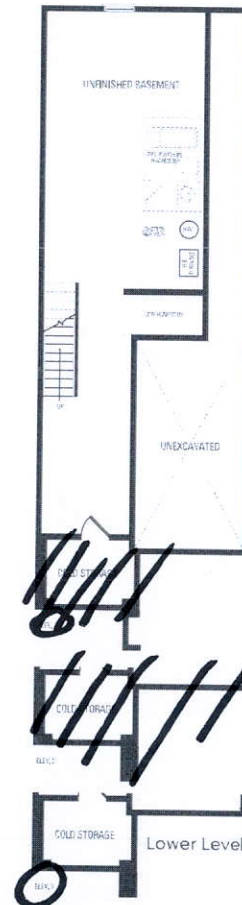
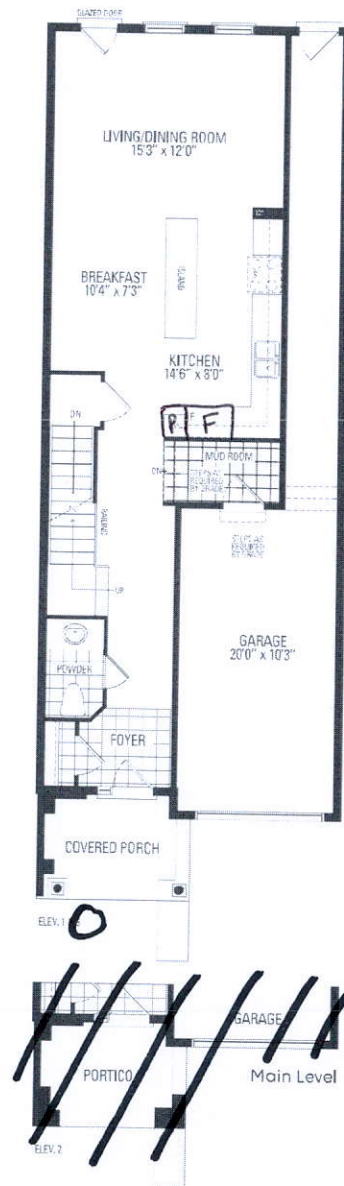

Orientation of home may be reversed and purchaser agrees to accept the same. Steps and porches may vary at any exterior entrance ways due to grading variance. Actual usable floor space may vary from the stated floor areas. All renderings are artist's concept. Dimensions, specifications and architectural detailing subject to modifications. Roofline and adjoining model types may vary due to siting. E. & O.E. October 2022