



CONSTRUCTION SUMMARY				
Hazel Glenn - Barlassina Construction Inc.				
PURCHASERS: Samy Ishak B. BOUTROS and Inas ZAHER				
TEL: RES.: 647-299-7269				
LOT / PHASE	REG. PLAN #	HOUSE TYPE		
Block 122 TH39 / 1		Willow 2 Elev 3		

CABINETRY ACCESSORIES

1 - KITCHEN CABINETRY - PANTRY UNIT UPGRADE - TO GO FROM 300MM TO 600MM DEEP - PRICE IS PER FOOT - STANDARD LEVEL 28Jun23 Note:	
1 - KITCHEN CABINETRY UPPER - FULL DEPTH ABOVE FRIDGE UPPER WITH GABLES - 650MM DEEP - PRICE IS EACH 28Jun23 Note:	

CONSTRUCTION

1 - MASTER ENSUITE - FRAMELESS GLASS SHOWER ENCLOSURE PROVISION - REMOVE SIDE WALL AND REPLACE WITH GLASS TO ACCOMODATE FRAMELESS GLASS SHOWER ENCLOSURE SEE SKETCH 13Apr23 Note:	
--	--

DOORS AND TRIM

1 - INTERIOR DOORS - UPGRADE TO CARRARA SMOOTH HALLOW IN LIEU OF STANDARD SERIES - TOWNS 28Jun23 Note:	
---	--

ELECTRICAL

1 - STANDARD DINING ROOM LIGHT TO BE CENTERED BETWEEN LIVING AND DINING ROOM 13Apr23 Note:	
1 - MAIN - FAN - BATHROOM EXHAUST FAN - ENERGY STAR 80 CFM - IN LIEU OF STANDARD FAN 13Apr23 Note:	
1 - PRIMARY ENSUITE - FAN - BATHROOM EXHAUST FAN - ENERGY STAR 80 CFM - IN LIEU OF STANDARD FAN 13Apr23 Note:	
1 - PLUG - ELECTRICAL PLUG - 5 FEET FROM FINISHED FLOOR FOR FUTURE WALL MOUNTED TV - SEE SKETCH LIVING ROOM 13Apr23 Note:	
1 - RELOCATE STANDARD KITCHEN LIGHT TO BE CENTERED OVER ISLAND 13Apr23 Note:	
1 - PLUG - ELECTRICAL PLUG WITH GFI AND SWITCH - FOR FESTIVE LIGHTING 13Apr23 Note:	

HEATING AND AIR CONDITIONING

1 - HUMIDIFER 13Apr23 Note:	
--------------------------------	--

MIRRORS AND GLASS

1 - MASTER ENSUITE - FRAMELESS GLASS SHOWER ENCLOSURE - INCLUDES CHROME KNOB AND HINGES 13Apr23 Note:	
--	--

PLUMBING

1 - HOSE BIB - EXTERIOR FROST FREE BACKYARD 13Apr23 Note:	
---	--

RECEIVED

JUL 06 2023

CONSTRUCTION SUMMARY

Hazel Glenn - Barlassina Construction Inc.

PURCHASERS: Samy Ishak B. BOUTROS and Inas ZAHER

TEL: RES.: 647-299-7269

LOT / PHASE	REG. PLAN #	HOUSE TYPE		
Block 122 TH39 / 1		Willow 2 Elev 3		

2 - HOT WATER VALVE NEXT TO TOILET - PRICE IS EACH PRIMARY ENSUITE & MAIN 13Apr23 Note:	
1 - WATER LINE FOR FRIDGE - ROUGH-IN ONLY 13Apr23 Note:	
1 - WASHROOM - 3 PIECE ROUGH-IN IN BASEMENT 13Apr23 Note:	
1 - MAIN BATH - TUB TO SHOWER CONVERSION - 5 FOOT SHOWER WITH SLIDING GLASS CHROME DOORS IN LIEU OF TUB INCLUDES SHOWER POT LIGHT 13Apr23 Note:	

PROMOTIONAL

1 - LESS BALANCE OF CREDIT FROM PURCHASER EXTRA SHEET IN OFFER 13Apr23 Note:	
---	--

STAIRS AND RAILINGS

1 - STAINED STAIRS - STANDARD STAIRCASE - INCLUDING EXTRA STEPS TO LOWER LANDING 28Jun23 Note:	
---	--

EXTRAS AS PER OFFER

The Vendor agrees that notwithstanding any other term or provision in this Agreement included in the Purchase Price and in addition to those items detailed in Schedule GP to the Agreement of Purchase and Sale, the Purchaser is entitled to a credit of Ten Worksheet Note:	
---	--

This Document is Extremely Time Sensitive - Printed 30 Jun 23 at 10:35

Purchasers:

Samy Ishak B. BOUTROS & Inas ZAHER

Property:

Block 122 TH39

Telephone Res. / Bus:

(647) 299-7269 /

Project:

Barlassina Construction Inc.

Decor Advisor:

Ida Viola

Model and Elevation:

Willow 2 Elev 3

Lock Date:

28-Jun-23

28-Jun-23

Plan #:

1. Cabinetry

	Style and Colour	Hardware
Kitchen / Breakfast	DORAL K44 TITAN GREY	464SAA
Laundry Room	ELISSE	Standard
Powder Room	DORAL K44 TITAN GREY	464SA
Master Ensuite Bathroom	DORAL K38 RIVERSIDE	464SA
Main Bathroom	ARCADIA K63 PIETRA	464SA

Stove Opening



STANDARD

NOTE: If not specified, opening will be set to builder's standard opening of approximately 30" width

Fridge Opening



STANDARD

NOTE: If not specified, opening will be set to builder's standard opening of approximately 37" width x 74" height

** Refer to Construction Summary

2. Counters

	Counter	Edge	Niche
Kitchen / Breakfast	LAMINATE-CALCUTTA MARBLE 4925K-07		
Laundry Room			
Powder Room	LAMINATE-WHITE CARRARA 4924-38		
Master Ensuite Bathroom	LAMINATE-CARRARA BIANCO 6696-46		
Main Bathroom	LAMINATE-WHITE CARRARA 4924-38		
Kitchen Backsplash	N/A		

** Refer to Construction Summary

Purchasers:Samy Ishak B. BOUTROS & Inas ZAHER

Property:Block 122 TH39

Telephone Res. / Bus: (647) 299-7269 /

Project:Barlassina Construction Inc.

Decor Advisor:Ida Viola

Model and Elevation:Willow 2 Elev 3

Lock Date:29-Jun-23

28-Jun-23

Plan #:

3. Ceramic Flooring

Entrance Vestibule	TILE- LOFT CENDRA 12.5 X 12.5	At a 45
Main Hall	LAMINATE	
Kitchen / Breakfast	LAMINATE	
Laundry Room	TILE-FRIGIA WHITE 13X13	
Powder Room	TILE- LOFT CENDRA 12.5 X 12.5	
Master Ensuite Bathroom	TILE-FRIGIA WHITE 13X13	
Main Bathroom	TILE-FRIGIA WHITE 13X13	
Garage Landing	TILE- LOFT CENDRA 12.5 X 12.5	
Lower Landing	TILE- LOFT CENDRA 12.5 X 12.5	

** Refer to Construction Summary ** METAL STRIP THRESHOLD WHERE APPLICABLE UNLESS SPECIFIED **

4. Ceramic Wall Tile

Master Ensuite Bathroom	Selection	Describe
Tub Deck Wall	TILE-NEO LIGHT GERY 8X10	
Shower Stall	TILE NEO LIGHT GREY 8X10	
Bathtub Enclosure Walls	N/A	
Main Bathroom	TILE-NEO LIGHT GERY 8X10	
Garage Landing		
Lower Landing		
Kitchen Backsplash	N/A	

5. Trim Carpentry

Interior Doors	CARRARA-SMOOTH
Interior Trim	As Per Construction Specifications

** Refer to Construction Summary

6. Plaster Mouldings and Medallions

Entrance Vestibule	N/A		Kitchen/Breakfast	N/A	
Main Hall	N/A		Den/Library	N/A	
Living Room	N/A		Lower Landing	N/A	
Dining Room	N/A				
Family Room	N/A				

** Refer to Construction Summary

Initials:

Purchasers:Samy Ishak B. BOUTROS & Inas ZAHER

Telephone Res. / Bus: (647) 299-7269 /

Decor Advisor:Ida Viola

Lock Date:29-Jun-23

Property:Block 122 TH39

Project:Barlassina Construction Inc.

Model and Elevation:Willow 2 Elev 3

Plan #:

7. Other Flooring

Main Hall	LAMINATE- LEXINGTON ROCHEFORT OAK TL LW 1317 PEFC
Living Room	LAMINATE- LEXINGTON ROCHEFORT OAK TL LW 1317 PEFC
Dining Room	LAMINATE- LEXINGTON ROCHEFORT OAK TL LW 1317 PEFC
Family Room	N/A
Den / Library / Study	N/A
Basement Landing(If Applies)	N/A
Lower Landing (If Applies)	TILE
Upper Landing	LAMINATE- LEXINGTON ROCHEFORT OAK TL LW 1317 PEFC
Upper Hall	CARPET - SPARTACUS 87354 OVERCAST TERMPS GRIS
Master Bedroom	CARPET - SPARTACUS 87354 OVERCAST TERMPS GRIS
Bedroom #2	CARPET - SPARTACUS 87354 OVERCAST TERMPS GRIS
Bedroom #3	CARPET - SPARTACUS 87354 OVERCAST TERMPS GRIS
Bedroom #4	N/A
Bedroom #5	N/A
Flex Room	CARPET - SPARTACUS 87354 OVERCAST TERMPS GRIS
Kitchen/Breakfast	LAMINATE- LEXINGTON ROCHEFORT OAK TL LW 1317 PEFC
Underpad	Standard <input checked="" type="checkbox"/> Upgrade <input type="checkbox"/>

** Refer to Construction Summary

8. Railings and Pickets

Railing Type	AS PER CONSTRUCTION SPECIFICATIONS	Colour	TORLYS ROCHEFORT OAK TL LW1317
Picket Type	AS PER CONSTRUCTION SPECIFICATIONS	Colour	TORLYS ROCHEFORT OAK TL LW1317
Stringer / Riser	AS PER CONSTRUCTION SPECIFICATIONS	Colour	TORLYS ROCHEFORT OAK TL LW1317
Treads	AS PER CONSTRUCTION SPECIFICATIONS	Colour	TORLYS ROCHEFORT OAK TL LW1317
Red Oak Stairs as Per Vendor's Standard			

** Refer to Construction Summary THE STAIN COLOURS OR FINISH AVAILABLE ON RISERS, TREADS, PICKETS AND RAILS (STAIRCASES), WILL NOT BE AN EXACT MATCH TO PREFINISHED HARDWOOD OR LAMINATE FLOORS.

9. Wall Paint Flat Finish

Main & Upper Hall	22 WARM GREY	Master Bedroom	22 WARM GREY
Living Room	22 WARM GREY	Bedroom #2	22 WARM GREY
Dining Room	22 WARM GREY	Bedroom #3	22 WARM GREY
Kitchen / Breakfast	22 WARM GREY	Bedroom #4	N/A
Family Room	N/A	Bedroom #5	N/A
Powder Room	22 WARM GREY	Master Ensuite	22 WARM GREY
Laundry Room	22 WARM GREY	Main Bathroom	22 WARM GREY
Den/Library	N/A	Flex Room	22 WARM GREY
Trim & Door Paint-Semi Gloss	BIRCH WHITE		

** Refer to Construction Summary

Initials:  

Purchasers: Samy Ishak B. BOUTROS & Inas ZAHER
Telephone Res. / Bus: (647) 299-7269 /
Decor Advisor: Ida Viola
Lock Date: 28-Jun-23

Property: Block 122 TH39
Project: Barlassina Construction Inc.
Model and Elevation: Willow 2 Elev 3
Plan #:

10. Fireplace

	Living Room			Family Room			Other Room - Specify <input type="text"/>		
	Purchased	As Per Plan	N/A	Purchased	As Per Plan	N/A	Purchased	As Per Plan	N/A
Fireplace Type	<input type="radio"/>	<input type="radio"/>	<input checked="" type="radio"/>	<input type="radio"/>	<input type="radio"/>	<input checked="" type="radio"/>	<input type="radio"/>	<input type="radio"/>	<input checked="" type="radio"/>
Mantle Type	<input type="text"/>	<input type="text"/>	<input type="text"/>	<input type="text"/>	<input type="text"/>	<input type="text"/>	<input type="text"/>	<input type="text"/>	<input type="text"/>
Colour / Stain	<input type="text"/>	<input type="text"/>	<input type="text"/>	<input type="text"/>	<input type="text"/>	<input type="text"/>	<input type="text"/>	<input type="text"/>	<input type="text"/>
Surround	<input type="text"/>	<input type="text"/>	<input type="text"/>	<input type="text"/>	<input type="text"/>	<input type="text"/>	<input type="text"/>	<input type="text"/>	<input type="text"/>
Hearth	<input type="text"/>	<input type="text"/>	<input type="text"/>	<input type="text"/>	<input type="text"/>	<input type="text"/>	<input type="text"/>	<input type="text"/>	<input type="text"/>

** Refer to Construction Summary

11. Air Conditioning

Air Conditioning

Comment

** Refer to Construction Summary

12. General Comments

** Refer to Construction Summary

Disclaimers and Notes

- Colours of all materials are as close as possible to builder's selection, but not necessarily identical due to variances in manufacturing.
- Any extras listed above are null and void unless accompanied by a separate invoice/amendment. Said invoice must be paid in full.
- The Purchaser agrees that this colour selection is final and that no changes will be permitted, unless required by the Vendor.
- The Purchaser acknowledges reading and accepting document which contains other miscellaneous disclaimers.
- In the event of a conflict between the Standard Features schedule of the Agreement of Purchase and Sale and the Interior Colour Scheme, the Interior Colour Scheme shall prevail.

Signature: 

Date: 28/6/2023

Signature: 

Date: 28/6/2023

BLK 122 TH39 Barlassina

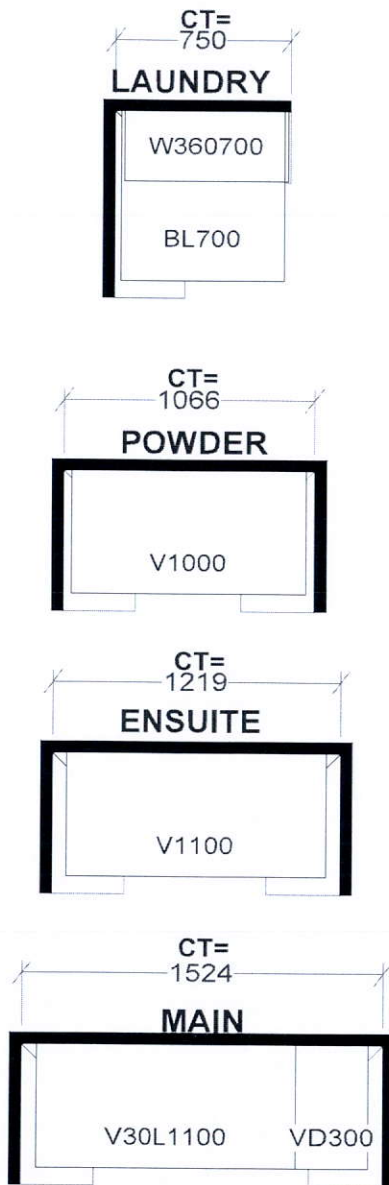
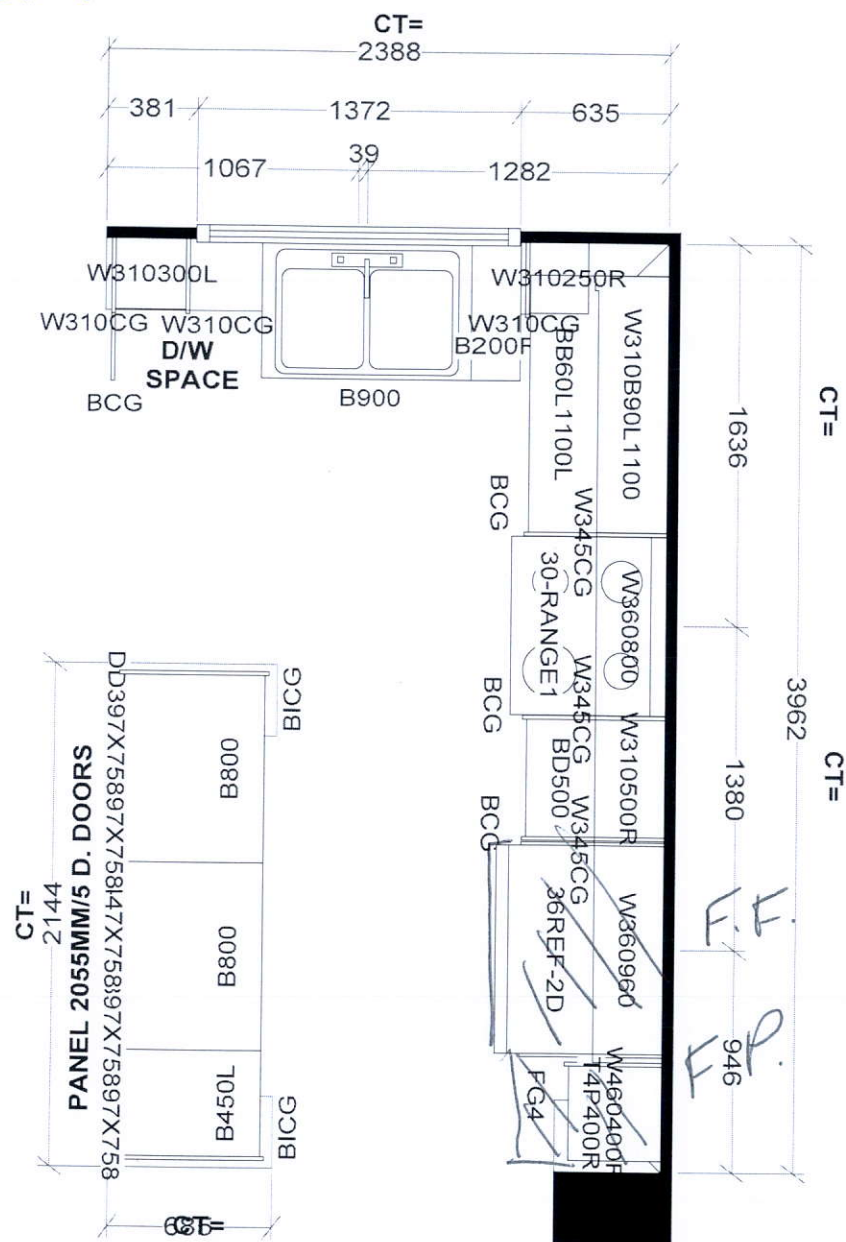

KITCHEN

Selba Industries			J #
W WIDTH	W HGHT	W CNT	This drawing is the intellectual property of SELBA INDUSTRIES INC. and is an original design which must not be released or copied unless applicable fee has been paid or job order placed.
FLOOR HGHT	DOOR HGHT		
ST CENT	2X4	VENT BOX COVER	
DESIGNER: KS DATE: SEPT 16 22			
JOB NUMBER:			BUILDER: GREENPARK SITE: BARLASSINA, Cambridge MODEL: WILLOW 2X LOT #:

LOT BLK 122
T4.39
BARLASSINA

HAZEL GLENN
CITY OF CAMBRIDGE

WILLOW 2
ELEVATION

REVISIONS:

FRAMELESS GLASS SHOWER WITH
HALF WALL BESIDE VANITY.

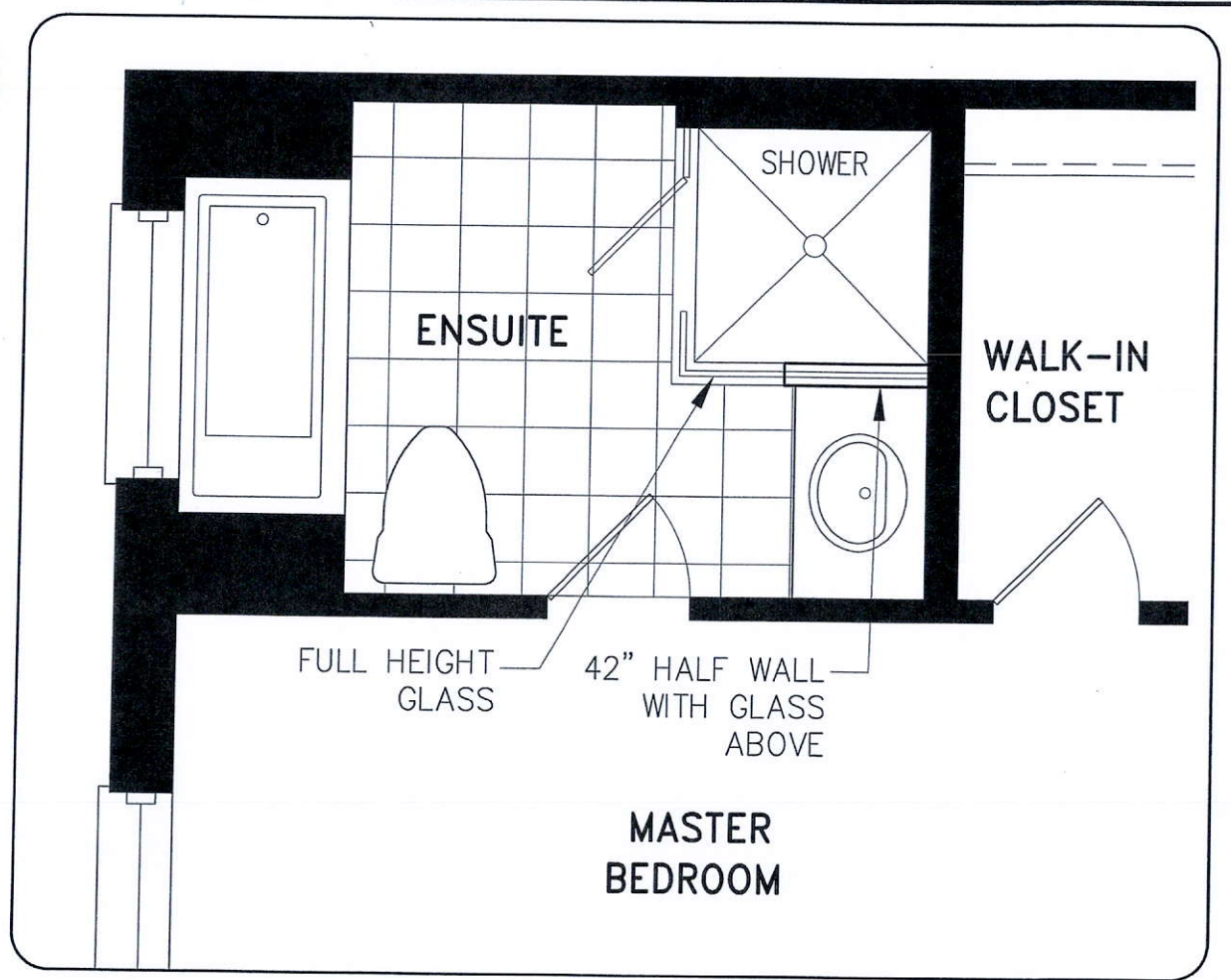

UPPER LEVEL

DISCLAIMERS: SKETCH NOT TO SCALE. DIMENSIONS, SPECIFICATIONS AND ARCHITECTURAL DETAILS SUBJECT TO MODIFICATION BY THE VENDOR. SKETCH IS ONLY FOR THE PURPOSE OF ILLUSTRATING REVISIONS REQUESTED BY THE PURCHASER AND ALL REVISIONS ARE SUBJECT TO VENDOR'S FINAL APPROVAL. ONLY REVISIONS ACCEPTED IN WRITING BY THE PURCHASER AND VENDOR ON A PURCHASER'S EXTRA SHEET WILL BE INCORPORATED INTO THE PLANS FILED WITH THE MUNICIPALITY. E. & O.E.

**REGION
DESIGN
INC.**

SCALE
BY MB
PAGE No.
1 OF 1
N.T.S.

Greenpark

Willow 2

ELEVATION 1, 2 & 3 - 1,795 sq.ft.

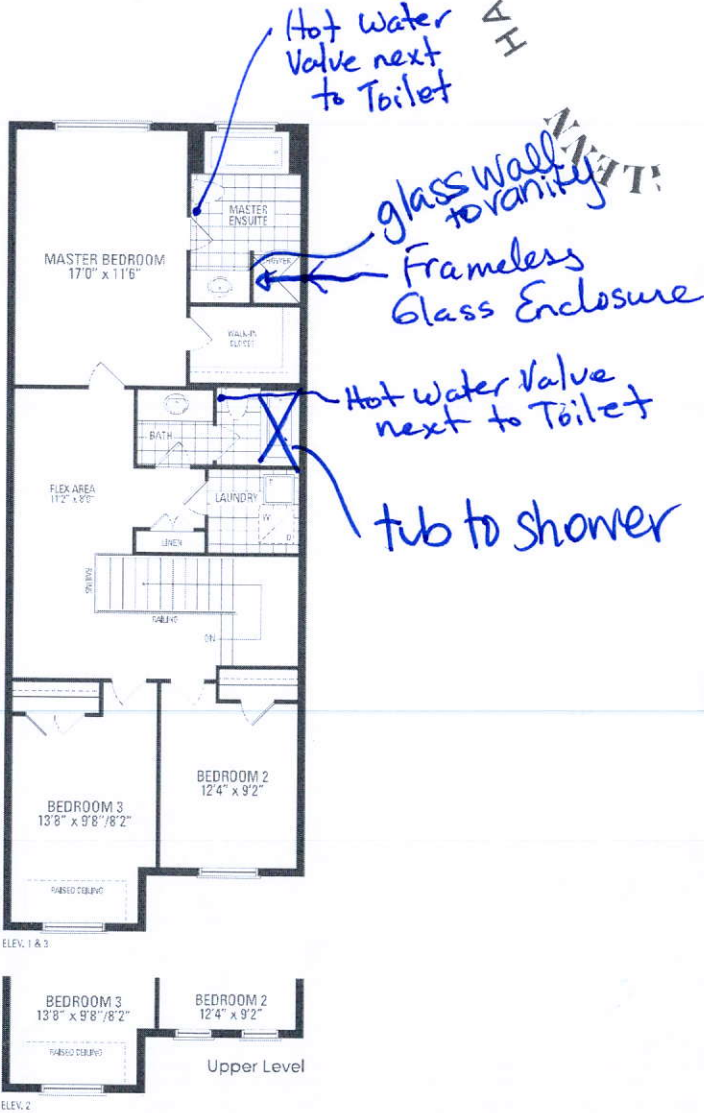
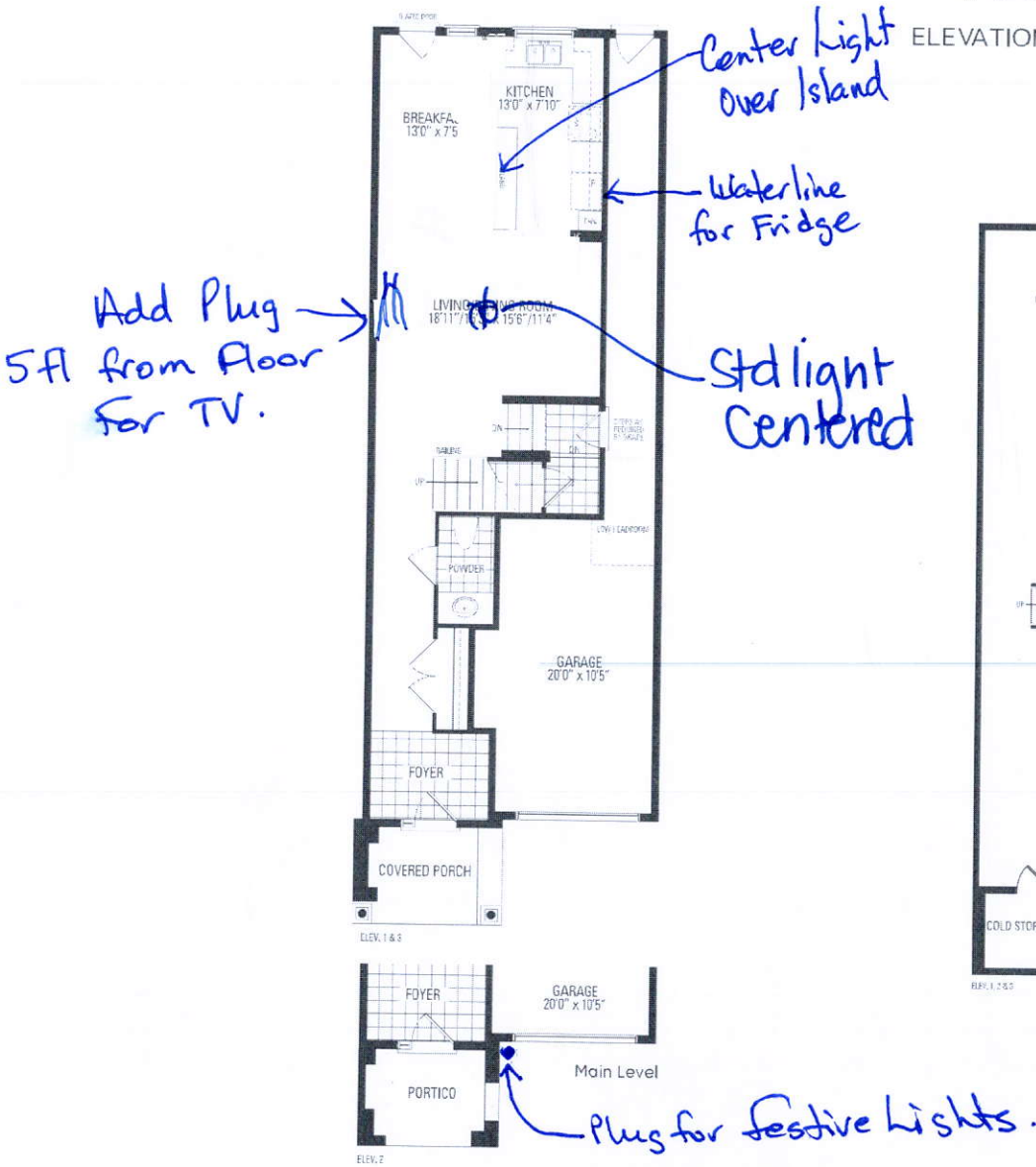

Orientation of home may be reversed and purchaser agrees to accept the same. Steps and porches may vary at any exterior entrance ways due to grading variance. Actual usable floor space may vary from the stated floor areas. All renderings are artist's concept. Dimensions, specifications and architectural detailing subject to modifications. Roofline and adjoining model types may vary due to siting. E. & O.E. October 2022