

<div>CONSTRUCTION SUMMARY</div> <div>Hazel Glenn - Barlassina Construction Inc.</div> <div>PURCHASERS: Prabhdeep SINGH and NAVNEET KAUR</div>					<div>RECEIVED</div> <div>JUL 24 2023</div> <div>TEL: RES.: 647-979-1628</div>
LOT / PHASE	REG. PLAN #	HOUSE TYPE			
118 / 1		Garden 9 Elev 1 (3 Bedroom)			

CABINETRY ACCESSORIES

1 - KITCHEN CABINETRY BASE - PULLOUT RECYCLE 2 BIN - PRICE IS EACH 18Jul23 Note: NEXT TO SINK ON KITCHEN ISLAND - SEE SKETCH	
1 - KITCHEN CABINETRY - PANTRY UNIT UPGRADE - TO GO FROM 300MM TO 600MM DEEP - PRICE IS PER FOOT - STANDARD LEVEL 18Jul23 Note:	
1 - KITCHEN CABINETRY UPPER - FULL DEPTH ABOVE FRIDGE UPPER WITH GABLES - 650MM DEEP - PRICE IS EACH 18Jul23 Note:	

ELECTRICAL

1 - STANDARD DINING ROOM LIGHT TO BE CENTERED BETWEEN LIVING AND DINING ROOM 11May23 Note:	
1 - RELOCATE STANDARD KITCHEN LIGHT TO BE CENTERED OVER ISLAND 11May23 Note:	

HARDWOOD FLOORING

1 - LAMINATE – UPGRADE TO AVENUE SERIES IN LIEU OF STANDARD LAMINATE - DETACHED 18Jul23 Note:	
---	--

MISCELLANEOUS

1 - PURCHASER FORFITS THE REMAINING BALANCE OF CREDIT FOR \$125.00 18Jul23 Note:	
--	--

PROMOTIONAL

1 - LESS CREDIT FROM PURCHASER EXTRA SHEET IN OFFER 18Jul23 Note:	
---	--

STAIRS AND RAILINGS

1 - PACKAGE 1 - MODERN PACKAGE FOR STAIR RAILING AND PICKETS 18Jul23 Note:	
1 - STAINED STAIRS - STANDARD STAIRCASE - INCLUDING EXTRA STEPS 18Jul23 Note:	

EXTRAS AS PER OFFER

The Vendor agrees that notwithstanding any other term or provision in this Agreement included in the Purchase Price and in addition to those items detailed in Schedule GP to the Agreement of Purchase and Sale, the Purchaser is entitled to a credit of Ten Worksheet Note:	
---	--

This Document is Extremely Time Sensitive - Printed 18 Jul 23 at 10:12

Purchasers:

Telephone Res. / Bus:

Decor Advisor:

Lock Date:

Prabhdeep SINGH & NAVNEET KAUR

(647) 979-1628 /

Giulia Di Girolamo

18-Jul-23

Property: 118

Project: Barlassina Construction Inc.

Model and Elevation: Garden 9 Elev 1 (3 Bedroom)

Plan #:

1. Cabinetry

	Style and Colour	Hardware
Kitchen / Breakfast	SABRA - 823 DRIFTWOOD	466SA
Laundry Room	ELISSE	Standard
Powder Room	SABRA - 823 DRIFTWOOD	224SA
Master Ensuite Bathroom	SABRA - 823 DRIFTWOOD	224SA
Main Bathroom	SABRA - 823 DRIFTWOOD	224SA
Stove Opening	STANDARD	NOTE: If not specified, opening will be set to builder's standard opening of approximately 30" width
Fridge Opening	STANDARD	NOTE: If not specified, opening will be set to builder's standard opening of approximately 37" width x 74" height

** Refer to Construction Summary

2. Counters

	Counter	Edge	Niche
Kitchen / Breakfast	LAMINATE-CARRARA BIANCO 6696-46		
Laundry Room	N/A		
Powder Room	LAMINATE-WHITE CARRARA 4924-38		
Master Ensuite Bathroom	LAMINATE-WHITE CARRARA 4924-38		
Main Bathroom	LAMINATE-WHITE CARRARA 4924-38		
Kitchen Backsplash	N/A		

** Refer to Construction Summary

Purchasers:

Telephone Res. / Bus:

Decor Advisor:

Lock Date:

Prabhdeep SINGH & NAVNEET KAUR

(647) 979-1628 /

Giulia Di Girolamo

18-Jul-23

Property: 118

Project: Barlassina Construction Inc.

Model and Elevation: Garden 9 Elev 1 (3 Bedroom)

Plan #:

3. Ceramic Flooring

Entrance Vestibule	TILE-CONCRETE WHITE 13X13	At a 45
Main Hall	LAMINATE	
Kitchen / Breakfast	TILE-CONCRETE WHITE 13X13	
Laundry Room	TILE-CONCRETE WHITE 13X13	
Powder Room	TILE-CONCRETE WHITE 13X13	
Master Ensuite Bathroom	TILE-CONCRETE WHITE 13X13	
Main Bathroom	TILE-CONCRETE WHITE 13X13	
Mud Room	TILE-CONCRETE WHITE 13X13	

** Refer to Construction Summary ** METAL STRIP THRESHOLD WHERE APPLICABLE UNLESS SPECIFIED **

4. Ceramic Wall Tile

Master Ensuite Bathroom	Selection	Describe
Tub Deck Wall	TILE-SILVIA WHITE 8X16	
Shower Stall	TILE-SILVIA WHITE 8X16	
Bathtub Enclosure Walls	N/A	
Main Bathroom	TILE-SILVIA WHITE 8X16	
Mud Room	N/A	
Kitchen Backsplash	N/A	

** Refer to Construction Summary - STANDARD GROUT THROUGHOUT UNLESS SPECIFIED

5. Trim Carpentry

Interior Doors	CARRARA-SMOOTH
Interior Trim	As Per Construction Specifications

** Refer to Construction Summary

6. Plaster Mouldings and Medallions

Entrance Vestibule			Kitchen/Breakfast		
Main Hall			Den/Library		
Living Room			Lower Landing		
Dining Room					
Family Room					

** Refer to Construction Summary

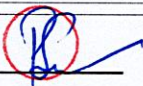
Initials: 

Purchasers:

Prabhdeep SINGH & NAVNEET KAUR

Telephone Res. / Bus:

(647) 979-1628 /

Decor Advisor:

Giulia Di Girolamo

Lock Date:

18-Jul-23

Property: 118

Project: Barlassina Construction Inc.

Model and Elevation: Garden 9 Elev 1 (3 Bedroom)

Plan #:

7. Other Flooring

Main Hall	LAMINATE - AVENUE - ARTESIA OAK TL-AV 235 - PEFC
Living Room	LAMINATE - AVENUE - ARTESIA OAK TL-AV 235 - PEFC
Dining Room	LAMINATE - AVENUE - ARTESIA OAK TL-AV 235 - PEFC
Family Room	LAMINATE - AVENUE - ARTESIA OAK TL-AV 235 - PEFC
Den / Library / Study	N/A
Basement Landing(If Applies)	N/A
Lower Landing (If Applies)	N/A
Upper Landing	LAMINATE - AVENUE - ARTESIA OAK TL-AV 235 - PEFC
Upper Hall	LAMINATE - AVENUE - ARTESIA OAK TL-AV 235 - PEFC
Master Bedroom	LAMINATE - AVENUE - ARTESIA OAK TL-AV 235 - PEFC
Bedroom #2	LAMINATE - AVENUE - ARTESIA OAK TL-AV 235 - PEFC
Bedroom #3	LAMINATE - AVENUE - ARTESIA OAK TL-AV 235 - PEFC
Bedroom #4	N/A
Bedroom #5	N/A
Flex Area	LAMINATE - AVENUE - ARTESIA OAK TL-AV 235 - PEFC

Underpad

Standard ☐

Upgrade

** Refer to Construction Summary

8. Railings and Pickets

Railing Type	MODERN PACKAGE	Colour	TORLYS-ARTESIA OAK TL-AV 235
Picket Type	MODERN PACKAGE	Colour	TORLYS-ARTESIA OAK TL-AV 235
Stringer / Riser	AS PER CONSTRUCTION SPECIFICATIONS	Colour	TORLYS-ARTESIA OAK TL-AV 235
Treads	AS PER CONSTRUCTION SPECIFICATIONS	Colour	TORLYS-ARTESIA OAK TL-AV 235

Red Oak Stairs as Per Vendor's Standard

** Refer to Construction Summary THE STAIN COLOURS OR FINISH AVAILABLE ON RISERS, TREADS, PICKETS AND RAILS (STAIRCASES), WILL NOT BE AN EXACT MATCH TO PREFINISHED HARDWOOD OR LAMINATE FLOORS.

9. Wall Paint Flat Finish

Main & Upper Hall	22 WARM GREY	Master Bedroom	22 WARM GREY
Living Room	22 WARM GREY	Bedroom #2	22 WARM GREY
Dining Room	22 WARM GREY	Bedroom #3	22 WARM GREY
Kitchen / Breakfast	22 WARM GREY	Bedroom #4	N/A
Family Room	22 WARM GREY	Bedroom #5	N/A
Powder Room	22 WARM GREY	Master Ensuite	22 WARM GREY
Laundry Room	22 WARM GREY	Main Bathroom	22 WARM GREY
Den/Library	N/A	Mud Room	22 WARM GREY
Trim & Door Paint-Semi Gloss	BIRCH WHITE	Flex Area	22 WARM GREY

** Refer to Construction Summary

Purchasers:

Telephone Res. / Bus:

Decor Advisor:

Lock Date:

Prabhdeep SINGH & NAVNEET KAUR

(647) 979-1628 /

Giulia Di Girolamo

18-Jul-23

Property: 118

Project: Barlassina Construction Inc.

Model and Elevation: Garden 9 Elev 1 (3 Bedroom)

18-Jul-23

Plan #:

10. Fireplace

	Living Room			Family Room			Other Room - Specify		
	Purchased	As Per Plan	N/A	Purchased	As Per Plan	N/A	Purchased	As Per Plan	N/A
Fireplace Type	<input type="radio"/>	<input type="radio"/>	<input checked="" type="radio"/>	<input type="radio"/>	<input type="radio"/>	<input checked="" type="radio"/>	<input type="radio"/>	<input type="radio"/>	<input checked="" type="radio"/>
Mantle Type									
Colour / Stain									
Surround									
Hearth									
** Refer to Construction Summary									

11. Air Conditioning

Air Conditioning

NO

Comment

** Refer to Construction Summary

12. General Comments

** Refer to Construction Summary

Disclaimers and Notes

1) Colours of all materials are as close as possible to builder's selection, but not necessarily identical due to variances in manufacturing.

2) Any extras listed above are null and void unless accompanied by a separate invoice/amendment. Said invoice must be paid in full.

3) The Purchaser agrees that this colour selection is final and that no changes will be permitted, unless required by the Vendor.

4) The Purchaser acknowledges reading and accepting document which contains other miscellaneous disclaimers.

5) In the event of a conflict between the Standard Features schedule of the Agreement of Purchase and Sale and the Interior Colour Scheme, the Interior Colour Scheme shall prevail.

Signature:

Date: 18 July 2023

Signature:

Date:

Garden 9

ELEVATION 1 - 2,490 sq.ft.

GLENN HAZEL ARCHT.

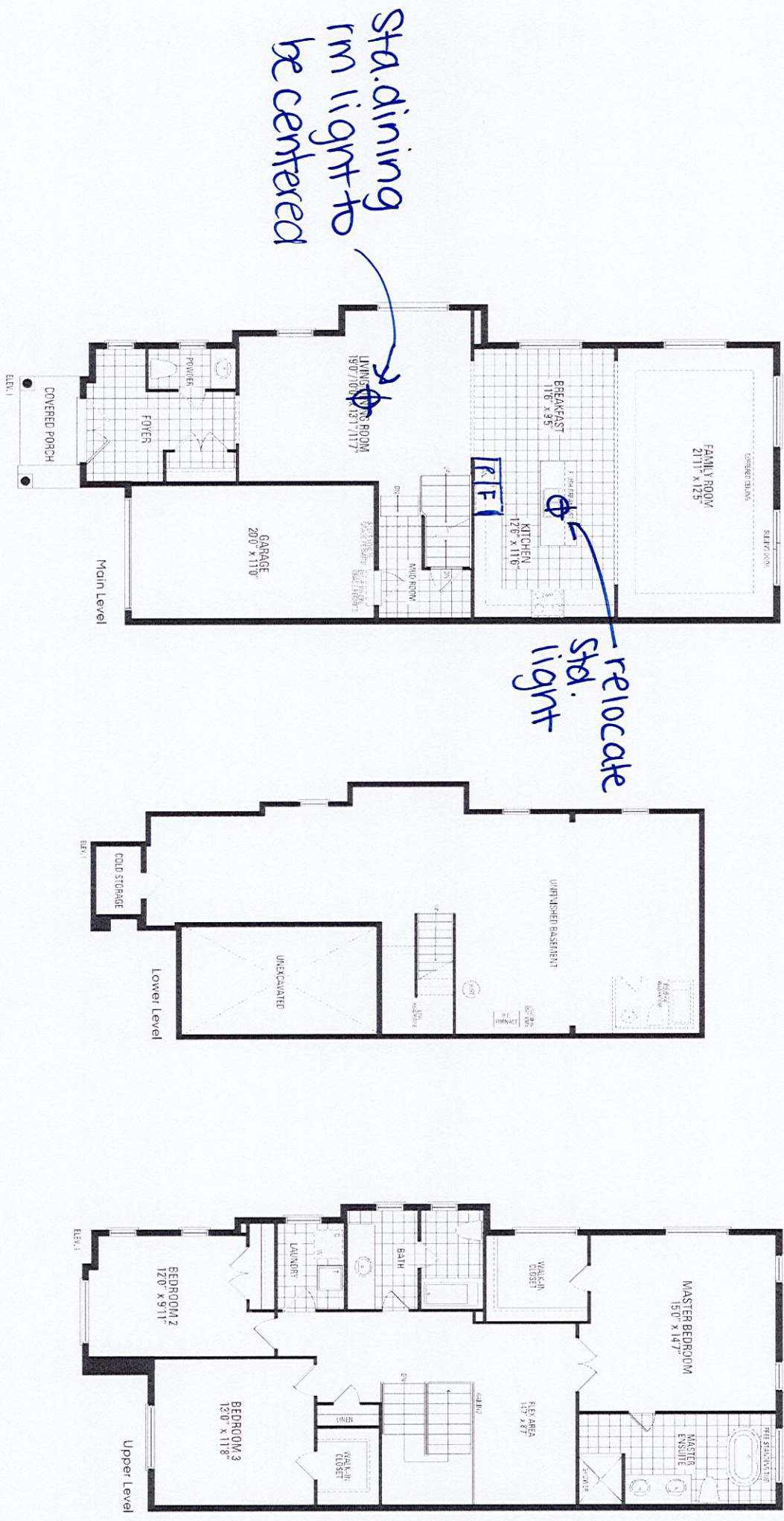

Orientation of home may be reversed and purchaser agrees to accept the same. Steps and porches may vary at any exterior entrance ways due to grading variance. Actual usable floor space may vary from the stated floor areas. All renderings are artist's concept. Dimensions, specifications and architectural detailing subject to modifications. Roofline and adjoining model types may vary due to siting. E. & O.E. October 2022

CT=750



CT=

pullout recycle-2 Bin

#

BUILDER: GREENPARK
SITE: BARLASSINA, Cambridge

LOT#:

LOI#