

CONSTRUCTION SUMMARY RECEIVED

Hazel Glenn - Barlassina Construction Inc. JUL 31 2023

PURCHASERS: Amjad ALI and Salma ZUBAIR TEL: RES.: 647-965-3174

LOT / PHASE 110 / 1	REG. PLAN #	HOUSE TYPE Garden 9 Elev 1 (4 Bedroom)		
------------------------	-------------	-------------------------------------------	--	--

CABINETRY

1 - KITCHEN - DELETE CABINETS ABOVE STOVE AND HOOD FAN - VENDOR WILL SUPPLY 6 INCH VENT AS PER CONSTRUCTION SPECIFICATIONS AND VENT MAY NOT BE IN THE APPROPRIATE LOCATION FOR INSTALLATION OF PURCHASER SUPPLIED FAN 27Jul23 Note: PURCHASER TO SUPPLY AND INSTALL OWN FAN AFTER CLOSING	
1 - CABINETRY - KITCHEN - LIGHT VALANCE 27Jul23 Note: CABINETRY ONLY - ELECTRICAL PRICED SEPARATELY	

CABINETRY ACCESSORIES

1 - KITCHEN CABINETRY UPPER - ANGLED CORNER CABINET - FITS TALL UPPER CABINETS - PER UNIT - STANDARD LEVEL 27Jul23 Note:	
1 - KITCHEN CABINETRY BASE - PIE CUT CORNER CABINET - BASE CABINETRY - STANDARD LEVEL 27Jul23 Note:	
1 - KITCHEN CABINETRY BASE - POT/PAN DRAWERS (CABINET) - STANDARD LEVEL 27Jul23 Note: NEXT TO FRIDGE - SEE SKETCH	
1 - KITCHEN CABINETRY - PANTRY UNIT UPGRADE - TO GO FROM 300MM TO 600MM DEEP - PRICE IS PER FOOT - STANDARD LEVEL 27Jul23 Note:	
1 - KITCHEN CABINETRY UPPER - FULL DEPTH ABOVE FRIDGE UPPER WITH GABLES - 650MM DEEP - PRICE IS EACH 27Jul23 Note:	

CONSTRUCTION

3 - ENLARGE BASEMENT WINDOWS (MAY REQUIRE WINDOW WELLS) - WINDOW IS 30 INCHES X 24 INCHES 06Dec22 Note:	
------------------------------------------------------------------------------------------------------------	--

ELECTRICAL

1 - STANDARD DINING ROOM LIGHT TO BE CENTERED BETWEEN LIVING AND DINING ROOM 23May23 Note:	
1 - ABOVE KITCHEN ISLAND - ADD LIGHT AND SWITCH - NO FIXTURE INCLUDED 23May23 Note:	
1 - PLUG - ELECTRICAL PLUG WITH GFI AND SWITCH - FOR FESTIVE LIGHTING 23May23 Note: COVERED PORCH	



CONSTRUCTION SUMMARY				
Hazel Glenn - Barlassina Construction Inc.				
PURCHASERS: Amjad ALI and Salma ZUBAIR			TEL: RES.: 647-965-3174	
LOT / PHASE	REG. PLAN #	HOUSE TYPE		
110 / 1		Garden 9 Elev 1 (4 Bedroom)		

FIREPLACE AND ACCESSORIES

1 - GAS LINE ROUGH-IN FOR STOVE (INCLUDES ELECTRICAL OUTLET) - FIRST FLOOR 23May23 Note:	
---------------------------------------------------------------------------------------------	--

MISCELLANEOUS

1 - GARAGE DOOR OPENER – LIFEMASTER 8155 WITH BELT DRIVE – INCLUDES 1 KEYPAD AND 2 HANDHELD CONTROLS - PRICE IS PER GARAGE DOOR 23May23 Note:	
--------------------------------------------------------------------------------------------------------------------------------------------------	--

PLUMBING

1 - TOE TESTER - ADD TOE TESTER TO SHOWER 23May23 Note: MASTER ENSUITE	
1 - WATER LINE FOR FRIDGE - ROUGH-IN ONLY 23May23 Note:	

PROMOTIONAL

1 - LESS BALANCE OF CREDIT FROM PURCHASER EXTRA SHEET IN OFFER 27Jul23 Note:	
1 - PARTIAL REDEMPTION OF PROMOTIONAL PACKAGE \$3,750.00 BALANCE FORWARD \$4,300.00 TO BE USED AT A LATER DATE. ORIGINAL PROMOTIONAL PACKAGE OF \$10,000.00 AS PER SCHEDULE PE. 23May23 Note:	
1 - PARTIAL REDEMPTION OF PROMOTIONAL PACKAGE \$1,950 BALANCE FORWARD \$8,050 TO BE USED AT A LATER DATE. ORIGINAL PROMOTIONAL PACKAGE OF \$10,000 AS PER SCHEDULE PE 06Dec22 Note:	

STAIRS AND RAILINGS

1 - STAINED STAIRS - STANDARD STAIRCASE - INCLUDING EXTRA STEPS 27Jul23 Note:	
----------------------------------------------------------------------------------	--

EXTRAS AS PER OFFER

The Vendor agrees that notwithstanding any other term or provision in this Agreement included in the Purchase Price and in addition to those items detailed in Schedule GP to the Agreement of Purchase and Sale, the Purchaser is entitled to a credit of Ten Worksheet Note:	
-----------------------------------------------------------------------------------------------------------------------------------------------------------------------------------------------------------------------------------------------------------------------------------	--

Purchasers:

Amjad ALI & Salma ZUBAIR

Telephone Res. / Bus:

(647) 965-3174 /

Decor Advisor:

Giulia Di Girolamo

Lock Date:

27-Jul-23

Property: 110

Project: Barlassina Construction Inc.

Model and Elevation: Garden 9 Elev 1 (4 Bedroom)

Plan #:

1. Cabinetry

	Style and Colour	Hardware
Kitchen / Breakfast	DORAL - H3453 LAVA GREY FLEETWOOD	464SA
Laundry Room	ELISSE	Standard
Powder Room	DORAL - H3453 LAVA GREY FLEETWOOD	179SA
Master Ensuite Bathroom	DORAL - H3453 LAVA GREY FLEETWOOD	179SA
Main Bathroom	DORAL - H3453 LAVA GREY FLEETWOOD	179SA
Stove Opening	STANDARD	NOTE: If not specified, opening will be set to builder's standard opening of approximately 30" width
Fridge Opening	STANDARD	NOTE: If not specified, opening will be set to builder's standard opening of approximately 37" width x 74" height

** Refer to Construction Summary

2. Counters

	Counter	Edge	Niche
Kitchen / Breakfast	LAMINATE-PALOMA POLAR 6698-46		
Laundry Room	N/A		
Powder Room	LAMINATE-PALOMA POLAR 6698-46		
Master Ensuite Bathroom	LAMINATE-PALOMA POLAR 6698-46		
Main Bathroom	LAMINATE-PALOMA POLAR 6698-46		
Kitchen Backsplash	N/A		

** Refer to Construction Summary

Initials:

Purchasers:Amjad ALI & Salma ZUBAIR

Telephone Res. / Bus: (647) 965-3174 /

Decor Advisor:Giulia Di Girolamo

Lock Date:27-Jul-23

Property: 110

Project: Barlassina Construction Inc.

Model and Elevation: Garden 9 Elev 1 (4 Bedroom)

Plan #:

3. Ceramic Flooring

At a 45

Entrance Vestibule	TILE-CONCRETE WHITE 13X13	<input type="checkbox"/>
Main Hall	LAMINATE	<input type="checkbox"/>
Kitchen / Breakfast	TILE-CONCRETE WHITE 13X13	<input type="checkbox"/>
Laundry Room	TILE-CONCRETE WHITE 13X13	<input type="checkbox"/>
Powder Room	TILE-CONCRETE WHITE 13X13	<input type="checkbox"/>
Master Ensuite Bathroom	TILE-CONCRETE WHITE 13X13	<input type="checkbox"/>
Main Bathroom	TILE-CONCRETE WHITE 13X13	<input type="checkbox"/>
Mud Room	TILE-CONCRETE WHITE 13X13	<input type="checkbox"/>
		<input type="checkbox"/>
		<input type="checkbox"/>
		<input type="checkbox"/>

** Refer to Construction Summary ** METAL STRIP THRESHOLD WHERE APPLICABLE UNLESS SPECIFIED **

4. Ceramic Wall Tile

Master Ensuite Bathroom	Selection	Describe
Tub Deck Wall	TIL-EXTRA LIGHT GREY 8X16	
Shower Stall	TIL-EXTRA LIGHT GREY 8X16	
Bathtub Enclosure Walls	N/A	
Main Bathroom	TIL-EXTRA LIGHT GREY 8X16	
Mud Room	N/A	
Kitchen Backsplash	N/A	

** Refer to Construction Summary - STANDARD GROUT THROUGHOUT UNLESS SPECIFIED

5. Trim Carpentry

Interior Doors	CARRARA-SMOOTH
Interior Trim	As Per Construction Specifications

** Refer to Construction Summary

6. Plaster Mouldings and Medallions

Entrance Vestibule			Kitchen/Breakfast		
Main Hall			Den/Library		
Living Room			Lower Landing		
Dining Room					
Family Room					

** Refer to Construction Summary

Purchasers:Amjad ALI & Salma ZUBAIR

Telephone Res. / Bus: (647) 965-3174 /

Decor Advisor:Giulia Di Girolamo

Lock Date:27-Jul-23

Property: 110

Project: Barlassina Construction Inc.

Model and Elevation: Garden 9 Elev 1 (4 Bedroom)

Plan #:

7. Other Flooring

Main Hall	LAMINATE-LEXINGTON-ROCHEFORT OAK-TL-LW1317
Living Room	LAMINATE-LEXINGTON-ROCHEFORT OAK-TL-LW1317
Dining Room	LAMINATE-LEXINGTON-ROCHEFORT OAK-TL-LW1317
Family Room	LAMINATE-LEXINGTON-ROCHEFORT OAK-TL-LW1317
Den / Library / Study	N/A
Basement Landing(If Applies)	N/A
Lower Landing (If Applies)	TILE-CONCRETE WHITE 13X13
Upper Landing	LAMINATE-LEXINGTON-ROCHEFORT OAK-TL-LW1317
Upper Hall	LAMINATE-LEXINGTON-ROCHEFORT OAK-TL-LW1317
Master Bedroom	LAMINATE-LEXINGTON-ROCHEFORT OAK-TL-LW1317
Bedroom #2	LAMINATE-LEXINGTON-ROCHEFORT OAK-TL-LW1317
Bedroom #3	LAMINATE-LEXINGTON-ROCHEFORT OAK-TL-LW1317
Bedroom #4	LAMINATE-LEXINGTON-ROCHEFORT OAK-TL-LW1317
Bedroom #5	N/A

Underpad

Standard☐

Upgrade

** Refer to Construction Summary

8. Railings and Pickets

Railing Type	AS PER CONSTRUCTION SPECIFICATIONS	Colour	TORLYS-ROCHEFORT OAK-TL-LW1317
Picket Type	AS PER CONSTRUCTION SPECIFICATIONS	Colour	TORLYS-ROCHEFORT OAK-TL-LW1317
Stringer / Riser	AS PER CONSTRUCTION SPECIFICATIONS	Colour	TORLYS-ROCHEFORT OAK-TL-LW1317
Treads	AS PER CONSTRUCTION SPECIFICATIONS	Colour	TORLYS-ROCHEFORT OAK-TL-LW1317

Red Oak Stairs as Per Vendor's Standard

** Refer to Construction Summary THE STAIN COLOURS OR FINISH AVAILABLE ON RISERS, TREADS, PICKETS AND RAILS (STAIRCASES), WILL NOT BE AN EXACT MATCH TO PREFINISHED HARDWOOD OR LAMINATE FLOORS.

9. Wall Paint Flat Finish

Main & Upper Hall	22 WARM GREY	Master Bedroom	22 WARM GREY
Living Room	22 WARM GREY	Bedroom #2	22 WARM GREY
Dining Room	22 WARM GREY	Bedroom #3	22 WARM GREY
Kitchen / Breakfast	22 WARM GREY	Bedroom #4	22 WARM GREY
Family Room	22 WARM GREY	Bedroom #5	N/A
Powder Room	22 WARM GREY	Master Ensuite	22 WARM GREY
Laundry Room	22 WARM GREY	Main Bathroom	22 WARM GREY
Den/Library	N/A	Mud Room	22 WARM GREY
Trim & Door Paint-Semi Gloss	BIRCH WHITE		

** Refer to Construction Summary

Purchasers:

Amjad ALI & Salma ZUBAIR

Telephone Res. / Bus:

(647) 965-3174 /

Decor Advisor:

Giulia Di Girolamo

Lock Date:

27-Jul-23

Property: 110

Project: Barlassina Construction Inc.

Model and Elevation: Garden 9 Elev 1 (4 Bedroom)

27-Jul-23

Plan #:

10. Fireplace

	Living Room			Family Room			Other Room - Specify		
	Purchased	As Per Plan	N/A	Purchased	As Per Plan	N/A	Purchased	As Per Plan	N/A
	<input type="radio"/>	<input type="radio"/>	<input checked="" type="radio"/>	<input type="radio"/>	<input type="radio"/>	<input checked="" type="radio"/>	<input type="radio"/>	<input type="radio"/>	<input checked="" type="radio"/>
Fireplace Type									
Mantle Type									
Colour / Stain									
Surround									
Hearth									
** Refer to Construction Summary									

11. Air Conditioning

Air Conditioning	<input type="text" value="NO"/>
Comment	
** Refer to Construction Summary	

12. General Comments

** Refer to Construction Summary

Disclaimers and Notes

1) Colours of all materials are as close as possible to builder's selection, but not necessarily identical due to variances in manufacturing.



2) Any extras listed above are null and void unless accompanied by a separate invoice/amendment. Said invoice must be paid in full.

3) The Purchaser agrees that this colour selection is final and that no changes will be permitted, unless required by the Vendor.

4) The Purchaser acknowledges reading and accepting document which contains other miscellaneous disclaimers.

5) In the event of a conflict between the Standard Features schedule of the Agreement of Purchase and Sale and the Interior Colour Scheme, the Interior Colour Scheme shall prevail.

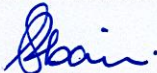
Signature:



Date: 27/7/23

Signature:

Date:

Page 4 of 4

Printed 2023-07-27 11:31:10

Garden 9

ELEVATION 1 - 2,490 sq.ft.

3 enlarged
Basement windows

Add a
light above
island

Std. dining
rm light to be
centered

Festive
plug

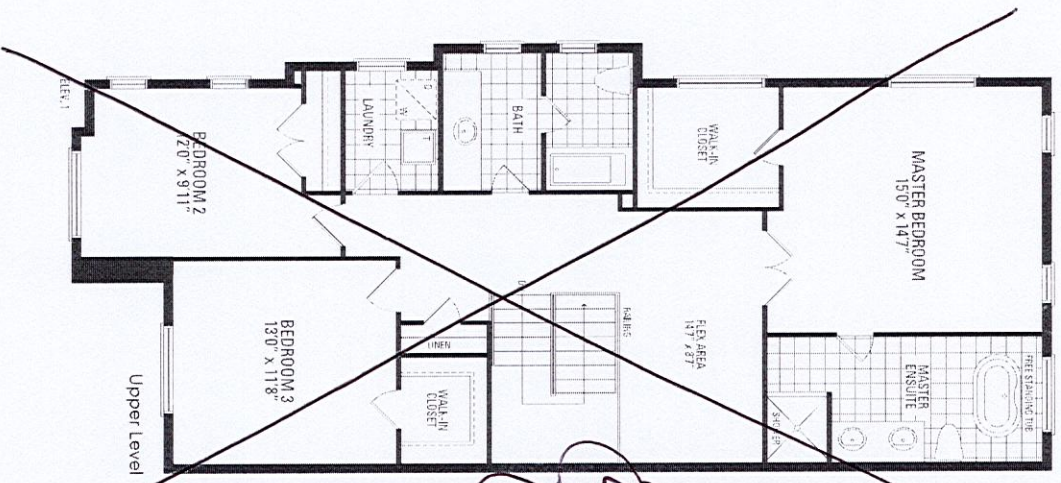
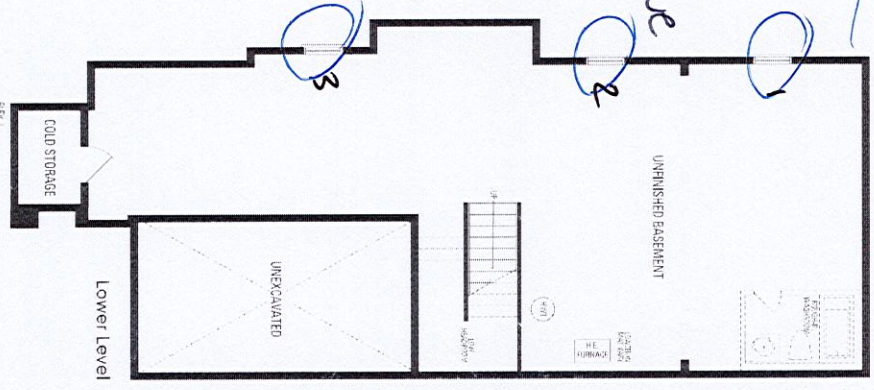
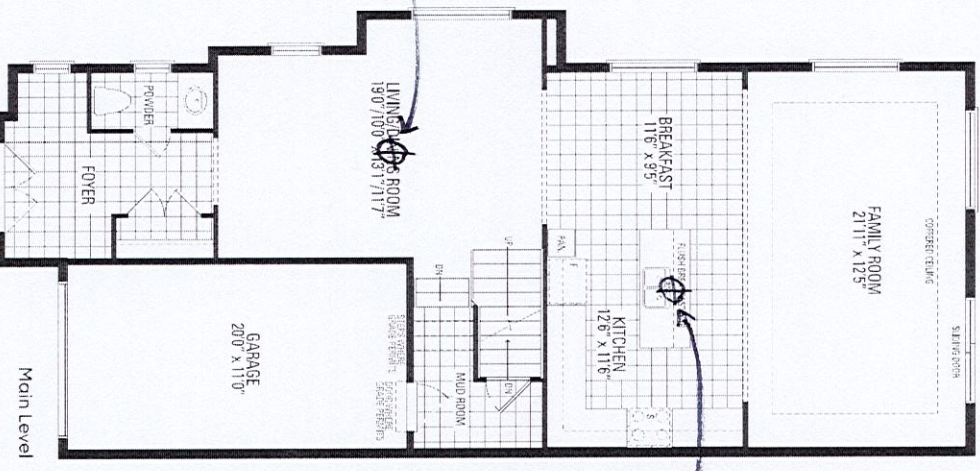

4 Bedroom
plan.



HAZEL
GLASS
WALL

Orientation of home may be reversed and purchaser agrees to accept the same. Steps and porches may vary at any exterior entrance ways due to grading variance. Actual usable floor space may vary from the stated floor areas. All renderings are artist's concept. Dimensions, specifications and architectural detailing subject to modifications. Roofline and adjoining model types may vary due to siting. E. & O.E. October 2022

LOT #110-Barlassinia

SKETCH

Garden 9

ELEVATION 1 - 2,490 sq.ft.

4 Bedroom
December 1, 2022

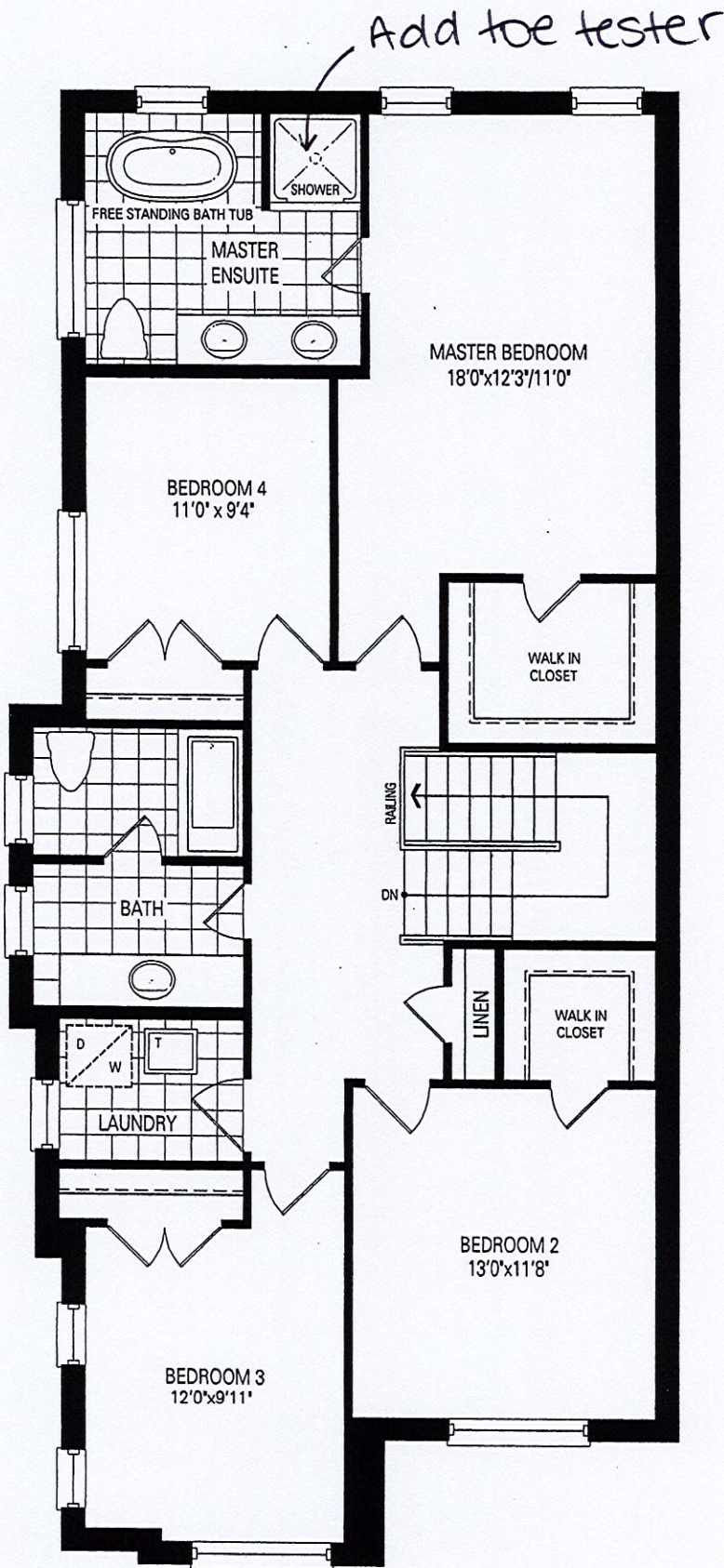

DocuSigned by:
Amal A
9B66813CE23641A...

01-Dec-22

Upper Level
4 Bedroom Layout

DocuSigned by:
SALMA ZUBAIR
0F50B2CA35F2430...

01-Dec-22

LOT #110 - Barlassina

• Light valance

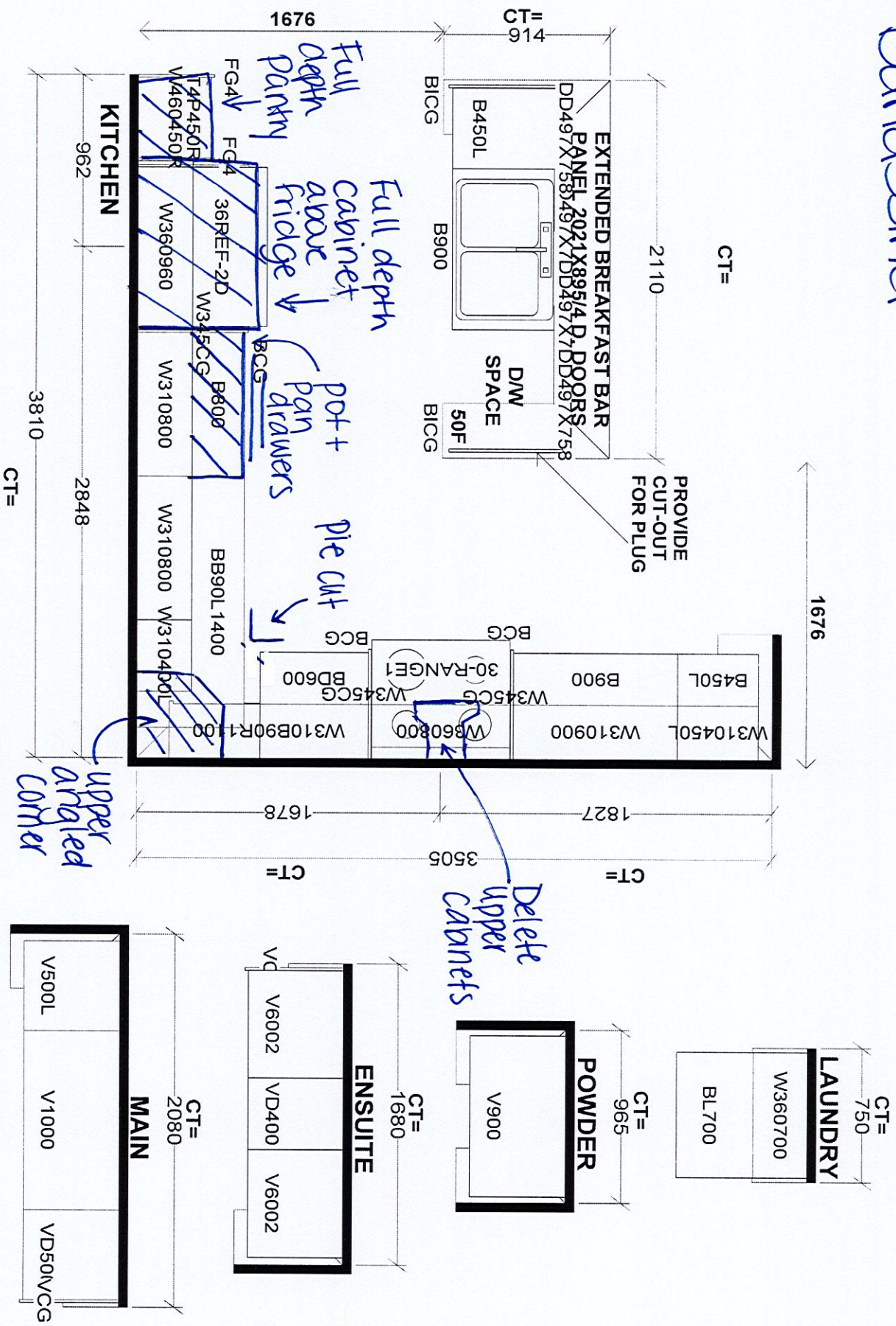

Selba Industries				J #
W W D T H	W H G H T	W C N T	This drawing is the intellectual property of SELBA INDUSTRIES INC. and is an original design which must not be released or copied unless applicable fee has been paid or job order placed.	
FLOOR H G H T	DOOR H G H T	DESIGNER: KS		
ST CENT	2X4	VENT BOX COVER	DATE: SEPT 16 22	
BUILDER: GREENPARK			LOT #:	
SITE: BARLASSINA, Cambridge				
MODEL: GARDEN 9X				

88