

CONSTRUCTION SUMMARY

Hazel Glenn - Barlassina Construction Inc.

PURCHASERS: Nehiosazemen Anne-Sophie SYLVESTER-OMORO and Stella IYAMU

RECEIVED

AUG - 4 2023

TEL: RES.: 647-542-3287

LOT / PHASE Block 121 TH6 / 1	REG. PLAN #	HOUSE TYPE Cherry 3E Elev 2		
----------------------------------	-------------	--------------------------------	--	--

CABINETRY ACCESSORIES

1 - KITCHEN CABINETRY BASE - PULLOUT RECYCLE 2 BIN - PRICE IS EACH 01Aug23    Note: @ KITCHEN ISLAND NEXT TO SINK - SEE SKETCH	
1 - KITCHEN CABINETRY BASE - POT/PAN DRAWERS (CABINET) - STANDARD LEVEL 01Aug23    Note: NEXT TO STOVE - SEE SKETCH	
1 - KITCHEN CABINETRY - PANTRY UNIT UPGRADE - TO GO FROM 300MM TO 600MM DEEP - PRICE IS PER FOOT - STANDARD LEVEL 01Aug23    Note:	
1 - KITCHEN CABINETRY UPPER - FULL DEPTH ABOVE FRIDGE UPPER WITH GABLES - 650MM DEEP - PRICE IS EACH 01Aug23    Note:	

DOORS AND TRIM

1 - INTERIOR DOORS - UPGRADE TO CARRARA SMOOTH HALLOW IN LIEU OF STANDARD SERIES - TOWNS 01Aug23    Note:	
--	--

ELECTRICAL

1 - ELECTRIC VEHICLE ROUGH-IN PROVISION ONLY FOR FUTURE ELECTRIC CAR (CONDUIT FROM BASEMENT INTO JUNCTION BOX IN GARAGE WITH PULL STRING, NO WIRE) 13Apr23    Note:	
3 - FAN - BATHROOM EXHAUST FAN - ENERGY STAR 80 CFM - IN LIEU OF STANDARD FAN - IN ALL BATHROOMS 13Apr23    Note:	
1 - PLUG - ELECTRICAL PLUG - 5 FEET FROM FINISHED FLOOR FOR FUTURE WALL MOUNTED TV - SEE SKETCH 13Apr23    Note:	
1 - LIGHT AND SWITCH - NO FIXTURE INCLUDED - LIVING ROOM 13Apr23    Note:	
1 - RELOCATE STANDARD KITCHEN LIGHT TO BE CENTERED OVER ISLAND 13Apr23    Note:	

FIREPLACE AND ACCESSORIES

1 - GAS LINE ROUGH-IN FOR STOVE (INCLUDES ELECTRICAL OUTLET) - FIRST FLOOR 13Apr23    Note:	
--	--

MISCELLANEOUS

1 - PURCHASER FORFITS REMAINING BALANCE OF CREDIT FOR \$210.00 01Aug23    Note:	
--	--

PLUMBING

1 - WASHROOM - 3 PIECE ROUGH-IN IN BASEMENT 13Apr23    Note:	
---	--

PROMOTIONAL

1 - LESS BALANCE OF CREDIT FROM PURCHASER EXTRA SHEET IN OFFER 01Aug23    Note:	
--	--





CONSTRUCTION SUMMARY				
Hazel Glenn - Barlassina Construction Inc.				
PURCHASERS: Nehiosazemen Anne-Sophie SYLVESTER-OMORO and Stella IYAMU			TEL: RES.: 647-542-3287	
LOT / PHASE	REG. PLAN #	HOUSE TYPE		
Block 121 TH6 / 1		Cherry 3E Elev 2		
1 - PARTIAL REDEMPTION OF PROMOTIONAL PACKAGE \$3,635 BALANCE FORWARD \$6,365 TO BE USED AT A LATER DATE. ORIGINAL PROMOTIONAL PACKAGE OF \$10,000 AS PER SCHEDULE PE. 13Apr23 Note:				

STAIRS AND RAILINGS

1 - STAINED STAIRS - STANDARD STAIRCASE - INCLUDING EXTRA STEPS TO LOWER LANDING 01Aug23 Note:	
---	--

EXTRAS AS PER OFFER

The Vendor agrees that notwithstanding any other term or provision in this Agreement included in the Purchase Price and in addition to those items detailed in Schedule GP to the Agreement of Purchase and Sale, the Purchaser is entitled to a credit of Ten Worksheet Note:	
---	--

This Document is Extremely Time Sensitive - Printed 1 Aug 23 at 11:47



Purchasers:

Telephone Res. / Bus:

Decor Advisor:

Lock Date:

Nehiosazemen Anne-Sophie SYLVESTER-OMOF

(647) 542-3287 /

Giulia Di Girolamo

1-Aug-23

Property: Block 121 TH6

Project: Barlassina Construction Inc.

Model and Elevation: Cherry 3E Elev 2

Plan #:

1. Cabinetry

	Style and Colour	Hardware
Kitchen / Breakfast	DORAL- H3081 HACIENDA BLACK	464SA
Laundry Room	ELISSE	Standard
Powder Room	DORAL WHITE W500	464SA
Master Ensuite Bathroom	DORAL WHITE W500	464SA
Main Bathroom	MONACO - 904 INK	464SA
Stove Opening	STANDARD	NOTE: If not specified, opening will be set to builder's standard opening of approximately 30" width
Fridge Opening	STANDARD	NOTE: If not specified, opening will be set to builder's standard opening of approximately 37" width x 74" height

\*\* Refer to Construction Summary

2. Counters

	Counter	Edge	Niche
Kitchen / Breakfast	LAMINATE-PALOMA POLAR 6698-46		
Laundry Room	N/A		
Powder Room	LAMINATE-BLACK ALICANTE 4926K-07		
Master Ensuite Bathroom	LAMINATE-BLACK ALICANTE 4926K-07		
Main Bathroom	LAMINATE-CARRARA BIANCO 6696-46		
Kitchen Backsplash	N/A		

\*\* Refer to Construction Summary



Purchasers:

Telephone Res. / Bus:

Decor Advisor:

Lock Date:

Nehiosazemen Anne-Sophie SYLVESTER-OMOF

(647) 542-3287 /

Giulia Di Girolamo

1-Aug-23

Property: Block 121 TH6

Project: Barlassina Construction Inc.

Model and Elevation: Cherry 3E Elev 2

1-Aug-23

Plan #:

3. Ceramic Flooring

At a 45

Entrance Vestibule	TILE-CONCRETE WHITE 13X13	<input type="checkbox"/>
Main Hall	LAMINATE	<input type="checkbox"/>
Kitchen / Breakfast	LAMINATE	<input type="checkbox"/>
Laundry Room	TILE-CONCRETE WHITE 13X13	<input type="checkbox"/>
Powder Room	TILE-CONCRETE WHITE 13X13	<input type="checkbox"/>
Master Ensuite Bathroom	TILE-ESSENZE NERO 13X13	<input type="checkbox"/>
Main Bathroom	TILE-S.N PASTELLO WHITE 13X13	<input type="checkbox"/>
GARAGE ENTRANCE	TILE-CONCRETE WHITE 13X13	<input type="checkbox"/>
		<input type="checkbox"/>
		<input type="checkbox"/>
		<input type="checkbox"/>

\*\* Refer to Construction Summary \*\* METAL STRIP THRESHOLD WHERE APPLICABLE UNLESS SPECIFIED \*\*

4. Ceramic Wall Tile

Master Ensuite Bathroom	Selection	Describe
Tub Deck Wall	TILE-UNIVERSAL GLOSSY (6022) 8X10	
Shower Stall	TILE-UNIVERSAL GLOSSY (6022) 8X10	
Bathtub Enclosure Walls	N/A	
Main Bathroom	TILE-NATURALE NERO 8X10	
GARAGE ENTRANCE	N/A	
Kitchen Backsplash	N/A	

\*\* Refer to Construction Summary - STANDARD GROUT THROUGHOUT UNLESS SPECIFIED

5. Trim Carpentry

Interior Doors	CARRARA-SMOOTH
Interior Trim	As Per Construction Specifications

\*\* Refer to Construction Summary

6. Plaster Mouldings and Medallions

Entrance Vestibule			Kitchen/Breakfast		
Main Hall			Den/Library		
Living Room			Lower Landing		
Dining Room					
Family Room					

\*\* Refer to Construction Summary



Purchasers:

Nehiosazemen Anne-Sophie SYLVESTER-OMOF

Property:

Block 121 TH6

Telephone Res. / Bus:

(647) 542-3287 /

Project:

Barlassina Construction Inc.

Decor Advisor:

Giulia Di Girolamo

Model and Elevation:

Cherry 3E Elev 2

Lock Date:

1-Aug-23

1-Aug-23

Plan #:

7. Other Flooring

Main Hall	LAMINATE-LEXINGTON-LANDEN OAK-TL-LW1318
Living Room	LAMINATE-LEXINGTON-LANDEN OAK-TL-LW1318
Dining Room	LAMINATE-LEXINGTON-LANDEN OAK-TL-LW1318
Family Room	N/A
Den / Library / Study	N/A
Basement Landing(If Applies)	N/A
Lower Landing (If Applies)	TILE- CONCRETE WHITE 13X13
Upper Landing	LAMINATE-LEXINGTON-LANDEN OAK-TL-LW1318
Upper Hall	CARPET-SPARTACUS- 87354 OVERCAST
Master Bedroom	CARPET-SPARTACUS- 87354 OVERCAST
Bedroom #2	CARPET-SPARTACUS- 87354 OVERCAST
Bedroom #3	CARPET-SPARTACUS- 87354 OVERCAST
Bedroom #4	N/A
Bedroom #5	N/A
Flex Area	CARPET-SPARTACUS- 87354 OVERCAST
Kitchen/Breakfast	LAMINATE-LEXINGTON-LANDEN OAK-TL-LW1318
Underpad	Standard <input checked="" type="checkbox"/> Upgrade <input type="text"/>

\*\* Refer to Construction Summary

8. Railings and Pickets

Railing Type	AS PER CONSTRUCTION SPECIFICATIONS	Colour	TORLYS-LANDEN OAK-TL-LW1318
Picket Type	AS PER CONSTRUCTION SPECIFICATIONS	Colour	TORLYS-LANDEN OAK-TL-LW1318
Stringer / Riser	AS PER CONSTRUCTION SPECIFICATIONS	Colour	TORLYS-LANDEN OAK-TL-LW1318
Treads	AS PER CONSTRUCTION SPECIFICATIONS	Colour	TORLYS-LANDEN OAK-TL-LW1318
Red Oak Stairs as Per Vendor's Standard			

\*\* Refer to Construction Summary THE STAIN COLOURS OR FINISH AVAILABLE ON RISERS, TREADS, PICKETS AND RAILS (STAIRCASES), WILL NOT BE AN EXACT MATCH TO PREFINISHED HARDWOOD OR LAMINATE FLOORS.

9. Wall Paint Flat Finish

Main & Upper Hall	22 WARM GREY	Master Bedroom	22 WARM GREY
Living Room	22 WARM GREY	Bedroom #2	22 WARM GREY
Dining Room	22 WARM GREY	Bedroom #3	22 WARM GREY
Kitchen / Breakfast	22 WARM GREY	Bedroom #4	N/A
Family Room	N/A	Bedroom #5	N/A
Powder Room	22 WARM GREY	Master Ensuite	22 WARM GREY
Laundry Room	22 WARM GREY	Main Bathroom	22 WARM GREY
Den/Library	N/A	GARAGE ENTRANCE	22 WARM GREY
Trim & Door Paint-Semi Gloss	BIRCH WHITE	Flex Area	22 WARM GREY

\*\* Refer to Construction Summary



Purchasers:

Telephone Res. / Bus:

Decor Advisor:

Lock Date:

Nehiosazemen Anne-Sophie SYLVESTER-OMOF

(647) 542-3287 /

Giulia Di Girolamo

1-Aug-23

Property: Block 121 TH6

Project: Barlassina Construction Inc.

Model and Elevation: Cherry 3E Elev 2

1-Aug-23

Plan #:

10. Fireplace

	Living Room			Family Room			Other Room - Specify		
	Purchased	As Per Plan	N/A	Purchased	As Per Plan	N/A	Purchased	As Per Plan	N/A
Fireplace Type	<input type="radio"/>	<input type="radio"/>	<input checked="" type="radio"/>	<input type="radio"/>	<input type="radio"/>	<input checked="" type="radio"/>	<input type="radio"/>	<input type="radio"/>	<input checked="" type="radio"/>
Mantle Type									
Colour / Stain									
Surround									
Hearth									
** Refer to Construction Summary									

11. Air Conditioning

Air Conditioning

NO

Comment

\*\* Refer to Construction Summary

12. General Comments

\*\* Refer to Construction Summary

Disclaimers and Notes

1) Colours of all materials are as close as possible to builder's selection, but not necessarily identical due to variances in manufacturing.

2) Any extras listed above are null and void unless accompanied by a separate invoice/amendment. Said invoice must be paid in full.

3) The Purchaser agrees that this colour selection is final and that no changes will be permitted, unless required by the Vendor.

4) The Purchaser acknowledges reading and accepting document which contains other miscellaneous disclaimers.

5) In the event of a conflict between the Standard Features schedule of the Agreement of Purchase and Sale and the Interior Colour Scheme, the Interior Colour Scheme shall prevail.

Signature:

Date:

Signature:

Date: Aug 1 / 23



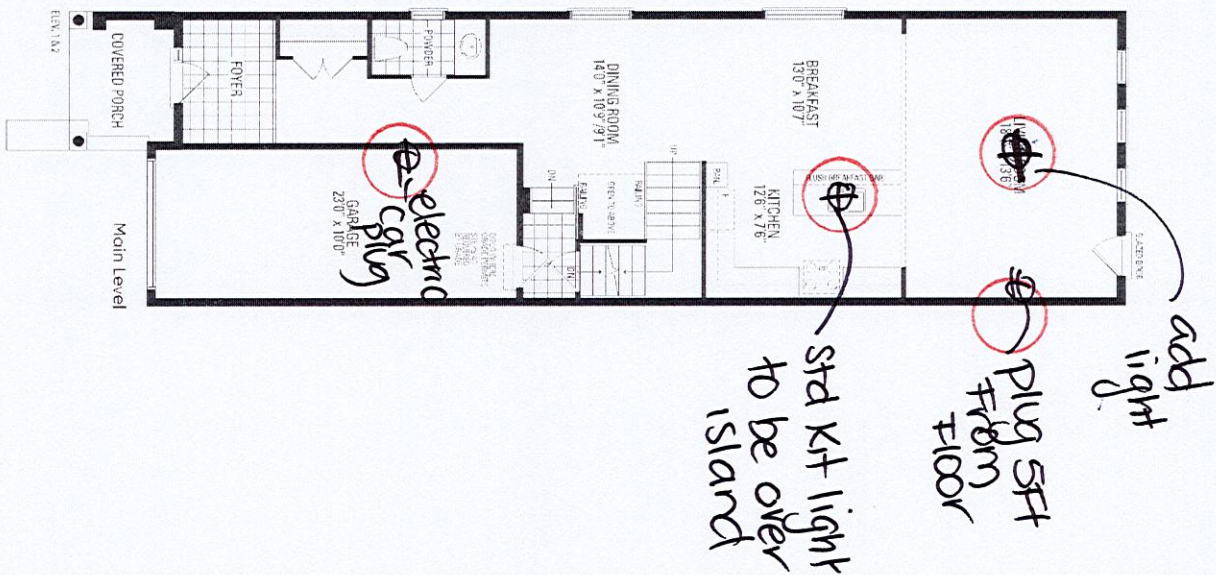

# Cherry 3E

ELEVATION 1 & 2 - 2,154 sq.ft.  
Includes 14 sq.ft. of open area

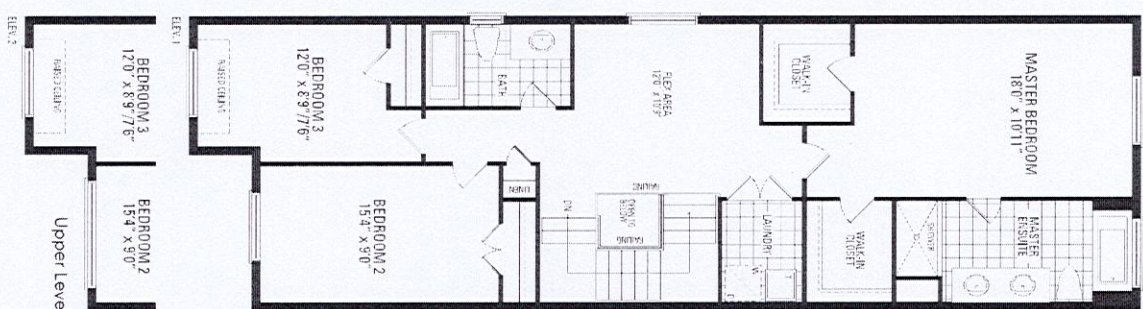
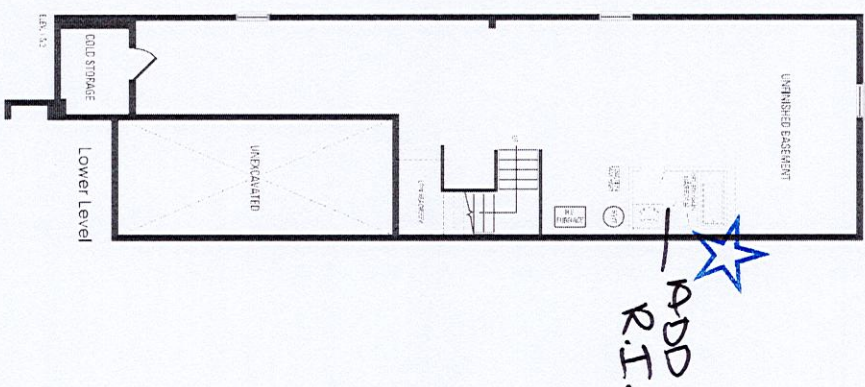

HAZEL  
GLASS  
WALL

5.1



BLK 121 THE BARLASSINA

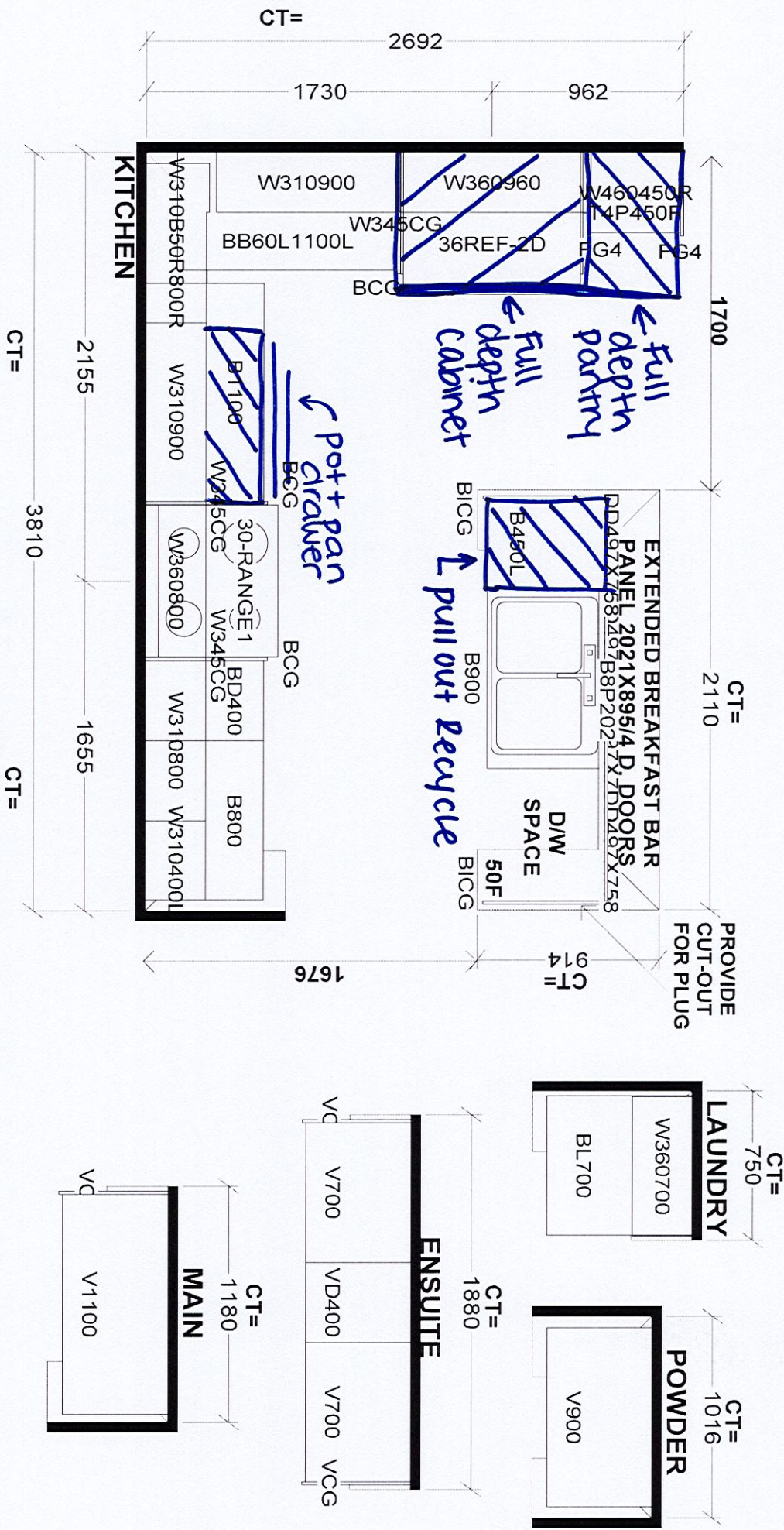

<b>Selba Industries</b>				<b>J #</b> _____	
This drawing is the intellectual property of Selba Industries Inc. and is an original design which must not be released or copied unless applicable fee has been paid or job order placed.					
W WIDTH _____		W HGHT _____		W CNT _____	
FLOOR HGHT _____		DOOR HGHT _____			
ST CENT _____		2X4 _____		VENT BOX COVER _____	
DESIGNER: KS				DATE: SEPT 16 22	
BUILDER: GREENPARK				LOT #: _____	
SITE: BARLASSINA, Cambridge					
MODEL: CHERRY 3X					