

CONSTRUCTION SUMMARY				
Palmetto - Zadorra Estates Corp.				TEL:
PURCHASERS: Ali AHMED and Shams Us SABAH				
LOT / PHASE	REG. PLAN #	HOUSE TYPE		
36 / 1		Villa 2 Elev 3		

CONSTRUCTION

1 - FIRST FLOOR INCREASE CEILING HEIGHT FROM 9 FEET TO 10 FEET 13Jul23 Note:	
3 - ENLARGED BASEMENT WINDOWS (MAY REQUIRE WINDOW WELLS) - WINDOW IS 30 INCHES X 24 INCHES 12Jul23 Note:	

ELECTRICAL

1 - ABOVE KITCHEN ISLAND - ADD LIGHT AND SWITCH - NO FIXTURE INCLUDED 22Sep23 Note:	
1 - STANDARD DINING ROOM LIGHT TO BE CENTERED BETWEEN LIVING AND DINING ROOM 22Sep23 Note:	

HEATING AND AIR CONDITIONING

1 - HUMIDIFER 22Sep23 Note:	
-----------------------------------	--

MISCELLANEOUS

1 - GARAGE DOOR OPENER – LIFTMASTER 8155 WITH BELT DRIVE – INCLUDES 1 KEY PAD & 2 HANDHELD CONTROLS - PRICE IS FOR TWO GARAGE DOORS 22Sep23 Note:	
---	--

PROMOTIONAL

1 - LESS BALANCE OF CREDIT FROM PURCHASER EXTRA SHEET IN OFFER 13Jul23 Note:	
1 - PARTIAL REDEMPTION OF PROMOTIONAL PACKAGE \$1,950.00. BALANCE FORWARD \$13,050.00 TO BE USED AT A LATER DATE. ORIGINAL PROMOTIONAL PACKAGE OF \$15,000.00 AS PER SCHEDULE PE. 12Jul23 Note:	

EXTRAS AS PER OFFER

The Vendor agrees that notwithstanding any other term or provision in this Agreement included in the Purchase Price and in addition to those items detailed in Schedule GP to the Agreement of Purchase and Sale, the Purchaser is entitled to a credit of Fif Worksheet Note:	
--	--

This Document is Extremely Time Sensitive - Printed 26 Sep 23 at 10:39

Villa 2 36' LOT

ELEVATION 1 2,527 sq.ft. • ELEVATION 2 2,527 sq.ft. • ELEVATION 3 2,523 sq.ft.
INCLUDES 10 SQ.FT. OF OPEN AREA

std. dining
rm light to
be centered

Add a
light

Enlarge
basement
windows

*Humidifier

10' ceiling on first floor

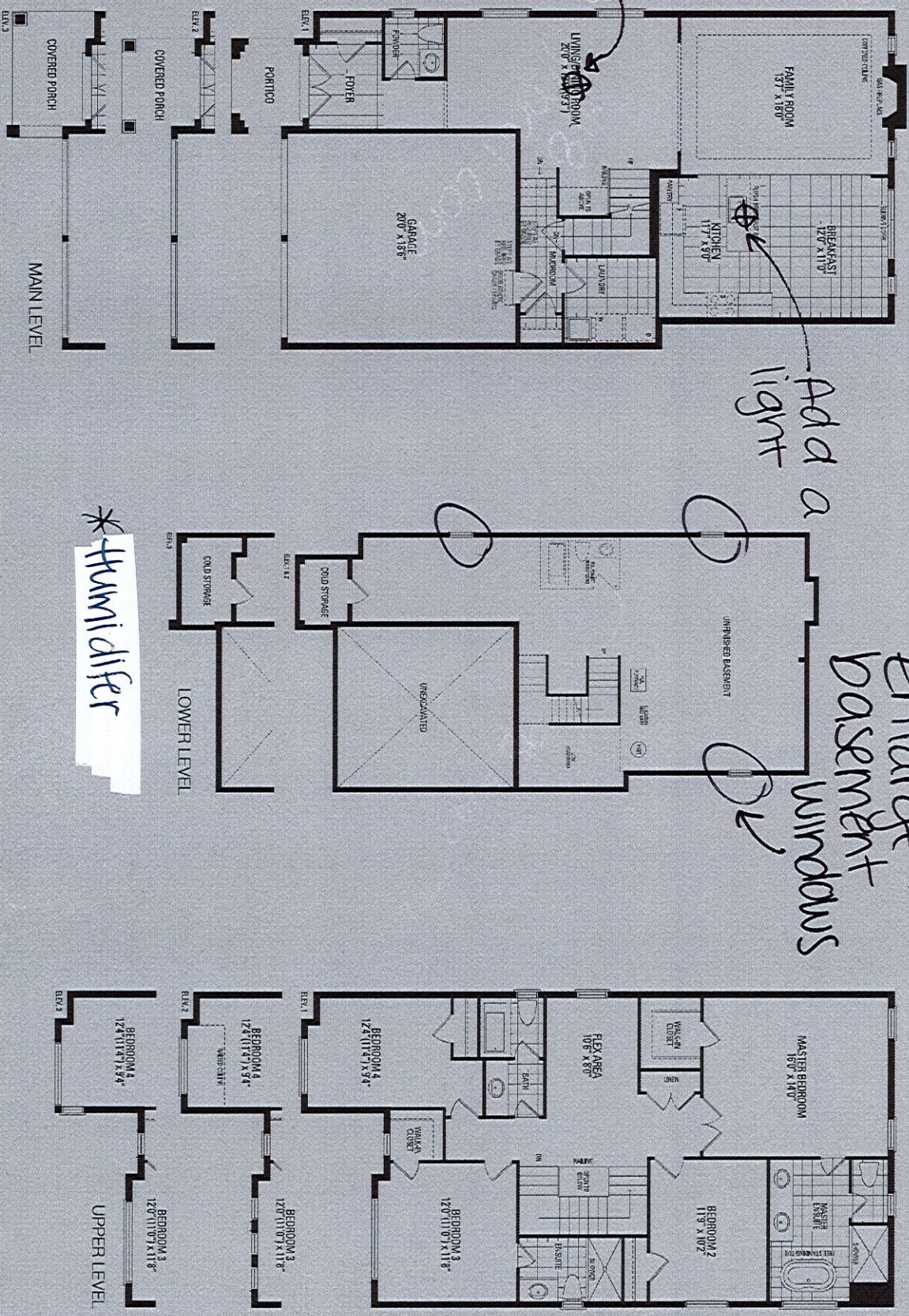

Orientation of home may be reversed and purchaser agrees to accept the same. Steps and porches may vary at any exterior entrance ways due to grading variance. Actual usable floor space may vary from the stated floor areas. All renderings are artist's concept. Dimensions, specifications and architectural detailing subject to modifications. Roofline and adjoining model types may vary due to siting. E. & O. E. May 2023