

CONSTRUCTION SUMMARY

RECEIVED

Palmetto - Zadorra Estates Corp.

OCT 10 2023

TEL: RES.: 647-570-2557

PURCHASER: Sai Ravi Teja BANDLAMUDI

|                       |             |                              |  |  |
|-----------------------|-------------|------------------------------|--|--|
| LOT / PHASE<br>87 / 1 | REG. PLAN # | HOUSE TYPE<br>Villa 5 Elev 2 |  |  |
|-----------------------|-------------|------------------------------|--|--|

CONSTRUCTION

|   |  |
|---|--|
| 1 - FIRST FLOOR INCREASE CEILING HEIGHT FROM 9 FEET TO 10 FEET<br>13Jun23 Note:                             |  |
| 3 - ENLARGED BASEMENT WINDOWS (MAY REQUIRE WINDOW WELLS) - WINDOW IS 30 INCHES X 24 INCHES<br>13Jun23 Note: |  |

ELECTRICAL

|   |  |
|---|--|
| 1 - STANDARD DINING ROOM LIGHT TO BE CENTERED BETWEEN LIVING AND DINING ROOM<br>03Oct23 Note:   |  |
| 1 - PLUG - ELECTRICAL PLUG - TO BE INSTALLED OVER FIREPLACE<br>03Oct23 Note:  |  |
| 1 - ABOVE KITCHEN ISLAND - ADD LIGHT AND SWITCH - NO FIXTURE INCLUDED<br>03Oct23 Note:  |  |
| 1 - ELECTRIC VEHICLE ROUGH-IN PROVISION ONLY FOR FUTURE ELECTRIC CAR (CONDUIT FROM BASEMENT INTO JUNCTION BOX IN GARAGE WITH PULL STRING, NO WIRE)<br>03Oct23 Note: |  |

FIREPLACE AND ACCESSORIES

|   |  |
|---|--|
| 1 - GAS LINE ROUGH-IN FOR STOVE (INCLUDES ELECTRICAL OUTLET) - FIRST FLOOR<br>03Oct23 Note: |  |
|---|--|

HEATING AND AIR CONDITIONING

|                                 |  |
|---------------------------------|--|
| 1 - HUMIDIFIER<br>03Oct23 Note: |  |
|---------------------------------|--|

PLUMBING

|  |  |
|--|--|
| 2 - MOEN CHATEAU POSI-TEMP TUB/SHOWER FAUCET WITH 3 FUNCTION TRANSFER VALVE/TRIM AND SLIDE BAR WITH HAND SHOWER – CHROME TL183EP/U361CI/UT2721/3669EP/A725/62320<br>03Oct23 Note: PRICE INCLUDES ROUGH-IN TOE<br><br>MASTER ENSUITE<br>ENSUITE 4 |  |
| 1 - WATER LINE FOR FRIDGE - ROUGH-IN ONLY<br>03Oct23 Note:   |  |

PROMOTIONAL

|  |  |
|--|--|
| 1 - LESS CREDIT FROM PURCHASER EXTRA SHEET IN OFFER<br>13Jun23 Note: |  |
|--|--|

EXTRAS AS PER OFFER

|   |  |
|---|--|
| The Vendor agrees that notwithstanding any other term or provision in this Agreement included in the Purchase Price and in addition to those items detailed in Schedule GP to the Agreement of Purchase and Sale, the Purchaser is entitled to a credit of Fif<br>Worksheet Note: |  |
|---|--|



Villa 5 36' LOT

~~ELEVATION 1 2,881 sq.ft.~~ • ELEVATION 2 2,870 sq.ft. • ~~ELEVATION 3 2,873 sq.ft.~~  
INCLUDES 19 SQ.FT. OF OPEN AREA

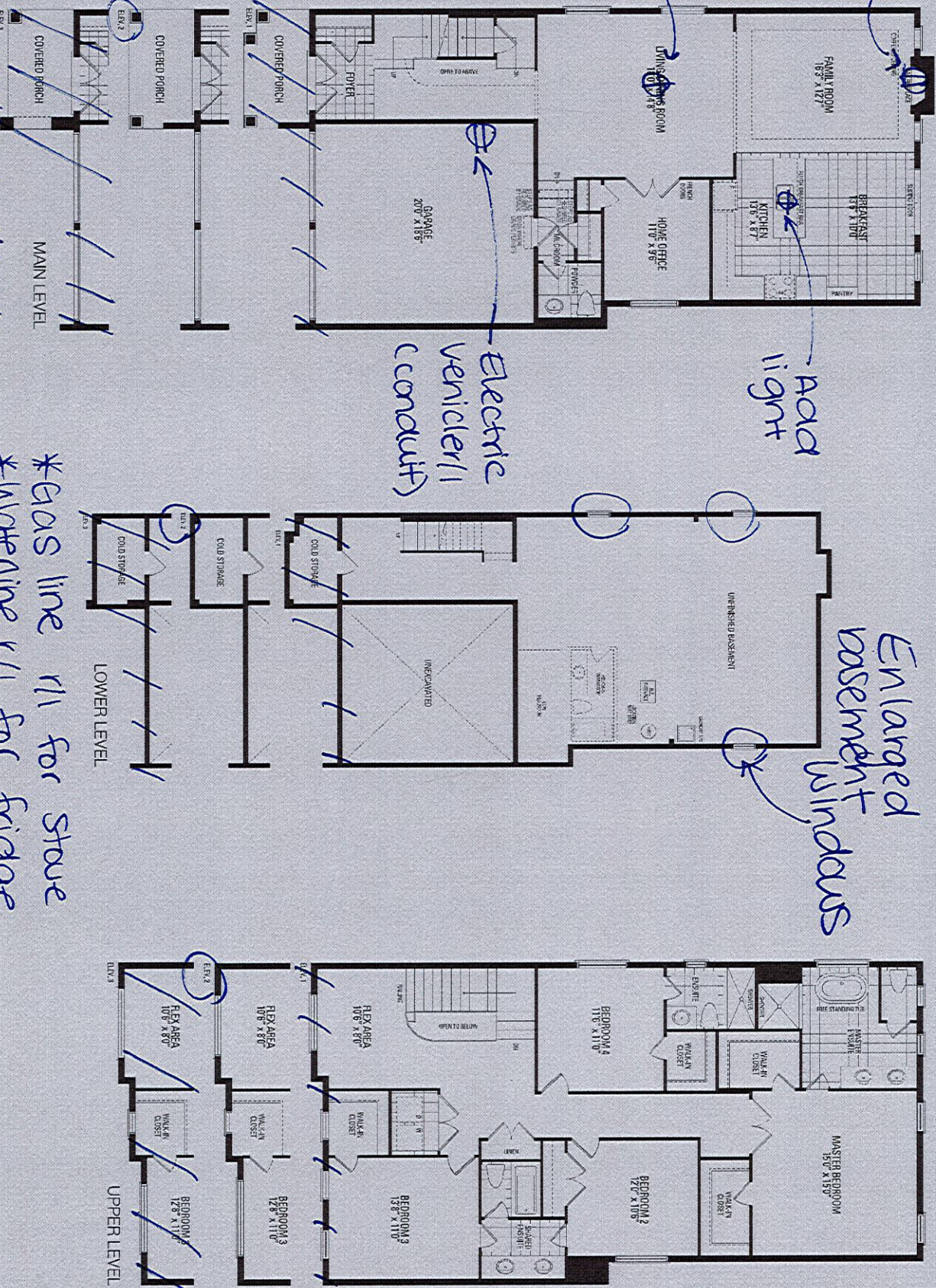

\*10'-0" ceiling height  
Orientation of home may be reversed and purchaser agrees to accept the same. Steps and porches may vary at any exterior entrance ways due to grading variance. Actual usable floor space may vary from the stated floor areas. All renderings are artist's concept. Dimensions, specifications and architectural detailing subject to modifications. Roofline and adjoining model types may vary due to siting. E. & O. E. May 2023

\*Gas line r/l for stove  
\*Waterline r/l for fridge  
\*Humidifier