

CONSTRUCTION SUMMARY		RECEIVED	
Legacy Hill - Trinigroup Development Inc.		OCT 16 2023	
PURCHASERS: David Tim LAM and Ken R. LAM		TEL:	
LOT / PHASE	REG. PLAN #	HOUSE TYPE	
13 / 1		Rose 2 Elev 1	

CONSTRUCTION

1 - LOWER LEVEL - BASEMENT 8 FOOT 6 INCH CONCRETE POUR - MEASURED FROM TOP OF FOOTING TO TOP OF FOUNDATION WALL 11Oct23 Note:	
1 - FIRST FLOOR INCREASE CEILING HEIGHT FROM 9 FEET TO 10 FEET 11Oct23 Note:	
1 - ENLARGED BASEMENT WINDOWS (MAY REQUIRE WINDOW WELLS) - WINDOW IS 30 INCHES X 24 INCHES 11Oct23 Note:	

PROMOTIONAL

1 - LESS CREDIT FROM PURCHASER EXTRA SHEET IN OFFER 11Oct23 Note:	
--	--

EXTRAS AS PER OFFER

The Vendor agrees that notwithstanding any other term or provision in this Agreement included in the Purchase Price and in addition to those items detailed in Schedule GP to the Agreement of Purchase and Sale, the Purchaser is entitled to a credit of Ten Worksheet Note:	
---	--

This Document is Extremely Time Sensitive - Printed 12 Oct 23 at 15:48

Walkout

Rose 2 40' Lot

Elev. 1: 3,005 sq.ft. Elev. 2: 2,999 sq.ft. Elev. 3: 2,998 sq.ft.



LOT # 13

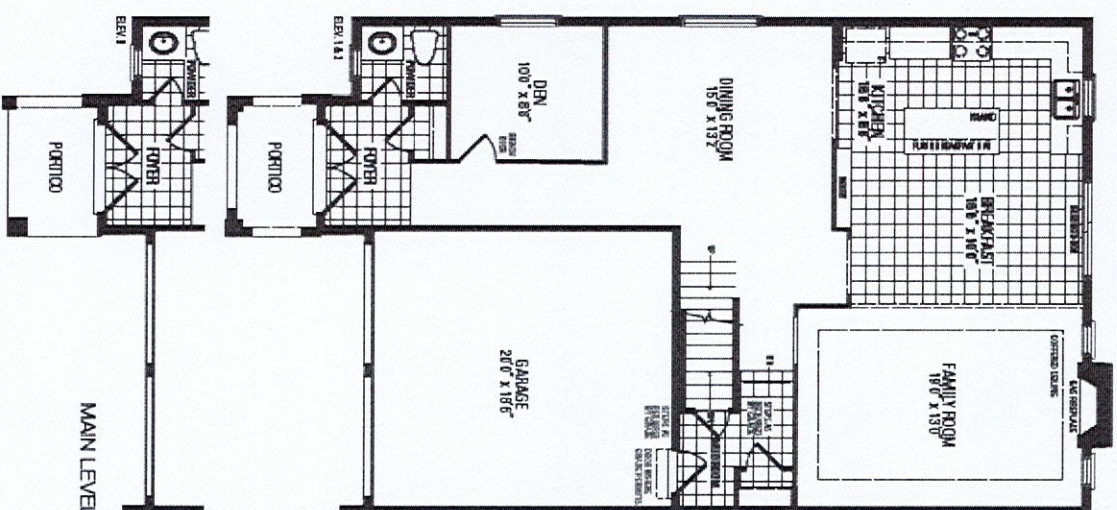

MAIN LEVEL

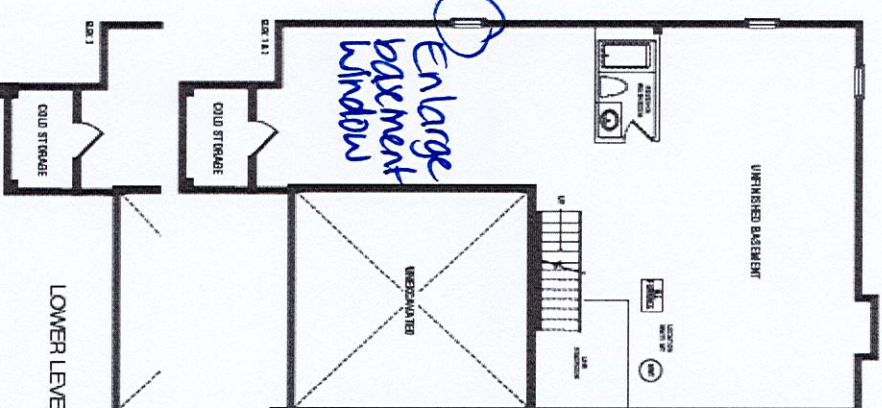

LOWER LEVEL

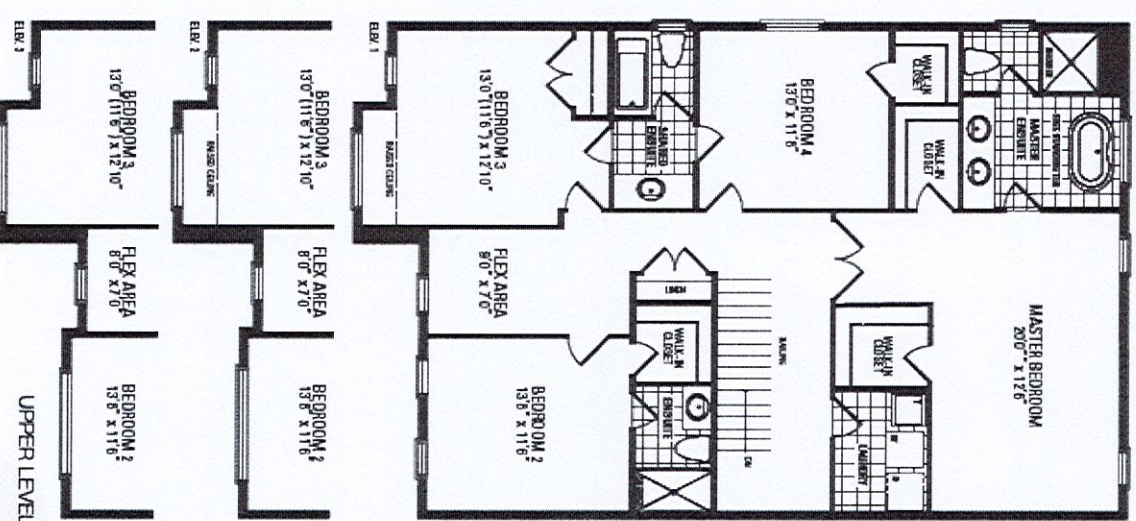

UPPER LEVEL

*10'-0" ceiling height

*8'-6" concrete pour

Orientation of home may be reversed and purchaser agrees to accept the same. Steps and porches may vary at any exterior entrance ways due to grading variance. Actual usable floor space may vary from the stated floor areas. All renderings are artist's concept. Dimensions, specifications and architectural detailing subject to modifications. Roofline and adjoining model types may vary due to siting. E. & O. E. September 2023