

<div>CONSTRUCTION SUMMARY</div> <div>Legacy Hill - Trinigroup Development Inc.</div> <div>PURCHASERS: Frankie F. H. TSANG and Katy Ka-Mun POON</div>					<div>RECEIVED</div> <div>OCT 17 2023</div>	TEL:
LOT / PHASE	REG. PLAN #	HOUSE TYPE				
12 / 1		Rose 5 Elev 2 (5 Bedroom)				

CONSTRUCTION

1 - LOWER LEVEL - BASEMENT 8 FOOT 6 INCH CONCRETE POUR - MEASURED FROM TOP OF FOOTING TO TOP OF FOUNDATION WALL 13Oct23 Note:	
1 - ENLARGED BASEMENT WINDOWS (MAY REQUIRE WINDOW WELLS) - WINDOW IS 30 INCHES X 24 INCHES 13Oct23 Note:	

PROMOTIONAL

1 - LESS CREDIT FROM PURCHASER EXTRA SHEET IN OFFER 13Oct23 Note:	
---	--

EXTRAS AS PER OFFER

The Vendor agrees that notwithstanding any other term or provision in this Agreement included in the Purchase Price and in addition to those items detailed in Schedule GP to the Agreement of Purchase and Sale, the Purchaser is entitled to a credit of Ten Worksheet Note:	
--	--

This Document is Extremely Time Sensitive - Printed 16 Oct 23 at 16:32

*walk-out

LOT # 12

Rose 5 40' Lot

Elev. 1: 3,357 sq.ft. Elev. 2: 3,337 sq.ft. Elev. 3: 3,339 sq.ft.

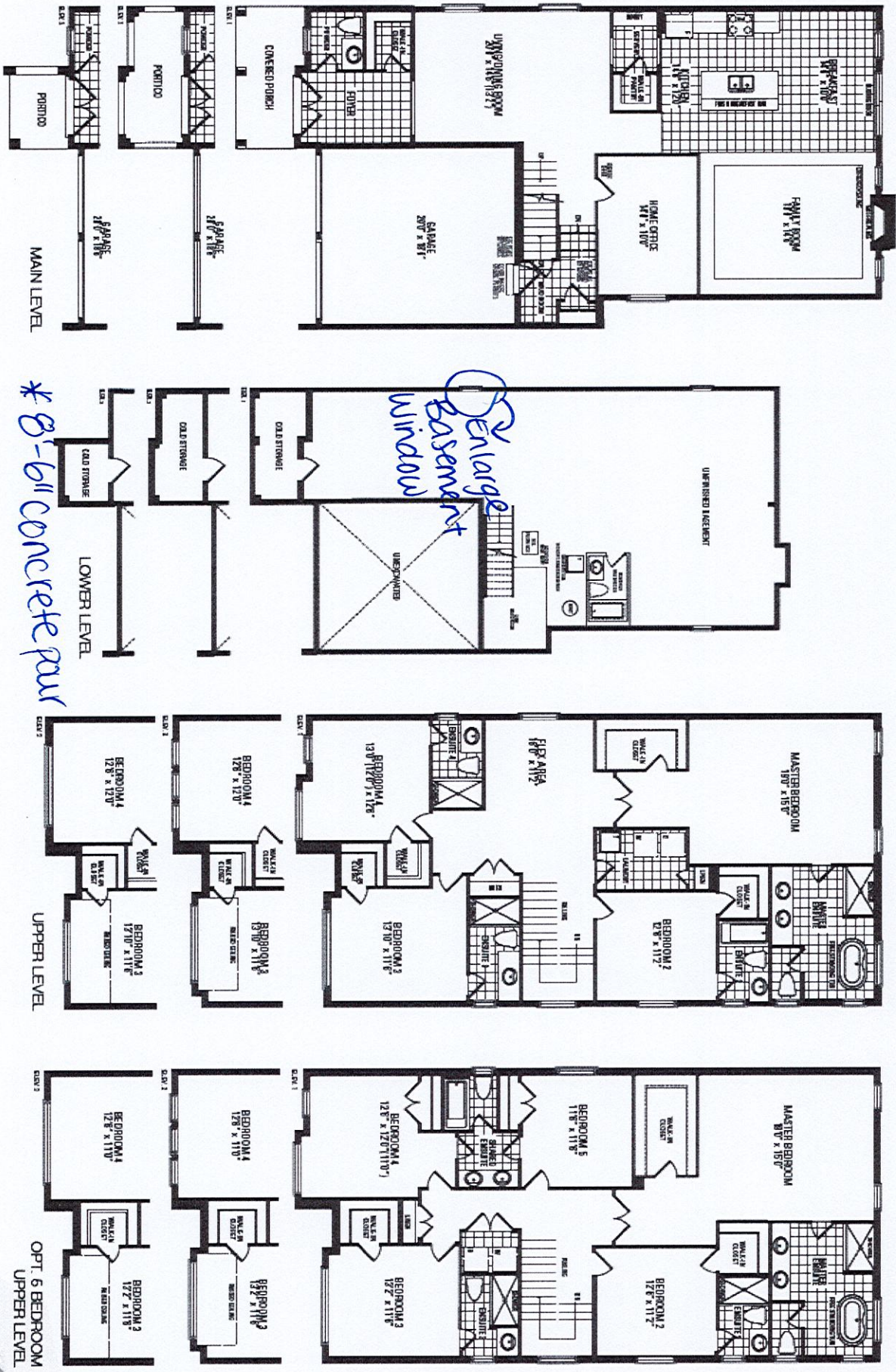

Orientation of home may be reversed and purchaser agrees to accept the same. Steps and porches may vary at any exterior entrance ways due to grading variance. Actual usable floor space may vary from the stated floor areas. All renderings are artist's concept. Dimensions, specifications and architectural detailing subject to modifications. Roofline and adjoining model types may vary due to siting E. & O. E. September 2023