

<div>CONSTRUCTION SUMMARY</div> <div>Legacy Hill - Trinigroup Development Inc.</div>					<div>RECEIVED</div> <div>OCT 18 2023</div>	TEL:
PURCHASER: Austin Wesley IP						
LOT / PHASE		REG. PLAN #		HOUSE TYPE		
102 / 1				Rose 6 Elev 3 (4 Bedroom)		

CONSTRUCTION

I - LOWER LEVEL - BASEMENT 8 FOOT 6 INCH CONCRETE POUR - MEASURED FROM TOP OF FOOTING TO TOP OF FOUNDATION WALL 16Oct23 Note:	
I - FIRST FLOOR INCREASE CEILING HEIGHT FROM 9 FEET TO 10 FEET 16Oct23 Note:	

PROMOTIONAL

I - LESS CREDIT FROM PURCHASER EXTRA SHEET IN OFFER 16Oct23 Note:	
---	--

EXTRAS AS PER OFFER

The Vendor agrees that notwithstanding any other term or provision in this Agreement included in the Purchase Price and in addition to those items detailed in Schedule GP to the Agreement of Purchase and Sale, the Purchaser is entitled to a credit of Ten Worksheet Note:	
--	--

This Document is Extremely Time Sensitive - Printed 17 Oct 23 at 10:13

Rose 6 40' Lot

Elev. 1: 3,215 sq.ft. Elev. 2: 3,197sq.ft. Elev. 3: 3,197 sq.ft.
Includes 11 sq.ft. of Open Area



LOT # 102

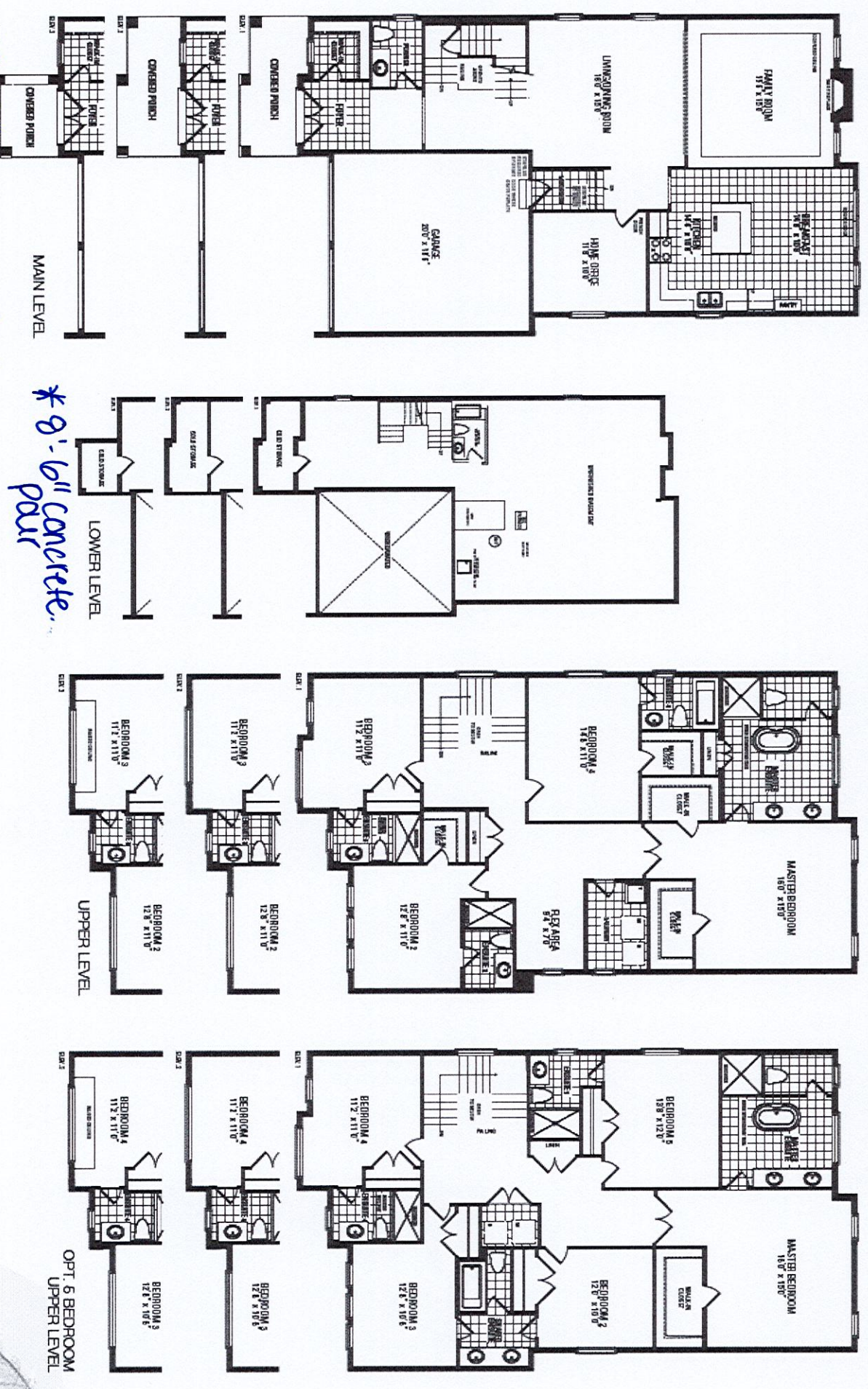

*8'-6" concrete
pour

*10'-0" ceiling height

Orientation of home may be reversed and purchaser agrees to accept the same. Steps and porches may vary at any exterior entrance ways due to grading variance. Actual usable floor space may vary from the stated floor areas. All renderings are artist's concept. Dimensions, specifications and architectural detailing subject to modifications. Roofline and adjoining model types may vary due to siting. E. & O. E. September 2023