

PURCHASER: Kai WAN		CONSTRUCTION SUMMARY Legacy Hill - Trinigroup Development Inc.		RECEIVED OCT 20 2023		TEL:	
LOT / PHASE 107 / 1	REG. PLAN #	HOUSE TYPE Villa 12 Elev 3					

CONSTRUCTION

2 - ENLARGED BASEMENT WINDOWS (MAY REQUIRE WINDOW WELLS) - WINDOW IS 30 INCHES X 24 INCHES 19Oct23    Note:	
1 - LOWER LEVEL - BASEMENT 8 FOOT 6 INCH CONCRETE POUR - MEASURED FROM TOP OF FOOTING TO TOP OF FOUNDATION WALL 19Oct23    Note:	
1 - FIRST FLOOR INCREASE CEILING HEIGHT FROM 9 FEET TO 10 FEET 19Oct23    Note:	

PROMOTIONAL

1 - LESS CREDIT FROM PURCHASER EXTRA SHEET IN OFFER 19Oct23    Note:	
---	--

EXTRAS AS PER OFFER

The Vendor agrees that notwithstanding any other term or provision in this Agreement included in the Purchase Price and in addition to those items detailed in Schedule GP to the Agreement of Purchase and Sale, the Purchaser is entitled to a credit of Ten Worksheet    Note:	
--	--

This Document is Extremely Time Sensitive - Printed 19 Oct 23 at 15:20



# Villa 12 36' Lot

Elev. 1: 2,811 sq.ft. Elev. 2: 2,811 sq.ft. Elev. 3: 2,784 sq.ft.



Lot 107 Trivigraaf

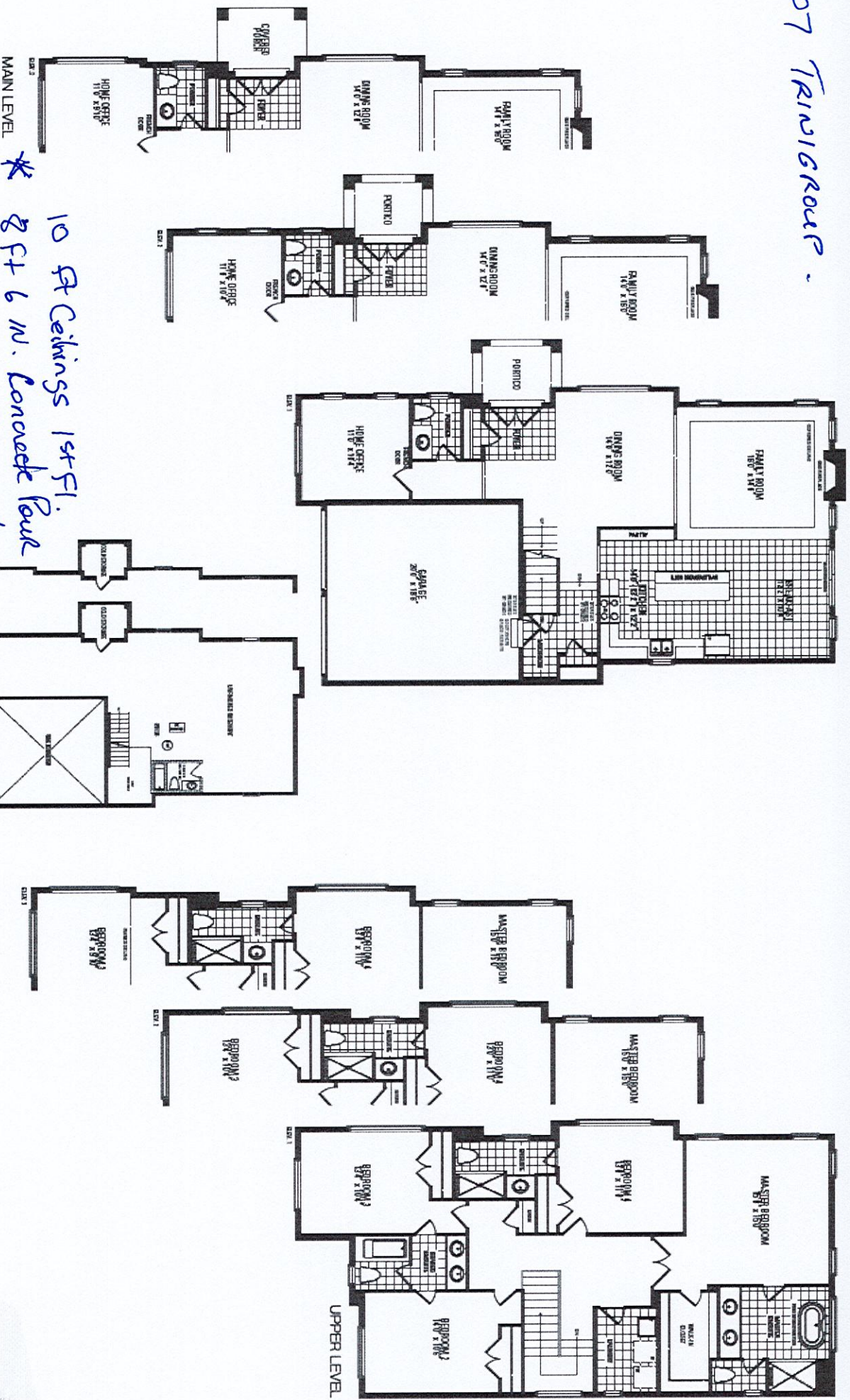

10 ft Ceilings 1st Fl.  
 8 ft 6 in. Concrete Pave  
 Enlarge 2 Basement  
 Windows

Orientation of home may be reversed and purchaser agrees to accept the same. Steps and porches may vary at any exterior entrance ways due to grading variance. Actual usable floor space may vary from the stated floor areas. All renderings are artist's concept. Dimensions, specifications and architectural detailing subject to modifications. Roofline and adjoining model types may vary due to siting. E. & O. E. September 2023