

CONSTRUCTION SUMMARY

Legacy Hill - Trinigroup Development Inc.

RECEIVED

OCT 25 2023

PURCHASERS: Chun Hon PAK and Hiu Pui LAM

TEL:

LOT / PHASE 73 / 1	REG. PLAN #	HOUSE TYPE Villa 6 Elev 3		
-----------------------	-------------	------------------------------	--	--

CONSTRUCTION

1 - ENLARGED BASEMENT WINDOWS (MAY REQUIRE WINDOW WELLS) - WINDOW IS 30 INCHES X 24 INCHES 19Oct23 Note:	
1 - LOWER LEVEL - BASEMENT 8 FOOT 6 INCH CONCRETE POUR - MEASURED FROM TOP OF FOOTING TO TOP OF FOUNDATION WALL 19Oct23 Note:	
1 - FIRST FLOOR INCREASE CEILING HEIGHT FROM 9 FEET TO 10 FEET 19Oct23 Note:	

PROMOTIONAL

1 - LESS CREDIT FROM PURCHASER EXTRA SHEET IN OFFER 19Oct23 Note:	
--	--

EXTRAS AS PER OFFER

The Vendor agrees that notwithstanding any other term or provision in this Agreement included in the Purchase Price and in addition to those items detailed in Schedule GP to the Agreement of Purchase and Sale, the Purchaser is entitled to a credit of Ten Worksheet Note:	
---	--

This Document is Extremely Time Sensitive - Printed 19 Oct 23 at 12:58



# Villa 6 36' Lot

Elev. 1: 3,038 sq.ft. Elev. 2: 3,047 sq.ft. Elev. 3: 3,047 sq.ft.



Lot 73 Tringear

\*10 Ft Ceilings 1st Fl  
\* Basement 8 Ft 6 in. Concrete Pour

Enlarge  
Basement  
Windows

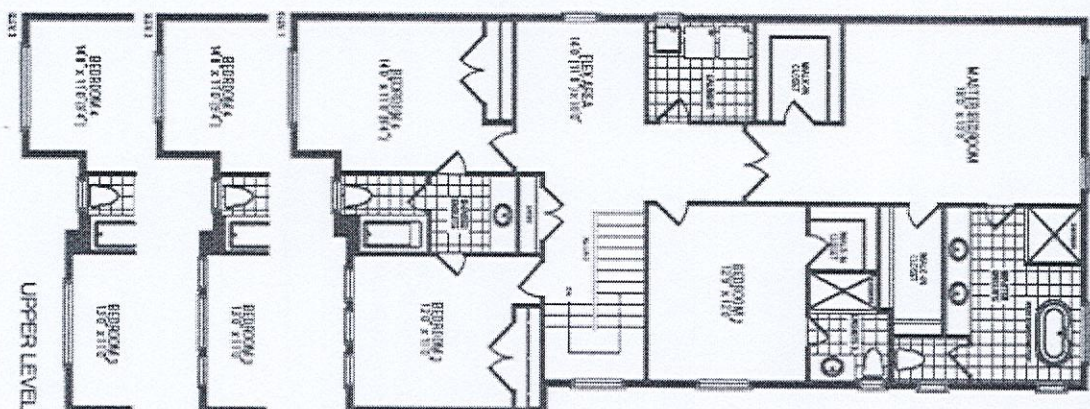
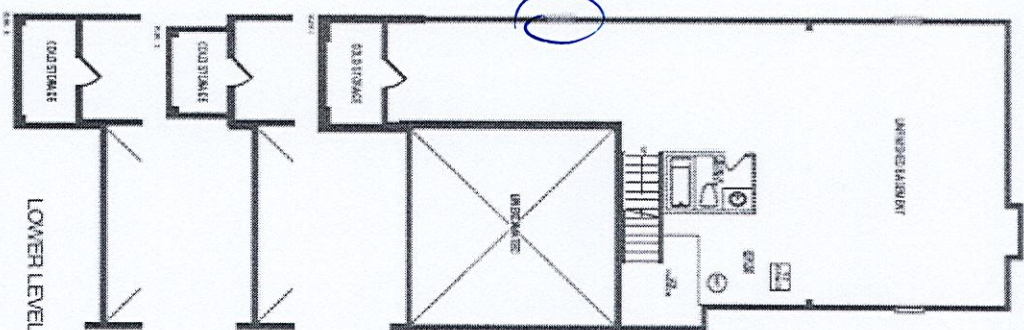
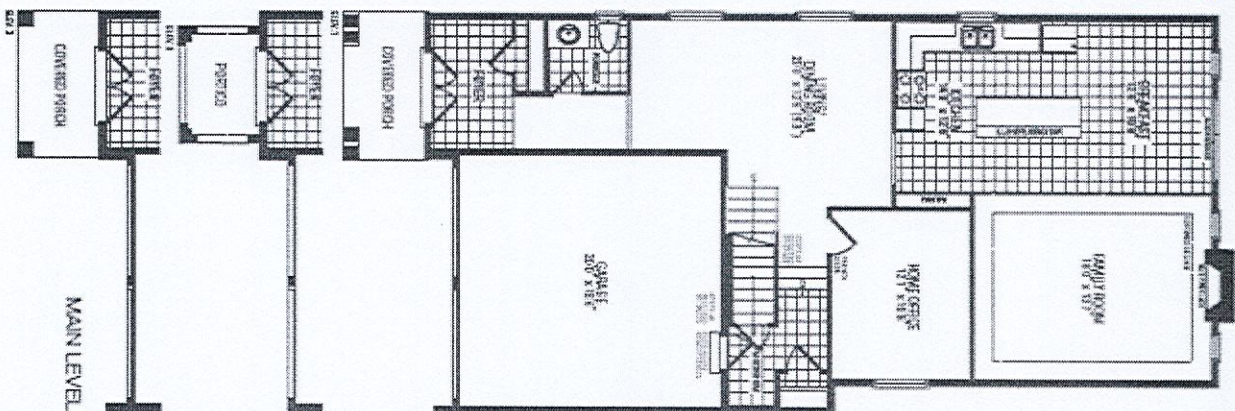

Orientation of home may be reversed and purchaser agrees to accept the same. Steps and porches may vary at any exterior entrance ways due to grading variance. Actual usable floor space may vary from the stated floor areas. All renderings are artist's concept. Dimensions, specifications and architectural detailing subject to modifications. Finality and signing model types may vary due to siting. E. & O. E. September 2003