

CONSTRUCTION SUMMARY				
Palmetto - Zadorra Estates Corp.				
PURCHASERS: Akinola Solomon OGUNNUBI and Ogochukwu Elizabeth CHUKWUMA			TEL: RES.: 705-350-1521	
LOT / PHASE 10 / 1	REG. PLAN #	HOUSE TYPE River 1 Elev 1		

CABINETRY

1 - CABINETRY - MAIN BATH RAISE VANITY TO 36" HIGH VANITY IN LIEU OF STANDARD HEIGHT 24Nov23 Note:	
1 - CABINETRY - MASTER ENSUITE RAISE VANITY TO 36" HIGH VANITY IN LIEU OF STANDARD HEIGHT 24Nov23 Note:	

CABINETRY ACCESSORIES

1 - KITCHEN CABINETRY BASE - POT/PAN DRAWERS (CABINET) - STANDARD LEVEL 24Nov23 Note:	
1 - KITCHEN CABINETRY - PANTRY UNIT UPGRADE - TO GO FROM 300MM TO 600MM DEEP - STANDARD LEVEL 24Nov23 Note:	
1 - KITCHEN CABINETRY UPPER - FULL DEPTH ABOVE FRIDGE UPPER WITH GABLES - 650MM DEEP - PRICE IS EACH 24Nov23 Note:	

CERAMIC TILE

1 - GROUT COLOUR - UPGRADE GROUT COLOUR THROUGHOUT - FLAT FEE 24Nov23 Note:	
1 - TILE - UPGRADE 4 FLOOR TILE - KITCHEN/BREAKFAST AREA 24Nov23 Note:	
1 - DELETE ALL CERAMIC BATHROOM ACCESSORIES - DELETE TOWEL BAR, PAPER HOLDER & SOAP DISH THROUGHOUT 24Nov23 Note:	

CONSTRUCTION

1 - PROVISION FOR SHAMPOO NICHE APPROX. 14" WIDE X 20" HIGH AS PER SKETCH – IF CONSTRUCTION PERMITS 25Sep23 Note: MASTER ENSUITE	
---	--

COUNTER TOP

1 - SHAMPOO NICHE 14" WIDE X 20" HIGH AS PER SKETCH – MARBLE, GRANITE OR QUARTZ – IF CONSTRUCTION PERMITS - REQUIRES PROVISION FROM CONSTRUCTION 25Sep23 Note: SUPPLY & INSTALL MASTER ENSUITE	
--	--

ELECTRICAL

1 - STANDARD DINING ROOM LIGHT TO BE CENTERED BETWEEN LIVING AND DINING ROOM 25Sep23 Note:	
1 - PLUG - ELECTRICAL PLUG - TO BE INSTALLED 5' FROM FLOOR FOR FUTURE TV 25Sep23 Note: IF CONSTRUCTION PERMITS - SEE SKETCH	
1 - RELOCATE STANDARD KITCHEN LIGHT TO BE CENTERED OVER ISLAND 25Sep23 Note:	
1 - PLUG - ELECTRICAL PLUG WITH GFI AND SWITCH - FOR FESTIVE LIGHTING 25Sep23 Note: @COVERED PORCH	

<div>CONSTRUCTION SUMMARY</div> <div>Palmetto - Zadorra Estates Corp.</div> <div>PURCHASERS: Akinola Solomon OGUNNUBI and Ogochukwu Elizabeth CHUKWUMA</div> <div>TEL: RES.: 705-350-1521</div>				
LOT / PHASE	REG. PLAN #	HOUSE TYPE		
10 / 1		River 1 Elev 1		
1 - ELECTRIC VEHICLE ROUGH-IN PROVISION ONLY FOR FUTURE ELECTRIC CAR (CONDUIT FROM BASEMENT INTO JUNCTION BOX IN GARAGE WITH PULL STRING, NO WIRE)				
25Sep23 Note:				
HARDWOOD FLOORING				
1 - HARDWOOD - GROUP B SERIES 5 INCH - UPPER HALL				
24Nov23 Note:				
1 - HARDWOOD - GROUP B SERIES 5 INCH - FIRST FLOOR HARDWOOD AREAS INCLUDING STAIR LANDINGS				
24Nov23 Note:				
PLUMBING				
1 - MOEN CHATEAU POSI-TEMP SHOWER ONLY WITH 3 FUNCTION TRANSFER VALVE/TRIM AND SLIDE BAR WITH HAND SHOWER – CHROME TL182EP/U361CI/UT2721/3669EP/A725/62320				
25Sep23 Note: MASTER ENSUITE				
1 - HOSE BIB - EXTERIOR FROST FREE				
25Sep23 Note: @ REAR OF HOUSE				
1 - WATER LINE FOR FRIDGE - ROUGH-IN ONLY				
25Sep23 Note:				
PROMOTIONAL				
1 - LESS BALANCE OF CREDIT FROM PURCHASER EXTRA SHEET IN OFFER				
24Nov23 Note:				
1 - PARTIAL REDEMPTION OF PROMOTIONAL PACKAGE \$5,315.00. BALANCE FORWARD \$4,685.00 TO BE USED AT A LATER DATE. ORIGINAL PROMOTIONAL PACKAGE OF \$10,000.00 AS PER SCHEDULE PE.				
25Sep23 Note:				
STAIRS AND RAILINGS				
1 - PICKETS - EUROLINE 0 - BLACK PICKETS				
24Nov23 Note:				
1 - STAINED STAIRS - STANDARD STAIRCASE				
24Nov23 Note: INCLUDING STEPS TO LOWER LANDING				
EXTRAS AS PER OFFER				
The Vendor agrees that notwithstanding any other term or provision in this Agreement included in the Purchase Price and in addition to those items detailed in Schedule GP to the Agreement of Purchase and Sale, the Purchaser is entitled to a credit of Ten				
Worksheet Note:				

This Document is Extremely Time Sensitive - Printed 24 Nov 23 at 14:04

Purchasers: Akinola Solomon OGUNNUBI & Ogochukwu Eliz

Property: 10

Telephone Res. / Bus: (705) 350-1521 /

Project: Zadorra Estates Corp.

Decor Advisor: Giulia Di Girolamo

Model and Elevation: River 1 Elev 1

Lock Date: 24-Nov-23

24-Nov-23

Plan #:

1. Cabinetry

	Style and Colour	Hardware
Kitchen / Breakfast	DORAL - WHITE W500	464SA
Laundry Room	ELISSE	Standard
Powder Room	DORAL - WHITE W500	464SA
Master Ensuite Bathroom	DORAL - WHITE W500	464SA
Main Bathroom	DORAL - WHITE W500	464SA
Stove Opening	STANDARD	NOTE: If not specified, opening will be set to builder's standard opening of approximately 30" width
Fridge Opening	STANDARD	NOTE: If not specified, opening will be set to builder's standard opening of approximately 37" width x 74" height

** Refer to Construction Summary

2. Counters

	Counter	Edge	Niche
Kitchen / Breakfast	LAMINATE-CALCUTTA MARBLE 4925K-07		
Laundry Room	N/A		
Powder Room	LAMINATE-CALCUTTA MARBLE 4925K-07		
Master Ensuite Bathroom	LAMINATE-CALCUTTA MARBLE 4925K-07		QZITE-SUPER WHITE
Main Bathroom	LAMINATE-CALCUTTA MARBLE 4925K-07		
Kitchen Backsplash	N/A		

** Refer to Construction Summary

Purchasers:

Akinola Solomon OGUNNUBI & Ogochukwu Eliza

Telephone Res. / Bus:

(705) 350-1521 /

Decor Advisor:

Giulia Di Girolamo

Lock Date:

24-Nov-23

Property: 10

Project: Zadorra Estates Corp.

Model and Elevation: River 1 Elev 1

Plan #:

3. Ceramic Flooring

At a 45

Entrance Vestibule	TILE-KALMA BLANCO GLOSSY 12.5X12.5	<input type="checkbox"/>
Main Hall	HARDWOOD	<input type="checkbox"/>
Kitchen / Breakfast	TILE-LITIUM PEARL POLISHED 24X24	<input type="checkbox"/>
Laundry Room	TILE-KALMA BLANCO GLOSSY 12.5X12.5	<input type="checkbox"/>
Powder Room	TILE-KALMA BLANCO GLOSSY 12.5X12.5	<input type="checkbox"/>
Master Ensuite Bathroom	TILE-KALMA BLANCO GLOSSY 12.5X12.5	<input type="checkbox"/>
Main Bathroom	TILE-KALMA BLANCO GLOSSY 12.5X12.5	<input type="checkbox"/>
		<input type="checkbox"/>
		<input type="checkbox"/>
		<input type="checkbox"/>
		<input type="checkbox"/>

** Refer to Construction Summary ** METAL STRIP THRESHOLD WHERE APPLICABLE UNLESS SPECIFIED **

** GROUT #50-TITANIUM THROUGHOUT**

4. Ceramic Wall Tile

Master Ensuite Bathroom	Selection	Describe
Tub Deck Wall	N/A	
Shower Stall	TILE-SILVIA WHITE 8X16	
Bathtub Enclosure Walls	N/A	
Main Bathroom	TILE-SILVIA WHITE 8X16	
Kitchen Backsplash	N/A	

** Refer to Construction Summary - ** GROUT #50-TITANIUM THROUGHOUT**

5. Trim Carpentry

Interior Doors	CARRARA-SMOOTH
Interior Trim	As Per Construction Specifications

** Refer to Construction Summary

6. Plaster Mouldings and Medallions

Entrance Vestibule			Kitchen/Breakfast		
Main Hall			Den/Library		
Living Room			Lower Landing		
Dining Room					
Family Room					

** Refer to Construction Summary

LOT #10-Zadora

River 1 30' LOT

ELEVATION 1 2,190 sq.ft. • ELEVATION 2 2,190 sq.ft. • ELEVATION 3 2,194 sq.ft

INCLUDES 18 SQ.FT. OF OPEN AREA

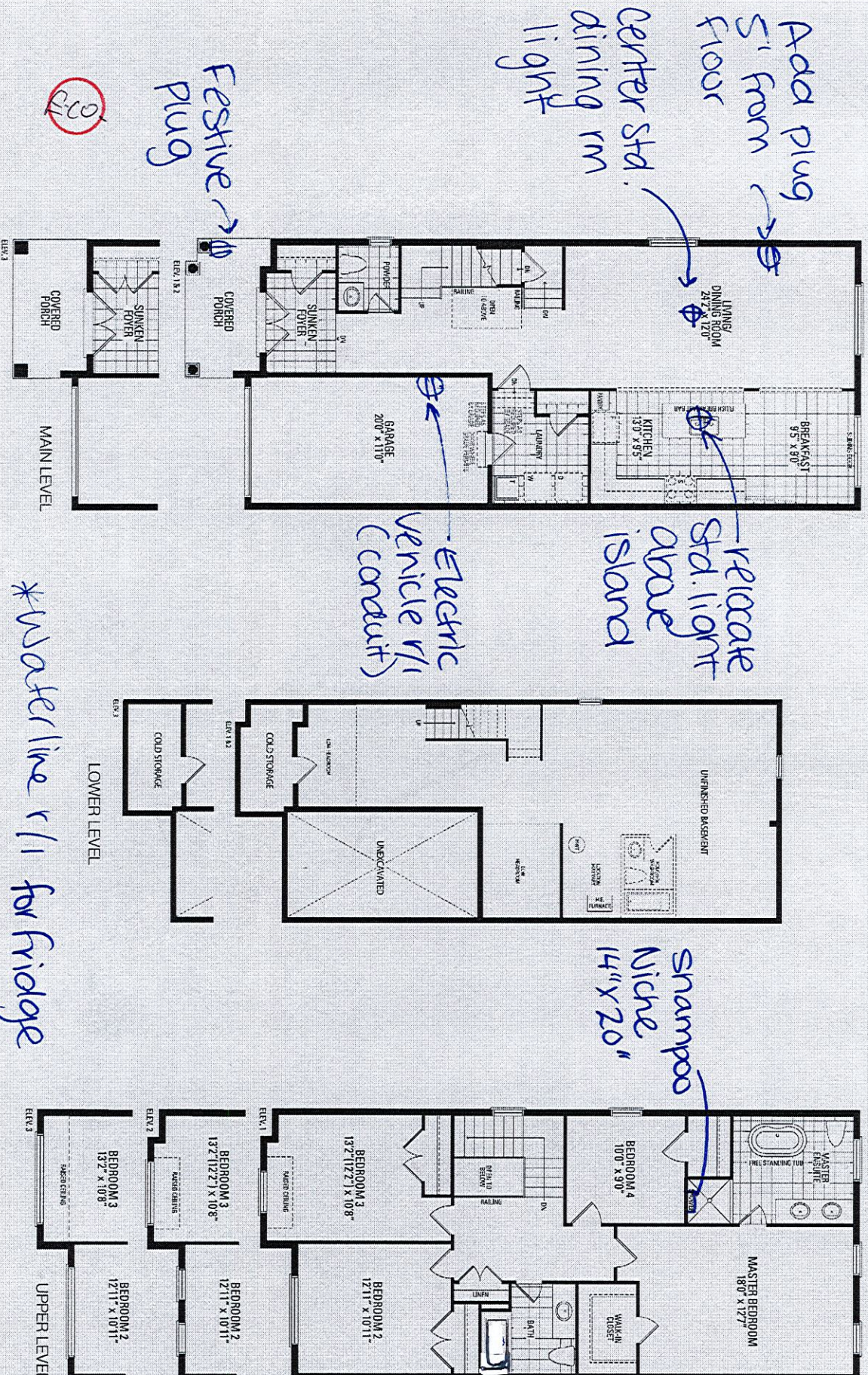

Orientation of home may be reversed and purchaser agrees to accept the same. Steps and porches may vary at any exterior entrance ways due to grading variance. Actual usable floor space may vary from the stated floor areas. All renderings are artist's concept. Dimensions, specifications and architectural detailing subject to modifications. Roofline and adjoining model types may vary due to siting. E. & O. E. May 2023

Purchasers:

Telephone Res. / Bus:

Decor Advisor:

Lock Date:

Akinola Solomon OGUNNUBI & Ogochukwu Eliz

(705) 350-1521 /

Giulia Di Girolamo

24-Nov-23

Property: 10

Project: Zadorra Estates Corp.

Model and Elevation: River 1 Elev 1

Plan #:

7. Other Flooring

Main Hall	HARDWOOD-VINTAGE-NORTHERN SOLID SAWN-SMOOTH-RED OAK CHARACTER 5"-DOVER PEARL
Living Room	HARDWOOD-VINTAGE-NORTHERN SOLID SAWN-SMOOTH-RED OAK CHARACTER 5"-DOVER PEARL
Dining Room	HARDWOOD-VINTAGE-NORTHERN SOLID SAWN-SMOOTH-RED OAK CHARACTER 5"-DOVER PEARL
Family Room	N/A
Den / Library / Study	N/A
Basement Landing(If Applies)	N/A
Lower Landing (If Applies)	HARDWOOD-VINTAGE-NORTHERN SOLID SAWN-SMOOTH-RED OAK CHARACTER 5"-DOVER PEARL
Upper Landing	HARDWOOD-VINTAGE-NORTHERN SOLID SAWN-SMOOTH-RED OAK CHARACTER 5"-DOVER PEARL
Upper Hall	HARDWOOD-VINTAGE-NORTHERN SOLID SAWN-SMOOTH-RED OAK CHARACTER 5"-DOVER PEARL
Master Bedroom	LAMINATE-LEXINGTON-WALCOURT HICKORY-TL-LW1315
Bedroom #2	LAMINATE-LEXINGTON-WALCOURT HICKORY-TL-LW1315
Bedroom #3	LAMINATE-LEXINGTON-WALCOURT HICKORY-TL-LW1315
Bedroom #4	LAMINATE-LEXINGTON-WALCOURT HICKORY-TL-LW1315
Bedroom #5	N/A

Underpad

Standard ☐

Upgrade

** Refer to Construction Summary

8. Railings and Pickets

Railing Type	AS PER CONSTRUCTION SPECIFICATIONS	Colour	VINTAGE-RED OAK- DOVER PEARL
Picket Type	EUROLINE 0	Colour	BLACK
Stringer / Riser	AS PER CONSTRUCTION SPECIFICATIONS	Colour	VINTAGE-RED OAK- DOVER PEARL
Treads	AS PER CONSTRUCTION SPECIFICATIONS	Colour	VINTAGE-RED OAK- DOVER PEARL

Red Oak Stairs as Per Vendor's Standard

** Refer to Construction Summary THE STAIN COLOURS OR FINISH AVAILABLE ON RISERS, TREADS, PICKETS AND RAILS (STAIRCASES), WILL NOT BE AN EXACT MATCH TO PREFINISHED HARDWOOD OR LAMINATE FLOORS.

9. Wall Paint Flat Finish

Main & Upper Hall	22 WARM GREY	Master Bedroom	22 WARM GREY
Living Room	22 WARM GREY	Bedroom #2	22 WARM GREY
Dining Room	22 WARM GREY	Bedroom #3	22 WARM GREY
Kitchen / Breakfast	22 WARM GREY	Bedroom #4	22 WARM GREY
Family Room	N/A	Bedroom #5	N/A
Powder Room	22 WARM GREY	Master Ensuite	22 WARM GREY
Laundry Room	22 WARM GREY	Main Bathroom	22 WARM GREY
Den/Library	N/A		
Trim & Door Paint-Semi Gloss	BIRCH WHITE		

** Refer to Construction Summary

E.C

Initials: _____

Purchasers:

Telephone Res. / Bus:

Decor Advisor:

Lock Date:

Akinola Solomon OGUNNUBI & Ogochukwu Eliz

(705) 350-1521 /

Giulia Di Girolamo

24-Nov-23

Property: 10

Project: Zadorra Estates Corp.

Model and Elevation: River 1 Elev 1

24-Nov-23

Plan #:

10. Fireplace

	Living Room			Family Room			Other Room - Specify		
	Purchased	As Per Plan	N/A	Purchased	As Per Plan	N/A	Purchased	As Per Plan	N/A
Fireplace Type	<input type="radio"/>	<input type="radio"/>	<input checked="" type="radio"/>	<input type="radio"/>	<input type="radio"/>	<input checked="" type="radio"/>	<input type="radio"/>	<input type="radio"/>	<input checked="" type="radio"/>
Mantle Type									
Colour / Stain									
Surround									
Hearth									
** Refer to Construction Summary									

11. Air Conditioning

Air Conditioning

NO

Comment

** Refer to Construction Summary

12. General Comments

** Refer to Construction Summary

Disclaimers and Notes

1) Colours of all materials are as close as possible to builder's selection, but not necessarily identical due to variances in manufacturing.

2) Any extras listed above are null and void unless accompanied by a separate invoice/amendment. Said invoice must be paid in full.

3) The Purchaser agrees that this colour selection is final and that no changes will be permitted, unless required by the Vendor.

4) The Purchaser acknowledges reading and accepting document which contains other miscellaneous disclaimers.

5) In the event of a conflict between the Standard Features schedule of the Agreement of Purchase and Sale and the Interior Colour Scheme, the Interior Colour Scheme shall prevail.

Signature:

Date:

Signature:

Date:

Page 4 of 4

Printed 2023-11-24 12:04:21

LOT # 10-Zadora

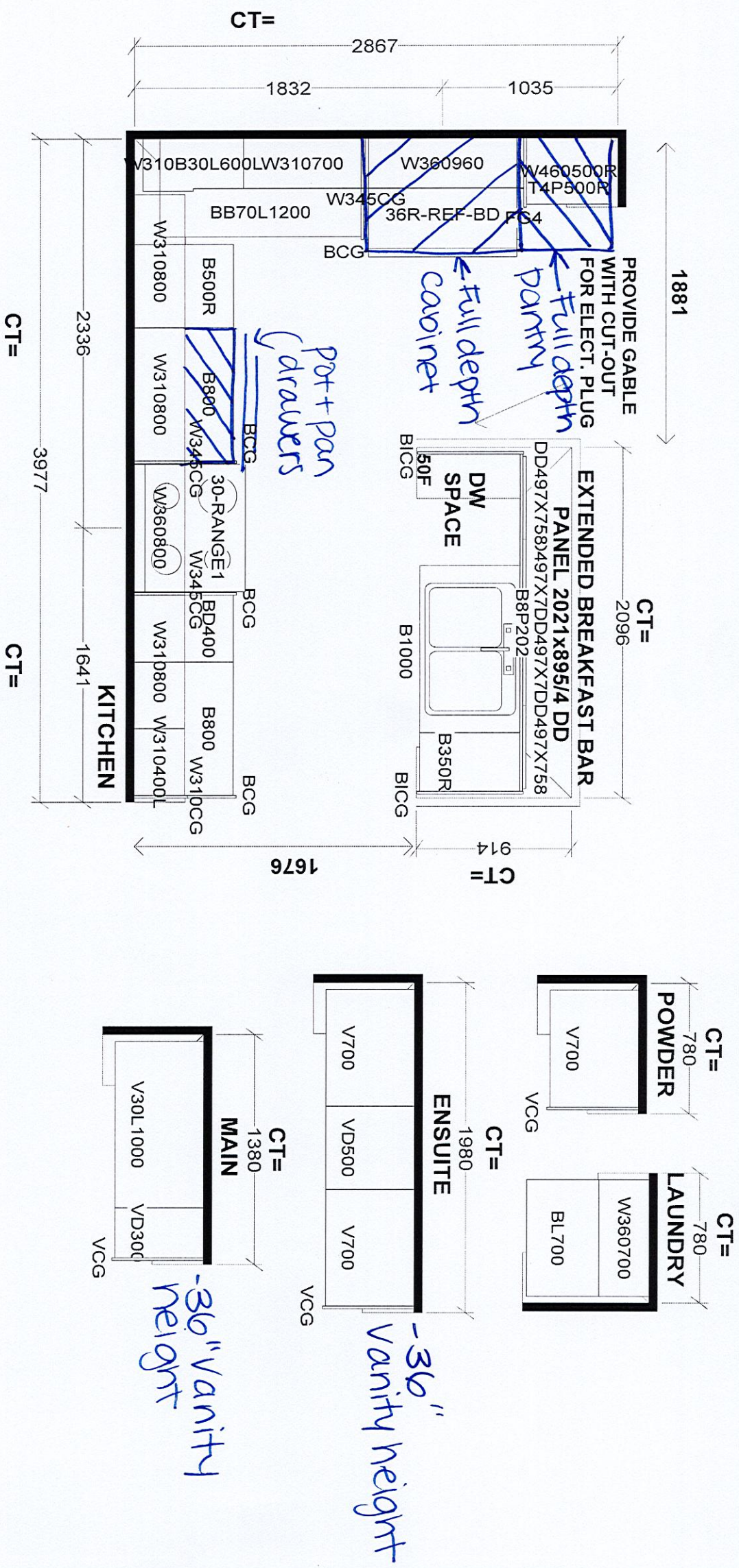

Selba Industries		J #
W WIDTH	W HGT	W CNT
FLOOR HGT	DOOR HGT	
ST CENT	2X4	VENT BOX COVER
DESIGNER: BM		LOT #:
DATE: AUG 1 23		

This drawing is the intellectual property of Selba Industries Inc. and is an original design which must not be released or copied unless applicable fee has been paid or job order placed.

BUILDER: GREENPARK HOMES
SITE: ZADORA, Oshawa
MODEL: RIVER 1X EL 1,2,3