

<div>CONSTRUCTION SUMMARY</div> <div>Palmetto - Zadorra Estates Corp.</div> <div>PURCHASER: Senthuran VITHTHIYAPASKARAN</div>					<div>RECEIVED</div> <div>NOV 29 2023</div> <div>TEL: RES.: 647-866-7249</div>
LOT / PHASE	REG. PLAN #	HOUSE TYPE			
6 / 1		River 11 Elev 1			

CABINETRY

1 - CABINETRY PROVISION - PROVISION FOR PLUG ON ISLAND (PLUG EXTRA ORDERED SEPARATELY)	
16Oct23 Note:	

CABINETRY ACCESSORIES

1 - KITCHEN CABINETRY - PANTRY UNIT UPGRADE - TO GO FROM 300MM TO 600MM DEEP - PRICE IS PER FOOT - STANDARD LEVEL	
29Nov23 Note:	
1 - KITCHEN CABINETRY UPPER - FULL DEPTH ABOVE FRIDGE UPPER WITH GABLES - 650MM DEEP - PRICE IS EACH	
29Nov23 Note:	

CONSTRUCTION

3 - ENLARGED BASEMENT WINDOWS (MAY REQUIRE WINDOW WELLS) - WINDOW IS 30 INCHES X 24 INCHES	
21Jul23 Note:	

ELECTRICAL

2 - FAN - BATHROOM EXHAUST FAN - ENERGY STAR 80 CFM - IN LIEU OF STANDARD FAN	
PRIMARY ENSUITE & MAIN	
16Oct23 Note:	
1 - FAMILY ROOM - ELECTRICAL PLUG - TO BE INSTALLED ON WALL 5FT FROM THE FLOOR FOR TV	
SEE SKETCH	
16Oct23 Note:	
1 - PLUG - ELECTRICAL PLUG - ADD TO ISLAND	
16Oct23 Note:	
1 - LIGHT AND SWITCH - NO FIXTURE INCLUDED - LIVING ROOM	
16Oct23 Note:	
1 - ABOVE KITCHEN ISLAND - ADD LIGHT AND SWITCH - NO FIXTURE INCLUDED	
16Oct23 Note:	
1 - ELECTRIC VEHICLE ROUGH-IN PROVISION ONLY FOR FUTURE ELECTRIC CAR (CONDUIT FROM BASEMENT INTO JUNCTION BOX IN GARAGE WITH PULL STRING, NO WIRE)	
16Oct23 Note:	

FIREPLACE AND ACCESSORIES

1 - GAS LINE ROUGH-IN FOR STOVE (INCLUDES ELECTRICAL OUTLET) - FIRST FLOOR	
16Oct23 Note:	
1 - GAS LINE ROUGH-IN FOR BARBECUE - FIRST FLOOR	
16Oct23 Note:	

HEATING AND AIR CONDITIONING

1 - HUMIDIFER	
16Oct23 Note:	

PLUMBING

CONSTRUCTION SUMMARY

Palmetto - Zadorra Estates Corp.

PURCHASER: Senthuran VITHTHIYAPASKARAN

TEL: RES.: 647-866-7249

LOT / PHASE	REG. PLAN #	HOUSE TYPE		
6 / 1		River 11 Elev 1		
1 - TOE TESTER - ADD TOE TESTER TO SHOWER				
PRIMARY ENSUITE 16Oct23 Note:				
2 - HOSE BIB - EXTERIOR FROST FREE				
16Oct23 Note: BACKYARD & GARAGE				
1 - HOT WATER VALVE NEXT TO TOILET - PRICE IS EACH				
PRIMARY ENSUITE 16Oct23 Note:				
1 - WATER LINE FOR FRIDGE - ROUGH-IN ONLY				
16Oct23 Note:				

PROMOTIONAL

1 - LESS BALANCE OF CREDIT FROM PURCHASER EXTRA SHEET IN OFFER	
29Nov23 Note:	
1 - PARTIAL REDEMPTION OF PROMOTIONAL PACKAGE \$7,595.00 BALANCE FORWARD \$455.00 TO BE USED AT A LATER DATE. ORIGINAL PROMOTIONAL PACKAGE OF \$10,000.00 AS PER SCHEDULE PE.	
16Oct23 Note:	
1 - PARTIAL REDEMPTION OF PROMOTIONAL PACKAGE \$1,950 BALANCE FORWARD \$8,050 TO BE USED AT A LATER DATE. ORIGINAL PROMOTIONAL PACKAGE OF \$10,000 AS PER SCHEDULE PE.	
21Jul23 Note:	

STAIRS AND RAILINGS

1 - STAINED STAIRS - STANDARD STAIRCASE	
29Nov23 Note: INCLUDING STEPS TO LOWER LANDING	

EXTRAS AS PER OFFER

The Vendor agrees that notwithstanding any other term or provision in this Agreement included in the Purchase Price and in addition to those items detailed in Schedule GP to the Agreement of Purchase and Sale, the Purchaser is entitled to a credit of Ten	
Worksheet Note:	

This Document is Extremely Time Sensitive - Printed 29 Nov 23 at 11:20

Purchaser: Senthuran VITHTHIYAPASKARAN

Property: 6

Telephone Res. / Bus: (647) 866-7249 /

Project: Zadorra Estates Corp.

Decor Advisor: Ida Viola

Model and Elevation: River 11 Elev 1

Lock Date: 29-Nov-23

29-Nov-23

Plan #:

1. Cabinetry

	Style and Colour	Hardware
Kitchen / Breakfast	MONACO 823 DRIFTWOOD	464SA
Laundry Room	ELISSE	Standard
Powder Room	DORAL K44 TITAN GREY	468SA
Master Ensuite Bathroom	DORAL K44 TITAN GREY	468SA
Main Bathroom	DORAL K44 TITAN GREY	468SA

Stove Opening

STANDARD

NOTE: If not specified, opening will be set to builder's standard opening of approximately 30" width

Fridge Opening

STANDARD

NOTE: If not specified, opening will be set to builder's standard opening of approximately 37" width x 74" height

** Refer to Construction Summary

2. Counters

	Counter	Edge	Niche
Kitchen / Breakfast	LAMINATE CALCUTTA MARBLE 4925K 07		
Laundry Room	N/A		
Powder Room	LAMINATE-WHITE CARRARA 4924-38		
Master Ensuite Bathroom	LAMINATE-WHITE CARRARA 4924-38		
Main Bathroom	LAMINATE-WHITE CARRARA 4924-38		

Kitchen Backsplash

N/A

** Refer to Construction Summary

Purchaser:	Senthuran VITHTHIYAPASKARAN	Property:	6
Telephone Res. / Bus:	(647) 866-7249 /	Project:	Zadorra Estates Corp.
Decor Advisor:	Ida Viola	Model and Elevation:	River 11 Elev 1
Lock Date:	29-Nov-23	29-Nov-23	Plan #:

3. Ceramic Flooring At a 45

Entrance Vestibule	TILE- KALMA BLANCO GLOSSY 12.5 X 12.5	<input type="checkbox"/>
Main Hall	LAMINATE	<input type="checkbox"/>
Kitchen / Breakfast	TILE- KALMA BLANCO GLOSSY 12.5 X 12.5	<input type="checkbox"/>
Laundry Room	TILE- KALMA BLANCO GLOSSY 12.5 X 12.5	<input type="checkbox"/>
Powder Room	TILE- KALMA BLANCO GLOSSY 12.5 X 12.5	<input type="checkbox"/>
Master Ensuite Bathroom	TILE- KALMA BLANCO GLOSSY 12.5 X 12.5	<input type="checkbox"/>
Mud Room	TILE- KALMA BLANCO GLOSSY 12.5 X 12.5	<input type="checkbox"/>
Main Bathroom	TILE- KALMA BLANCO GLOSSY 12.5 X 12.5	<input type="checkbox"/>
		<input type="checkbox"/>
		<input type="checkbox"/>
		<input type="checkbox"/>

** Refer to Construction Summary ** METAL STRIP THRESHOLD WHERE APPLICABLE UNLESS SPECIFIED **

4. Ceramic Wall Tile

Master Ensuite Bathroom	Selection	Describe
Tub Deck Wall		
Shower Stall	TILE-EXTRA DARK GREY 8X16	
Bathtub Enclosure Walls		
Mud Room	N/A	
Main Bathroom	TILE-EXTRA DARK GREY 8X16	
Kitchen Backsplash	N/A	

** Refer to Construction Summary - STANDARD GROUT THROUGHOUT UNLESS SPECIFIED

5. Trim Carpentry

Interior Doors	CARRARA-SMOOTH
Interior Trim	As Per Construction Specifications

** Refer to Construction Summary

6. Plaster Mouldings and Medallions

Entrance Vestibule	N/A		Kitchen/Breakfast	N/A	
Main Hall	N/A		Den/Library	N/A	
Living Room	N/A		Lower Landing	N/A	
Dining Room	N/A				
Family Room	N/A				

** Refer to Construction Summary

7. Other Flooring

Main Hall	LAMINATE-LEXINGTON ROCHEFORT OAK TL LW 1317 PEFC
Living Room	LAMINATE-LEXINGTON ROCHEFORT OAK TL LW 1317 PEFC
Dining Room	LAMINATE-LEXINGTON ROCHEFORT OAK TL LW 1317 PEFC
Family Room	LAMINATE-LEXINGTON ROCHEFORT OAK TL LW 1317 PEFC
Den / Library / Study	N/A
Basement Landing(If Applies)	N/A
Lower Landing (If Applies)	N/A
Upper Landing	LAMINATE-LEXINGTON ROCHEFORT OAK TL LW 1317 PEFC
Upper Hall	LAMINATE-LEXINGTON ROCHEFORT OAK TL LW 1317 PEFC
Master Bedroom	LAMINATE-LEXINGTON ROCHEFORT OAK TL LW 1317 PEFC
Bedroom #2	LAMINATE-LEXINGTON ROCHEFORT OAK TL LW 1317 PEFC
Bedroom #3	LAMINATE-LEXINGTON ROCHEFORT OAK TL LW 1317 PEFC
Bedroom #4	LAMINATE-LEXINGTON ROCHEFORT OAK TL LW 1317 PEFC
Bedroom #5	N/A

Underpad

Standard ☐

Upgrade

** Refer to Construction Summary

8. Railings and Pickets

Railing Type	AS PER CONSTRUCTION SPECIFICATIONS	Colour	TORLYS ROCHEFORT OAK TL LW1317
Picket Type	AS PER CONSTRUCTION SPECIFICATIONS	Colour	TORLYS ROCHEFORT OAK TL LW1317
Stringer / Riser	AS PER CONSTRUCTION SPECIFICATIONS	Colour	TORLYS ROCHEFORT OAK TL LW1317
Treads	AS PER CONSTRUCTION SPECIFICATIONS	Colour	TORLYS ROCHEFORT OAK TL LW1317

Red Oak Stairs as Per Vendor's Standard

** Refer to Construction Summary

THE STAIN COLOURS OR FINISH AVAILABLE ON RISERS, TREADS, PICKETS AND RAILS (STAIRCASES), WILL NOT BE AN EXACT MATCH TO PREFINISHED HARDWOOD OR LAMINATE FLOORS.

9. Wall Paint Flat Finish

Main & Upper Hall	22 WARM GREY	Master Bedroom	22 WARM GREY
Living Room	22 WARM GREY	Bedroom #2	22 WARM GREY
Dining Room	22 WARM GREY	Bedroom #3	22 WARM GREY
Kitchen / Breakfast	22 WARM GREY	Bedroom #4	22 WARM GREY
Family Room	22 WARM GREY	Bedroom #5	N/A
Powder Room	22 WARM GREY	Master Ensuite	22 WARM GREY
Laundry Room	22 WARM GREY	Main Bathroom	22 WARM GREY
Den/Library	N/A	Mud Room	22 WARM GREY
Trim & Door Paint-Semi Gloss	BIRCH WHITE		

** Refer to Construction Summary

Purchaser:

Senthuran VITHTHIYAPASKARAN

Telephone Res. / Bus:

(647) 866-7249 /

Decor Advisor:

Ida Viola

Lock Date:

29-Nov-23

Property: 6

Project: Zadorra Estates Corp.

Model and Elevation: River 11 Elev 1

Plan #:

10. Fireplace

Living Room

Purchased

As Per Plan

N/A

Fireplace Type

Mantle Type

Colour / Stain

Surround

Hearth

Family Room

Purchased

As Per Plan

N/A

Fireplace Type

Mantle Type

Colour / Stain

Surround

Hearth

Other Room - Specify

Purchased

As Per Plan

N/A

Fireplace Type

Mantle Type

Colour / Stain

Surround

Hearth

** Refer to Construction Summary

11. Air Conditioning

Air Conditioning

NO

Comment

** Refer to Construction Summary

12. General Comments

** Refer to Construction Summary

Disclaimers and Notes

1) Colours of all materials are as close as possible to builder's selection, but not necessarily identical due to variances in manufacturing.

2) Any extras listed above are null and void unless accompanied by a separate invoice/amendment. Said invoice must be paid in full.

3) The Purchaser agrees that this colour selection is final and that no changes will be permitted, unless required by the Vendor.

4) The Purchaser acknowledges reading and accepting document which contains other miscellaneous disclaimers.

5) In the event of a conflict between the Standard Features schedule of the Agreement of Purchase and Sale and the Interior Colour Scheme, the Interior Colour Scheme shall prevail.

Signature:

Star

Signature

Date:

29/Nov/2023

Page 4 of 4

Printed 11/29/2023 11:25:47

Lot 6
Zadara

River H
FOR LOT 6

30' LOT
Zadara

ELEVATION 1 2,139 sq.ft. • ELEVATION 2 2,139 sq.ft. • ELEVATION 3 2,139 sq.ft.
INCLUDES 10 SQ.FT. OF OPEN AREA

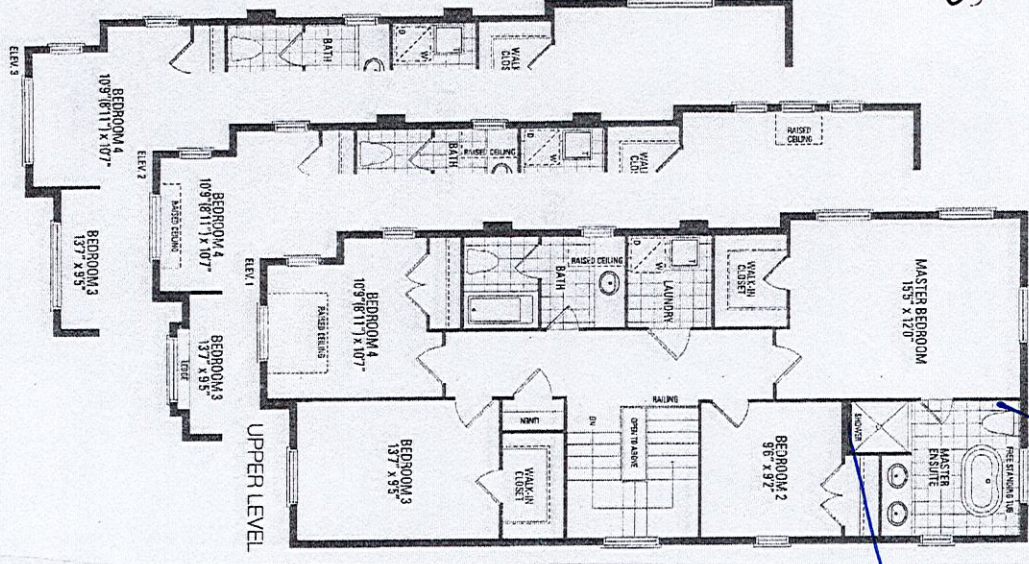
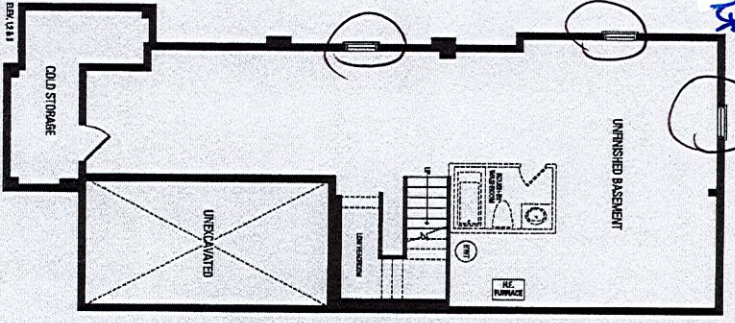
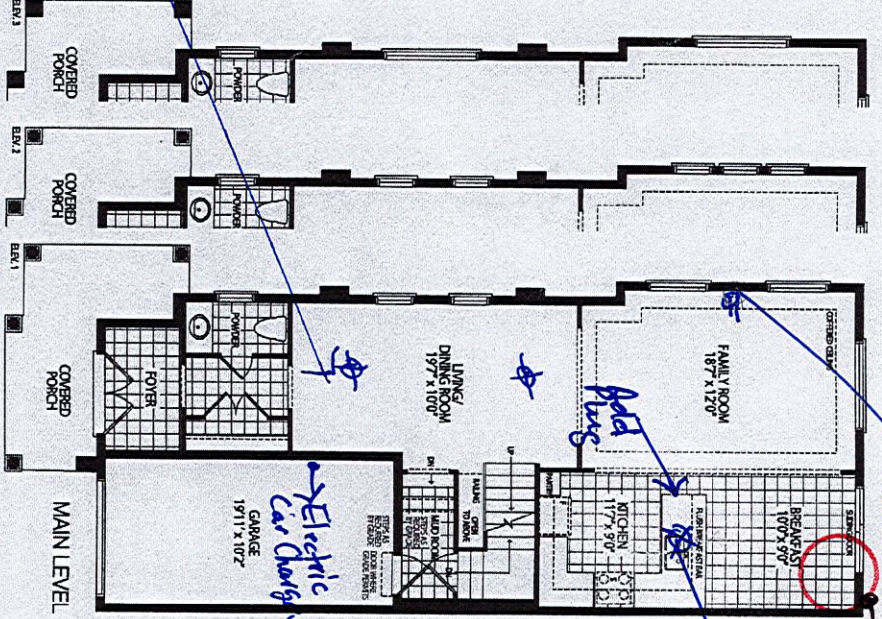

Orientation of home may be reversed and purchaser agrees to accept the same. Steps and porches may vary at any exterior entrance ways due to grading variance. Actual usable floor space may vary from the stated floor areas. All renderings are artist's concept. Dimensions, specifications and architectural detailing subject to modifications. Roofline and adjoining model types may vary due to siting. E. & O. E.

REV. 2023 June