

CONSTRUCTION SUMMARY

Palmetto - Zadorra Estates Corp.

RECEIVED

DEC 19 2023

TEL: RES.: 416-522-5326

PURCHASERS: Piraveenan KUMARASINGAM and Mathushaa KUMARASINGAM

LOT / PHASE 33 / 1	REG. PLAN #	HOUSE TYPE Villa 2 Elev 3		
-----------------------	-------------	------------------------------	--	--

CABINETRY ACCESSORIES

1 - KITCHEN CABINETRY - PANTRY UNIT UPGRADE - TO GO FROM 300MM TO 600MM DEEP - STANDARD LEVEL 18Dec23 Note:	
1 - KITCHEN CABINETRY UPPER - FULL DEPTH ABOVE FRIDGE UPPER WITH GABLES - 650MM DEEP - PRICE IS EACH 18Dec23 Note:	

CERAMIC TILE

1 - TILE - UPGRADE 4 FLOOR TILE - KITCHEN/BREAKFAST AREA 18Dec23 Note:	
1 - TILE - UPGRADE 4 FLOOR TILE - FOYER 18Dec23 Note:	

CONSTRUCTION

3 - ENLARGED BASEMENT WINDOWS (MAY REQUIRE WINDOW WELLS) - WINDOW IS 30 INCHES X 24 INCHES 13Jul23 Note:	
---	--

ELECTRICAL

1 - PLUG - ELECTRICAL PLUG - TO BE INSTALLED OVER FIREPLACE 21Sep23 Note:	
1 - ELECTRIC VEHICLE ROUGH-IN PROVISION ONLY FOR FUTURE ELECTRIC CAR (CONDUIT FROM BASEMENT INTO JUNCTION BOX IN GARAGE WITH PULL STRING, NO WIRE) 21Sep23 Note:	

PROMOTIONAL

1 - LESS BALANCE OF CREDIT FROM PURCHASER EXTRA SHEET IN OFFER 18Dec23 Note:	
1 - PARTIAL REDEMPTION OF PROMOTIONAL PACKAGE \$590.00. BALANCE FORWARD \$12,460.00 TO BE USED AT A LATER DATE. ORIGINAL PROMOTIONAL PACKAGE OF \$15,000.00 AS PER SCHEDULE PE. 21Sep23 Note:	
1 - PARTIAL REDEMPTION OF PROMOTIONAL PACKAGE \$1,950.00. BALANCE FORWARD \$13,050.00 TO BE USED AT A LATER DATE. ORIGINAL PROMOTIONAL PACKAGE OF \$15,000.00 AS PER SCHEDULE PE. 13Jul23 Note:	

STAIRS AND RAILINGS

1 - PICKETS - EUROLINE 1 - BLACK PICKETS 18Dec23 Note:	
1 - STAINED STAIRS - STANDARD STAIRCASE 18Dec23 Note: INCLUDING STEPS TO LOWER LANDING	

EXTRAS AS PER OFFER

The Vendor agrees that notwithstanding any other term or provision in this Agreement included in the Purchase Price and in addition to those items detailed in Schedule GP to the Agreement of Purchase and Sale, the Purchaser is entitled to a credit of Fif Worksheet Note:	
---	--



Purchasers:

Telephone Res. / Bus:

Decor Advisor:

Lock Date:

Piraveenan KUMARASINGAM & Mathushaa KUN

(416) 522-5326 /

Giulia Di Girolamo

18-Dec-23

Property: 33

Project: Zadorra Estates Corp.

Model and Elevation: Villa 2 Elev 3

18-Dec-23

Plan #:

1. Cabinetry

	Style and Colour	Hardware
Kitchen / Breakfast	MONCO-350 PLATINUM SILVER	464SA
Laundry Room	ELISSE	Standard
Powder Room	MONCO-350 PLATINUM SILVER	464SA
Master Ensuite Bathroom	MONCO-350 PLATINUM SILVER	464SA
Main Bathroom	MONCO-350 PLATINUM SILVER	464SA
Ensuite Bath - Bedroom 3	MONCO-350 PLATINUM SILVER	464SA

Stove Opening

FRIDGE

Stove Opening

Fridge Opening

STANDARD

STANDARD

NOTE: If not specified, opening will be set to builder's standard opening of approximately 30" width

NOTE: If not specified, opening will be set to builder's standard opening of approximately 37" width x 74" height

\*\* Refer to Construction Summary

2. Counters

	Counter	Edge	Niche
Kitchen / Breakfast	LAMINATE-CALCUTTA MARBLE 4925K-07		
Laundry Room	N/A		
Powder Room	LAMINATE-CALCUTTA MARBLE 4925K-07		
Master Ensuite Bathroom	LAMINATE-CALCUTTA MARBLE 4925K-07		
Main Bathroom	LAMINATE-CALCUTTA MARBLE 4925K-07		
Ensuite Bath - Bedroom 3	LAMINATE-CALCUTTA MARBLE 4925K-07		

Kitchen Backsplash

N/A

\*\* Refer to Construction Summary

Initials:

P.K



Purchasers: Piraveenan KUMARASINGAM & Mathushaa KUM

Property: 33

Telephone Res. / Bus: (416) 522-5326 /

Project: Zadorra Estates Corp.

Decor Advisor: Giulia Di Girolamo

Model and Elevation: Villa 2 Elev 3

Lock Date: 18-Dec-23

18-Dec-23

Plan #:

3. Ceramic Flooring

At a 45

Entrance Vestibule	TILE-LITIUM PEARL POLISHED 24X24	<input type="checkbox"/>
Main Hall	LAMINATE	<input type="checkbox"/>
Kitchen / Breakfast	TILE-LITIUM PEARL POLISHED 24X24	<input type="checkbox"/>
Laundry Room	TILE-KALMA BLANCO GLOSSY 12.5X12.5	<input type="checkbox"/>
Powder Room	TILE-KALMA BLANCO GLOSSY 12.5X12.5	<input type="checkbox"/>
Master Ensuite Bathroom	TILE-KALMA BLANCO GLOSSY 12.5X12.5	<input type="checkbox"/>
Main Bathroom	TILE-KALMA BLANCO GLOSSY 12.5X12.5	<input type="checkbox"/>
Ensuite Bath - Bedroom 3	TILE-KALMA BLANCO GLOSSY 12.5X12.5	<input type="checkbox"/>
Mud Room	TILE-KALMA BLANCO GLOSSY 12.5X12.5	<input type="checkbox"/>
		<input type="checkbox"/>
		<input type="checkbox"/>

\*\* Refer to Construction Summary \*\* METAL STRIP THRESHOLD WHERE APPLICABLE UNLESS SPECIFIED \*\*

4. Ceramic Wall Tile

Master Ensuite Bathroom	Selection	Describe
Tub Deck Wall	N/A	
Shower Stall	TILE-SILVIA WHITE 8X16	
Bathtub Enclosure Walls	N/A	
Main Bathroom	TILE-SILVIA WHITE 8X16	
Ensuite Bath - Bedroom 3	TILE-SILVIA WHITE 8X16	
Mud Room	N/A	
Kitchen Backsplash	N/A	

\*\* Refer to Construction Summary - STANDARD GROUT THROUGHOUT UNLESS SPECIFIED

5. Trim Carpentry

Interior Doors	CARRARA-SMOOTH
Interior Trim	As Per Construction Specifications

\*\* Refer to Construction Summary

6. Plaster Mouldings and Medallions

Entrance Vestibule			Kitchen/Breakfast		
Main Hall			Den/Library		
Living Room			Lower Landing		
Dining Room					
Family Room					

\*\* Refer to Construction Summary



Purchasers: Piraveenan KUMARASINGAM & Mathushaa KUNProperty: 33

Telephone Res. / Bus: (416) 522-5326 / Project: Zadorra Estates Corp.

Decor Advisor: Giulia Di Girolamo Model and Elevation: Villa 2 Elev 3

Lock Date: 18-Dec-23 18-Dec-23 Plan #:

7. Other Flooring

Main Hall	LAMINATE-LEXINGTON-ROCHEFORT OAK-TL-LW1317
Living Room	LAMINATE-LEXINGTON-ROCHEFORT OAK-TL-LW1317
Dining Room	LAMINATE-LEXINGTON-ROCHEFORT OAK-TL-LW1317
Family Room	LAMINATE-LEXINGTON-ROCHEFORT OAK-TL-LW1317
Den / Library / Study	N/A
Basement Landing(If Applies)	N/A
Lower Landing (If Applies)	LAMINATE-LEXINGTON-ROCHEFORT OAK-TL-LW1317
Upper Landing	LAMINATE-LEXINGTON-ROCHEFORT OAK-TL-LW1317
Upper Hall	LAMINATE-LEXINGTON-ROCHEFORT OAK-TL-LW1317
Master Bedroom	LAMINATE-LEXINGTON-ROCHEFORT OAK-TL-LW1317
Bedroom #2	LAMINATE-LEXINGTON-ROCHEFORT OAK-TL-LW1317
Bedroom #3	LAMINATE-LEXINGTON-ROCHEFORT OAK-TL-LW1317
Bedroom #4	LAMINATE-LEXINGTON-ROCHEFORT OAK-TL-LW1317
Bedroom #5	N/A
Flex Area	LAMINATE-LEXINGTON-ROCHEFORT OAK-TL-LW1317

Underpad

Standard ☐

Upgrade

\*\* Refer to Construction Summary

8. Railings and Pickets

Railing Type	AS PER CONSTRUCTION SPECIFICATIONS	Colour	TORLYS-ROCHEFORT OAK-TL-LW1317
Picket Type	EUROLINE 1	Colour	BLACK
Stringer / Riser	AS PER CONSTRUCTION SPECIFICATIONS	Colour	TORLYS-ROCHEFORT OAK-TL-LW1317
Treads	AS PER CONSTRUCTION SPECIFICATIONS	Colour	TORLYS-ROCHEFORT OAK-TL-LW1317

Red Oak Stairs as Per Vendor's Standard

\*\* Refer to Construction Summary THE STAIN COLOURS OR FINISH AVAILABLE ON RISERS, TREADS, PICKETS AND RAILS (STAIRCASES), WILL NOT BE AN EXACT MATCH TO PREFINISHED HARDWOOD OR LAMINATE FLOORS.

9. Wall Paint Flat Finish

Main & Upper Hall	22 WARM GREY	Master Bedroom	22 WARM GREY
Living Room	22 WARM GREY	Bedroom #2	22 WARM GREY
Dining Room	22 WARM GREY	Bedroom #3	22 WARM GREY
Kitchen / Breakfast	22 WARM GREY	Bedroom #4	22 WARM GREY
Family Room	22 WARM GREY	Bedroom #5	N/A
Powder Room	22 WARM GREY	Master Ensuite	22 WARM GREY
Laundry Room	22 WARM GREY	Main Bathroom	22 WARM GREY
Den/Library	N/A	Ensuite Bath - Bedroom 3	22 WARM GREY
Trim & Door Paint-Semi Gloss	BIRCH WHITE	Mud Room	22 WARM GREY
		Flex Area	22 WARM GREY

\*\* Refer to Construction Summary



Purchasers:

Telephone Res. / Bus:

Decor Advisor:

Lock Date:

Piraveenan KUMARASINGAM & Mathushaa KUM

(416) 522-5326 /

Giulia Di Girolamo

18-Dec-23

Property: 33

Project: Zadorra Estates Corp.

Model and Elevation: Villa 2 Elev 3

18-Dec-23

Plan #:

10. Fireplace

	Living Room			Family Room			Other Room - Specify		
	Purchased	As Per Plan	N/A	Purchased	As Per Plan	N/A	Purchased	As Per Plan	N/A
Fireplace Type	<input type="radio"/>	<input type="radio"/>	<input checked="" type="radio"/>	<input type="radio"/>	<input checked="" type="radio"/>	<input type="radio"/>	<input type="radio"/>	<input type="radio"/>	<input checked="" type="radio"/>
Mantle Type				As Per Construction Specifications					
Colour / Stain				MANTLE M2-STANDARD					
Surround				BIRCH WHITE					
Hearth				BIANCO					
				NO					
** Refer to Construction Summary									

11. Air Conditioning

Air Conditioning

NO

Comment

\*\* Refer to Construction Summary

12. General Comments

\*\* Refer to Construction Summary

Disclaimers and Notes

1) Colours of all materials are as close as possible to builder's selection, but not necessarily identical due to variances in manufacturing.

2) Any extras listed above are null and void unless accompanied by a separate invoice/amendment. Said invoice must be paid in full.

3) The Purchaser agrees that this colour selection is final and that no changes will be permitted, unless required by the Vendor.

4) The Purchaser acknowledges reading and accepting document which contains other miscellaneous disclaimers.

5) In the event of a conflict between the Standard Features schedule of the Agreement of Purchase and Sale and the Interior Colour Scheme, the Interior Colour Scheme shall prevail.

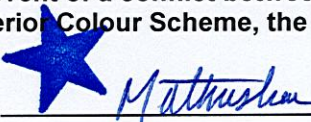
Signature: 

Date: Dec 18/23

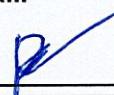
Signature: 

Date: Dec 19/23



LOT #33

Villa 2 36' LOT

ELEVATION 1 2,527 sq.ft. • ELEVATION 2 2,527 sq.ft. • ELEVATION 3 2,523 sq.ft.  
INCLUDES 10 SQ.FT. OF OPEN AREA

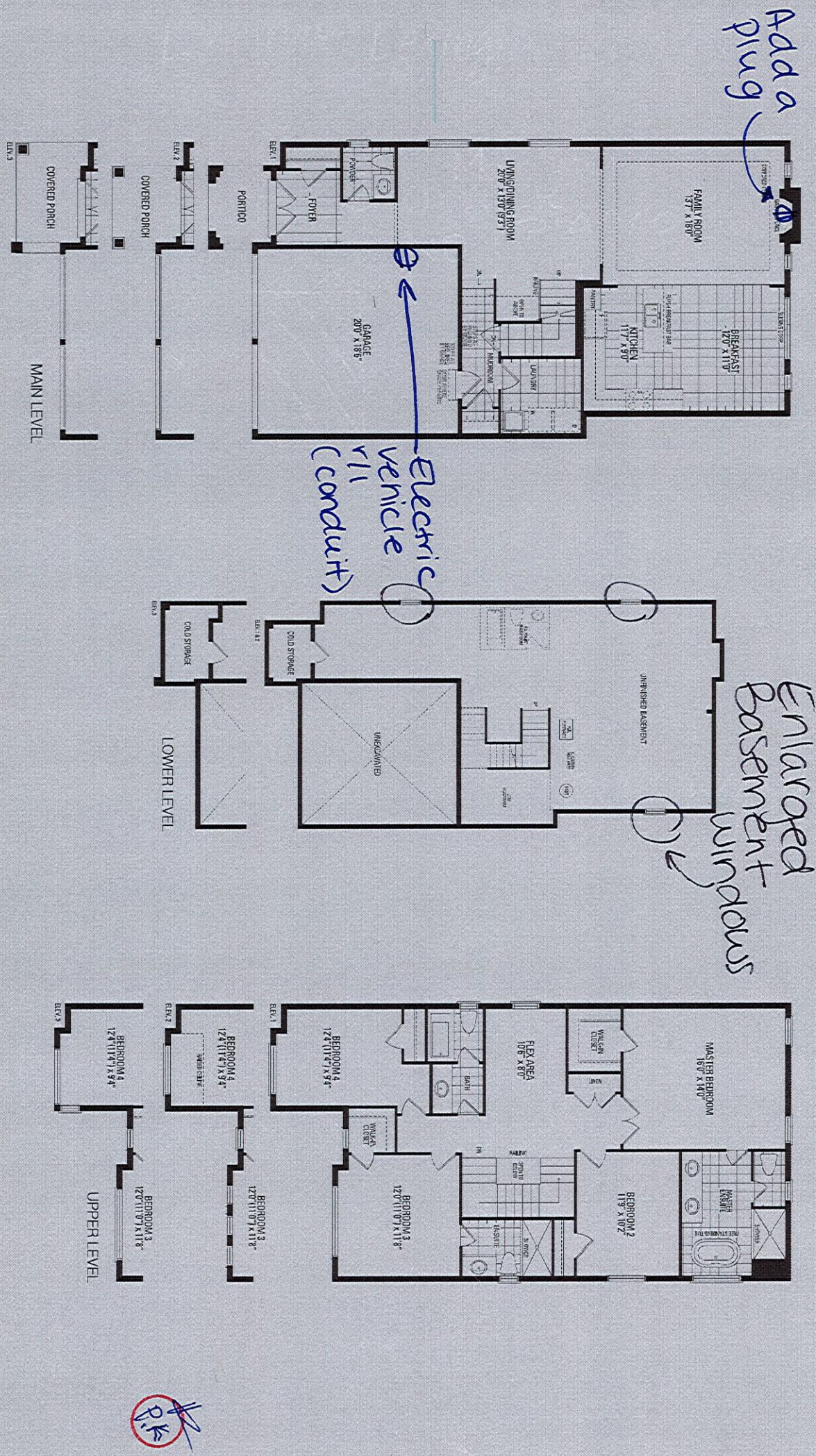

Orientation of home may be reversed and purchaser agrees to accept the same. Steps and porches may vary at any exterior entrance ways due to grading variance. Actual usable floor space may vary from the stated floor areas. All renderings are artist's concept. Dimensions, specifications and architectural detailing subject to modifications. Roofline and adjoining model types may vary due to siting. E. & O. E. May 2023



LOT # 33-Zadora

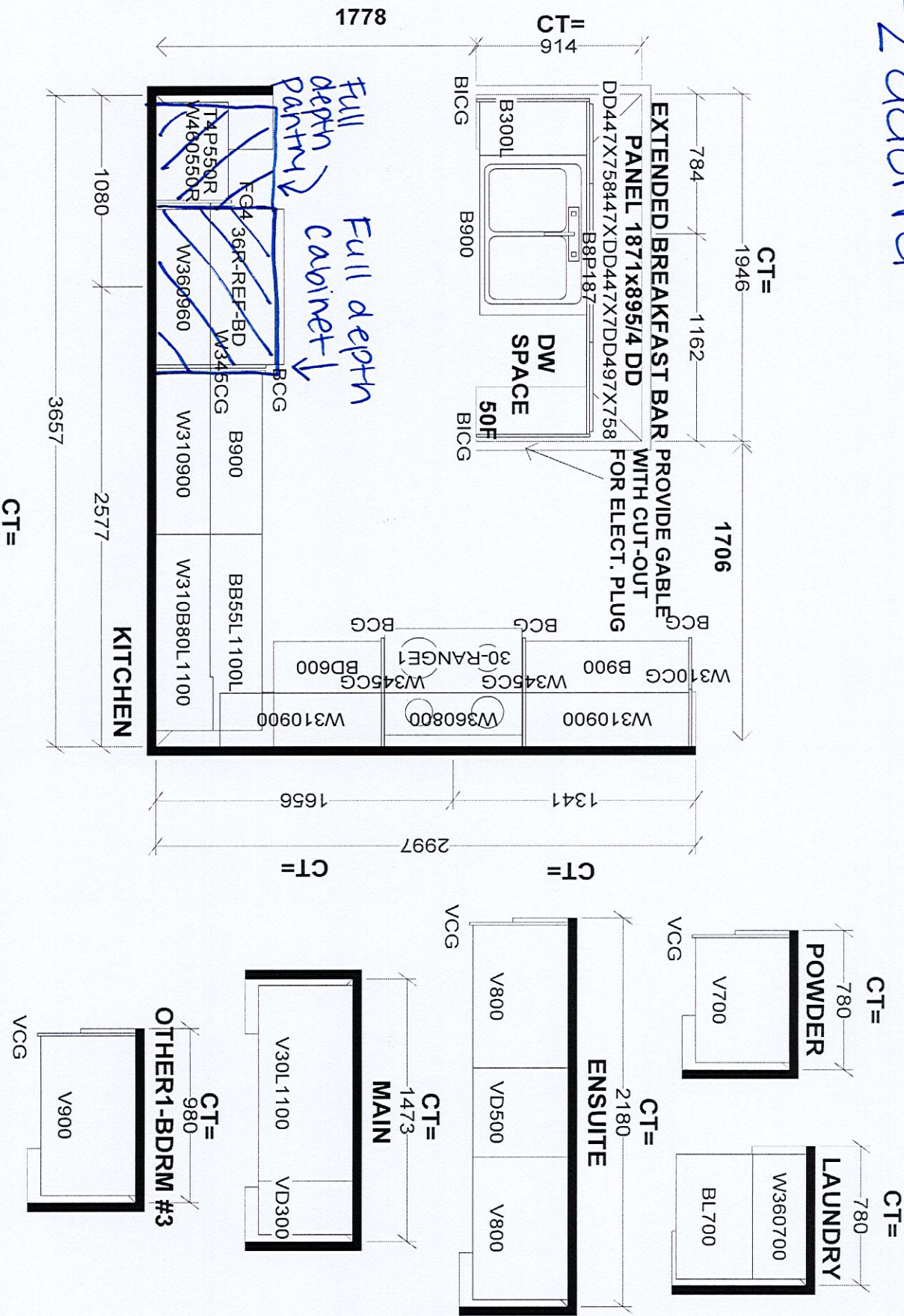

Selba Industries				J #
W WIDTH	W HGT	W CNT	This drawing is the intellectual property of Selba Industries Inc. and is an original design which must not be released or copied unless applicable fee has been paid or job order placed.	
FLOOR HGT	DOOR HGT	DESIGNER: BM		LOT #: 33-Zadora
ST CENT	2X4	VENT BOX COVER	DATE: AUG 4 23	