

<div>CONSTRUCTION SUMMARY</div> <div>Legacy Hill - Trinigroup Development Inc.</div>					<div>RECEIVED</div> <div>JAN 29 2024</div>	TEL:
PURCHASER: May LUI						
LOT / PHASE		REG. PLAN #		HOUSE TYPE		
1 / 1				Villa 12 Elev 1		

CONSTRUCTION

1 - FIRST FLOOR INCREASE CEILING HEIGHT FROM 9 FEET TO 10 FEET 26Jan24 Note:	
1 - LOWER LEVEL - BASEMENT 8 FOOT 6 INCH CONCRETE POUR - MEASURED FROM TOP OF FOOTING TO TOP OF FOUNDATION WALL 26Jan24 Note:	
4 - ENLARGED BASEMENT WINDOWS (MAY REQUIRE WINDOW WELLS) - WINDOW IS 30 INCHES X 24 INCHES 26Jan24 Note:	

PROMOTIONAL

1 - LESS CREDIT FROM PURCHASER EXTRA SHEET IN OFFER 26Jan24 Note:	
--	--

EXTRAS AS PER OFFER

The Vendor agrees that notwithstanding any other term or provision in this Agreement included in the Purchase Price and in addition to those items detailed in Schedule GP to the Agreement of Purchase and Sale, the Purchaser is entitled to a credit of Ten Worksheet Note:	
Complete Central Air Conditioning Worksheet Note:	

This Document is Extremely Time Sensitive - Printed 26 Jan 24 at 14:26

LOT#
1

Villa 12 36' Lot

Elev. 1: 2,811 sq.ft. Elev. 2: 2,811 sq.ft. Elev. 3: 2,784 sq.ft.

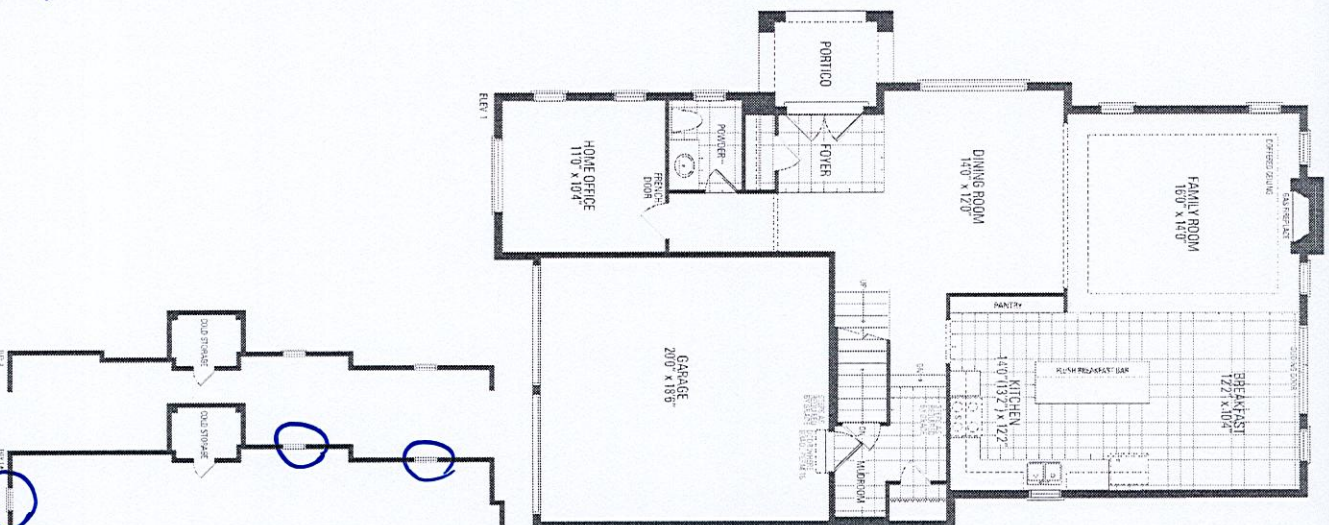
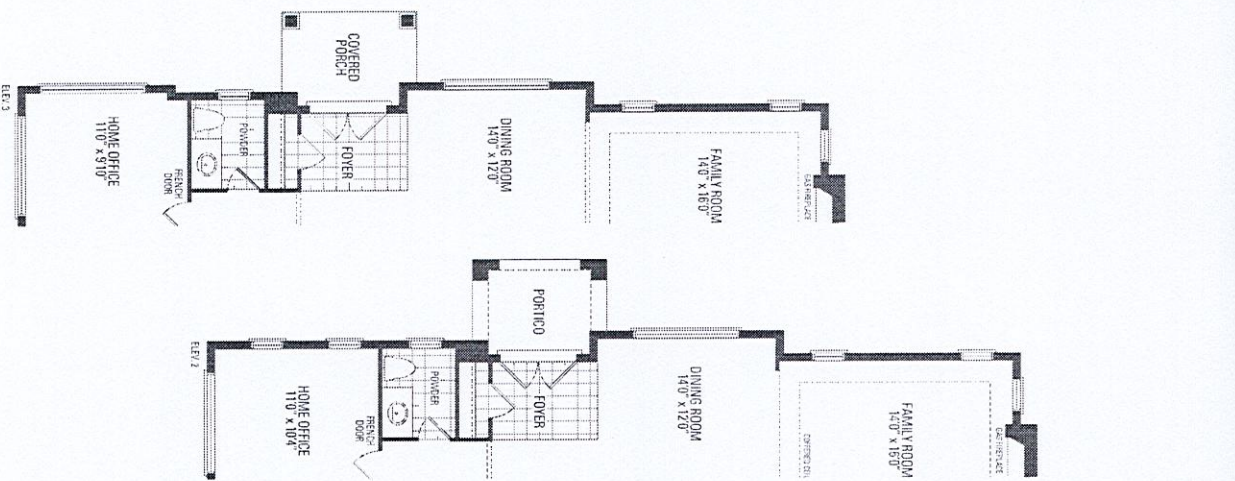

Enlarge
basement
windows

