



CORPORATION OF THE CITY OF OSHAWA
TRUE COPY
OF PERMIT PLANS
Nov 04 2023
PER:
CHIEF BUILDING OFFICIAL

BUILDING PERMIT COVER PAGE

MHP 23021Development Services Department
Building Permit and Inspection Services

BUILDING PERMIT PLANS REVIEW	ACCEPTED AS NOTED	
	REVIEWED BY	DATE
ZONING		
PLANNING		
ARCHITECTURAL	CM	NOV 4, 2023
STRUCTURAL		
FIRE		
PLUMBING	CARD	
MECHANICAL		
PLANS REVIEW COMPLETED	CM	NOV 4, 2023

SOIL CONDITIONS

SOIL CONDITIONS SHALL BE VERIFIED BY A PROFESSIONAL ENGINEER COMPETENT IN THE FIELD OF SOIL ENGINEERING, PRIOR TO PLACING ANY FOUNDATION.

THE PERMIT PLANS HAVE BEEN REVIEWED FOR ONE (1) DWELLING UNIT. ANY FUTURE CHANGES WILL REQUIRE A SEPARATE BUILDING PERMIT

PLUMBING INSTALLATIONS

ALL PLUMBING INSTALLATIONS ARE TO BE DONE BY A PLUMBING CONTRACTOR POSSESSING AN ONTARIO COLLEGE OF TRADES MEMBERSHIP. NO PLUMBING IS TO BE COVERED UNTIL INSPECTED AND APPROVED BY A PLUMBING INSPECTOR. TELEPHONE 905-436-5658 WHEN READY FOR AN INSPECTION AND TESTING.

ALL STANDARDS REFERRED TO IN THESE BUILDING PERMIT DOCUMENTS SHALL BE THE EDITION DESIGNATED IN OBC 2012 AS AMENDED.

RAIN WATER DOWNSPOUTS ARE TO BE DISCHARGED AT GRADE AND NOT CONNECTED TO WEEPING TILES.

FUTURE ALTERATIONS

A SEPARATE BUILDING PERMIT IS REQUIRED FOR ANY PROPOSED INTERIOR PARTITIONS AND/OR ALTERATIONS.

NOTE:

IT IS RECOMMENDED THAT CRUSHED CONCRETE OR SLAG AGGREGATE **NOT** TO BE USED FOR BACKFILL UNDER CONCRETE SLABS, AROUND SEWER LATERALS OR WEEPERS.

AS BUILT SURVEY

UPON COMPLETION OF THE FOUNDATION, A SURVEY PREPARED BY AN ONTARIO LAND SURVEYOR INDICATING THE LOCATION OF THE BUILDING TO ALL PROPERTY LINES IS REQUIRED TO BE SUBMITTED TO THE BUILDING DEPARTMENT

COPY OF THE STAMPED/REVIEWED DRAWINGS MUST REMAIN ON SITE DURING CONSTRUCTION.

MHP CERTIFICATION

ALL MARKUPS AND STAMPS APPLIED TO BASE MODEL AND BASE ELEVATION SHALL APPLY AS APPLICABLE TO THE ENTIRE MODEL HOUSE PLAN

IMPORTANT NOTE

NEITHER THE ISSUANCE OF A PERMIT NOR THE CARRYING OUT OF INSPECTIONS BY THE CITY RELIEVE THE APPLICANT FROM FULL RESPONSIBILITY FOR COMPLIANCE WITH THE PROVISIONS OF THE BUILDING CODE ACT AND THE ONTARIO BUILDING CODE, BOTH AS AMENDED, AS WELL AS OTHER APPLICABLE STATUTES AND REGULATIONS OF THE PROVINCE OF ONTARIO AND ALL RELEVANT BY-LAWS OF THE CITY OF OSHAWA AND THE REGIONAL MUNICIPALITY OF DURHAM.

OBC 9.10.14.5 - CLADDING

CLADDING ON THE EXPOSING BUILDING FACE IS PERMITTED TO BE VINYL WHEN WITHIN 600mm OF PROPERTY LINE, PROVIDED THAT THE VINYL CONFORMS TO OBC DIV. B. 9.27.13. IS INSTALLED OVER SHEATHING PAPER AND 12.7mm DRYWALL, HAS A FLAME SPREAD RATING NOT GREATER THAN 25, AND IS NOT MORE THAN 2mm THICK AND THE ENTIRE EXTERIOR WALL HAS A MINIMUM FIRE RESISTANCE RATING OF ¾ HOURS.

PREFABRICATED WOOD TRUSSES

FABRICATION AND ERECTION DRAWINGS WITH DESIGN DATA, PREPARED AND SEALED BY A PROFESSIONAL ENGINEER, MUST BE AVAILABLE ON SITE FOR REVIEW BY THE BUILDING INSPECTOR

ROOF CEILING INSULATION

ROOF FRAMING OR TRUSS HEEL JOINT MUST PERMIT SUFFICIENT SPACE FOR THE EXTENSION OF THE ROOF-CEILING INSULATION OVER EXTERIOR WALLS MINIMIZE THERMAL BRIDGES. AN UNOBSTRUCTED VENTILATION SPACE MUST BE PROVIDED OVER EXTERIOR WALLS TO ALLOW UNIMPEDED AIR FLOW FORM SOFFIT VENTS TO ROOF VENTS.

ALL ELECTRICAL WIRING MUST BE INSPECTED BY THE ELECTRICAL SAFETY AUTHORITY. SEPARATE INSPECTION APPLICATIONS (PERMITS) MUST BE FILED. WE RECOMMEND YOU USE A QUALIFIED ELECTRICAL CONTRACTOR. FOR MORE INFORMATION PLEASE CALL:



ELECTRICAL SAFETY AUTHORITY

1-877-ESA-SAFE
OR VISIT
WWW.ESASAFE.COM

BEDROOM WINDOWS

- (1) EVERY FLOOR LEVEL CONTAINING BEDROOMS IN A *SUITE* SHALL BE PROVIDED WITH AT LEAST 1 OUTSIDE WINDOW THAT CAN BE OPENED FROM THE INSIDE WITHOUT THE USE OF TOOLS, AND EACH SUCH WINDOW SHALL PROVIDE AN INDIVIDUAL, UNOBSTRUCTED OPEN PORTION HAVING A MINIMUM AREA OF 0.35M² (3.8 SQ.FT.) WITH NO DIMENSION LESS THAN 380 MM (15 IN).
- (2) EXCEPT FOR *BASEMENT* AREAS, THE WINDOW DESCRIBED IN SENTENCE (1) SHALL HAVE A MAXIMUM SILL HEIGHT OF 1M (3 FT 3 IN) ABOVE THE FLOOR.
- (3) WHEN SLIDING WINDOWS ARE USED, THE MINIMUM DIMENSION DESCRIBED IN SENTENCE (1) SHALL APPLY TO THE OPENABLE PORTION OF THE WINDOW.

ATTIC HATCHES SHALL NOT BE LESS THAN 550mm (21 5/8") BY 900mm (35")

OBC 9.26.4.1.

FLASHING REQUIRED AT ALL ROOF-WALL JUNCTIONS

INTERIOR FINISH OF EXITS

THE FLAME SPREAD RATING OF WALL OR CEILING FINISH IN AN EXIT MUST NOT EXCEED 25.

INTERIOR FINISH (EXCEPT EXITS)

FLAME SPREAD RATING OF INTERIOR FINISH MATERIALS SHALL NOT EXCEED 150 ON WALLS AND 150 ON CEILINGS. COMBUSTIBLE WALL AND CEILING FINISHES SUCH AS WOOD, PLYWOOD, PLASTIC, FABRIC, CARPET, ETC. MUST BE APPROVED BY THE INSPECTOR PRIOR TO THE INSTALLATION.

DIV.B. 9.10.14.1 EXPOSING BUILDING FACE OF HOUSES

UNPROTECTED OPENINGS IN THE EXPOSING BUILDING FACE SHALL NOT BE PERMITTED IF THE LIMITING DISTANCE IS LESS THAN 1.2m (3'11") AND SHALL BE LIMITED IN CONFORMANCE WITH THE REQUIREMENTS FOR UNPROTECTED OPENINGS IN DIV. B ARTICLE 9.10.15.1. WHERE THE LIMITING DISTANCE IS 1.2m (3'11") OR GREATER.

THE EXPOSING BUILDING FACE SHALL HAVE A FIRE RESISTANCE RATING OF NOT LESS THAN 45 MINUTES WHERE THE LIMITING DISTANCE IS LESS THAN 1.2m.

ATTACHED OR BUILT-IN GARAGE

THE SEPARATION BETWEEN THE GARAGE AND DWELLING UNIT SHALL BE CONSTRUCTED AS AN EFFECTIVE BARRIER TO GAS AND EXHAUST FUMES. THE DOOR BETWEEN THE GARAGE AND DWELLING UNIT SHALL BE EXTERIOR TYPE, TIGHT FITTING AND WEATHER-STRIPPED TO PROVIDE AN EFFECTIVE BARRIER AGAINST THE PASSAGE OF GAS AND EXHAUST FUMES, AND SHALL BE FITTED WITH AN APPROVED SELF CLOSING DEVICE

RESISTANCE TO FORCED ENTRY
2012 O.B.C. DIV B. 9.7.5.2. & 9.7.5.3.

1. SWINGING DOORS PROVIDING ACCESS TO DWELLING UNITS SHALL SATISFY THE REQUIREMENTS FOR RESISTANCE TO FORCED ENTRY AS DESCRIBED IN SUBSECTION 9.7.5.2.
2. WINDOWS IN DWELLING UNITS THAT ARE LOCATED WITHIN 2M OF ADJACENT GROUND LEVEL SHALL CONFORM TO THE REQUIREMENTS FOR RESISTANCE TO FORCED ENTRY AS DESCRIBED IN CLAUSE 5.3.5.OF AAMA/WDMA/CSA 101/1.S.2/A440.

A return air inlet shall be located in any room where at least 1/2 of the floor area is located over an unconditioned space (e.g. room over a garage)

2012 OBC DIV. B, 9.8.2.1. to 9.8.4.7. STAIR DIMENSIONS						
STAIR TYPE	MAX. RISE, mm, ALL STEPS	MIN. RISE, mm, ALL STEPS	MAX. RUN, mm RECTANGULAR TREADS	MIN. RUN, mm RECTANGULAR TREADS	STAIR WIDTH, mm	HEADROOM, mm
PRIVATE STAIRS	200	125	355	255	860	1950
PUBLIC STAIRS	180	125	NO LIMIT	280	900	2050
SERVICE STAIRS	NO LIMIT	125	355	NO LIMIT	900	2050
STAIR TO UNOCCUPIED ATTIC SPACE	NO LIMIT	125	355	NO LIMIT	860	1950
STAIRS TO CRAWL SPACE	NO LIMIT	125	355	NO LIMIT	860	1950
STAIRS THAT SERVE MEZZANINES NOT EXCEEDING 20 m2 WITHIN LIVE/WORK UNITS	NO LIMIT	125	355	NO LIMIT	WIDTH AS PER DIV B 9.8.2.1.(3)	2050
NOTE: THE CURVED EDGES OF TREADS SHALL NOT REDUCE THE REQUIRED TREAD DEPTH BY MORE THAN 15mm AND SHALL NOT EXCEED 25mm HORIZONTALLY.						

STRUCTURAL ALTERATIONS

ALL STRUCTURAL ALTERATIONS MUST BE FIELD REVIEWED BY A PROFESSIONAL ENGINEER IF REQUIRED BY THE BUILDING INSPECTOR

FINISHED SITE GRADING

THE BUILDING SHALL BE LOCATED AND THE BUILDING SITE GRADED SO THAT WATER WILL NOT ACCUMULATE AT OR NEAR THE BUILDING AND WILL NOT ADVERSELY AFFECT ANY ADJACENT PROPERTIES.

A CURSORY REVIEW OF THE STRUCTURAL ELEMENTS HAS BEEN COMPLETED AND IS RELIANT ON ENGINEER'S CERTIFICATION OF DRAWINGS.

9.5.2.3. STUD WALL REINFORCEMENT

- (1) IF WOOD WALL STUDS OR SHEET STEEL WALL STUDS ENCLOSE THE MAIN BATHROOM IN A DWELLING UNIT, REINFORCEMENT SHALL BE INSTALLED TO PERMIT THE FUTURE INSTALLATION OF A GRAB BAR ON A WALL ADJACENT TO,
- (a) A WATER CLOSET IN THE LOCATION REQUIRED BY CLAUSE 3.8.3.8.(1)(d), AND
- (b) A SHOWER OR BATHTUB IN THE LOCATION BY CLAUSE 3.8.3.13.(1)(f).

(SEE APPENDIX A.)

2012 Code

9.8.8.1.(8)(a)(b) Windows over Stairs, Ramps and Landings

- (2) In *dwelling units*, glazing installed over stairs, ramps and landings that extend to less than 900 mm (2 ft 11 in) above the surface to the treads, ramp or landing shall be,
- (a) protected by *guards*, in accordance with this Subsection, or
- (b) non-openable and designed to withstand the specified lateral loads for *guards* as provided in Article 4.1.5.14.

STRIP FOOTINGS FOR SINGLES AND SEMIS UP TO 2 STOREY	
120 KPa NATIVE SOIL 20"x6" CONCRETE STRIP FOOTINGS BELOW FOUNDATION WALLS. 24"x8" CONCRETE STRIP FOOTINGS BELOW PARTY WALLS.	
100 KPa NATIVE SOIL 22"x8" CONCRETE STRIP FOOTINGS BELOW FOUNDATION WALLS. 28"x10" CONCRETE STRIP FOOTINGS BELOW PARTY WALLS OR 28"x8" CONCRETE STRIP FOOTINGS WITH REINFORCING BELOW PARTY WALLS	
GENERAL NOTE : ASSUMED 120/100 KPa NATIVE SOIL BEARING CAPACITY OR 90 KPa FOR ENGINEERED FILL, TO BE VERIFIED ON SITE. REFER TO ENGINEERED FILL FOOTING DETAIL FOR REINFORCEMENT. (REFER TO ENG. FILL FOOTING DETAIL)	

AREA CALCULATIONS EL-1	
FIRST FLOOR AREA	= 995 Sq. Ft.
SECOND FLOOR AREA	= 1177 Sq. Ft.
TOTAL FLOOR AREA	= 2172 Sq. Ft.
ADD OPEN AREAS	= 18 Sq. Ft.
ADD FIN. BASEMENT AREA	= 0 Sq. Ft.
GROSS FLOOR AREA	= 2190 Sq. Ft.
GROUND FLOOR COVERAGE	= 995 Sq. Ft.
GARAGE COVERAGE / AREA	= 242 Sq. Ft.
PORCH COVERAGE / AREA	= 74 Sq. Ft.
COVERAGE W/ PORCH	= 1311 Sq. Ft. = 121.80Sq. m.
COVERAGE W/O PORCH	= 1237 Sq. Ft. = 114.92Sq. m.

AREA CALCULATIONS EL-2	
FIRST FLOOR AREA	= 995 Sq. Ft.
SECOND FLOOR AREA	= 1177 Sq. Ft.
TOTAL FLOOR AREA	= 2172 Sq. Ft.
ADD OPEN AREAS	= 18 Sq. Ft.
ADD FIN. BASEMENT AREA	= 0 Sq. Ft.
GROSS FLOOR AREA	= 2190 Sq. Ft.
GROUND FLOOR COVERAGE	= 995 Sq. Ft.
GARAGE COVERAGE / AREA	= 242 Sq. Ft.
PORCH COVERAGE / AREA	= 74 Sq. Ft.
COVERAGE W/ PORCH	= 1311 Sq. Ft. = 121.80Sq. m.
COVERAGE W/O PORCH	= 1237 Sq. Ft. = 114.92Sq. m.

AREA CALCULATIONS EL-3	
FIRST FLOOR AREA	= 997 Sq. Ft.
SECOND FLOOR AREA	= 1179 Sq. Ft.
TOTAL FLOOR AREA	= 2176 Sq. Ft.
ADD OPEN AREAS	= 18 Sq. Ft.
ADD FIN. BASEMENT AREA	= 0 Sq. Ft.
GROSS FLOOR AREA	= 2194 Sq. Ft.
GROUND FLOOR COVERAGE	= 997 Sq. Ft.
GARAGE COVERAGE / AREA	= 242 Sq. Ft.
PORCH COVERAGE / AREA	= 74 Sq. Ft.
COVERAGE W/ PORCH	= 1313 Sq. Ft. = 121.98Sq. m.
COVERAGE W/O PORCH	= 1239 Sq. Ft. = 115.11 Sq. m.

PAD FOOTING		
120 KPa NATIVE SOIL	90 KPa ENGINEERED FILL SOIL	100 KPa NATIVE SOIL
F1 = 42"x42"x18" CONCRETE PAD	F1 = 48"x48"x20" CONCRETE PAD	F1 = 46"x46"x20" CONCRETE PAD
F2 = 36"x36"x16" CONCRETE PAD	F2 = 40"x40"x16" CONCRETE PAD	F2 = 38"x38"x16" CONCRETE PAD
F3 = 30"x30"x12" CONCRETE PAD	F3 = 34"x34"x14" CONCRETE PAD	F3 = 32"x32"x14" CONCRETE PAD
F4 = 24"x24"x12" CONCRETE PAD	F4 = 28"x28"x12" CONCRETE PAD	F4 = 26"x26"x12" CONCRETE PAD
F5 = 16"x16"x8" CONCRETE PAD	F5 = 18"x18"x8" CONCRETE PAD	F5 = 17"x17"x8" CONCRETE PAD
(REFER TO FLOOR PLAN FOR UNUSUAL SIZE PADS NOT ON CHART)		

NOTE:
WHEN VENEER CUT IS GREATER THAN 26" A 10" POURED CONC. FOUNDATION WALL IS REQUIRED.

NOTE:
ALL GARAGE SLABS, PORCH SLABS, STAIRS (EXPOSED CONC. FLAT WORK) TO BE 32 MPa
WITH 5-8% AIR ENTRAINMENT.

BRICK VENEER LINTELS:	
WL1 = 3 1/2" x 3 1/2" x 1 1/4" (90x90x6) + 2- 2" x 8" SPR.	WL6 = 5' x 3 1/2" x 5 1/6" (125x90x8) + 2- 2" x 12" SPR.
WL2 = 4' x 3 1/2" x 5 1/6" (100x90x8) + 2- 2" x 8" SPR.	WL7 = 5' x 3 1/2" x 5 1/6" (125x90x8) + 3- 2" x 10" SPR.
WL3 = 5' x 3 1/2" x 5 1/6" (125x90x8) + 2- 2" x 10" SPR.	WL8 = 5' x 3 1/2" x 5 1/6" (125x90x8) + 3- 2" x 12" SPR.
WL4 = 6' x 3 1/2" x 3 3/8" (150x90x10) + 2- 2" x 12" SPR.	WL9 = 6' x 4' x 3 3/8" (150x100x10) + 3- 2" x 12" SPR.
WL5 = 6' x 4' x 3 3/8" (150x100x10) + 2- 2" x 12" SPR.	

WOOD LINTELS:	
WB1 = 2- 2" x 8" SPRUCE BEAM	WB6 = 3- 2" x 12" SPRUCE BEAM
WB2 = 3- 2" x 8" SPRUCE BEAM	WB7 = 5- 2" x 12" SPRUCE BEAM
WB3 = 2- 2" x 10" SPRUCE BEAM	WB10 = 4- 2" x 8" SPRUCE BEAM
WB4 = 3- 2" x 10" SPRUCE BEAM	WB11 = 4- 2" x 10" SPRUCE BEAM
WB5 = 2- 2" x 12" SPRUCE BEAM	

STEEL LINTELS:	
L1 = 3 1/2" x 3 1/2" x 1 1/4" (90 x 90 x 6)	L4 = 6' x 3 1/2" x 3 3/8" (150 x 90 x 10)
L2 = 4' x 3 1/2" x 5 1/6" (100 x 90 x 8)	L5 = 6' x 4' x 3 3/8" (150 x 100 x 10)
L3 = 5' x 3 1/2" x 5 1/6" (125 x 90 x 8)	L6 = 7' x 4' x 3 3/8" (180 x 100 x 10)

LAMINATED VENEER LUMBER (LVL BEAMS)	
LVL1A = 1-1 3/4" x 7 1/4" (1-45x184)	LVL7A = 4-1 3/4" x 11 7/8" (4-45x300)
LVL1 = 2-1 3/4" x 7 1/4" (2-45x184)	LVL8 = 2-1 3/4" x 14" (2-45x356)
LVL2 = 3-1 3/4" x 7 1/4" (3-45x184)	LVL9 = 3-1 3/4" x 14" (3-45x356)
LVL3 = 4-1 3/4" x 7 1/4" (4-45x184)	
LVL4A = 1-1 3/4" x 9 1/2" (1-45x240)	
LVL4 = 2-1 3/4" x 9 1/2" (2-45x240)	
LVL5 = 3-1 3/4" x 9 1/2" (3-45x240)	
LVL5A = 4-1 3/4" x 9 1/2" (4-45x240)	
LVL6A = 1-1 3/4" x 11 7/8" (1-45x300)	
LVL6 = 2-1 3/4" x 11 7/8" (2-45x300)	
LVL7 = 3-1 3/4" x 11 7/8" (3-45x300)	

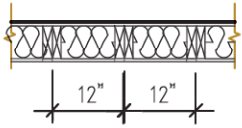
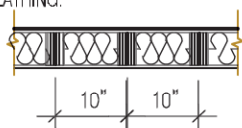
2-2"x6" STUD WALL NAILED TOGETHER AND SPACED @12" O.C. FULL HT C/W SOLID BLOCKING 4'-0" O.C. VERTICAL AND 7/16" EXT. PLYWOOD SHEATHING.

MAXIMUM HEIGHT OF WALL FOR THIS DETAIL IS 18'-0" AND MAXIMUM SUPPORTED LENGTH OF TRUSS IS 40'-0"
TWO STOREY HEIGHT WALL DETAIL
2 - 1 1/2" x 5 1/2" TIMBERSTRAND (LSL) 1.5E STUD WALL GLUED AND NAILED TOGETHER AND SPACED MAX. @10" O.C. FULL HT C/W SOLID BLOCKING MAX. 8'-0" O.C. VERTICAL AND 7/16" EXT. OSB SHEATHING.

MAXIMUM HEIGHT OF WALL FOR THIS DETAIL IS 20'-2" AND MAXIMUM SUPPORTED LENGTH OF TRUSS IS 40'-0"
TWO STOREY HEIGHT WALL DETAIL

NOTE:
THESE DRAWINGS ARE TO BE READ IN
CONJUNCTION WITH ENGINEER APPROVED ROOF
TRUSS DRAWINGS BY MANUFACTURER.

NOTE:
SPACE CONVENTIONAL FLOOR JOISTS @ 12" O.C.
BELOW ALL CERAMIC TILE AREAS. PROVIDE 1 ROW
BRIDGING FOR SPANS OF 5'-7", 2 ROWS FOR SPANS
GREATER THAN 7'

NOTE:
THESE DRAWINGS ARE TO BE READ IN
CONJUNCTION WITH ENGINEER APPROVED
FLOOR TRUSS LAYOUT BY MANUFACTURER.

NOTE:
PLANS NOT DRAWN TO ACTUAL GRADE.
REFER TO FINAL GRADING PLAN.

Door Schedule

NO.	WIDTH	HEIGHT 8' TO 9' CEILINGS	HEIGHT 10' OR MORE CEILINGS	TYPE
1	2'-10"	6'-8" (865x2033)	8'-0" (865x2439)	INSULATED ENTRANCE DOOR
1a	2'-8"	6'-8" (815x2033)	8'-0" (815x2439)	INSULATED FRONT DOORS
2	2'-8"	6'-8" (815x2033)	8'-0" (815x2439)	WOOD & GLASS DOOR
3	2'-8"	6'-8" x 1-3/4" (815x2033x45)	8'-0" x 1-3/4" (815x2439x45)	EXTERIOR SLAB DOOR
4	2'-8"	6'-8" x 1-3/8" (815x2033x35)	8'-0" x 1-3/8" (815x2439x35)	INTERIOR SLAB DOOR
5	2'-6"	6'-8" x 1-3/8" (760x2033x35)	8'-0" x 1-3/8" (760x2439x35)	INTERIOR SLAB DOOR
6	2'-2"	6'-8" x 1-3/8" (660x2033x35)	8'-0" x 1-3/8" (660x2439x35)	INTERIOR SLAB DOOR
7	1'-6"	6'-8" x 1-3/8" (460x2033x35)	8'-0" x 1-3/8" (460x2439x35)	INTERIOR SLAB DOOR
8	3'-0"	6'-8" x 1-3/8" (915x2033x35)	8'-0" x 1-3/8" (915x2439x35)	INTERIOR SLAB DOOR

RIVER 1 EL-1 ENERGY EFFICIENCY- A1 PACKAGE			
ELEVATION	WALL FT ²	OPENING FT ²	PERCENTAGE
FRONT	514.75	68.35	13.28 %
LEFT SIDE	1095.28	54.67	4.99 %
RIGHT SIDE	1076.39	0.00	0.00 %
REAR	494.79	121.28	24.51 %
TOTAL	3181.21	244.29	7.68 %

RIVER 1 EL-2 ENERGY EFFICIENCY- A1 PACKAGE			
ELEVATION	WALL FT ²	OPENING FT ²	PERCENTAGE
FRONT	515.08	76.00	14.75 %
LEFT SIDE	1093.67	54.67	5.00 %
RIGHT SIDE	1076.39	0.00	0.00 %
REAR	494.79	121.28	24.51 %
TOTAL	3179.93	251.94	7.92 %

RIVER 1 EL-3 ENERGY EFFICIENCY- A1 PACKAGE			
ELEVATION	WALL FT ²	OPENING FT ²	PERCENTAGE
FRONT	527.50	119.97	22.74 %
LEFT SIDE	1117.90	54.67	4.89 %
RIGHT SIDE	1076.39	0.00	0.00 %
REAR	494.79	121.28	24.51 %
TOTAL	3216.58	295.91	9.20 %

STRUDET INC.

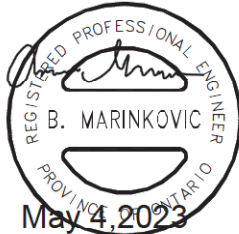

FOR STRUCTURE ONLY

It is the builder's complete responsibility to
ensure that all plans submitted for approval
fully comply with the Architectural Guidelines
and all applicable regulations and requirements
including zoning provisions and any provisions
in the subdivision agreement. The Control
Architect is not responsible in any way for
examining or approving site (lotting) plans or
working drawings with respect to any zoning or
building code or permit matter or that any
house can be properly built or located on its lot.

This is to certify that these plans comply
with the applicable Architectural Design
Guidelines approved by the City of
Oshawa

2190

9.14m LOTS

RIVER 1 (GR)

ELEVATION 1, 2 & 3

A1 PACKAGE

O.REG. 332/12

THE CONTRACTOR SHALL CHECK AND VERIFY ALL DIMENSIONS AND
CONDITIONS ON SITE BEFORE PROCEEDING WITH CONSTRUCTION.
ANY DISCREPANCIES SHALL BE REPORTED TO JARDIN DESIGN GROUP
INC. PRIOR TO COMMENCEMENT OF WORK.

JARDIN DESIGN GROUP INC. IS NOT RESPONSIBLE FOR THE ACCURACY
OF SURVEY, STRUCTURAL OR ENGINEERING INFORMATION SHOWN ON
THESE DRAWINGS OR FOR CONSTRUCTION STARTED PRIOR TO THE
ISSUANCE OF A BUILDING PERMIT. REFER TO THE APPROPRIATE
ENGINEERING DRAWINGS BEFORE PROCEEDING WITH WORK.

AS CONSTRUCTED INVERTS MUST BE VERIFIED PRIOR TO POURING
FOOTINGS.

JARDIN DESIGN GROUP INC. HAS NOT BEEN RETAINED TO CARRY OUT
GENERAL REVIEW OF THE WORK AND ASSUMES NO RESPONSIBILITY
FOR THE FAILURE OF THE CONTRACTOR OR SUB CONTRACTOR TO
CARRY OUT THE WORK IN ACCORDANCE WITH THE CONTRACT
DOCUMENTS.

THIS DRAWING IS AN INSTRUMENT OF SERVICE. IS PROVIDED BY AND IS
THE PROPERTY OF JARDIN DESIGN GROUP INC. THIS DRAWING IS NOT
TO BE SCALED.

7		
6		
5		
4		
3	MAY 4, 2023	COORDINATED FLOOR, ROOF AND ENGINEER COMMENTS
2	MAR. 1, 2023	ISSUED TO CLIENT FOR PERMIT
1	FEB. 14, 2023	INTRODUCED FROM JOB 21-35 MODEL GARDEN 1, 4 BED LAYOUT

No: DATE: WORK DESCRIPTION:

jardin

DESIGN GROUP INC

64 JARDIN DR. SUITE 3A
VAUGHAN ONT. L4K 3P3
TEL: 905 660-3377 FAX: 905 660-3713
EMAIL: info@jardindesign.ca

The undersigned has reviewed and takes responsibility
for this design and has the qualifications and meets the
requirements set out in the Ontario Building Code to be
a designer.

QUALIFICATION INFORMATION
Required unless design is exempt under Division C, Subsection
3.2.5 of the building code.

Walter Botter 21031

NAME SIGNATURE BCIN

REGISTRATION INFORMATION
Required unless design is exempt under Division C, Subsection
3.2.4 of the building code

jardin design group inc. 27763

FIRM NAME BCIN

TITLE SHEET

ZADORRA ESTATE INC.

CITY OF OSHAWA



MODEL:
RIVER 1 (GR)

SCALE:
3/16" = 1'-0"

PROJ. No.
22-16

DWG. No.
0

CORPORATION OF THE CITY OF OSHAWA
TRUE COPY
OF PERMIT PLANS
Nov 04 2023
PER: 
CHIEF BUILDING OFFICIAL

MHP 23021

57'-8" [17.58m]

52'-8" [16.05m]

5'-0"

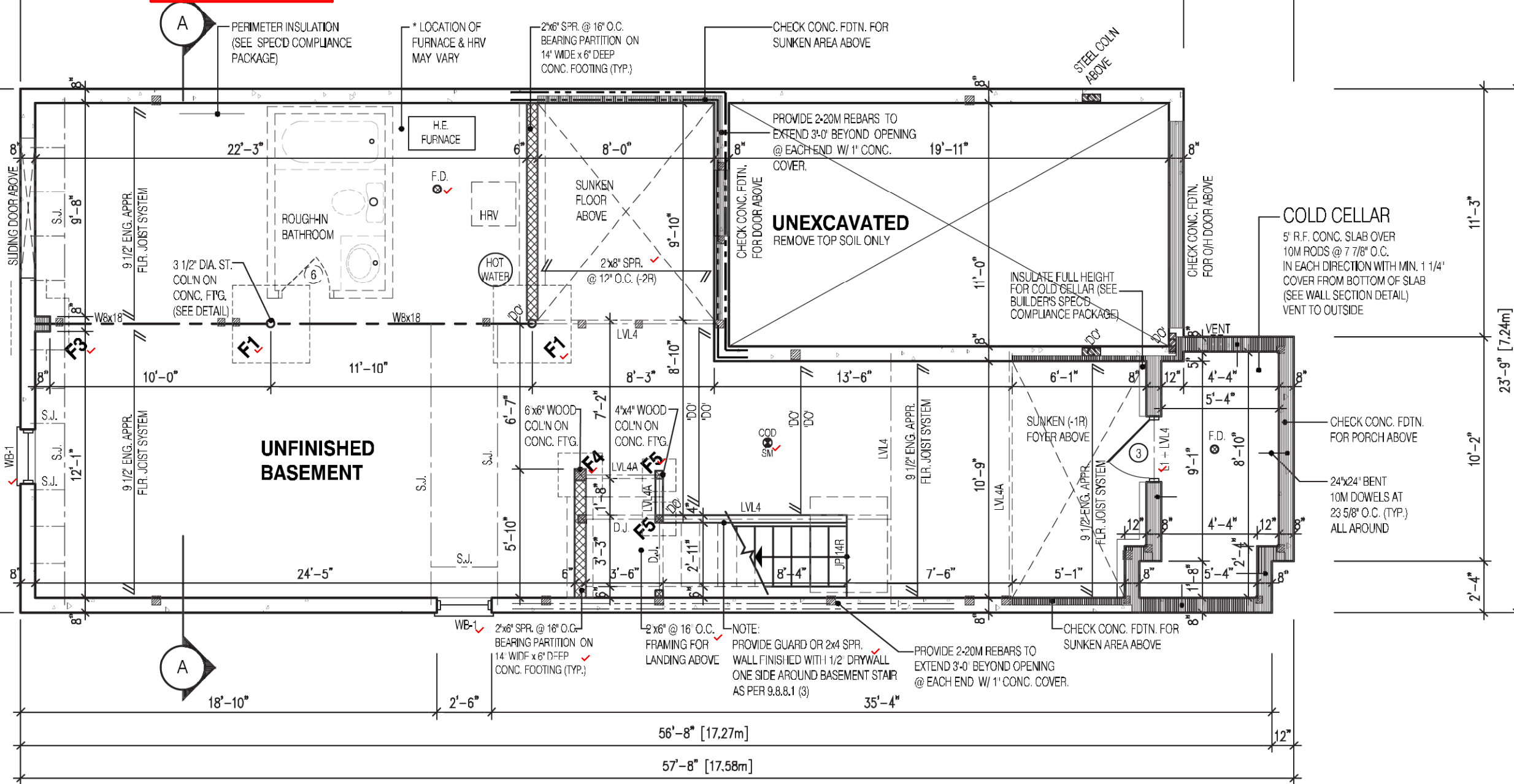

NOTE:

REFER TO SHEET NO. 0-1 FOR LINTEL, BEAMS AND DOOR SIZE

NOTE:

SPACE CONVENTIONAL FLOOR JOISTS @ 12" O.C. BELOW ALL CERAMIC TILE AREAS. PROVIDE 1 ROW BRIDGING FOR SPANS OF 3'-7", 2 ROWS FOR SPANS GREATER THAN 7'

NOTE:

THESE DRAWINGS ARE TO BE READ IN CONJUNCTION WITH ENGINEER APPROVED FLOOR TRUSS LAYOUT BY MANUFACTURER.

NOTE:

SUBFLOOR TO BE 3/4" PLYWOOD ON THIS LEVEL
ALL FLOORS TO BE NAILED AND GLUED ON THIS LEVEL

LEGEND:

- BUILDING FACE < THAN 4'-0" (1.2m) (45 MIN. FIRE RATING REQ'D)
- INDICATES SOLID BEARING REQUIRED OR POINT LOAD FROM ABOVE
- STL. PLATE FOR STEEL COL'N ABOVE
- LVL LAMINATED VENEER LUMBER
- S.J. SINGLE JOIST
- D.J. DOUBLE JOIST
- T.J. TRIPLE JOIST
- REPEAT NOTE
- SHOWER WEEPERS

STRUDET INC.



FOR STRUCTURE ONLY

It is the builder's complete responsibility to ensure that all plans submitted for approval fully comply with the Architectural Guidelines and all applicable regulations and requirements including zoning provisions and any provisions in the subdivision agreement. The Control Architect is not responsible in any way for examining or approving site (lotting) plans or working drawings with respect to any zoning or building code or permit matter or that any house can be properly built or located on its lot.

This is to certify that these plans comply with the applicable Architectural Design Guidelines approved by the City of Oshawa

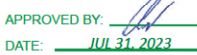
JOHN G. WILLIAMS LTD., ARCHITECT
ARCHITECTURAL CONTROL REVIEW AND APPROVAL
APPROVED BY: 
DATE: JUL 31 2023
This stamp certifies compliance with the applicable Design Guidelines only and bears no further professional responsibility.

2190
9.14m LOTS
RIVER 1 (GR)
ELEVATION 1
A1 PACKAGE
O.REG. 332/12

THE CONTRACTOR SHALL CHECK AND VERIFY ALL DIMENSIONS AND CONDITIONS ON SITE BEFORE PROCEEDING WITH CONSTRUCTION. ANY DISCREPANCIES SHALL BE REPORTED TO JARDIN DESIGN GROUP INC. PRIOR TO COMMENCEMENT OF WORK.
JARDIN DESIGN GROUP INC. IS NOT RESPONSIBLE FOR THE ACCURACY OF SURVEY, STRUCTURAL OR ENGINEERING INFORMATION SHOWN ON THESE DRAWINGS OR FOR CONSTRUCTION STARTED PRIOR TO THE ISSUANCE OF A BUILDING PERMIT. REFER TO THE APPROPRIATE ENGINEERING DRAWINGS BEFORE PROCEEDING WITH WORK.
AS CONSTRUCTED INVERTS MUST BE VERIFIED PRIOR TO POURING FOOTINGS.
JARDIN DESIGN GROUP INC. HAS NOT BEEN RETAINED TO CARRY OUT GENERAL REVIEW OF THE WORK AND ASSUMES NO RESPONSIBILITY FOR THE FAILURE OF THE CONTRACTOR OR SUB CONTRACTOR TO CARRY OUT THE WORK IN ACCORDANCE WITH THE CONTRACT DOCUMENTS.
THIS DRAWING IS AN INSTRUMENT OF SERVICE, IS PROVIDED BY AND IS THE PROPERTY OF JARDIN DESIGN GROUP INC. THIS DRAWING IS NOT TO BE SCALED.

7		
6		
5		
4		
3	MAY 4, 2023	COORDINATED FLOOR, ROOF AND ENGINEER COMMENTS
2	MAR. 1, 2023	ISSUED TO CLIENT FOR PERMIT
1	FEB. 14, 2023	INTRODUCED FROM JOB 21-35 MODEL GARDEN 1, 4 BED LAYOUT

No: DATE: WORK DESCRIPTION:

jardin
DESIGN GROUP INC
64 JARDIN DR. SUITE 3A
VAUGHAN ONT. L4K 3P3
TEL: 905 660-3377 FAX: 905 660-3713
EMAIL: info@jardindesign.ca

The undersigned has reviewed and takes responsibility for this design and has the qualifications and meets the requirements set out in the Ontario Building Code to be a designer.
QUALIFICATION INFORMATION
Required unless design is exempt under Division C, Subsection 3.2.5 of the building code.

Walter Botter  21031
NAME SIGNATURE BCIN
REGISTRATION INFORMATION
Required unless design is exempt under Division C, Subsection 3.2.4 of the building code
jardin design group inc. 27763
FIRM NAME BCIN

BASEMENT PLAN EL-1
ZADORRA ESTATE INC.
CITY OF OSHAWA

MODEL: RIVER 1 (GR)
SCALE: 3/16"=1'-0"
PROJ. No. 22-16
DWG. No. 1

CORPORATION OF THE CITY OF OSHAWA
TRUE COPY
OF PERMIT PLANS
Nov 04 2023
PER: *Chief Building Official*
CHIEF BUILDING OFFICIAL

MHP 23021

57'-8" [17.58m]

52'-8" [16.05m]

5'-0"

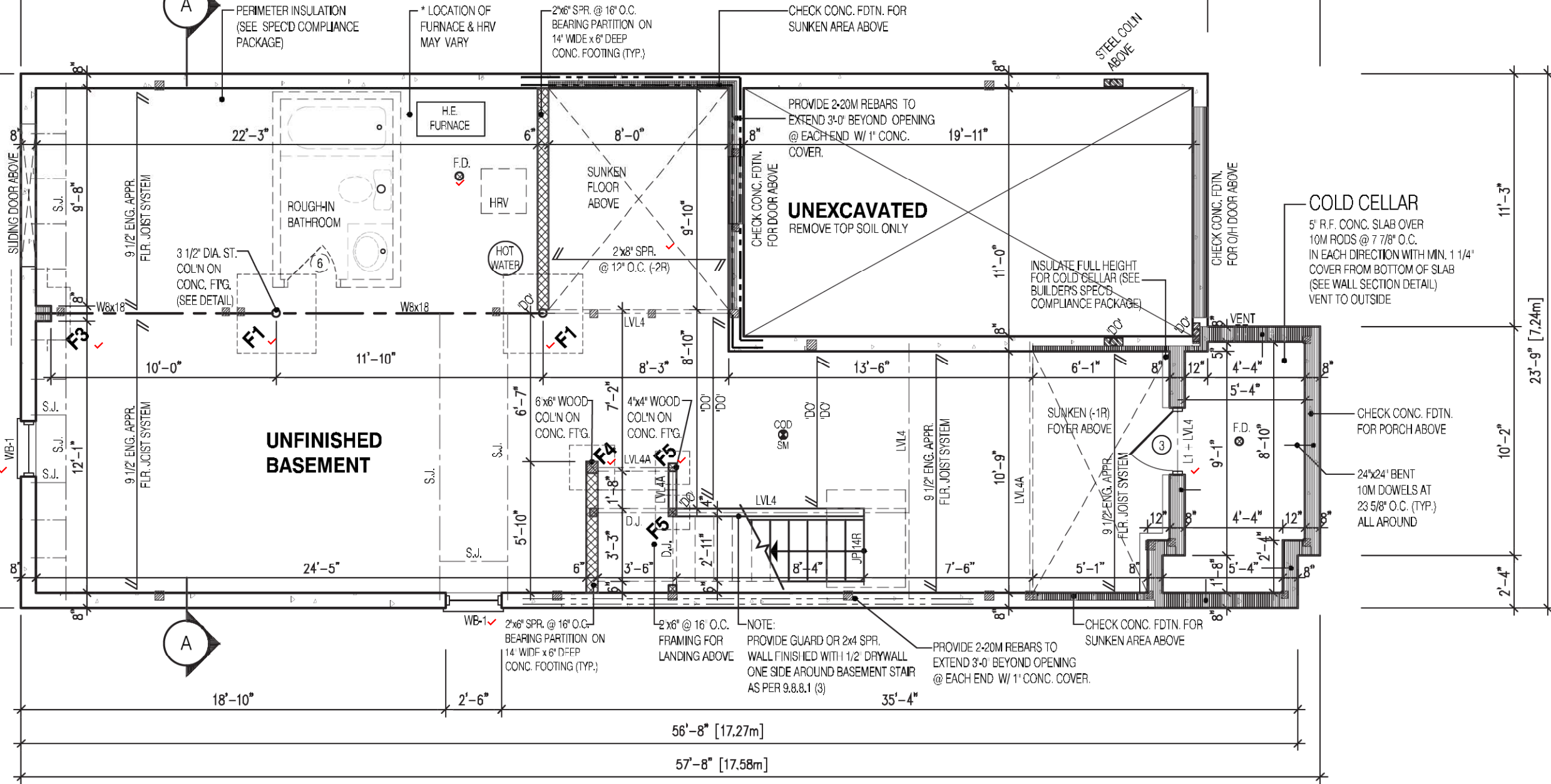

NOTE:

REFER TO SHEET NO. 0-1 FOR LINTEL, BEAMS AND DOOR SIZE

NOTE:

SPACE CONVENTIONAL FLOOR JOISTS @ 12" O.C. BELOW ALL CERAMIC TILE AREAS. PROVIDE 1 ROW BRIDGING FOR SPANS OF 3'-7", 2 ROWS FOR SPANS GREATER THAN 7'

NOTE:

THESE DRAWINGS ARE TO BE READ IN CONJUNCTION WITH ENGINEER APPROVED FLOOR TRUSS LAYOUT BY MANUFACTURER.

NOTE:

SUBFLOOR TO BE 3/4" PLYWOOD ON THIS LEVEL
ALL FLOORS TO BE NAILED AND GLUED ON THIS LEVEL

LEGEND:

- BUILDING FACE < THAN 4'-0" (1.2m) (45 MIN. FIRE RATING REQ'D)
- INDICATES SOLID BEARING REQUIRED OR POINT LOAD FROM ABOVE
- STL. PLATE FOR STEEL COL'N ABOVE
- LVL LAMINATED VENEER LUMBER
- S.J. SINGLE JOIST
- D.J. DOUBLE JOIST
- T.J. TRIPLE JOIST
- REPEAT NOTE
- SHOWER WEEPERS

STRUDET INC.



FOR STRUCTURE ONLY

It is the builder's complete responsibility to ensure that all plans submitted for approval fully comply with the Architectural Guidelines and all applicable regulations and requirements including zoning provisions and any provisions in the subdivision agreement. The Control Architect is not responsible in any way for examining or approving site (lotting) plans or working drawings with respect to any zoning or building code or permit matter or that any house can be properly built or located on its lot.

This is to certify that these plans comply with the applicable Architectural Design Guidelines approved by the City of Oshawa

JOHN G. WILLIAMS LTD., ARCHITECT
ARCHITECTURAL CONTROL REVIEW AND APPROVAL
APPROVED BY: *[Signature]*
DATE: JUL 31, 2023
This stamp certifies compliance with the applicable Design Guidelines only and bears no further professional responsibility.

2190
9.14m LOTS
RIVER 1 (GR)
ELEVATION 2
A1 PACKAGE
O.REG. 332/12

THE CONTRACTOR SHALL CHECK AND VERIFY ALL DIMENSIONS AND CONDITIONS ON SITE BEFORE PROCEEDING WITH CONSTRUCTION. ANY DISCREPANCIES SHALL BE REPORTED TO JARDIN DESIGN GROUP INC. PRIOR TO COMMENCEMENT OF WORK.
JARDIN DESIGN GROUP INC. IS NOT RESPONSIBLE FOR THE ACCURACY OF SURVEY, STRUCTURAL OR ENGINEERING INFORMATION SHOWN ON THESE DRAWINGS OR FOR CONSTRUCTION STARTED PRIOR TO THE ISSUANCE OF A BUILDING PERMIT. REFER TO THE APPROPRIATE ENGINEERING DRAWINGS BEFORE PROCEEDING WITH WORK.
AS CONSTRUCTED INVERTS MUST BE VERIFIED PRIOR TO POURING FOOTINGS.
JARDIN DESIGN GROUP INC. HAS NOT BEEN RETAINED TO CARRY OUT GENERAL REVIEW OF THE WORK AND ASSUMES NO RESPONSIBILITY FOR THE FAILURE OF THE CONTRACTOR OR SUB CONTRACTOR TO CARRY OUT THE WORK IN ACCORDANCE WITH THE CONTRACT DOCUMENTS.
THIS DRAWING IS AN INSTRUMENT OF SERVICE, IS PROVIDED BY AND IS THE PROPERTY OF JARDIN DESIGN GROUP INC. THIS DRAWING IS NOT TO BE SCALED.

7		
6		
5		
4		
3	MAY 4, 2023	COORDINATED FLOOR, ROOF AND ENGINEER COMMENTS
2	MAR. 1, 2023	ISSUED TO CLIENT FOR PERMIT
1	FEB. 14, 2023	INTRODUCED FROM JOB 21-35 MODEL GARDEN 1, 4 BED LAYOUT
No. DATE:		WORK DESCRIPTION:

jardin
DESIGN GROUP INC
64 JARDIN DR. SUITE 3A
VAUGHAN ONT. L4K 3P3
TEL: 905 660-3377 FAX: 905 660-3713
EMAIL: info@jardindesign.ca

The undersigned has reviewed and takes responsibility for this design and has the qualifications and meets the requirements set out in the Ontario Building Code to be a designer.
QUALIFICATION INFORMATION
Required unless design is exempt under Division C, Subsection 3.2.5 of the building code.

Walter Botter *[Signature]* 21031
NAME SIGNATURE BCIN
REGISTRATION INFORMATION
Required unless design is exempt under Division C, Subsection 3.2.4 of the building code
jardin design group inc. 27763
FIRM NAME BCIN

BASEMENT PLAN EL-2
ZADORRA ESTATE INC.
CITY OF OSHAWA

MODEL: RIVER 1 (GR)
SCALE: 3/16"=1'-0"
PROJ. No. 22-16
DWG. No. 1A

CORPORATION OF THE CITY OF OSHAWA
TRUE COPY
OF PERMIT PLANS
Nov 04 2023
PER: *Chief Building Official*
CHIEF BUILDING OFFICIAL

MHP 23021

57'-8" [17.58m]

52'-8" [16.05m]

5'-0"

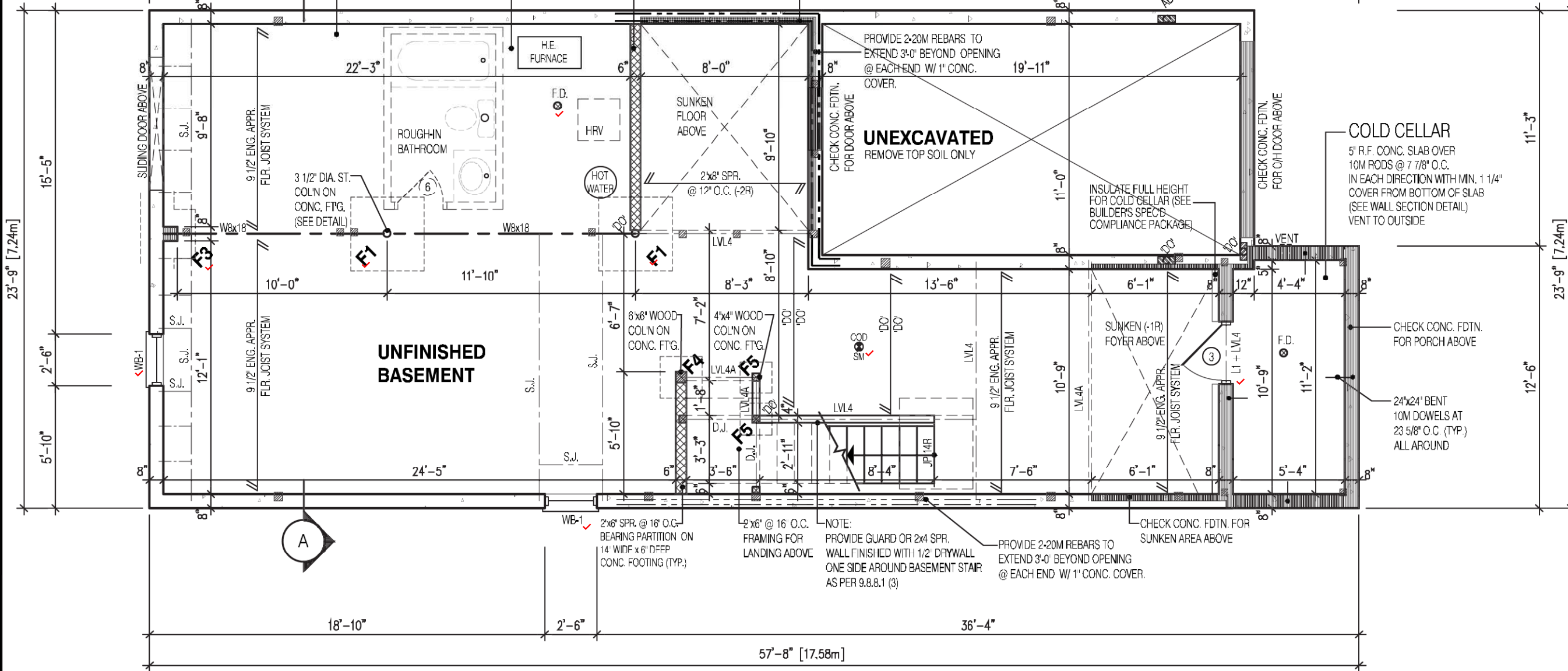

UNFINISHED
BASEMENT

UNEXCAVATED
REMOVE TOP SOIL ONLY

COLD CELLAR

5" R.F. CONC. SLAB OVER
10M RODS @ 7/8" O.C.
IN EACH DIRECTION WITH MIN. 1 1/4"
COVER FROM BOTTOM OF SLAB
(SEE WALL SECTION DETAIL)
VENT TO OUTSIDE

NOTE:

REFER TO SHEET NO. 0-1 FOR LINTEL, BEAMS AND DOOR SIZE

NOTE:

SPACE CONVENTIONAL FLOOR JOISTS @ 12" O.C. BELOW ALL CERAMIC TILE AREAS.
PROVIDE 1 ROW BRIDGING FOR SPANS OF 3'-7", 2 ROWS FOR SPANS GREATER THAN 7'

NOTE:

THESE DRAWINGS ARE TO BE READ IN CONJUNCTION WITH ENGINEER APPROVED
FLOOR TRUSS LAYOUT BY MANUFACTURER.

NOTE:

SUBFLOOR TO BE
3/4" PLYWOOD ON
THIS LEVEL

ALL FLOORS TO BE
NAILED AND GLUED
ON THIS LEVEL

LEGEND:

- BUILDING FACE < THAN 4'-0" (1.2m)
(45 MIN. FIRE RATING REQ'D)
- INDICATES SOLID BEARING REQUIRED
OR POINT LOAD FROM ABOVE
- STL. PLATE FOR STEEL COL'N ABOVE
- LVL LAMINATED VENEER LUMBER
- S.J. SINGLE JOIST
- D.J. DOUBLE JOIST
- T.J. TRIPLE JOIST
- REPEAT NOTE
- SHOWER WEEPERS

STRUDET INC.



FOR STRUCTURE ONLY

It is the builder's complete responsibility to
ensure that all plans submitted for approval
fully comply with the Architectural Guidelines
and all applicable regulations and requirements
including zoning provisions and any provisions
in the subdivision agreement. The Control
Architect is not responsible in any way for
examining or approving site (lotting) plans or
working drawings with respect to any zoning or
building code or permit matter or that any
house can be properly built or located on its lot.

This is to certify that these plans comply
with the applicable Architectural Design
Guidelines approved by the City of
Oshawa

JOHN G. WILLIAMS LTD., ARCHITECT
ARCHITECTURAL CONTROL REVIEW
AND APPROVAL
APPROVED BY: *[Signature]*
DATE: JUL 31, 2023
This stamp certifies compliance with the applicable
Design Guidelines only and bears no further
professional responsibility.

THE CONTRACTOR SHALL CHECK AND VERIFY ALL DIMENSIONS AND
CONDITIONS ON SITE BEFORE PROCEEDING WITH CONSTRUCTION.
ANY DISCREPANCIES SHALL BE REPORTED TO JARDIN DESIGN GROUP
INC. PRIOR TO COMMENCEMENT OF WORK.
JARDIN DESIGN GROUP INC. IS NOT RESPONSIBLE FOR THE ACCURACY
OF SURVEY, STRUCTURAL OR ENGINEERING INFORMATION SHOWN ON
THESE DRAWINGS OR FOR CONSTRUCTION STARTED PRIOR TO THE
ISSUANCE OF A BUILDING PERMIT. REFER TO THE APPROPRIATE
ENGINEERING DRAWINGS BEFORE PROCEEDING WITH WORK.
AS CONSTRUCTED INVENTS MUST BE VERIFIED PRIOR TO POURING
FOOTINGS.
JARDIN DESIGN GROUP INC. HAS NOT BEEN RETAINED TO CARRY OUT
GENERAL REVIEW OF THE WORK AND ASSUMES NO RESPONSIBILITY
FOR THE FAILURE OF THE CONTRACTOR OR SUB CONTRACTOR TO
CARRY OUT THE WORK IN ACCORDANCE WITH THE CONTRACT
DOCUMENTS.
THIS DRAWING IS AN INSTRUMENT OF SERVICE, IS PROVIDED BY AND IS
THE PROPERTY OF JARDIN DESIGN GROUP INC. THIS DRAWING IS NOT
TO BE SCALED.

7		
6		
5		
4		
3	MAY 4, 2023	COORDINATED FLOOR, ROOF AND ENGINEER COMMENTS
2	MAR. 1, 2023	ISSUED TO CLIENT FOR PERMIT
1	FEB. 14, 2023	INTRODUCED FROM JOB 21-35 MODEL GARDEN 1, 4 BED LAYOUT

No: DATE: WORK DESCRIPTION:

jardin
DESIGN GROUP INC
64 JARDIN DR. SUITE 3A
VAUGHAN ONT. L4K 3P3
TEL: 905 660-3377 FAX: 905 660-3713
EMAIL: info@jardindesign.ca

The undersigned has reviewed and takes responsibility
for this design and has the qualifications and meets the
requirements set out in the Ontario Building Code to be
a designer.

QUALIFICATION INFORMATION
Required unless design is exempt under Division C, Subsection
3.2.5 of the building code.

Walter Botter *[Signature]* 21031
NAME SIGNATURE BCIN

REGISTRATION INFORMATION
Required unless design is exempt under Division C, Subsection
3.2.4 of the building code

jardin design group inc. 27763
FIRM NAME BCIN

BASEMENT PLAN EL-3

ZADORRA ESTATE INC.
CITY OF OSHAWA

MODEL:
RIVER 1 (GR)
SCALE:
3/16" = 1'-0"
PROJ. No. 22-16 DWG. No. 1B

CORPORATION OF THE CITY OF OSHAWA
TRUE COPY
OF PERMIT PLANS
Nov 04 2023
PER: *C. Marinkovic*
CHIEF BUILDING OFFICIAL

MHP 23021

57'-8" [17.58m]

52'-8" [16.05m] (54'-5 1/2" MAX.)

5'-0"

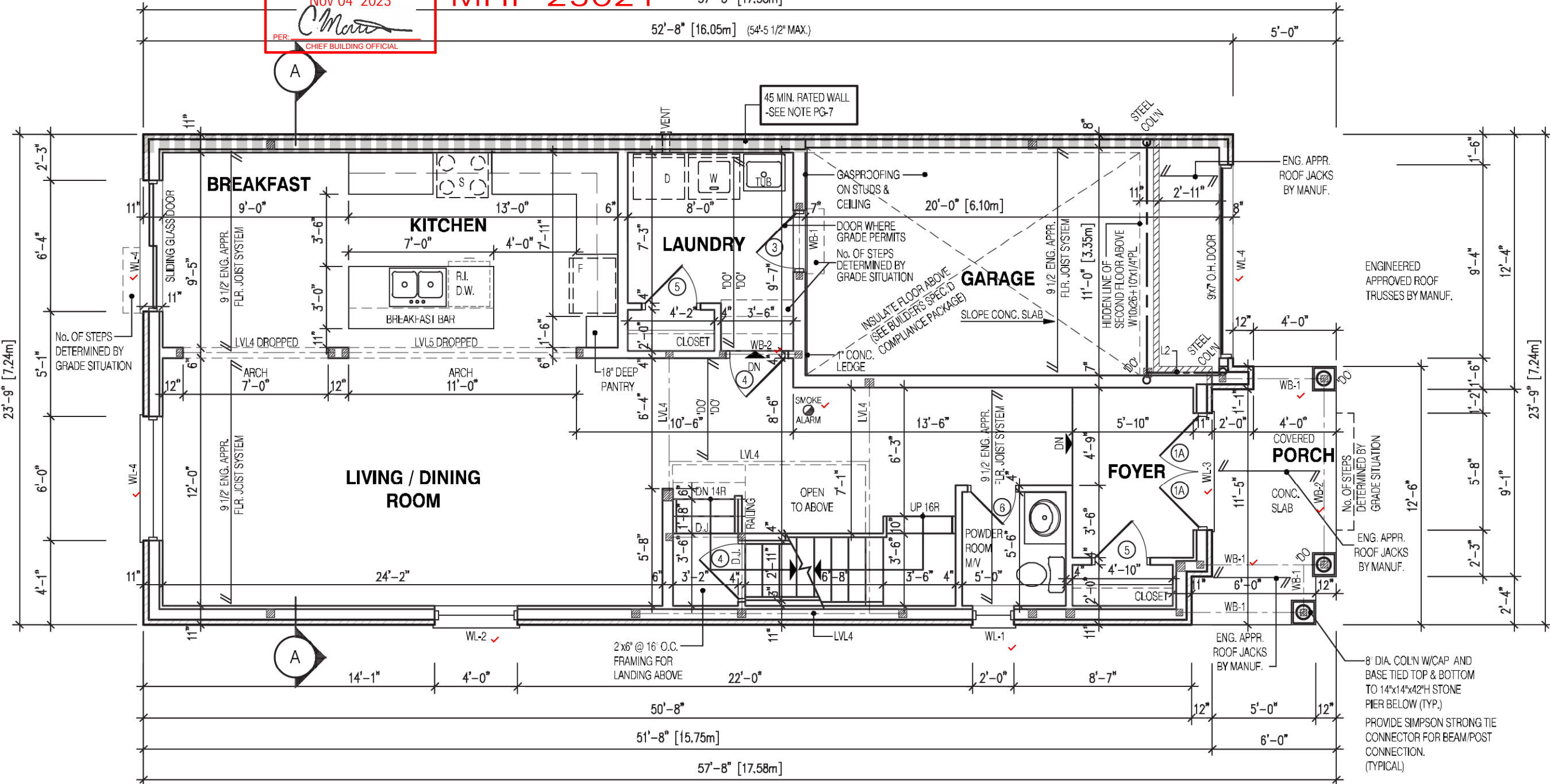

2190
9.14m LOTS
RIVER 1 (GR)
ELEVATION 2
A1 PACKAGE
O.REG. 332/12

THE CONTRACTOR SHALL CHECK AND VERIFY ALL DIMENSIONS AND CONDITIONS ON SITE BEFORE PROCEEDING WITH CONSTRUCTION. ANY DISCREPANCIES SHALL BE REPORTED TO JARDIN DESIGN GROUP INC. PRIOR TO COMMENCEMENT OF WORK.
JARDIN DESIGN GROUP INC. IS NOT RESPONSIBLE FOR THE ACCURACY OF SURVEY, STRUCTURAL OR ENGINEERING INFORMATION SHOWN ON THESE DRAWINGS OR FOR CONSTRUCTION STARTED PRIOR TO THE ISSUANCE OF A BUILDING PERMIT. REFER TO THE APPROPRIATE ENGINEERING DRAWINGS BEFORE PROCEEDING WITH WORK.
AS CONSTRUCTED INVERTS MUST BE VERIFIED PRIOR TO POURING FOOTINGS.
JARDIN DESIGN GROUP INC. HAS NOT BEEN RETAINED TO CARRY OUT GENERAL REVIEW OF THE WORK AND ASSUMES NO RESPONSIBILITY FOR THE FAILURE OF THE CONTRACTOR OR SUB CONTRACTOR TO CARRY OUT THE WORK IN ACCORDANCE WITH THE CONTRACT DOCUMENTS.
THIS DRAWING IS AN INSTRUMENT OF SERVICE. IT IS PROVIDED BY AND IS THE PROPERTY OF JARDIN DESIGN GROUP INC. THIS DRAWING IS NOT TO BE SCALED.

7		
6		
5		
4		
3	MAY 4, 2023	COORDINATED FLOOR, ROOF AND ENGINEER COMMENTS
2	MAR. 1, 2023	ISSUED TO CLIENT FOR PERMIT
1	FEB. 14, 2023	INTRODUCED FROM JOB 21-35 MODEL GARDEN 1, 4 BED LAYOUT

No: DATE: WORK DESCRIPTION:

jardin
DESIGN GROUP INC
64 JARDIN DR. SUITE 3A
VAUGHAN ONT. L4K 3P3
TEL: 905 660-3377 FAX: 905 660-3713
EMAIL: info@jardindesign.ca

The undersigned has reviewed and takes responsibility for this design and has the qualifications and meets the requirements set out in the Ontario Building Code to be a designer.
QUALIFICATION INFORMATION
Required unless design is exempt under Division C, Subsection 3.2.5 of the building code.

Walter Botter *Walter Botter* 21031
NAME SIGNATURE BCIN
REGISTRATION INFORMATION
Required unless design is exempt under Division C, Subsection 3.2.4 of the building code
jardin design group inc. 27763
FIRM NAME BCIN

FIRST FLOOR PLAN EL-2
ZADORRA ESTATE INC.
CITY OF OSHAWA

MODEL:
RIVER 1 (GR)
SCALE:
3/16"=1'-0"
PROJ. No. 22-16
DWG. No. 2A

NOTE:
THESE DRAWINGS ARE TO BE READ IN CONJUNCTION WITH ENGINEER APPROVED ROOF TRUSS DRAWINGS BY MANUFACTURER.

NOTE:
SPACE CONVENTIONAL FLOOR JOISTS @ 12" O.C. BELOW ALL CERAMIC TILE AREAS. PROVIDE 1 ROW BRIDGING FOR SPANS OF 5'-7", 2 ROWS FOR SPANS GREATER THAN 7'

NOTE:
REFER TO SHEET NO. 0-1 FOR LINTEL, BEAMS AND DOOR SIZE

NOTE:
THESE DRAWINGS ARE TO BE READ IN CONJUNCTION WITH ENGINEER APPROVED FLOOR TRUSS LAYOUT BY MANUFACTURER.

NOTE:
SUBFLOOR TO BE 5/8" PLYWOOD ON THIS LEVEL
ALL FLOORS TO BE NAILED AND GLUED ON THIS LEVEL

LEGEND:

- BUILDING FACE < THAN 4'-0" (1.2m) (45 MIN. FIRE RATING REQ'D)
- INDICATES SOLID BEARING REQUIRED OR POINT LOAD FROM ABOVE
- STL. PLATE FOR STEEL COL'N ABOVE
- LVL LAMINATED VENEER LUMBER
- S.J. SINGLE JOIST
- D.J. DOUBLE JOIST
- T.J. TRIPLE JOIST
- REPEAT NOTE
- SHOWER WEEPERS

STRUDET INC.
REGISTERED PROFESSIONAL ENGINEER
B. MARINKOVIC
May 4 2023
FOR STRUCTURE ONLY

It is the builder's complete responsibility to ensure that all plans submitted for approval fully comply with the Architectural Guidelines and all applicable regulations and requirements including zoning provisions and any provisions in the subdivision agreement. The Control Architect is not responsible in any way for examining or approving site (lotting) plans or working drawings with respect to any zoning or building code or permit matter or that any house can be properly built or located on its lot.

This is to certify that these plans comply with the applicable Architectural Design Guidelines approved by the City of Oshawa
JOHN G. WILLIAMS LTD., ARCHITECT
ARCHITECTURAL CONTROL REVIEW AND APPROVAL
APPROVED BY: *John Williams*
DATE: JUL 31, 2023
This stamp certifies compliance with the applicable Design Guidelines only and bears no further professional responsibility.

CORPORATION OF THE CITY OF OSHAWA
TRUE COPY
OF PERMIT PLANS
Nov 04 2023
PER: *CM*
CHIEF BUILDING OFFICIAL

MHP 23021

57'-8" [17.58m]

52'-8" [16.05m] (54'-5 1/2" MAX.)

5'-0"

2190

9.14m LOTS

RIVER 1 (GR)
ELEVATION 3

A1 PACKAGE

O.REG. 332/12

THE CONTRACTOR SHALL CHECK AND VERIFY ALL DIMENSIONS AND CONDITIONS ON SITE BEFORE PROCEEDING WITH CONSTRUCTION. ANY DISCREPANCIES SHALL BE REPORTED TO JARDIN DESIGN GROUP INC. PRIOR TO COMMENCEMENT OF WORK.

JARDIN DESIGN GROUP INC. IS NOT RESPONSIBLE FOR THE ACCURACY OF SURVEY, STRUCTURAL OR ENGINEERING INFORMATION SHOWN ON THESE DRAWINGS OR FOR CONSTRUCTION STARTED PRIOR TO THE ISSUANCE OF A BUILDING PERMIT. REFER TO THE APPROPRIATE ENGINEERING DRAWINGS BEFORE PROCEEDING WITH WORK. AS CONSTRUCTED INVERTS MUST BE VERIFIED PRIOR TO POURING FOOTINGS.

JARDIN DESIGN GROUP INC. HAS NOT BEEN RETAINED TO CARRY OUT GENERAL REVIEW OF THE WORK AND ASSUMES NO RESPONSIBILITY FOR THE FAILURE OF THE CONTRACTOR OR SUB CONTRACTOR TO CARRY OUT THE WORK IN ACCORDANCE WITH THE CONTRACT DOCUMENTS.

THIS DRAWING IS AN INSTRUMENT OF SERVICE, IS PROVIDED BY AND IS THE PROPERTY OF JARDIN DESIGN GROUP INC. THIS DRAWING IS NOT TO BE SCALED.

7		
6		
5		
4		
3	MAY 4, 2023	COORDINATED FLOOR, ROOF AND ENGINEER COMMENTS
2	MAR. 1, 2023	ISSUED TO CLIENT FOR PERMIT
1	FEB. 14, 2023	INTRODUCED FROM JOB 21-35 MODEL GARDEN 1, 4 BED LAYOUT

No: DATE: WORK DESCRIPTION:

jardin
DESIGN GROUP INC
64 JARDIN DR. SUITE 3A
VAUGHAN ONT. L4K 3P3
TEL: 905 660-3377 FAX: 905 660-3713
EMAIL: info@jardindesign.ca

The undersigned has reviewed and takes responsibility for this design and has the qualifications and meets the requirements set out in the Ontario Building Code to be a designer.

QUALIFICATION INFORMATION
Required unless design is exempt under Division C, Subsection 3.2.5 of the building code.

Walter Botter *Walter Botter* 21031
NAME SIGNATURE BCIN

REGISTRATION INFORMATION
Required unless design is exempt under Division C, Subsection 3.2.4 of the building code

jardin design group inc. 27763
FIRM NAME BCIN

FIRST FLOOR PLAN EL-3

ZADORRA ESTATE INC.
CITY OF OSHAWA

MODEL:
RIVER 1 (GR)

SCALE:
3/16"=1'-0"

PROJ. No. DWG. No.
22-16 2B

BILD

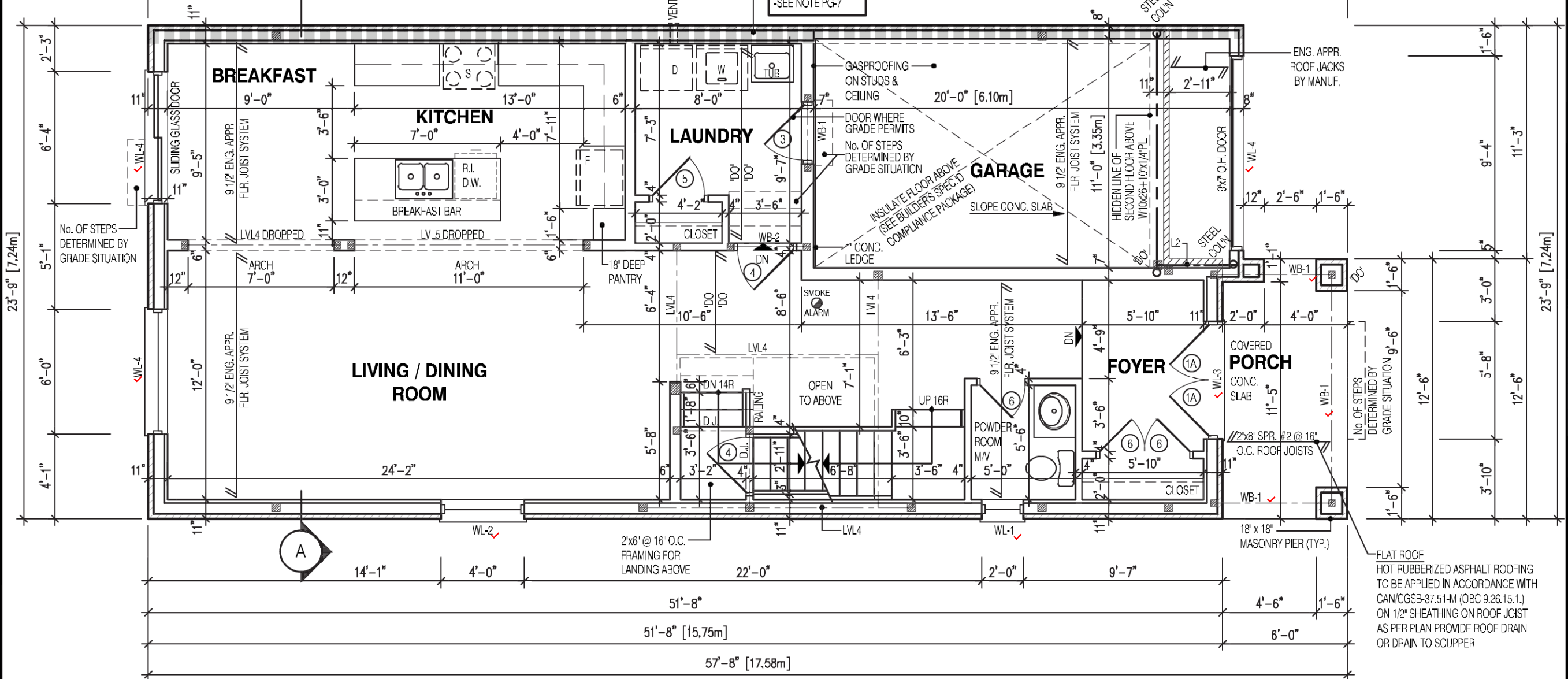

NOTE:
THESE DRAWINGS ARE TO BE READ IN CONJUNCTION WITH ENGINEER APPROVED ROOF TRUSS DRAWINGS BY MANUFACTURER.

NOTE:
REFER TO SHEET NO. 0-1 FOR LINTEL, BEAMS AND DOOR SIZE

NOTE:
SPACE CONVENTIONAL FLOOR JOISTS @ 12" O.C. BELOW ALL CERAMIC TILE AREAS. PROVIDE 1 ROW BRIDGING FOR SPANS OF 5'-7", 2 ROWS FOR SPANS GREATER THAN 7'

NOTE:
THESE DRAWINGS ARE TO BE READ IN CONJUNCTION WITH ENGINEER APPROVED FLOOR TRUSS LAYOUT BY MANUFACTURER.

NOTE:
SUBFLOOR TO BE 5/8" PLYWOOD ON THIS LEVEL
ALL FLOORS TO BE NAILED AND GLUED ON THIS LEVEL

LEGEND:
■ BUILDING FACE < THAN 4'-0" (1.2m) (45 MIN. FIRE RATING REQ'D)
■ INDICATES SOLID BEARING REQUIRED OR POINT LOAD FROM ABOVE
■ STL. PLATE FOR STEEL COL'N ABOVE
LVL LAMINATED VENEER LUMBER
S.J. SINGLE JOIST
D.J. DOUBLE JOIST
T.J. TRIPLE JOIST
○ REPEAT NOTE
○ SHOWER WEEPERS

STRUDET INC.
B. MARINKOVIC
REGISTERED PROFESSIONAL ENGINEER
PROVINCE OF ONTARIO
May 4 2023
FOR STRUCTURE ONLY

It is the builder's complete responsibility to ensure that all plans submitted for approval fully comply with the Architectural Guidelines and all applicable regulations and requirements including zoning provisions and any provisions in the subdivision agreement. The Control Architect is not responsible in any way for examining or approving site (lotting) plans or working drawings with respect to any zoning or building code or permit matter or that any house can be properly built or located on its lot.

This is to certify that these plans comply with the applicable Architectural Design Guidelines approved by the City of Oshawa

JOHN G. WILLIAMS LTD., ARCHITECT
ARCHITECTURAL CONTROL REVIEW AND APPROVAL
APPROVED BY: *John Williams*
DATE: JUL 31, 2023
This stamp certifies compliance with the applicable Design Guidelines only and bears no further professional responsibility.

CORPORATION OF THE CITY OF OSHAWA
TRUE COPY
OF PERMIT PLANS
Nov 04 2023
PER: *C. Marinkovic*
CHIEF BUILDING OFFICIAL

MHP 23021

49'-1"

REINFORCE STUDS
WITH BLOCKING FOR FUTURE GRAB BARS-
SEE TYPICAL DETAIL

ENG. APPR.
ROOF JACKS
BY MANUF.

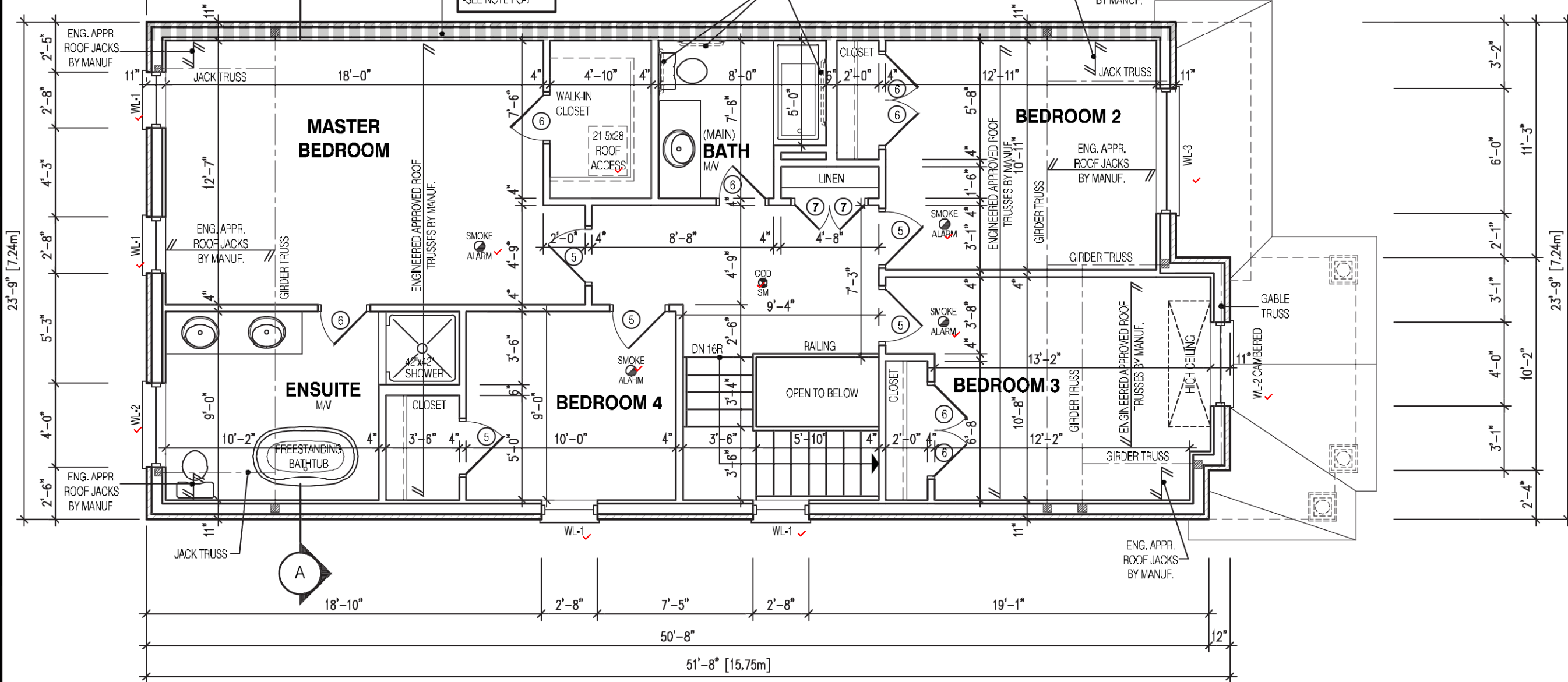

NOTE:

THESE DRAWINGS ARE TO BE READ IN CONJUNCTION WITH ENGINEER APPROVED
ROOF TRUSS DRAWINGS BY MANUFACTURER.

LEGEND:

- BUILDING FACE < THAN 4'-0" (1.2m)
(45 MIN. FIRE RATING REQ'D)
- INDICATES SOLID BEARING REQUIRED
OR POINT LOAD FROM ABOVE
- STL. PLATE FOR STEEL COL'N ABOVE
- LVL. LAMINATED VENEER LUMBER
- S.J. SINGLE JOIST
- D.J. DOUBLE JOIST
- T.J. TRIPLE JOIST
- REPEAT NOTE
- SHOWER WEEPERS

STRUDET INC.

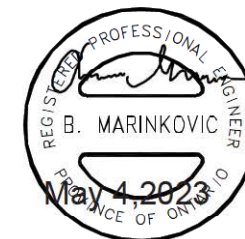

FOR STRUCTURE ONLY

It is the builder's complete responsibility to ensure that all plans submitted for approval fully comply with the Architectural Guidelines and all applicable regulations and requirements including zoning provisions and any provisions in the subdivision agreement. The Control Architect is not responsible in any way for examining or approving site (lotting) plans or working drawings with respect to any zoning or building code or permit matter or that any house can be properly built or located on its lot.

This is to certify that these plans comply with the applicable Architectural Design Guidelines approved by the City of Oshawa

JOHN G. WILLIAMS LTD., ARCHITECT
ARCHITECTURAL CONTROL REVIEW
AND APPROVAL
APPROVED BY: *[Signature]*
DATE: JUL 31, 2023
This stamp certifies compliance with the applicable Design Guidelines only and bears no further professional responsibility.

2190
9.14m LOTS
RIVER 1 (GR)
ELEVATION 1
A1 PACKAGE
O.REG. 332/12

THE CONTRACTOR SHALL CHECK AND VERIFY ALL DIMENSIONS AND CONDITIONS ON SITE BEFORE PROCEEDING WITH CONSTRUCTION. ANY DISCREPANCIES SHALL BE REPORTED TO JARDIN DESIGN GROUP INC. PRIOR TO COMMENCEMENT OF WORK.
JARDIN DESIGN GROUP INC. IS NOT RESPONSIBLE FOR THE ACCURACY OF SURVEY, STRUCTURAL OR ENGINEERING INFORMATION SHOWN ON THESE DRAWINGS OR FOR CONSTRUCTION STARTED PRIOR TO THE ISSUANCE OF A BUILDING PERMIT. REFER TO THE APPROPRIATE ENGINEERING DRAWINGS BEFORE PROCEEDING WITH WORK.
AS CONSTRUCTED INVERTS MUST BE VERIFIED PRIOR TO POURING FOOTINGS.
JARDIN DESIGN GROUP INC. HAS NOT BEEN RETAINED TO CARRY OUT GENERAL REVIEW OF THE WORK AND ASSUMES NO RESPONSIBILITY FOR THE FAILURE OF THE CONTRACTOR OR SUB CONTRACTOR TO CARRY OUT THE WORK IN ACCORDANCE WITH THE CONTRACT DOCUMENTS.
THIS DRAWING IS AN INSTRUMENT OF SERVICE, IS PROVIDED BY AND IS THE PROPERTY OF JARDIN DESIGN GROUP INC. THIS DRAWING IS NOT TO BE SCALED.

7		
6		
5		
4		
3	MAY 4, 2023	COORDINATED FLOOR, ROOF AND ENGINEER COMMENTS
2	MAR. 1, 2023	ISSUED TO CLIENT FOR PERMIT
1	FEB. 14, 2023	INTRODUCED FROM JOB 21-35 MODEL GARDEN 1, 4 BED LAYOUT

No: DATE: WORK DESCRIPTION:

jardin
DESIGN GROUP INC
64 JARDIN DR. SUITE 3A
VAUGHAN ONT. L4K 3P3
TEL: 905 660-3377 FAX: 905 660-3713
EMAIL: info@jardindesign.ca

The undersigned has reviewed and takes responsibility for this design and has the qualifications and meets the requirements set out in the Ontario Building Code to be a designer.
QUALIFICATION INFORMATION
Required unless design is exempt under Division C, Subsection 3.2.5 of the building code.

Walter Botter *[Signature]* 21031
NAME SIGNATURE BCIN
REGISTRATION INFORMATION
Required unless design is exempt under Division C, Subsection 3.2.4 of the building code
jardin design group inc. 27763
FIRM NAME BCIN

SECOND FL. PLAN EL-1
ZADORRA ESTATE INC.
CITY OF OSHAWA

MODEL:
RIVER 1 (GR)
SCALE:
3/16"=1'-0"
PROJ. No. 22-16
DWG. No. 3

CORPORATION OF THE CITY OF OSHAWA
TRUE COPY
OF PERMIT PLANS
Nov 04 2023
PER: *C. M...*
CHIEF BUILDING OFFICIAL

MHP 23021

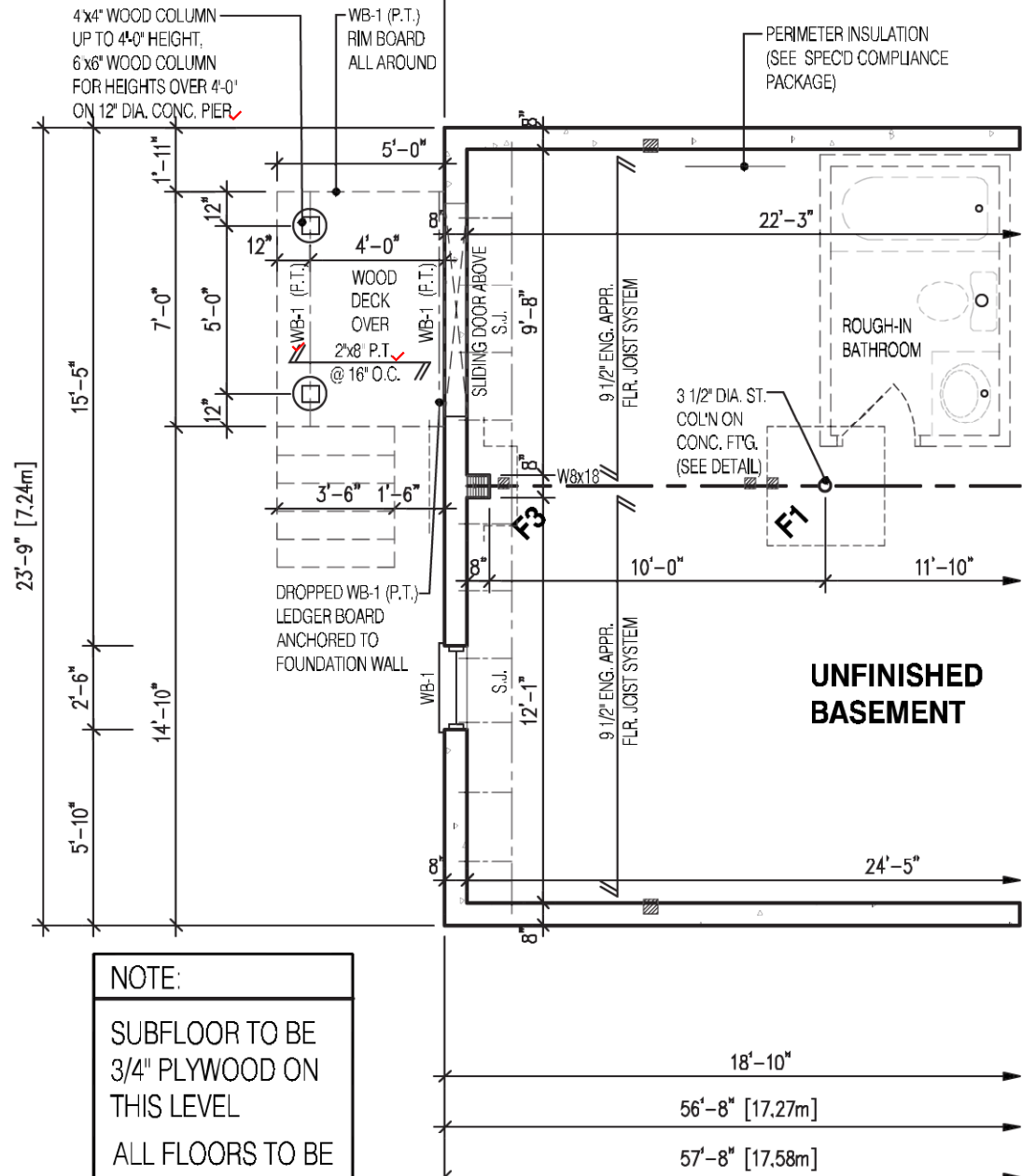

NOTE:
SUBFLOOR TO BE 3/4\"/>

PARTIAL BASEMENT LAYOUT
FOR DECK CONDITION EL-1

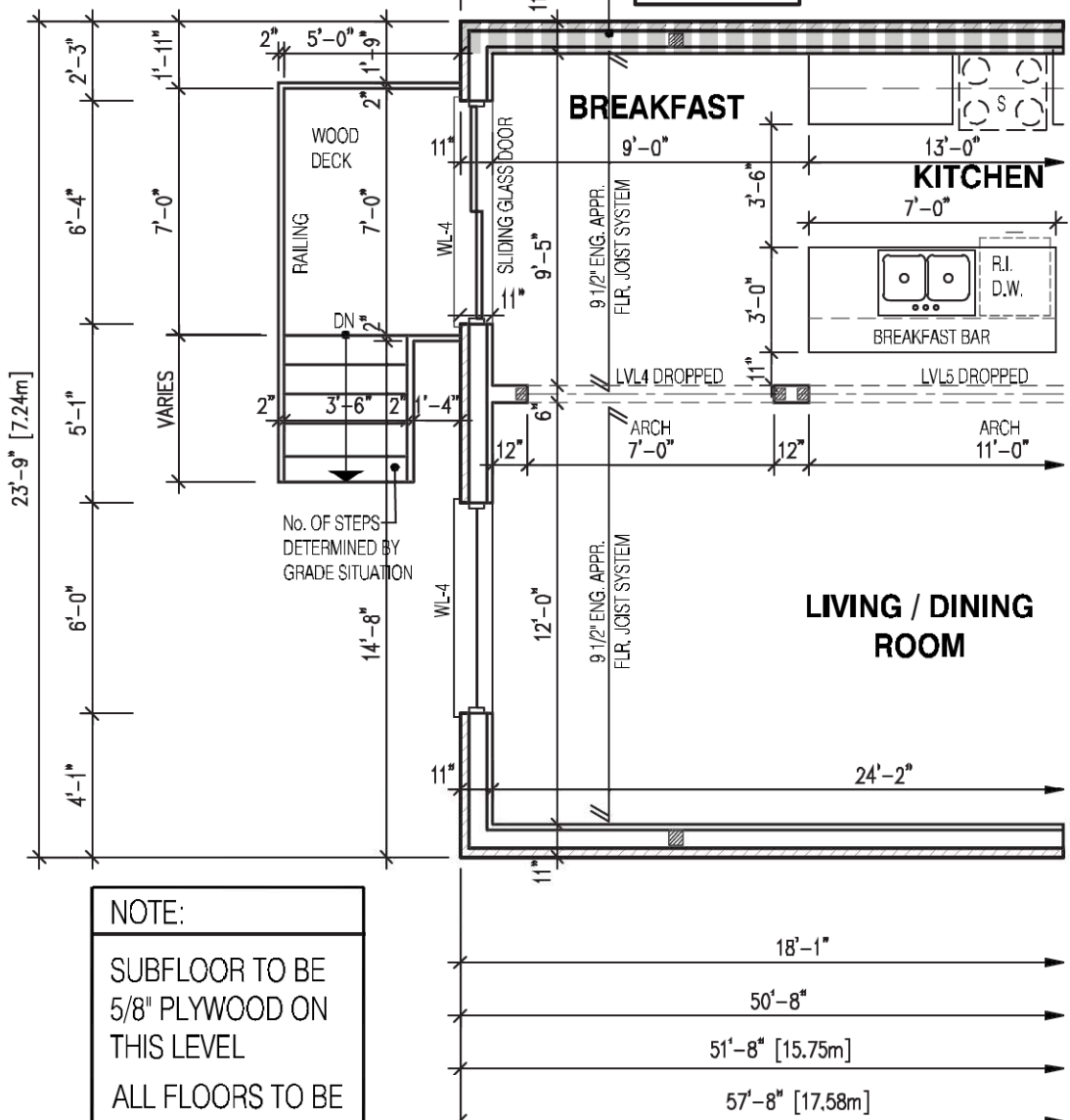

NOTE:
SUBFLOOR TO BE 5/8\"/>

PARTIAL FIRST FLOOR LAYOUT
FOR DECK CONDITION EL-1

- LEGEND:**
- BUILDING FACE < THAN 4'-0" (1.2m) (45 MIN. FIRE RATING REQ'D)
 - INDICATES SOLID BEARING REQUIRED OR POINT LOAD FROM ABOVE
 - STL. PLATE FOR STEEL COL'N ABOVE
 - LVL LAMINATED VENEER LUMBER
 - S.J. SINGLE JOIST
 - D.J. DOUBLE JOIST
 - T.J. TRIPLE JOIST
 - REPEAT NOTE
 - SHOWER WEEPERS

It is the builder's complete responsibility to ensure that all plans submitted for approval fully comply with the Architectural Guidelines and all applicable regulations and requirements including zoning provisions and any provisions in the subdivision agreement. The Control Architect is not responsible in any way for examining or approving site (lotting) plans or working drawings with respect to any zoning or building code or permit matter or that any house can be properly built or located on its lot.

JOHN G. WILLIAMS LTD., ARCHITECT
ARCHITECTURAL CONTROL REVIEW
AND APPROVAL
APPROVED BY: *[Signature]*
DATE: JUL 31, 2023
This stamp certifies compliance with the applicable Design Guidelines only and bears no further professional responsibility.

STRUDET INC.



FOR STRUCTURE ONLY

2190
9.14m LOTS
RIVER 1 (GR)
ELEVATION 1
A1 PACKAGE
O.REG. 332/12

THE CONTRACTOR SHALL CHECK AND VERIFY ALL DIMENSIONS AND CONDITIONS ON SITE BEFORE PROCEEDING WITH CONSTRUCTION. ANY DISCREPANCIES SHALL BE REPORTED TO JARDIN DESIGN GROUP INC. PRIOR TO COMMENCEMENT OF WORK.
JARDIN DESIGN GROUP INC. IS NOT RESPONSIBLE FOR THE ACCURACY OF SURVEY, STRUCTURAL OR ENGINEERING INFORMATION SHOWN ON THESE DRAWINGS OR FOR CONSTRUCTION STARTED PRIOR TO THE ISSUANCE OF A BUILDING PERMIT. REFER TO THE APPROPRIATE ENGINEERING DRAWINGS BEFORE PROCEEDING WITH WORK.
AS CONSTRUCTED INVERTS MUST BE VERIFIED PRIOR TO POURING FOOTINGS.
JARDIN DESIGN GROUP INC. HAS NOT BEEN RETAINED TO CARRY OUT GENERAL REVIEW OF THE WORK AND ASSUMES NO RESPONSIBILITY FOR THE FAILURE OF THE CONTRACTOR OR SUB CONTRACTOR TO CARRY OUT THE WORK IN ACCORDANCE WITH THE CONTRACT DOCUMENTS.
THIS DRAWING IS AN INSTRUMENT OF SERVICE. IS PROVIDED BY AND IS THE PROPERTY OF JARDIN DESIGN GROUP INC. THIS DRAWING IS NOT TO BE REPRODUCED.

7		
6		
5		
4		
3	MAY 4, 2023	COORDINATED FLOOR, ROOF AND ENGINEER COMMENTS
2	MAR. 1, 2023	ISSUED TO CLIENT FOR PERMIT
1	FEB. 14, 2023	INTRODUCED FROM JOB 21-35 MODEL GARDEN 1, 4 BED LAYOUT

No: DATE: WORK DESCRIPTION:

jardin
DESIGN GROUP INC
64 JARDIN DR. SUITE 3A
VAUGHAN ONT. L4K 3P3
TEL: 905 660-3377 FAX: 905 660-3713
EMAIL: info@jardindesign.ca

The undersigned has reviewed and takes responsibility for this design and has the qualifications and meets the requirements set out in the Ontario Building Code to be a designer.
QUALIFICATION INFORMATION
Required unless design is exempt under Division C, Subsection 3.2.5 of the building code.

Walter Botter *[Signature]* 21031
NAME SIGNATURE BCIN

REGISTRATION INFORMATION
Required unless design is exempt under Division C, Subsection 3.2.4 of the building code

jardin design group inc. 27763
FIRM NAME BCIN

DECK CONDITION EL-1
ZADORRA ESTATE INC.
CITY OF OSHAWA

MODEL: RIVER 1 (GR)
SCALE: 3/16" = 1'-0"
PROJ. No. 22-16 DWG. No. 3-1

NOTE:
WHEN VENEER CUT IS GREATER THAN 26" A 10" POURED CONC. FOUNDATION WALL IS REQUIRED. (FOUNDATION PLAN TO BE REVIEWED IN CONJUNCTION WITH SITE PLAN)

NOTE:
REFER TO SHEET NO. 0 - FOR UNTEL, BEAMS AND DOOR SIZE

NOTE:
THESE DRAWINGS ARE TO BE READ IN CONJUNCTION WITH ENGINEER APPROVED ROOF TRUSS DRAWINGS BY MANUFACTURER.

NOTE:
SPACE CONVENTIONAL FLOOR JOISTS @ 12" O.C. BELOW ALL CERAMIC TILE AREAS. PROVIDE 1 ROW BRIDGING FOR SPANS OF 5'-7"; 2 ROWS FOR SPANS GREATER THAN 7'

NOTE:
THESE DRAWINGS ARE TO BE READ IN CONJUNCTION WITH ENGINEER APPROVED FLOOR TRUSS LAYOUT BY MANUFACTURER.

MHP 23021^{51'-8"} [15,75m]

49'-1"

REINFORCE STUDS
- WITH BLOCKING FOR FUTURE GRAB BARS-
SEE TYPICAL DETAIL

ENG. APPR.
— ROOF JACKS
BY MANUF.

45 MIN. RATED WALL
-SEE NOTE PG-7

MASTER BEDROOM

BATH

BEDROOM 2

ENSUITE

BEDROOM 4

BEDROOM 3

OPEN TO BELOW

JACK TRUSS

ENG. APPR
ROOF TRUSS
BY MANUE

— RAISED WOOD PLATE
— SEE FRONT ELEVATION

GABLE

ENG. APPR
ROOF TRUSS
BY MANUE

THE CONTRACTOR SHALL CHECK AND VERIFY ALL DIMENSIONS AND CONDITIONS ON SITE BEFORE PROCEEDING WITH CONSTRUCTION. ANY DISCREPANCIES SHALL BE REPORTED TO JARDIN DESIGN GROUP INC. PRIOR TO COMMENCEMENT OF WORK.

JARDIN DESIGN GROUP INC. IS NOT RESPONSIBLE FOR THE ACCURACY OF SURVEY, STRUCTURAL OR ENGINEERING INFORMATION SHOWN ON THESE DRAWINGS OR FOR CONSTRUCTION INFORMATION PRIOR TO THE ASSUANCE OF BUILDING PERMIT. REFER TO THE APPROPRIATE ENGINEERING DRAWINGS BEFORE PROCEEDING WITH WORK.

AS CONSTRUCTED INVERTS MUST BE VERIFIED PRIOR TO POURING FOOTINGS.

JARDIN DESIGN GROUP INC. HAS NOT BEEN RETAINED TO CARRY OUT GENERAL REVIEW OF THE WORK AND ASSUMES NO RESPONSIBILITY FOR THE FAILURE OF THE CONTRACTOR OR SUB CONTRACTOR TO CARRY OUT THE WORK IN ACCORDANCE WITH THE CONTRACT DOCUMENTS.

THIS DRAWING IS AN INSTRUMENT OF SERVICE, IS PROVIDED BY AND IS THE PROPERTY OF JARDIN DESIGN GROUP INC. THIS DRAWING IS NOT TO BE REPRODUCED.

7		
6		
5		
4		
3	MAY 4, 2023	COORDINATED FLOOR, ROOF AND ENGINEER COMMENTS
2	MAR. 1, 2023	ISSUED TO CLIENT FOR PERMIT
1	FEB. 14, 2023	INTRODUCED FROM JOB 21-35 MODEL GARDEN 1.4 BFD LAYOUT

No:	DATE:	WORK DESCRIPTION:
-----	-------	-------------------

jardin
DESIGN GROUP INC
64 JARDIN DR. SUITE 3A
VAUGHAN ONT. L4K 3P3
TEL: 905 660-3377 FAX: 905 660-3713
EMAIL: info@jardindesign.ca

The undersigned has reviewed and takes responsibility for this design and has the qualifications and meets the requirements set out in the Ontario Building Code to be a designer.

QUALIFICATION INFORMATION
Required unless design is exempt under Division C, Subsection 3.2.5 of the building code.

Walter Botter  21031
NAME SIGNATURE BCIN

REGISTRATION INFORMATION
Required unless design is exempt under Division C, Subsection 3.2.4 of the building code.

jardin design group inc.	27763
FIRM NAME	BCIN

SECOND FL. PLAN EL-2

ZADORRA ESTATE INC.
CITY OF OSHAWA





	MODEL: RIVER 1 (GB)
---	------------------------

SCALE:
 $3/16" = 1'-0"$

BILD®	PROJ. No.	DWG. No.
	22-16	3A

22-10	JA
-------	----

LEGEND:

	BUILDING FACE < THAN 4'-0" (1.2m) (45 MIN. FIRE RATING REQ'D)
	INDICATES SOLID BEARING REQUIRED OR POINT LOAD FROM ABOVE
	STL. PLATE FOR STEEL COL'N ABOVE
LVL	LAMINATED VENEER LUMBER
S.J.	SINGLE JOIST
D.J.	DOUBLE JOIST
T.J.	TRIPLE JOIST
	REPEAT NOTE
	SHOWER WEEPERS

NOTE:

THESE DRAWINGS ARE TO BE READ IN CONJUNCTION WITH ENGINEER APPROVED
ROOF TRUSS DRAWINGS BY MANUFACTURER

STRUDET INC.



FOR STRUCTURE ONLY

It is the builder's complete responsibility to ensure that all plans submitted for approval fully comply with the Architectural Guidelines and all applicable regulations and requirements, including zoning provisions and any provisions in the subdivision agreement. The Control Architect is not responsible in any way for examining or approving site (lotting) plans or working drawings with respect to any zoning or building code or permit matter or that any house can be properly built or located on its lot.

This is to certify that these plans comply with the applicable Architectural Design Guidelines approved by the City of Oshawa.

JOHN G. WILLIAMS LTD., ARCHITECT
ARCHITECTURAL CONTROL REVIEW
AND APPROVAL

APPROVED BY: 

DATE: JUL 31, 2023

This stamp certifies compliance with the applicable Design Guidelines only and bears no further professional responsibility.

DRAWN BY:	DRAWING NAME:
-----------	---------------

CORPORATION OF THE CITY OF OSHAWA
TRUE COPY
OF PERMIT PLANS
Nov 04 2023
PER: *C. M...*
CHIEF BUILDING OFFICIAL

MHP 23021

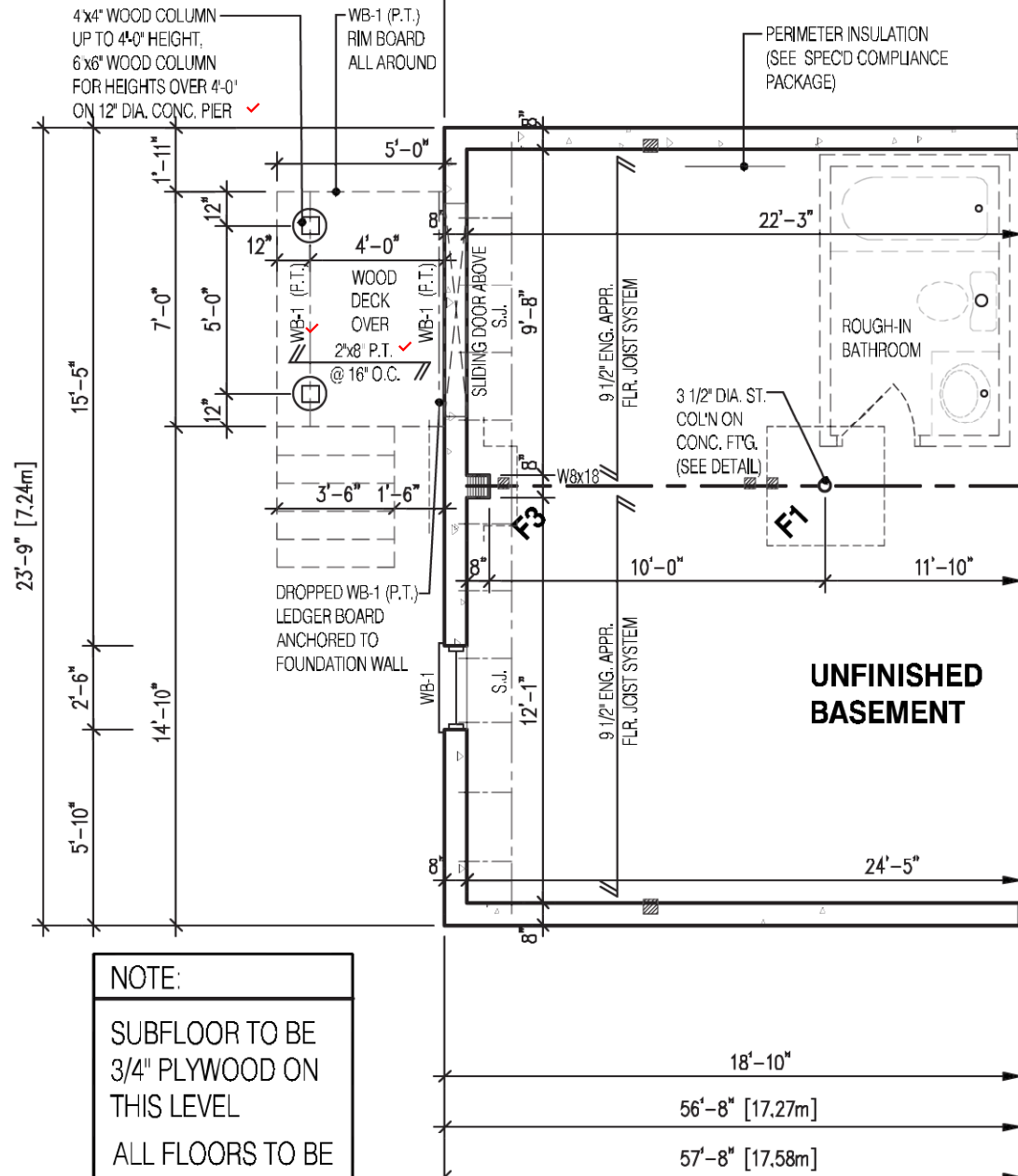

NOTE:
SUBFLOOR TO BE 3/4\"/>

PARTIAL BASEMENT LAYOUT
FOR DECK CONDITION EL-2

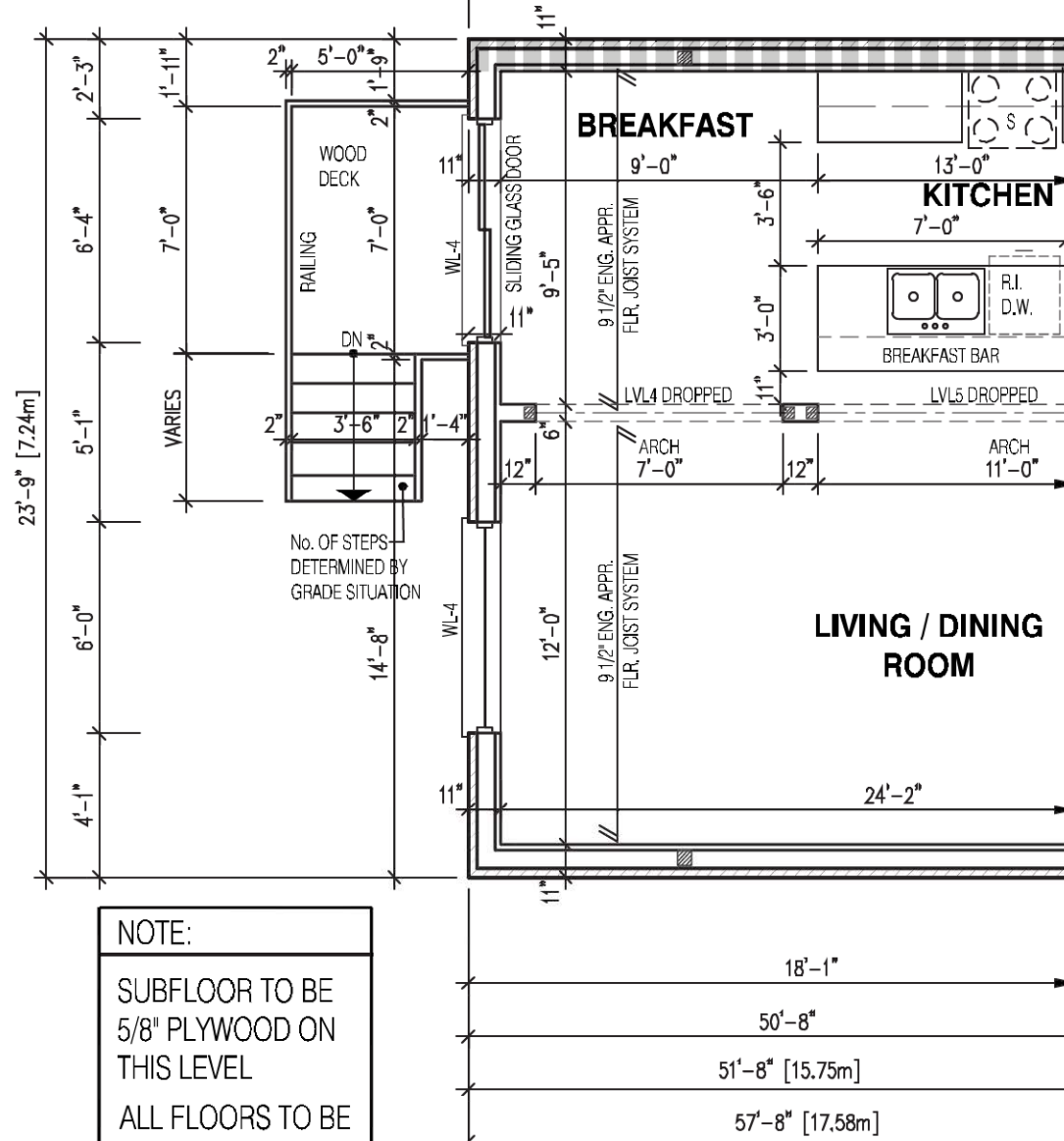

NOTE:
SUBFLOOR TO BE 5/8\"/>

PARTIAL FIRST FLOOR LAYOUT
FOR DECK CONDITION EL-2

- LEGEND:**
- BUILDING FACE < THAN 4'-0" (1.2m) (45 MIN. FIRE RATING REQ'D)
 - INDICATES SOLID BEARING REQUIRED OR POINT LOAD FROM ABOVE
 - STL. PLATE FOR STEEL COL'N ABOVE
 - LVL LAMINATED VENEER LUMBER
 - S.J. SINGLE JOIST
 - D.J. DOUBLE JOIST
 - T.J. TRIPLE JOIST
 - REPEAT NOTE
 - SHOWER WEEPERS

It is the builder's complete responsibility to ensure that all plans submitted for approval fully comply with the Architectural Guidelines and all applicable regulations and requirements including zoning provisions and any provisions in the subdivision agreement. The Control Architect is not responsible in any way for examining or approving site (lotting) plans or working drawings with respect to any zoning or building code or permit matter or that any house can be properly built or located on its lot.

JOHN G. WILLIAMS LTD., ARCHITECT
ARCHITECTURAL CONTROL REVIEW
AND APPROVAL
APPROVED BY: *[Signature]*
DATE: JUL 31, 2023
This stamp certifies compliance with the applicable Design Guidelines only and bears no further professional responsibility.

STRUDET INC.



FOR STRUCTURE ONLY

2190
9.14m LOTS
RIVER 1 (GR)
ELEVATION 2
A1 PACKAGE
O.REG. 332/12

THE CONTRACTOR SHALL CHECK AND VERIFY ALL DIMENSIONS AND CONDITIONS ON SITE BEFORE PROCEEDING WITH CONSTRUCTION. ANY DISCREPANCIES SHALL BE REPORTED TO JARDIN DESIGN GROUP INC. PRIOR TO COMMENCEMENT OF WORK.
JARDIN DESIGN GROUP INC. IS NOT RESPONSIBLE FOR THE ACCURACY OF SURVEY, STRUCTURAL OR ENGINEERING INFORMATION SHOWN ON THESE DRAWINGS OR FOR CONSTRUCTION STARTED PRIOR TO THE ISSUANCE OF A BUILDING PERMIT. REFER TO THE APPROPRIATE ENGINEERING DRAWINGS BEFORE PROCEEDING WITH WORK.
AS CONSTRUCTED INVERTS MUST BE VERIFIED PRIOR TO POURING FOOTINGS.
JARDIN DESIGN GROUP INC. HAS NOT BEEN RETAINED TO CARRY OUT GENERAL REVIEW OF THE WORK AND ASSUMES NO RESPONSIBILITY FOR THE FAILURE OF THE CONTRACTOR OR SUB CONTRACTOR TO CARRY OUT THE WORK IN ACCORDANCE WITH THE CONTRACT DOCUMENTS.
THIS DRAWING IS AN INSTRUMENT OF SERVICE. IS PROVIDED BY AND IS THE PROPERTY OF JARDIN DESIGN GROUP INC. THIS DRAWING IS NOT TO BE REPRODUCED.

7		
6		
5		
4		
3	MAY 4, 2023	COORDINATED FLOOR, ROOF AND ENGINEER COMMENTS
2	MAR. 1, 2023	ISSUED TO CLIENT FOR PERMIT
1	FEB. 14, 2023	INTRODUCED FROM JOB 21-35 MODEL GARDEN 1, 4 BED LAYOUT

No: DATE: WORK DESCRIPTION:

jardin
DESIGN GROUP INC
64 JARDIN DR. SUITE 3A
VAUGHAN ONT. L4K 3P3
TEL: 905 660-3377 FAX: 905 660-3713
EMAIL: info@jardindesign.ca

The undersigned has reviewed and takes responsibility for this design and has the qualifications and meets the requirements set out in the Ontario Building Code to be a designer.
QUALIFICATION INFORMATION
Required unless design is exempt under Division C, Subsection 3.2.5 of the building code.

Walter Botter *[Signature]* 21031
NAME SIGNATURE BCIN

REGISTRATION INFORMATION
Required unless design is exempt under Division C, Subsection 3.2.4 of the building code

jardin design group inc. 27763
FIRM NAME BCIN

DECK CONDITION EL-2
ZADORRA ESTATE INC.
CITY OF OSHAWA

MODEL: RIVER 1 (GR)
SCALE: 3/16" = 1'-0"
PROJ. No. 22-16 DWG. No. 3A-1

CORPORATION OF THE CITY OF OSHAWA
TRUE COPY
OF PERMIT PLANS
Nov 04 2023
PER: *C. M...*
CHIEF BUILDING OFFICIAL

MHP 23021

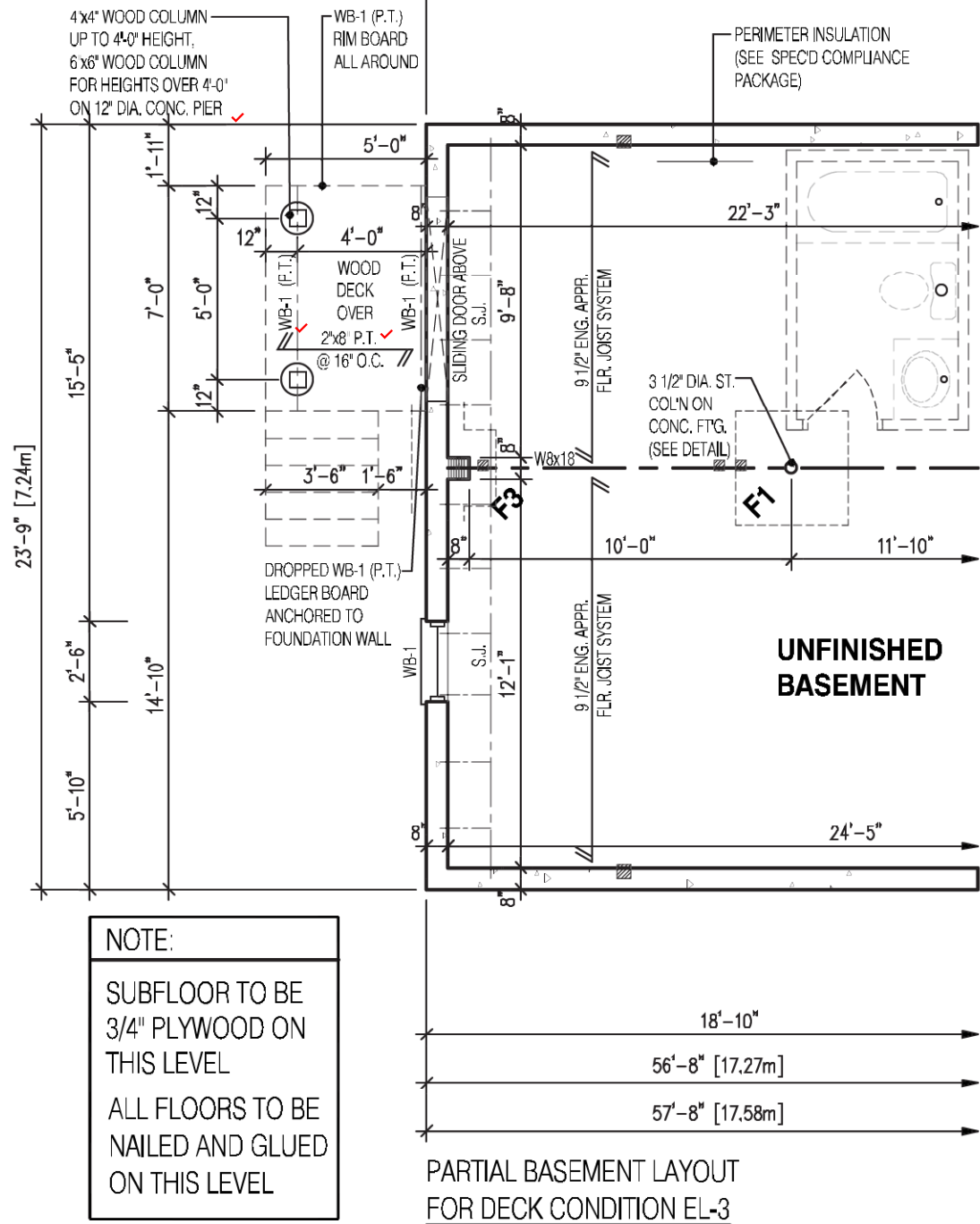

NOTE:
SUBFLOOR TO BE 3/4\"/>

PARTIAL BASEMENT LAYOUT
FOR DECK CONDITION EL-3

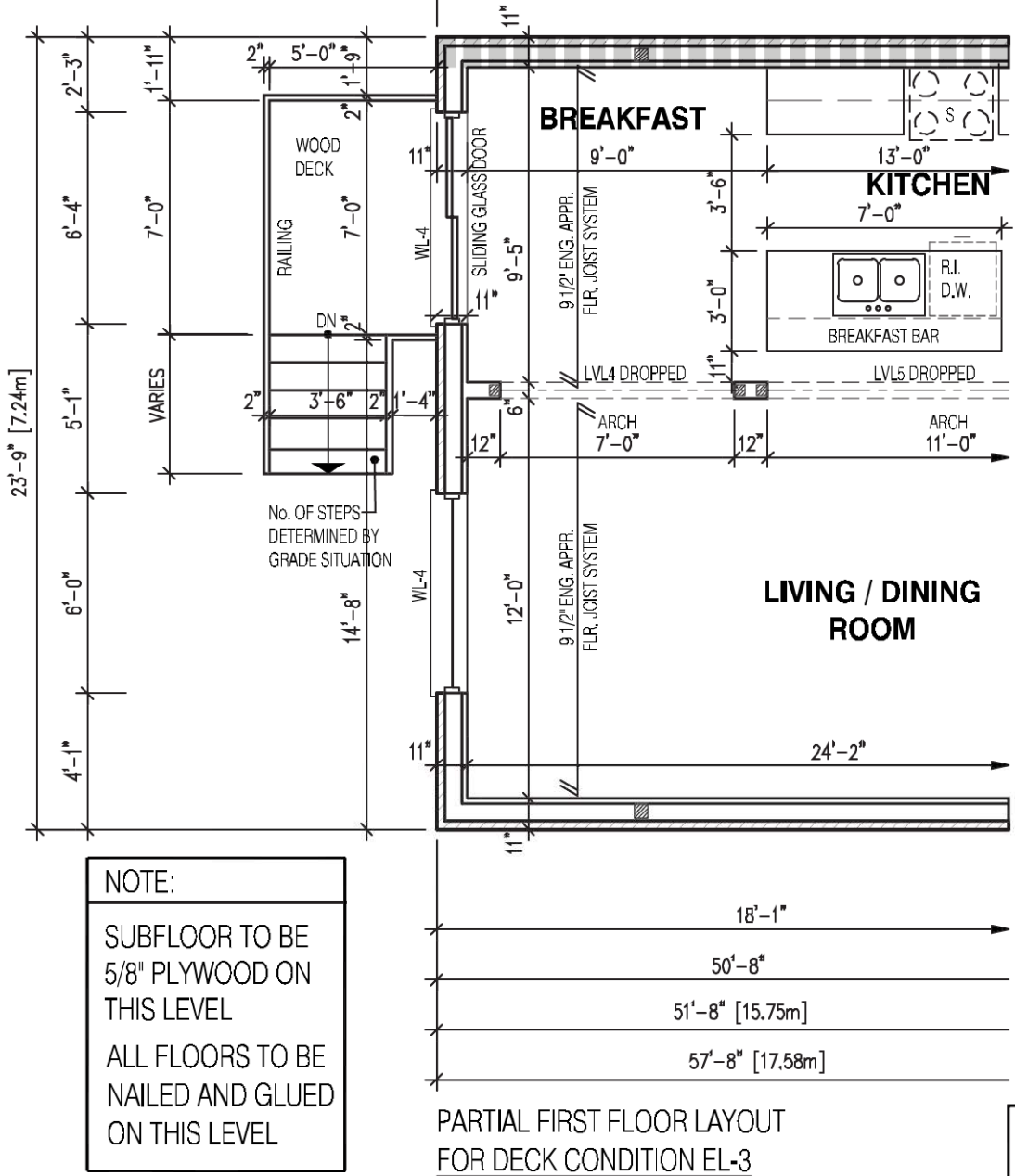

NOTE:
SUBFLOOR TO BE 5/8\"/>

PARTIAL FIRST FLOOR LAYOUT
FOR DECK CONDITION EL-3

- LEGEND:**
- BUILDING FACE < THAN 4'-0" (1.2m) (45 MIN. FIRE RATING REQ'D)
 - INDICATES SOLID BEARING REQUIRED OR POINT LOAD FROM ABOVE
 - STL. PLATE FOR STEEL COL'N ABOVE
 - LVL LAMINATED VENEER LUMBER
 - S.J. SINGLE JOIST
 - D.J. DOUBLE JOIST
 - T.J. TRIPLE JOIST
 - REPEAT NOTE
 - SHOWER WEEPERS

It is the builder's complete responsibility to ensure that all plans submitted for approval fully comply with the Architectural Guidelines and all applicable regulations and requirements including zoning provisions and any provisions in the subdivision agreement. The Control Architect is not responsible in any way for examining or approving site (lotting) plans or working drawings with respect to any zoning or building code or permit matter or that any house can be properly built or located on its lot.

JOHN G. WILLIAMS LTD., ARCHITECT
ARCHITECTURAL CONTROL REVIEW
AND APPROVAL
APPROVED BY: *[Signature]*
DATE: JUL 31, 2023
This stamp certifies compliance with the applicable Design Guidelines only and bears no further professional responsibility.

STRUDET INC.



FOR STRUCTURE ONLY

2190
9.14m LOTS
RIVER 1 (GR)
ELEVATION 3
A1 PACKAGE
O.REG. 332/12

THE CONTRACTOR SHALL CHECK AND VERIFY ALL DIMENSIONS AND CONDITIONS ON SITE BEFORE PROCEEDING WITH CONSTRUCTION. ANY DISCREPANCIES SHALL BE REPORTED TO JARDIN DESIGN GROUP INC. PRIOR TO COMMENCEMENT OF WORK.
JARDIN DESIGN GROUP INC. IS NOT RESPONSIBLE FOR THE ACCURACY OF SURVEY, STRUCTURAL OR ENGINEERING INFORMATION SHOWN ON THESE DRAWINGS OR FOR CONSTRUCTION STARTED PRIOR TO THE ISSUANCE OF A BUILDING PERMIT. REFER TO THE APPROPRIATE ENGINEERING DRAWINGS BEFORE PROCEEDING WITH WORK.
AS CONSTRUCTED INVERTS MUST BE VERIFIED PRIOR TO POURING FOOTINGS.
JARDIN DESIGN GROUP INC. HAS NOT BEEN RETAINED TO CARRY OUT GENERAL REVIEW OF THE WORK AND ASSUMES NO RESPONSIBILITY FOR THE FAILURE OF THE CONTRACTOR OR SUB CONTRACTOR TO CARRY OUT THE WORK IN ACCORDANCE WITH THE CONTRACT DOCUMENTS.
THIS DRAWING IS AN INSTRUMENT OF SERVICE, IS PROVIDED BY AND IS THE PROPERTY OF JARDIN DESIGN GROUP INC. THIS DRAWING IS NOT TO BE REPRODUCED.

7		
6		
5		
4		
3	MAY 4, 2023	COORDINATED FLOOR, ROOF AND ENGINEER COMMENTS
2	MAR. 1, 2023	ISSUED TO CLIENT FOR PERMIT
1	FEB. 14, 2023	INTRODUCED FROM JOB 21-35 MODEL GARDEN 1, 4 BED LAYOUT

No: DATE: WORK DESCRIPTION:

jardin
DESIGN GROUP INC
64 JARDIN DR. SUITE 3A
VAUGHAN ONT. L4K 3P3
TEL: 905 660-3377 FAX: 905 660-3713
EMAIL: info@jardindesign.ca

The undersigned has reviewed and takes responsibility for this design and has the qualifications and meets the requirements set out in the Ontario Building Code to be a designer.
QUALIFICATION INFORMATION
Required unless design is exempt under Division C, Subsection 3.2.5 of the building code.

Walter Botter 21031
NAME SIGNATURE BCIN
REGISTRATION INFORMATION
Required unless design is exempt under Division C, Subsection 3.2.4 of the building code
jardin design group inc. 27763
FIRM NAME BCIN

DECK CONDITION EL-3
ZADORRA ESTATE INC.
CITY OF OSHAWA

MODEL:
RIVER 1 (GR)
SCALE:
3/16" = 1'-0"
PROJ. No. 22-16 DWG. No. 3B-1

CORPORATION OF THE CITY OF OSHAWA
TRUE COPY
OF PERMIT PLANS
Nov 04 2023
PER: *C. M...*
CHIEF BUILDING OFFICIAL

MHP 23021

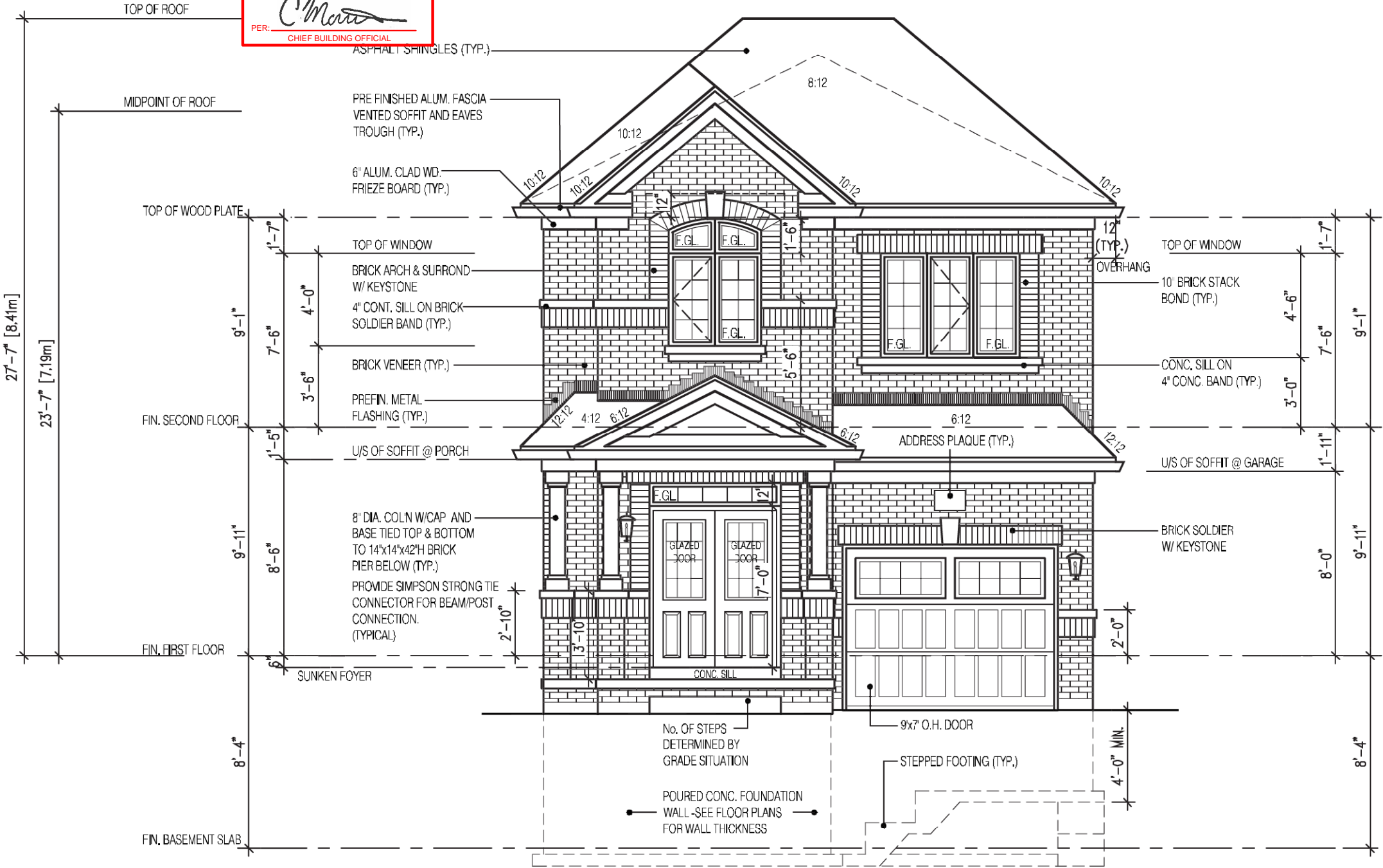

RIVER 1
FRONT ELEVATION 1

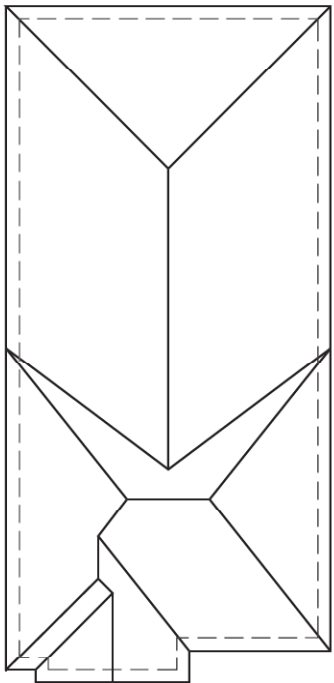

ROOF PLAN EL-1
N.T.S.

2190
9.14m LOTS
RIVER 1 (GR)
ELEVATION 1
A1 PACKAGE
O.REG. 332/12

THE CONTRACTOR SHALL CHECK AND VERIFY ALL DIMENSIONS AND CONDITIONS ON SITE BEFORE PROCEEDING WITH CONSTRUCTION. ANY DISCREPANCIES SHALL BE REPORTED TO JARDIN DESIGN GROUP INC. PRIOR TO COMMENCEMENT OF WORK.
JARDIN DESIGN GROUP INC. IS NOT RESPONSIBLE FOR THE ACCURACY OF SURVEY, STRUCTURAL OR ENGINEERING INFORMATION SHOWN ON THESE DRAWINGS OR FOR CONSTRUCTION STARTED PRIOR TO THE ISSUANCE OF A BUILDING PERMIT. REFER TO THE APPROPRIATE ENGINEERING DRAWINGS BEFORE PROCEEDING WITH WORK.
AS CONSTRUCTED INVERTS MUST BE VERIFIED PRIOR TO POURING FOOTINGS.
JARDIN DESIGN GROUP INC. HAS NOT BEEN RETAINED TO CARRY OUT GENERAL REVIEW OF THE WORK AND ASSUMES NO RESPONSIBILITY FOR THE FAILURE OF THE CONTRACTOR OR SUB CONTRACTOR TO CARRY OUT THE WORK IN ACCORDANCE WITH THE CONTRACT DOCUMENTS.
THIS DRAWING IS AN INSTRUMENT OF SERVICE, IS PROVIDED BY AND IS THE PROPERTY OF JARDIN DESIGN GROUP INC. THIS DRAWING IS NOT TO BE SCALED.

7		
6		
5		
4		
3	MAY 4, 2023	COORDINATED FLOOR, ROOF AND ENGINEER COMMENTS
2	MAR. 1, 2023	ISSUED TO CLIENT FOR PERMIT
1	FEB. 14, 2023	INTRODUCED FROM JOB 21-35 MODEL GARDEN 1, 4 BED LAYOUT

No: DATE: WORK DESCRIPTION:

jardin
DESIGN GROUP INC
64 JARDIN DR. SUITE 3A
VAUGHAN ONT. L4K 3P3
TEL: 905 660-3377 FAX: 905 660-3713
EMAIL: info@jardindesign.ca

The undersigned has reviewed and takes responsibility for this design and has the qualifications and meets the requirements set out in the Ontario Building Code to be a designer.

QUALIFICATION INFORMATION
Required unless design is exempt under Division C, Subsection 3.2.5 of the building code.

Walter Botter *Walter Botter* 21031
NAME SIGNATURE BCIN

REGISTRATION INFORMATION
Required unless design is exempt under Division C, Subsection 3.2.4 of the building code.

jardin design group inc. 27763
FIRM NAME BCIN

FRONT ELEVATION 1
ZADORRA ESTATE INC.
CITY OF OSHAWA

It is the builder's complete responsibility to ensure that all plans submitted for approval fully comply with the Architectural Guidelines and all applicable regulations and requirements including zoning provisions and any provisions in the subdivision agreement. The Control Architect is not responsible in any way for examining or approving site (lotting) plans or working drawings with respect to any zoning or building code or permit matter or that any house can be properly built or located on its lot.

This is to certify that these plans comply with the applicable Architectural Design Guidelines approved by the City of Oshawa

JOHN G. WILLIAMS LTD., ARCHITECT
ARCHITECTURAL CONTROL REVIEW
AND APPROVAL
APPROVED BY: *[Signature]*
DATE: JUL 31, 2023
This stamp certifies compliance with the applicable Design Guidelines only and bears no further professional responsibility.

MODEL:
RIVER 1 (GR)
SCALE:
3/16"=1'-0"
PROJ. No. 22-16
DWG. No. 4

CORPORATION OF THE CITY OF OSHAWA
TRUE COPY
OF PERMIT PLANS
Nov 04 2023
PER: *CM*
CHIEF BUILDING OFFICIAL

MHP 23021

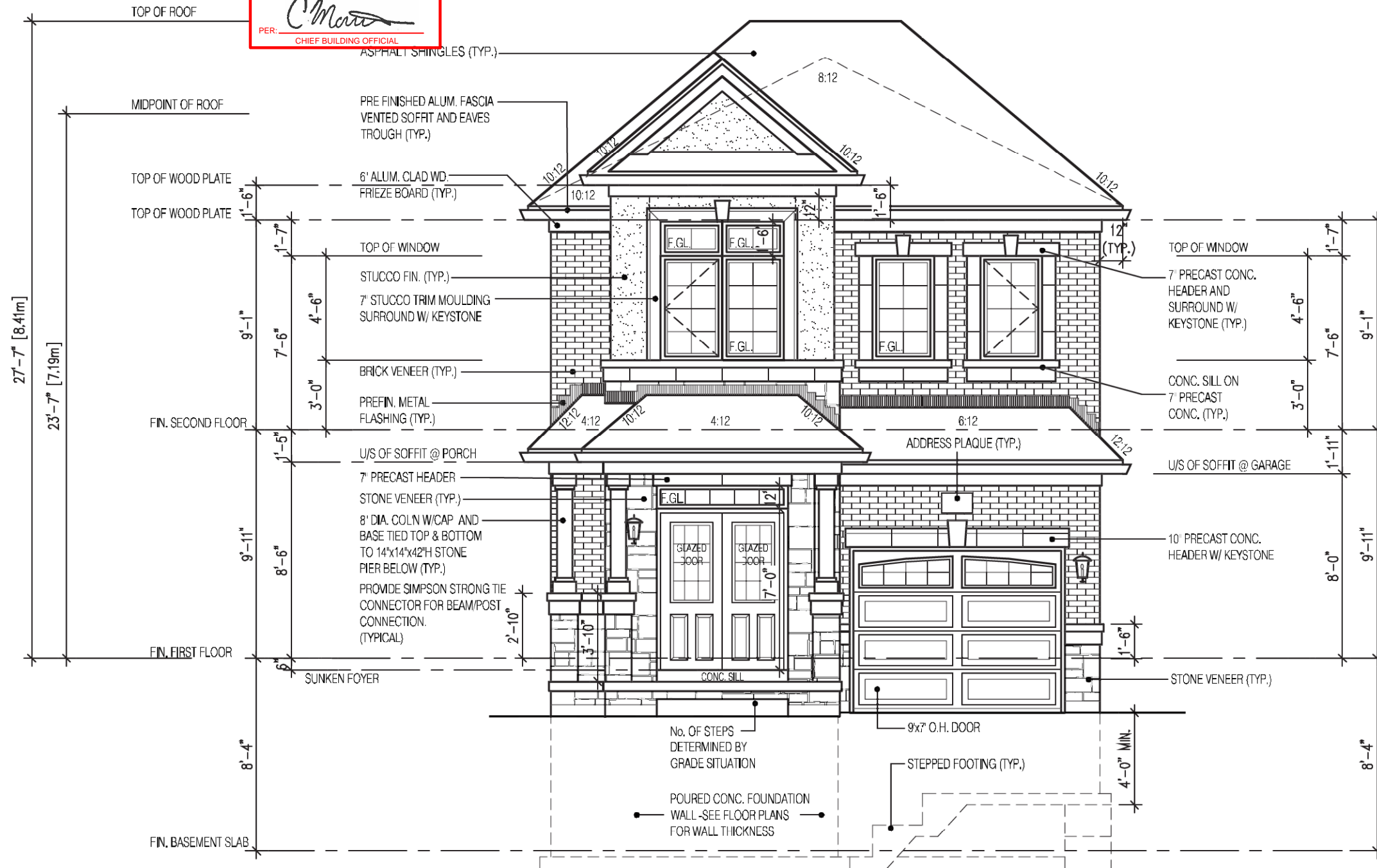

RIVER 1
FRONT ELEVATION 2

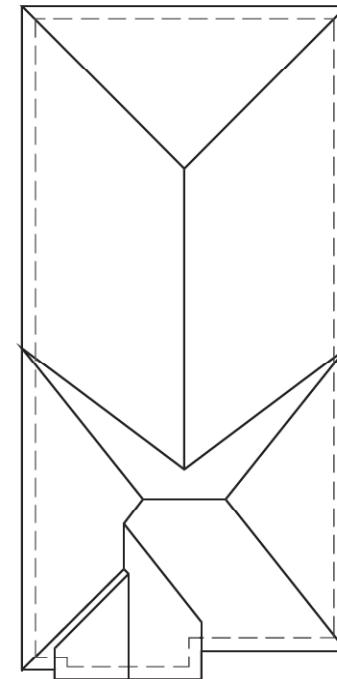

ROOF PLAN EL-2
N.T.S.

2190
9.14m LOTS
RIVER 1 (GR)
ELEVATION 2
A1 PACKAGE
O.REG. 332/12

THE CONTRACTOR SHALL CHECK AND VERIFY ALL DIMENSIONS AND CONDITIONS ON SITE BEFORE PROCEEDING WITH CONSTRUCTION. ANY DISCREPANCIES SHALL BE REPORTED TO JARDIN DESIGN GROUP INC. PRIOR TO COMMENCEMENT OF WORK.
JARDIN DESIGN GROUP INC. IS NOT RESPONSIBLE FOR THE ACCURACY OF SURVEY, STRUCTURAL OR ENGINEERING INFORMATION SHOWN ON THESE DRAWINGS OR FOR CONSTRUCTION STARTED PRIOR TO THE ISSUANCE OF A BUILDING PERMIT. REFER TO THE APPROPRIATE ENGINEERING DRAWINGS BEFORE PROCEEDING WITH WORK.
AS CONSTRUCTED INVERTS MUST BE VERIFIED PRIOR TO POURING FOOTINGS.
JARDIN DESIGN GROUP INC. HAS NOT BEEN RETAINED TO CARRY OUT GENERAL REVIEW OF THE WORK AND ASSUMES NO RESPONSIBILITY FOR THE FAILURE OF THE CONTRACTOR OR SUB CONTRACTOR TO CARRY OUT THE WORK IN ACCORDANCE WITH THE CONTRACT DOCUMENTS.
THIS DRAWING IS AN INSTRUMENT OF SERVICE, IS PROVIDED BY AND IS THE PROPERTY OF JARDIN DESIGN GROUP INC. THIS DRAWING IS NOT TO BE SCALED.

7		
6		
5		
4		
3	MAY 4, 2023	COORDINATED FLOOR, ROOF AND ENGINEER COMMENTS
2	MAR. 1, 2023	ISSUED TO CLIENT FOR PERMIT
1	FEB. 14, 2023	INTRODUCED FROM JOB 21-35 MODEL GARDEN 1, 4 BED LAYOUT

No: DATE: WORK DESCRIPTION:

jardin
DESIGN GROUP INC
64 JARDIN DR. SUITE 3A
VAUGHAN ONT. L4K 3P3
TEL: 905 660-3377 FAX: 905 660-3713
EMAIL: info@jardindesign.ca

The undersigned has reviewed and takes responsibility for this design and has the qualifications and meets the requirements set out in the Ontario Building Code to be a designer.

QUALIFICATION INFORMATION
Required unless design is exempt under Division C, Subsection 3.2.5 of the building code.

Walter Botter *Walter Botter* 21031
NAME SIGNATURE BCIN

REGISTRATION INFORMATION
Required unless design is exempt under Division C, Subsection 3.2.4 of the building code.

jardin design group inc. 27763
FIRM NAME BCIN

FRONT ELEVATION 2
ZADORRA ESTATE INC.
CITY OF OSHAWA

MODEL:
RIVER 1 (GR)
SCALE:
3/16"=1'-0"
PROJ. No. 22-16 DWG. No. 4A

It is the builder's complete responsibility to ensure that all plans submitted for approval fully comply with the Architectural Guidelines and all applicable regulations and requirements including zoning provisions and any provisions in the subdivision agreement. The Control Architect is not responsible in any way for examining or approving site (lotting) plans or working drawings with respect to any zoning or building code or permit matter or that any house can be properly built or located on its lot.

This is to certify that these plans comply with the applicable Architectural Design Guidelines approved by the City of Oshawa

JOHN G. WILLIAMS LTD., ARCHITECT
ARCHITECTURAL CONTROL REVIEW
AND APPROVAL
APPROVED BY: *John G. Williams*
DATE: JUL 31, 2023
This stamp certifies compliance with the applicable Design Guidelines only and bears no further professional responsibility.

CORPORATION OF THE CITY OF OSHAWA
TRUE COPY
OF PERMIT PLANS
Nov 04 2023
PER: *C. M...*
CHIEF BUILDING OFFICIAL

MHP 23021

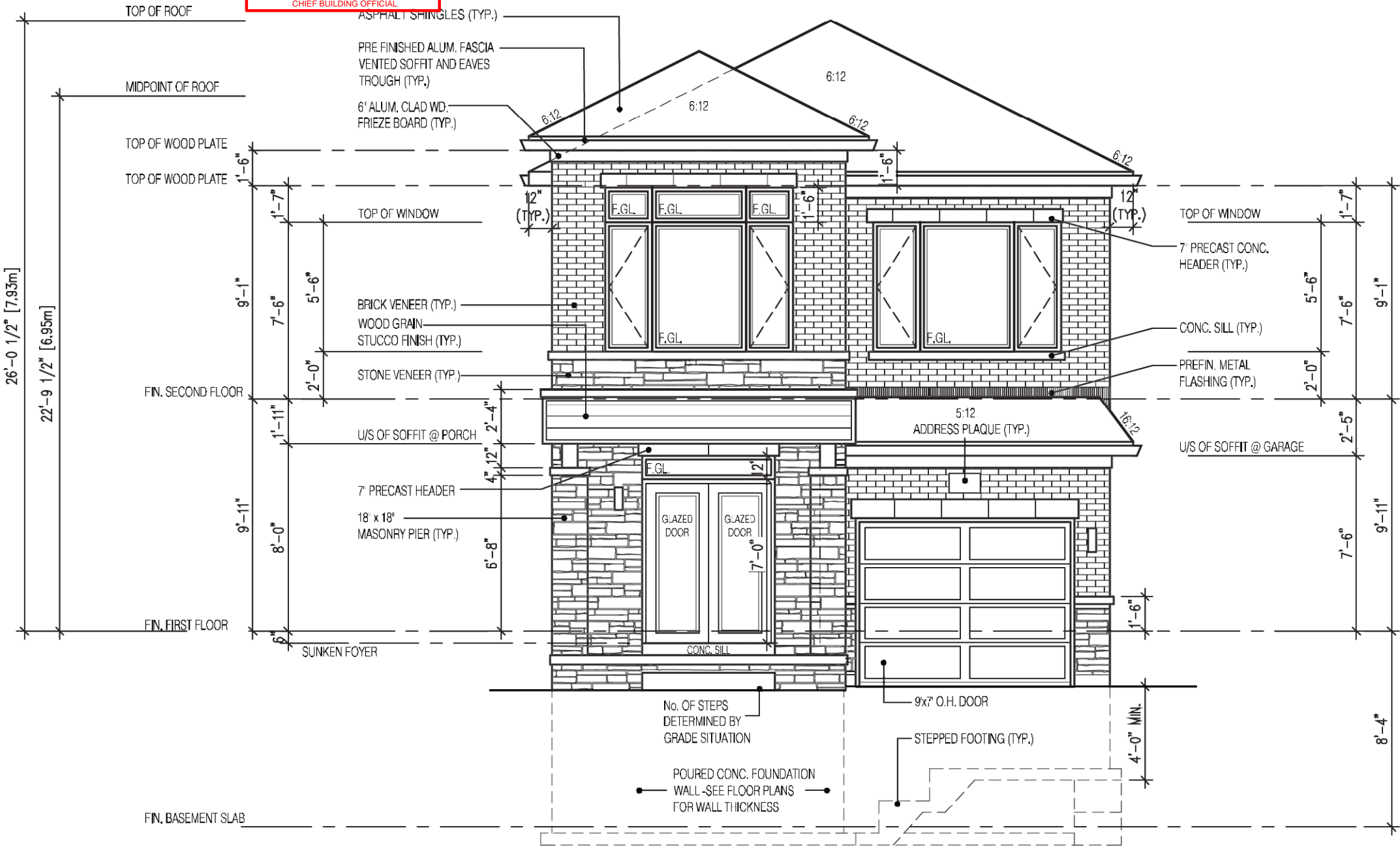

RIVER 1
FRONT ELEVATION 3

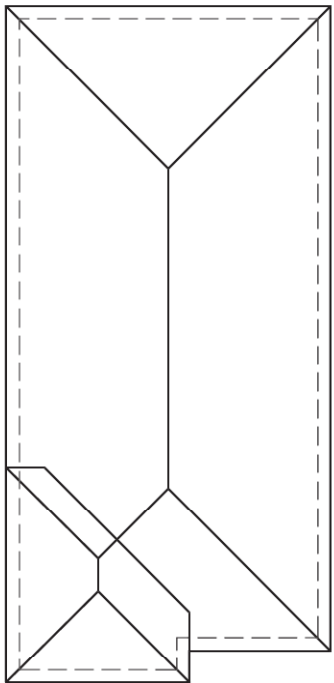

ROOF PLAN EL-3
N.T.S.

2190
9.14m LOTS
RIVER 1 (GR)
ELEVATION 3
A1 PACKAGE
O.REG. 332/12

THE CONTRACTOR SHALL CHECK AND VERIFY ALL DIMENSIONS AND CONDITIONS ON SITE BEFORE PROCEEDING WITH CONSTRUCTION. ANY DISCREPANCIES SHALL BE REPORTED TO JARDIN DESIGN GROUP INC. PRIOR TO COMMENCEMENT OF WORK.
JARDIN DESIGN GROUP INC. IS NOT RESPONSIBLE FOR THE ACCURACY OF SURVEY, STRUCTURAL OR ENGINEERING INFORMATION SHOWN ON THESE DRAWINGS OR FOR CONSTRUCTION STARTED PRIOR TO THE ISSUANCE OF A BUILDING PERMIT. REFER TO THE APPROPRIATE ENGINEERING DRAWINGS BEFORE PROCEEDING WITH WORK. AS CONSTRUCTED INVERTS MUST BE VERIFIED PRIOR TO POURING FOOTINGS.
JARDIN DESIGN GROUP INC. HAS NOT BEEN RETAINED TO CARRY OUT GENERAL REVIEW OF THE WORK AND ASSUMES NO RESPONSIBILITY FOR THE FAILURE OF THE CONTRACTOR OR SUB CONTRACTOR TO CARRY OUT THE WORK IN ACCORDANCE WITH THE CONTRACT DOCUMENTS.
THIS DRAWING IS AN INSTRUMENT OF SERVICE, IS PROVIDED BY AND IS THE PROPERTY OF JARDIN DESIGN GROUP INC. THIS DRAWING IS NOT TO BE SCALED.

7		
6		
5		
4		
3	MAY 4, 2023	COORDINATED FLOOR, ROOF AND ENGINEER COMMENTS
2	MAR. 1, 2023	ISSUED TO CLIENT FOR PERMIT
1	FEB. 14, 2023	INTRODUCED FROM JOB 21-35 MODEL GARDEN 1, 4 BED LAYOUT

No: DATE: WORK DESCRIPTION:

jardin
DESIGN GROUP INC
64 JARDIN DR. SUITE 3A
VAUGHAN ONT. L4K 3P3
TEL: 905 660-3377 FAX: 905 660-3713
EMAIL: info@jardindesign.ca

The undersigned has reviewed and takes responsibility for this design and has the qualifications and meets the requirements set out in the Ontario Building Code to be a designer.

QUALIFICATION INFORMATION
Required unless design is exempt under Division C, Subsection 3.2.5 of the building code.

Walter Botter *Walter Botter* 21031
NAME SIGNATURE BCIN

REGISTRATION INFORMATION
Required unless design is exempt under Division C, Subsection 3.2.4 of the building code.

jardin design group inc. 27763
FIRM NAME BCIN

FRONT ELEVATION 3
ZADORRA ESTATE INC.
CITY OF OSHAWA

MODEL:
RIVER 1 (GR)
SCALE:
3/16" = 1'-0"
PROJ. No. 22-16
DWG. No. 4B

JOHN G. WILLIAMS LTD., ARCHITECT
ARCHITECTURAL CONTROL REVIEW
AND APPROVAL
APPROVED BY: *John G. Williams*
DATE: JUL 31, 2023
This stamp certifies compliance with the applicable Design Guidelines only and bears no further professional responsibility.

CORPORATION OF THE CITY OF OSHAWA
TRUE COPY
OF PERMIT PLANS
Nov 04 2023
PER: *Chief Building Official*
CHIEF BUILDING OFFICIAL

MHP 23021

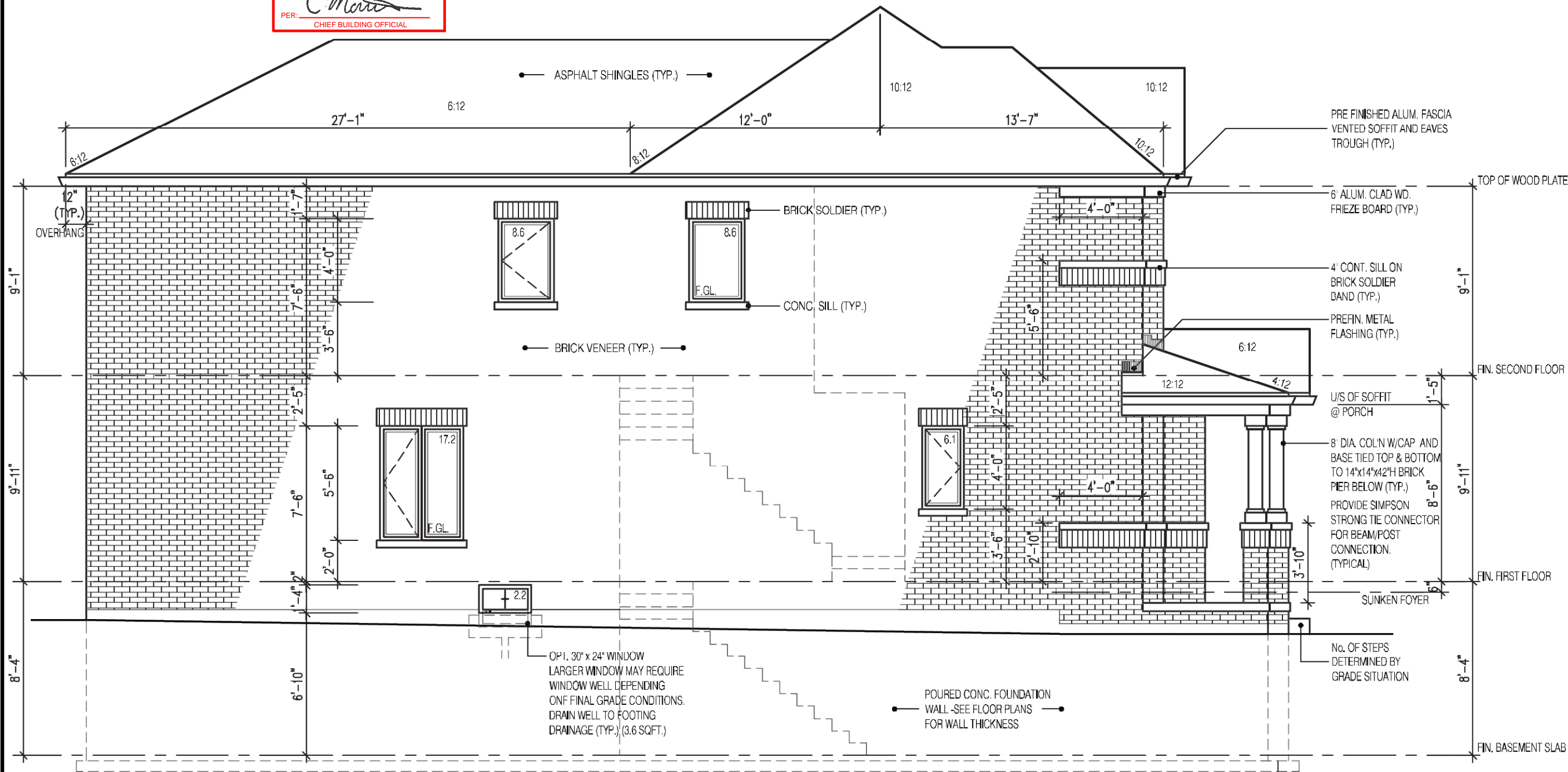

LEFT SIDE ELEVATION 1

UNPROTECTED OPENINGS

WALL AREA	1073	⌘
ALLOWABLE WINDOW AREA @ 7.0%(1.2m SIDEYARD)	75.11	⌘
ACTUAL GLAZED AREA	42.61	⌘
WITH OPTIONAL 30"x24" BASEMENT WINDOWS		
ACTUAL GLASS AREA	46.21	⌘ ✓

2190
9.14m LOTS
RIVER 1 (GR)
ELEVATION 1
A1 PACKAGE
O.REG. 332/12

THE CONTRACTOR SHALL CHECK AND VERIFY ALL DIMENSIONS AND CONDITIONS ON SITE BEFORE PROCEEDING WITH CONSTRUCTION. ANY DISCREPANCIES SHALL BE REPORTED TO JARDIN DESIGN GROUP INC. PRIOR TO COMMENCEMENT OF WORK.
JARDIN DESIGN GROUP INC. IS NOT RESPONSIBLE FOR THE ACCURACY OF SURVEY, STRUCTURAL OR ENGINEERING INFORMATION SHOWN ON THESE DRAWINGS OR FOR CONSTRUCTION STARTED PRIOR TO THE ISSUANCE OF A BUILDING PERMIT. REFER TO THE APPROPRIATE ENGINEERING DRAWINGS BEFORE PROCEEDING WITH WORK.
AS CONSTRUCTED INVERTS MUST BE VERIFIED PRIOR TO POURING FOOTINGS.
JARDIN DESIGN GROUP INC. HAS NOT BEEN RETAINED TO CARRY OUT GENERAL REVIEW OF THE WORK AND ASSUMES NO RESPONSIBILITY FOR THE FAILURE OF THE CONTRACTOR OR SUB CONTRACTOR TO CARRY OUT THE WORK IN ACCORDANCE WITH THE CONTRACT DOCUMENTS.
THIS DRAWING IS AN INSTRUMENT OF SERVICE, IS PROVIDED BY AND IS THE PROPERTY OF JARDIN DESIGN GROUP INC. THIS DRAWING IS NOT TO BE SCALED.

7		
6		
5		
4		
3	MAY 4, 2023	COORDINATED FLOOR, ROOF AND ENGINEER COMMENTS
2	MAR. 1, 2023	ISSUED TO CLIENT FOR PERMIT
1	FEB. 14, 2023	INTRODUCED FROM JOB 21-35 MODEL GARDEN 1, 4 BED LAYOUT

No: DATE: WORK DESCRIPTION:

jardin
DESIGN GROUP INC
64 JARDIN DR. SUITE 3A
VAUGHAN ONT. L4K 3P3
TEL: 905 660-3377 FAX: 905 660-3713
EMAIL: info@jardindesign.ca

The undersigned has reviewed and takes responsibility for this design and has the qualifications and meets the requirements set out in the Ontario Building Code to be a designer.
QUALIFICATION INFORMATION
Required unless design is exempt under Division C, Subsection 3.2.5 of the building code.

Walter Botter *Walter Botter* 21031
NAME SIGNATURE BCIN

REGISTRATION INFORMATION
Required unless design is exempt under Division C, Subsection 3.2.4 of the building code

jardin design group inc. 27763
FIRM NAME BCIN

SIDE ELEVATION 1
ZADORRA ESTATE INC.
CITY OF OSHAWA

MODEL:
RIVER 1 (GR)
SCALE:
3/16"=1'-0"
PROJ. No. 22-16
DWG. No. 5

It is the builder's complete responsibility to ensure that all plans submitted for approval fully comply with the Architectural Guidelines and all applicable regulations and requirements including zoning provisions and any provisions in the subdivision agreement. The Control Architect is not responsible in any way for examining or approving site (lotting) plans or working drawings with respect to any zoning or building code or permit matter or that any house can be properly built or located on its lot.

This is to certify that these plans comply with the applicable Architectural Design Guidelines approved by the City of Oshawa

JOHN G. WILLIAMS LTD., ARCHITECT
ARCHITECTURAL CONTROL REVIEW
AND APPROVAL
APPROVED BY: *John G. Williams*
DATE: JUL 31, 2023
This stamp certifies compliance with the applicable Design Guidelines only and bears no further professional responsibility.

CORPORATION OF THE CITY OF OSHAWA
TRUE COPY
OF PERMIT PLANS
Nov 04 2023
PER: *C. M...*
CHIEF BUILDING OFFICIAL

MHP 23021

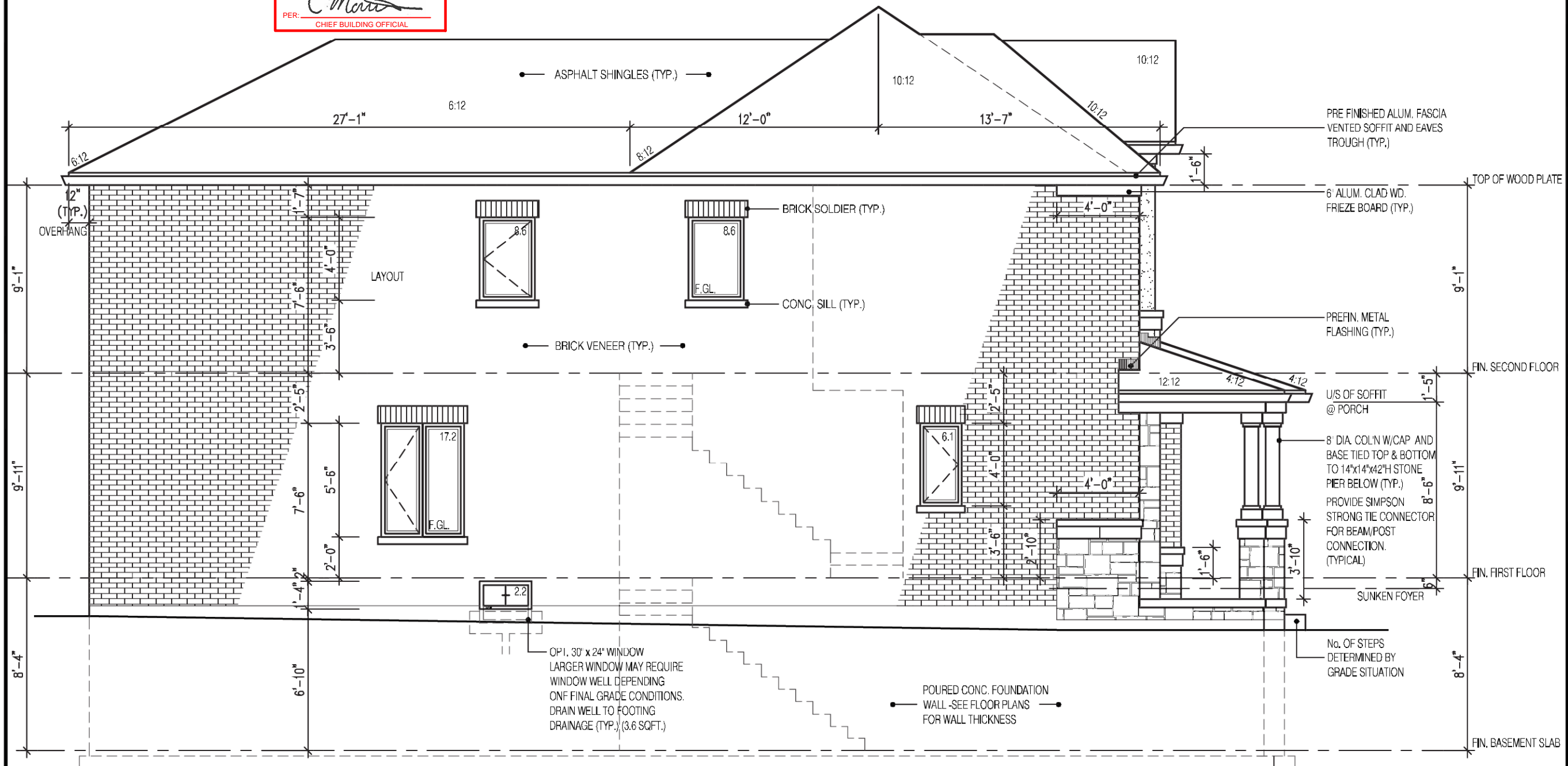

LEFT SIDE ELEVATION 2

UNPROTECTED OPENINGS

WALL AREA	1073	⌘
ALLOWABLE WINDOW AREA @ 7.0%(1.2m SIDEYARD)	75.11	⌘
ACTUAL GLAZED AREA	42.61	⌘
WITH OPTIONAL 30"x24" BASEMENT WINDOWS		
ACTUAL GLASS AREA	46.21	⌘ ✓

2190

9.14m LOTS

RIVER 1 (GR)
ELEVATION 2

A1 PACKAGE

O.REG. 332/12

THE CONTRACTOR SHALL CHECK AND VERIFY ALL DIMENSIONS AND CONDITIONS ON SITE BEFORE PROCEEDING WITH CONSTRUCTION. ANY DISCREPANCIES SHALL BE REPORTED TO JARDIN DESIGN GROUP INC. PRIOR TO COMMENCEMENT OF WORK.

JARDIN DESIGN GROUP INC. IS NOT RESPONSIBLE FOR THE ACCURACY OF SURVEY, STRUCTURAL OR ENGINEERING INFORMATION SHOWN ON THESE DRAWINGS OR FOR CONSTRUCTION STARTED PRIOR TO THE ISSUANCE OF A BUILDING PERMIT. REFER TO THE APPROPRIATE ENGINEERING DRAWINGS BEFORE PROCEEDING WITH WORK.

AS CONSTRUCTED INVERTS MUST BE VERIFIED PRIOR TO POURING FOOTINGS.

JARDIN DESIGN GROUP INC. HAS NOT BEEN RETAINED TO CARRY OUT GENERAL REVIEW OF THE WORK AND ASSUMES NO RESPONSIBILITY FOR THE FAILURE OF THE CONTRACTOR OR SUB CONTRACTOR TO CARRY OUT THE WORK IN ACCORDANCE WITH THE CONTRACT DOCUMENTS.

THIS DRAWING IS AN INSTRUMENT OF SERVICE, IS PROVIDED BY AND IS THE PROPERTY OF JARDIN DESIGN GROUP INC. THIS DRAWING IS NOT TO BE SCALED.

7		
6		
5		
4		
3	MAY 4, 2023	COORDINATED FLOOR, ROOF AND ENGINEER COMMENTS
2	MAR. 1, 2023	ISSUED TO CLIENT FOR PERMIT
1	FEB. 14, 2023	INTRODUCED FROM JOB 21-35 MODEL GARDEN 1, 4 BED LAYOUT

No: DATE: WORK DESCRIPTION:

jardin
DESIGN GROUP INC
64 JARDIN DR. SUITE 3A
VAUGHAN ONT. L4K 3P3
TEL: 905 660-3377 FAX: 905 660-3713
EMAIL: info@jardindesign.ca

The undersigned has reviewed and takes responsibility for this design and has the qualifications and meets the requirements set out in the Ontario Building Code to be a designer.

QUALIFICATION INFORMATION
Required unless design is exempt under Division C, Subsection 3.2.5 of the building code.

Walter Botter *Walter Botter* 21031
NAME SIGNATURE BCIN

REGISTRATION INFORMATION
Required unless design is exempt under Division C, Subsection 3.2.4 of the building code

jardin design group inc. 27763
FIRM NAME BCIN

SIDE ELEVATION 2

ZADORRA ESTATE INC.
CITY OF OSHAWA

MODEL:
RIVER 1 (GR)

SCALE:
3/16"=1'-0"

PROJ. No. DWG. No.
22-16 5A

It is the builder's complete responsibility to ensure that all plans submitted for approval fully comply with the Architectural Guidelines and all applicable regulations and requirements including zoning provisions and any provisions in the subdivision agreement. The Control Architect is not responsible in any way for examining or approving site (lotting) plans or working drawings with respect to any zoning or building code or permit matter or that any house can be properly built or located on its lot.

This is to certify that these plans comply with the applicable Architectural Design Guidelines approved by the City of Oshawa

JOHN G. WILLIAMS LTD., ARCHITECT
ARCHITECTURAL CONTROL REVIEW
AND APPROVAL
APPROVED BY: *John G. Williams*
DATE: JUL 31, 2023
This stamp certifies compliance with the applicable Design Guidelines only and bears no further professional responsibility.

CORPORATION OF THE CITY OF OSHAWA
TRUE COPY
OF PERMIT PLANS
Nov 04 2023
PER: 
CHIEF BUILDING OFFICIAL

MHP 23021

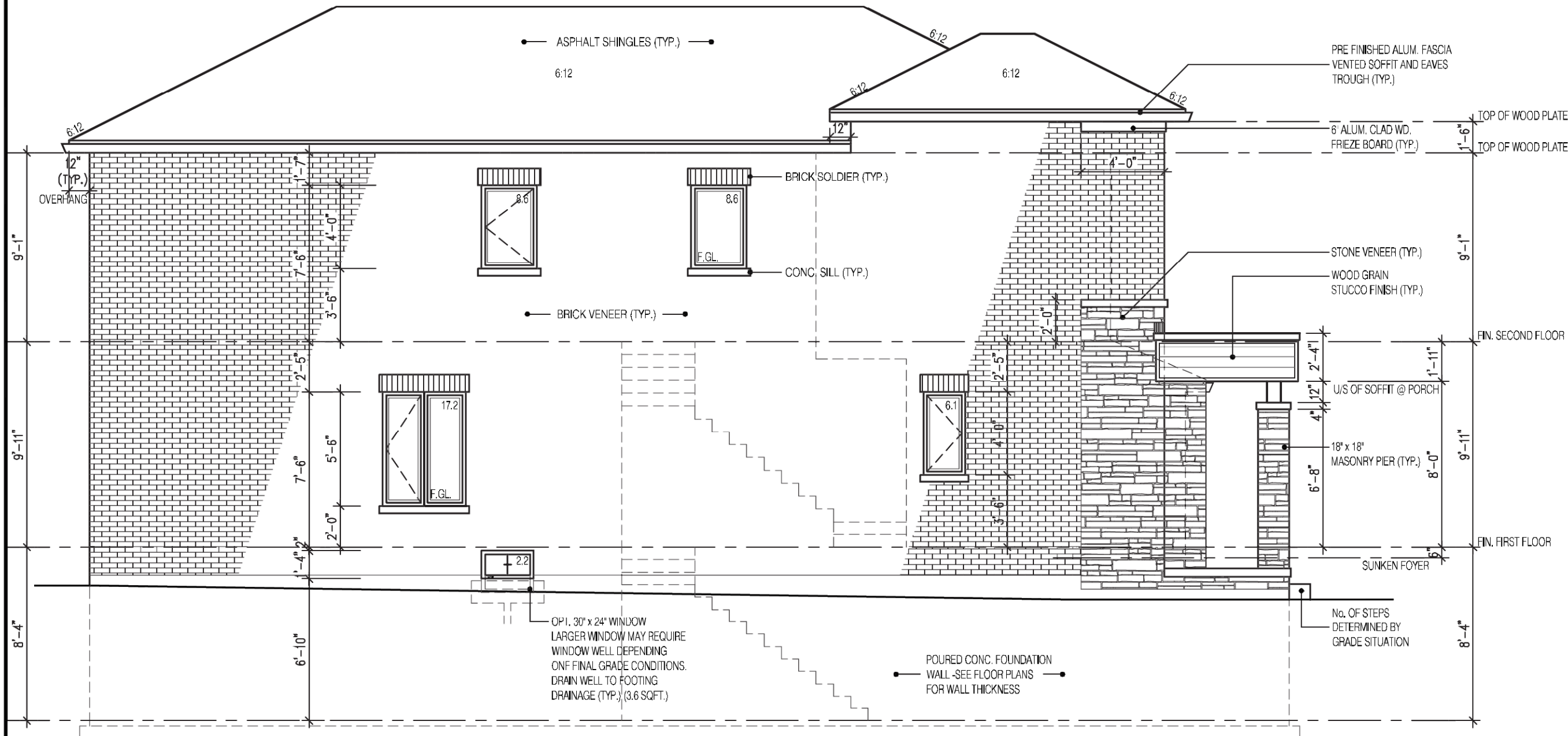

LEFT SIDE ELEVATION 3

UNPROTECTED OPENINGS

WALL AREA	1117	φ
ALLOWABLE WINDOW AREA @ 7.0%(1.2m SIDEYARD)	78.19	φ
ACTUAL GLAZED AREA	42.61	φ
WITH OPTIONAL 30"x24" BASEMENT WINDOWS		
ACTUAL GLASS AREA	46.21	φ ✓

2190
9.14m LOTS
RIVER 1 (GR)
ELEVATION 3
A1 PACKAGE
O.REG. 332/12

THE CONTRACTOR SHALL CHECK AND VERIFY ALL DIMENSIONS AND CONDITIONS ON SITE BEFORE PROCEEDING WITH CONSTRUCTION. ANY DISCREPANCIES SHALL BE REPORTED TO JARDIN DESIGN GROUP INC. PRIOR TO COMMENCEMENT OF WORK.
JARDIN DESIGN GROUP INC. IS NOT RESPONSIBLE FOR THE ACCURACY OF SURVEY, STRUCTURAL OR ENGINEERING INFORMATION SHOWN ON THESE DRAWINGS OR FOR CONSTRUCTION STARTED PRIOR TO THE ISSUANCE OF A BUILDING PERMIT. REFER TO THE APPROPRIATE ENGINEERING DRAWINGS BEFORE PROCEEDING WITH WORK.
AS CONSTRUCTED INVERTS MUST BE VERIFIED PRIOR TO POURING FOOTINGS.
JARDIN DESIGN GROUP INC. HAS NOT BEEN RETAINED TO CARRY OUT GENERAL REVIEW OF THE WORK AND ASSUMES NO RESPONSIBILITY FOR THE FAILURE OF THE CONTRACTOR OR SUB CONTRACTOR TO CARRY OUT THE WORK IN ACCORDANCE WITH THE CONTRACT DOCUMENTS.
THIS DRAWING IS AN INSTRUMENT OF SERVICE. IT IS PROVIDED BY AND IS THE PROPERTY OF JARDIN DESIGN GROUP INC. THIS DRAWING IS NOT TO BE REPRODUCED.

7		
6		
5		
4		
3	MAY 4, 2023	COORDINATED FLOOR, ROOF AND ENGINEER COMMENTS
2	MAR. 1, 2023	ISSUED TO CLIENT FOR PERMIT
1	FEB. 14, 2023	INTRODUCED FROM JOB 21-35 MODEL GARDEN 1, 4 BED LAYOUT

No: DATE: WORK DESCRIPTION:

jardin
DESIGN GROUP INC
64 JARDIN DR. SUITE 3A
VAUGHAN ONT. L4K 3P3
TEL: 905 660-3377 FAX: 905 660-3713
EMAIL: info@jardindesign.ca

The undersigned has reviewed and takes responsibility for this design and has the qualifications and meets the requirements set out in the Ontario Building Code to be a designer.
QUALIFICATION INFORMATION
Required unless design is exempt under Division C, Subsection 3.2.5 of the building code.

Walter Botter  21031
NAME SIGNATURE BCIN
REGISTRATION INFORMATION
Required unless design is exempt under Division C, Subsection 3.2.4 of the building code
jardin design group inc. 27763
FIRM NAME BCIN

SIDE ELEVATION 3
ZADORRA ESTATE INC.
CITY OF OSHAWA

MODEL:
RIVER 1 (GR)
SCALE:
3/16"=1'-0"
PROJ. No. DWG. No.
22-16 5B

It is the builder's complete responsibility to ensure that all plans submitted for approval fully comply with the Architectural Guidelines and all applicable regulations and requirements including zoning provisions and any provisions in the subdivision agreement. The Control Architect is not responsible in any way for examining or approving site (lotting) plans or working drawings with respect to any zoning or building code or permit matter or that any house can be properly built or located on its lot.

This is to certify that these plans comply with the applicable Architectural Design Guidelines approved by the City of Oshawa

JOHN G. WILLIAMS LTD., ARCHITECT
ARCHITECTURAL CONTROL REVIEW
AND APPROVAL
APPROVED BY: 
DATE: JUL 31, 2023
This stamp certifies compliance with the applicable Design Guidelines only and bears no further professional responsibility.

CORPORATION OF THE CITY OF OSHAWA
TRUE COPY
OF PERMIT PLANS
Nov 04 2023
PER: 
CHIEF BUILDING OFFICIAL

MHP 23021

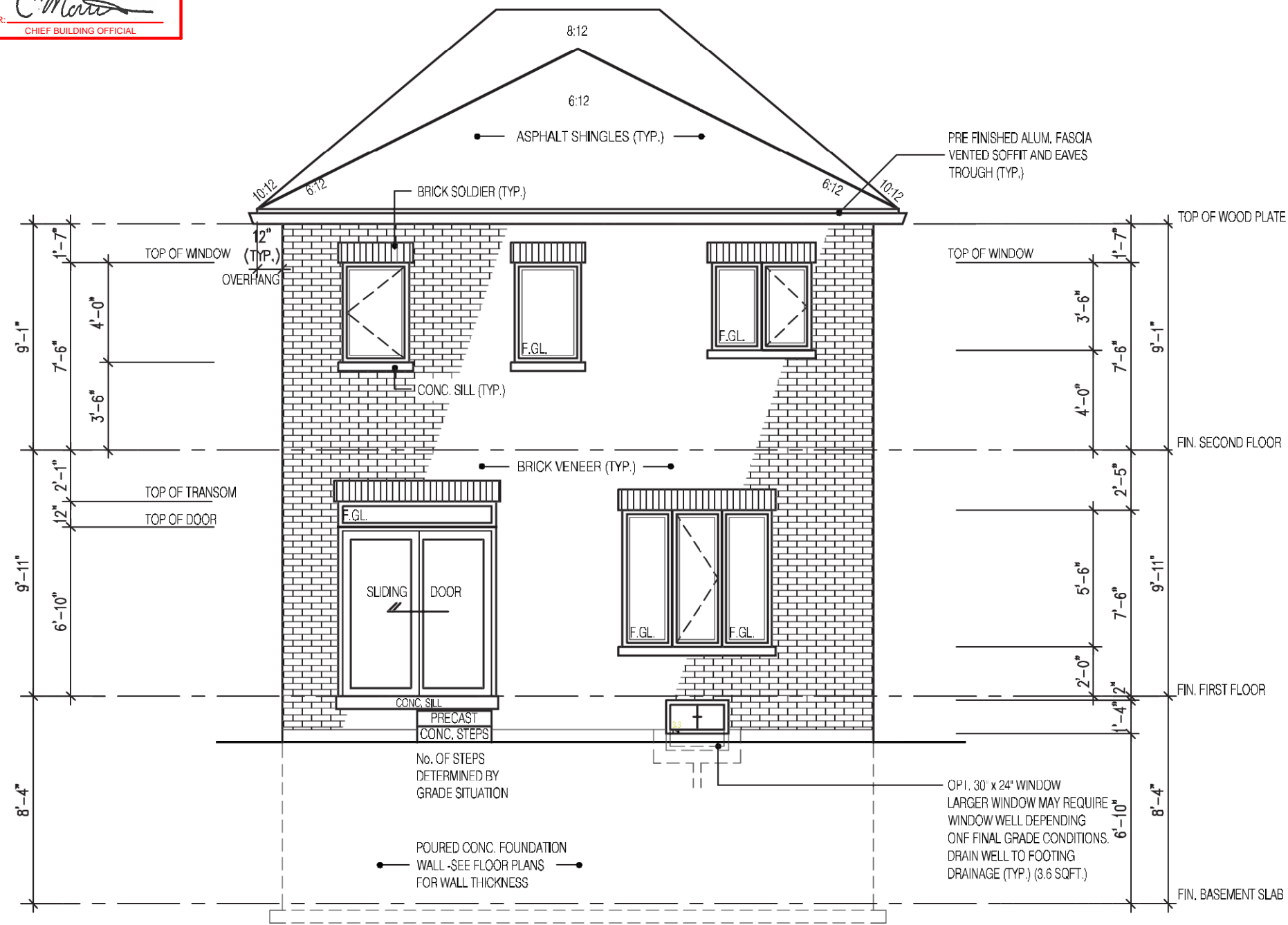

REAR ELEVATION 1

It is the builder's complete responsibility to ensure that all plans submitted for approval fully comply with the Architectural Guidelines and all applicable regulations and requirements including zoning provisions and any provisions in the subdivision agreement. The Control Architect is not responsible in any way for examining or approving site (lotting) plans or working drawings with respect to any zoning or building code or permit matter or that any house can be properly built or located on its lot.

This is to certify that these plans comply with the applicable Architectural Design Guidelines approved by the City of Oshawa

JOHN G. WILLIAMS LTD., ARCHITECT
ARCHITECTURAL CONTROL REVIEW
AND APPROVAL
APPROVED BY: 
DATE: JUL 31, 2023
This stamp certifies compliance with the applicable Design Guidelines only and bears no further professional responsibility.

2190
9.14m LOTS
RIVER 1 (GR)
ELEVATION 1
A1 PACKAGE
O.REG. 332/12

THE CONTRACTOR SHALL CHECK AND VERIFY ALL DIMENSIONS AND CONDITIONS ON SITE BEFORE PROCEEDING WITH CONSTRUCTION. ANY DISCREPANCIES SHALL BE REPORTED TO JARDIN DESIGN GROUP INC. PRIOR TO COMMENCEMENT OF WORK.
JARDIN DESIGN GROUP INC. IS NOT RESPONSIBLE FOR THE ACCURACY OF SURVEY, STRUCTURAL OR ENGINEERING INFORMATION SHOWN ON THESE DRAWINGS OR FOR CONSTRUCTION STARTED PRIOR TO THE ISSUANCE OF A BUILDING PERMIT. REFER TO THE APPROPRIATE ENGINEERING DRAWINGS BEFORE PROCEEDING WITH WORK.
AS CONSTRUCTED INVERTS MUST BE VERIFIED PRIOR TO POURING FOOTINGS.
JARDIN DESIGN GROUP INC. HAS NOT BEEN RETAINED TO CARRY OUT GENERAL REVIEW OF THE WORK AND ASSUMES NO RESPONSIBILITY FOR THE FAILURE OF THE CONTRACTOR OR SUB CONTRACTOR TO CARRY OUT THE WORK IN ACCORDANCE WITH THE CONTRACT DOCUMENTS.
THIS DRAWING IS AN INSTRUMENT OF SERVICE, IS PROVIDED BY AND IS THE PROPERTY OF JARDIN DESIGN GROUP INC. THIS DRAWING IS NOT TO BE SCALED.

7		
6		
5		
4		
3	MAY 4, 2023	COORDINATED FLOOR, ROOF AND ENGINEER COMMENTS
2	MAR. 1, 2023	ISSUED TO CLIENT FOR PERMIT
1	FEB. 14, 2023	INTRODUCED FROM JOB 21-35 MODEL GARDEN 1, 4 BED LAYOUT

No: DATE: WORK DESCRIPTION:

jardin
DESIGN GROUP INC
64 JARDIN DR. SUITE 3A
VAUGHAN ONT. L4K 3P3
TEL: 905 660-3377 FAX: 905 660-3713
EMAIL: info@jardindesign.ca

The undersigned has reviewed and takes responsibility for this design and has the qualifications and meets the requirements set out in the Ontario Building Code to be a designer.
QUALIFICATION INFORMATION
Required unless design is exempt under Division C, Subsection 3.2.5 of the building code.

Walter Botter  21031
NAME SIGNATURE BCIN

REGISTRATION INFORMATION
Required unless design is exempt under Division C, Subsection 3.2.4 of the building code

jardin design group inc. 27763
FIRM NAME BCIN

REAR ELEVATION 1
ZADORRA ESTATE INC.
CITY OF OSHAWA

MODEL: RIVER 1 (GR)
SCALE: 3/16"=1'-0"
PROJ. No. 22-16
DWG. No. 6

CORPORATION OF THE CITY OF OSHAWA
TRUE COPY
OF PERMIT PLANS
Nov 04 2023
PER: *C. M...*
CHIEF BUILDING OFFICIAL

MHP 23021

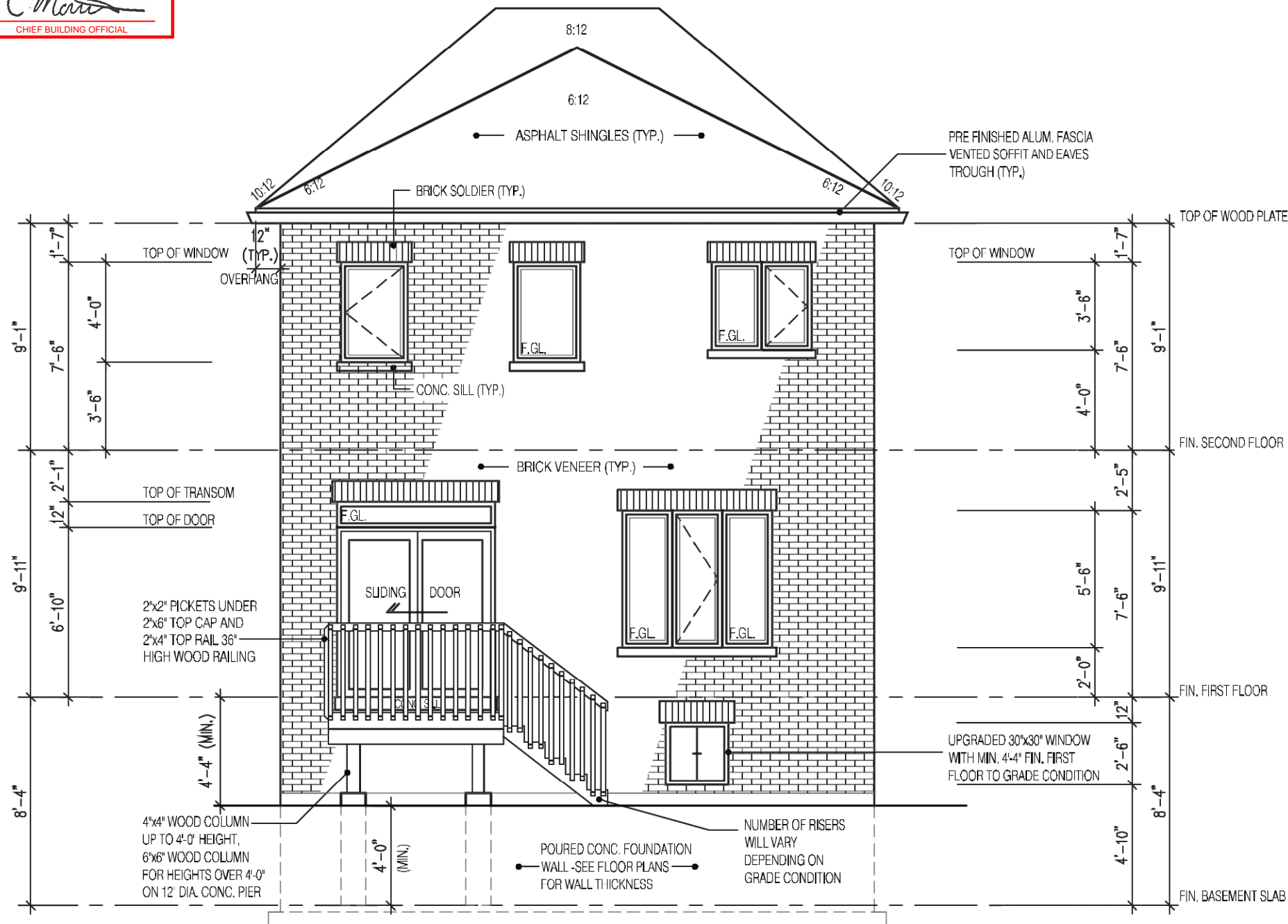

REAR ELEVATION 1
DECK CONDITION

FOR ADDITIONAL DECK STRUCTURE
REFER TO PAGE 7 OF THE DETAIL PACKAGE

NOTE:
**WHEN VENEER CUT IS GREATER THAN
26" A 10" POURED CONC. FOUNDATION
WALL IS REQUIRED.**
**(FOUNDATION PLAN TO BE REVIEWED
IN CONJUNCTION WITH SITE PLAN)**

It is the builder's complete responsibility to
ensure that all plans submitted for approval
fully comply with the Architectural Guidelines
and all applicable regulations and requirements
including zoning provisions and any provisions
in the subdivision agreement. The Control
Architect is not responsible in any way for
examining or approving site (lotting) plans or
working drawings with respect to any zoning or
building code or permit matter or that any
house can be properly built or located on its lot.

This is to certify that these plans comply
with the applicable Architectural Design
Guidelines approved by the City of
Oshawa

JOHN G. WILLIAMS LTD., ARCHITECT
ARCHITECTURAL CONTROL REVIEW
AND APPROVAL
APPROVED BY: *[Signature]*
DATE: JUL 31, 2023
This stamp certifies compliance with the applicable
Design Guidelines only and bears no further
professional responsibility.

2190
9.14m LOTS
RIVER 1 (GR)
ELEVATION 1
A1 PACKAGE
O.REG. 332/12

THE CONTRACTOR SHALL CHECK AND VERIFY ALL DIMENSIONS AND
CONDITIONS ON SITE BEFORE PROCEEDING WITH CONSTRUCTION.
ANY DISCREPANCIES SHALL BE REPORTED TO JARDIN DESIGN GROUP
INC. PRIOR TO COMMENCEMENT OF WORK.
JARDIN DESIGN GROUP INC. IS NOT RESPONSIBLE FOR THE ACCURACY
OF SURVEY, STRUCTURAL OR ENGINEERING INFORMATION SHOWN ON
THESE DRAWINGS OR FOR CONSTRUCTION STARTED PRIOR TO THE
ISSUANCE OF A BUILDING PERMIT. REFER TO THE APPROPRIATE
ENGINEERING DRAWINGS BEFORE PROCEEDING WITH WORK.
AS CONSTRUCTED INVERTS MUST BE VERIFIED PRIOR TO POURING
FOOTINGS.
JARDIN DESIGN GROUP INC. HAS NOT BEEN RETAINED TO CARRY OUT
GENERAL REVIEW OF THE WORK AND ASSUMES NO RESPONSIBILITY
FOR THE FAILURE OF THE CONTRACTOR OR SUB CONTRACTOR TO
CARRY OUT THE WORK IN ACCORDANCE WITH THE CONTRACT
DOCUMENTS.
THIS DRAWING IS AN INSTRUMENT OF SERVICE. IS PROVIDED BY AND IS
THE PROPERTY OF JARDIN DESIGN GROUP INC. THIS DRAWING IS NOT
TO BE SCALED.

7		
6		
5		
4		
3	MAY 4, 2023	COORDINATED FLOOR, ROOF AND ENGINEER COMMENTS
2	MAR. 1, 2023	ISSUED TO CLIENT FOR PERMIT
1	FEB. 14, 2023	INTRODUCED FROM JOB 21-35 MODEL GARDEN 1, 4 BED LAYOUT

No: DATE: WORK DESCRIPTION:

jardin
DESIGN GROUP INC
64 JARDIN DR. SUITE 3A
VAUGHAN ONT. L4K 3P3
TEL: 905 660-3377 FAX: 905 660-3713
EMAIL: info@jardindesign.ca

The undersigned has reviewed and takes responsibility
for this design and has the qualifications and meets the
requirements set out in the Ontario Building Code to be
a designer.
QUALIFICATION INFORMATION
Required unless design is exempt under Division C, Subsection
3.2.5 of the building code.

Walter Botter *[Signature]* 21031
NAME SIGNATURE BCIN

REGISTRATION INFORMATION
Required unless design is exempt under Division C, Subsection
3.2.4 of the building code

jardin design group inc. 27763
FIRM NAME BCIN

DECK CONDITION EL-1

ZADORRA ESTATE INC.
CITY OF OSHAWA

MODEL:
RIVER 1 (GR)
SCALE:
3/16" = 1'-0"
PROJ. No. DWG. No.
22-16 6-1

CORPORATION OF THE CITY OF OSHAWA
TRUE COPY
OF PERMIT PLANS
Nov 04 2023
PER: 
CHIEF BUILDING OFFICIAL

MHP 23021

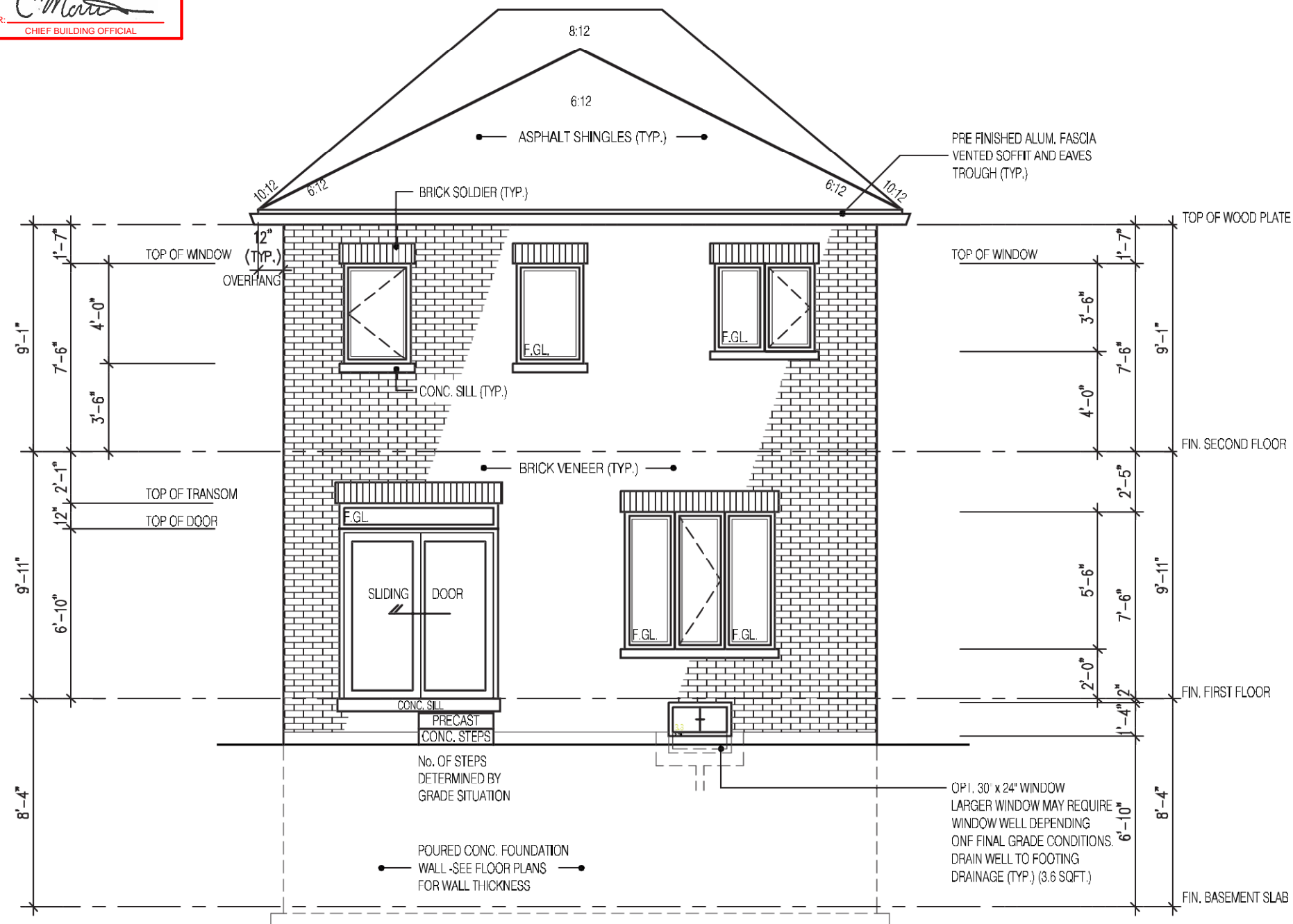

REAR ELEVATION 2

2190
9.14m LOTS
RIVER 1 (GR)
ELEVATION 2
A1 PACKAGE
O.REG. 332/12

THE CONTRACTOR SHALL CHECK AND VERIFY ALL DIMENSIONS AND CONDITIONS ON SITE BEFORE PROCEEDING WITH CONSTRUCTION. ANY DISCREPANCIES SHALL BE REPORTED TO JARDIN DESIGN GROUP INC. PRIOR TO COMMENCEMENT OF WORK.

JARDIN DESIGN GROUP INC. IS NOT RESPONSIBLE FOR THE ACCURACY OF SURVEY, STRUCTURAL OR ENGINEERING INFORMATION SHOWN ON THESE DRAWINGS OR FOR CONSTRUCTION STARTED PRIOR TO THE ISSUANCE OF A BUILDING PERMIT. REFER TO THE APPROPRIATE ENGINEERING DRAWINGS BEFORE PROCEEDING WITH WORK.

AS CONSTRUCTED INVERTS MUST BE VERIFIED PRIOR TO POURING FOOTINGS.

JARDIN DESIGN GROUP INC. HAS NOT BEEN RETAINED TO CARRY OUT GENERAL REVIEW OF THE WORK AND ASSUMES NO RESPONSIBILITY FOR THE FAILURE OF THE CONTRACTOR OR SUB CONTRACTOR TO CARRY OUT THE WORK IN ACCORDANCE WITH THE CONTRACT DOCUMENTS.

THIS DRAWING IS AN INSTRUMENT OF SERVICE. IT IS PROVIDED BY AND IS THE PROPERTY OF JARDIN DESIGN GROUP INC. THIS DRAWING IS NOT TO BE SCALED.

7		
6		
5		
4		
3	MAY 4, 2023	COORDINATED FLOOR, ROOF AND ENGINEER COMMENTS
2	MAR. 1, 2023	ISSUED TO CLIENT FOR PERMIT
1	FEB. 14, 2023	INTRODUCED FROM JOB 21-35 MODEL GARDEN 1, 4 BED LAYOUT

No: DATE: WORK DESCRIPTION:

jardin
DESIGN GROUP INC
64 JARDIN DR. SUITE 3A
VAUGHAN ONT. L4K 3P3
TEL: 905 660-3377 FAX: 905 660-3713
EMAIL: info@jardindesign.ca

The undersigned has reviewed and takes responsibility for this design and has the qualifications and meets the requirements set out in the Ontario Building Code to be a designer.

QUALIFICATION INFORMATION
Required unless design is exempt under Division C, Subsection 3.2.5 of the building code.

Walter Botter  21031
NAME SIGNATURE BCIN

REGISTRATION INFORMATION
Required unless design is exempt under Division C, Subsection 3.2.4 of the building code.

jardin design group inc. 27763
FIRM NAME BCIN

REAR ELEVATION 2
ZADORRA ESTATE INC.
CITY OF OSHAWA

It is the builder's complete responsibility to ensure that all plans submitted for approval fully comply with the Architectural Guidelines and all applicable regulations and requirements including zoning provisions and any provisions in the subdivision agreement. The Control Architect is not responsible in any way for examining or approving site (lotting) plans or working drawings with respect to any zoning or building code or permit matter or that any house can be properly built or located on its lot.

JOHN G. WILLIAMS LTD., ARCHITECT
ARCHITECTURAL CONTROL REVIEW
AND APPROVAL

APPROVED BY: 
DATE: JUL 31, 2023

This stamp certifies compliance with the applicable Design Guidelines only and bears no further professional responsibility.

MODEL:
RIVER 1 (GR)

SCALE:
3/16" = 1'-0"

PROJ. No. DWG. No.
22-16 6A

CORPORATION OF THE CITY OF OSHAWA
TRUE COPY
OF PERMIT PLANS
Nov 04 2023
PER: *C. M...*
CHIEF BUILDING OFFICIAL

MHP 23021

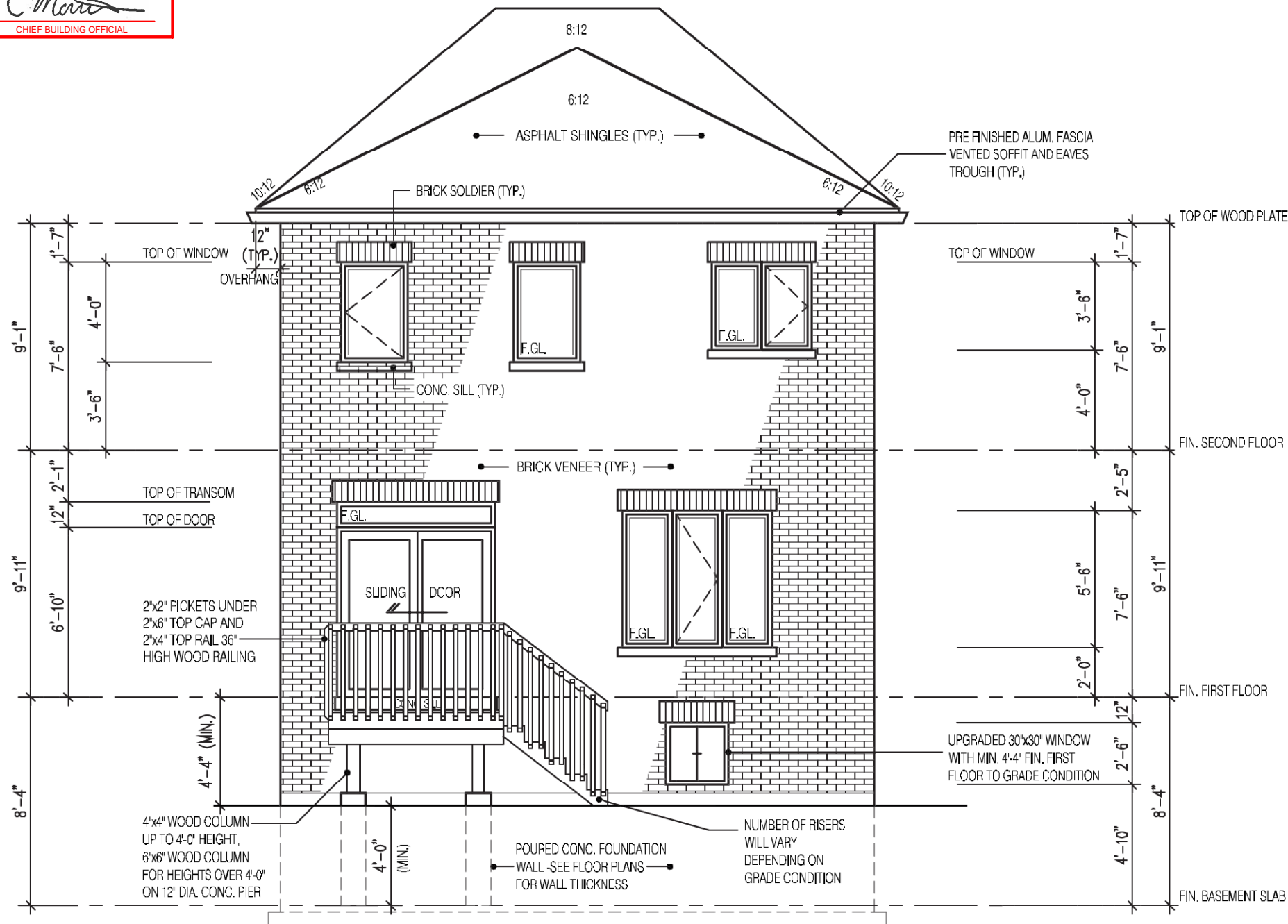

REAR ELEVATION 2
DECK CONDITION

FOR ADDITIONAL DECK STRUCTURE
REFER TO PAGE 7 OF THE DETAIL PACKAGE

NOTE:
WHEN VENEER CUT IS GREATER THAN 26" A 10" POURED CONC. FOUNDATION WALL IS REQUIRED.
(FOUNDATION PLAN TO BE REVIEWED IN CONJUNCTION WITH SITE PLAN)

It is the builder's complete responsibility to ensure that all plans submitted for approval fully comply with the Architectural Guidelines and all applicable regulations and requirements including zoning provisions and any provisions in the subdivision agreement. The Control Architect is not responsible in any way for examining or approving site (lotting) plans or working drawings with respect to any zoning or building code or permit matter or that any house can be properly built or located on its lot.

This is to certify that these plans comply with the applicable Architectural Design Guidelines approved by the City of Oshawa

JOHN G. WILLIAMS LTD., ARCHITECT
ARCHITECTURAL CONTROL REVIEW
AND APPROVAL
APPROVED BY: *[Signature]*
DATE: JUL 31, 2023
This stamp certifies compliance with the applicable Design Guidelines only and bears no further professional responsibility.

2190
9.14m LOTS
RIVER 1 (GR)
ELEVATION 2
A1 PACKAGE
O.REG. 332/12

THE CONTRACTOR SHALL CHECK AND VERIFY ALL DIMENSIONS AND CONDITIONS ON SITE BEFORE PROCEEDING WITH CONSTRUCTION. ANY DISCREPANCIES SHALL BE REPORTED TO JARDIN DESIGN GROUP INC. PRIOR TO COMMENCEMENT OF WORK.
JARDIN DESIGN GROUP INC. IS NOT RESPONSIBLE FOR THE ACCURACY OF SURVEY, STRUCTURAL OR ENGINEERING INFORMATION SHOWN ON THESE DRAWINGS OR FOR CONSTRUCTION STARTED PRIOR TO THE ISSUANCE OF A BUILDING PERMIT. REFER TO THE APPROPRIATE ENGINEERING DRAWINGS BEFORE PROCEEDING WITH WORK.
AS CONSTRUCTED INVERTS MUST BE VERIFIED PRIOR TO POURING FOOTINGS.
JARDIN DESIGN GROUP INC. HAS NOT BEEN RETAINED TO CARRY OUT GENERAL REVIEW OF THE WORK AND ASSUMES NO RESPONSIBILITY FOR THE FAILURE OF THE CONTRACTOR OR SUB CONTRACTOR TO CARRY OUT THE WORK IN ACCORDANCE WITH THE CONTRACT DOCUMENTS.
THIS DRAWING IS AN INSTRUMENT OF SERVICE. IS PROVIDED BY AND IS THE PROPERTY OF JARDIN DESIGN GROUP INC. THIS DRAWING IS NOT TO BE SCALED.

7		
6		
5		
4		
3	MAY 4, 2023	COORDINATED FLOOR, ROOF AND ENGINEER COMMENTS
2	MAR. 1, 2023	ISSUED TO CLIENT FOR PERMIT
1	FEB. 14, 2023	INTRODUCED FROM JOB 21-35 MODEL GARDEN 1, 4 BED LAYOUT

No: DATE: WORK DESCRIPTION:

jardin
DESIGN GROUP INC
64 JARDIN DR. SUITE 3A
VAUGHAN ONT. L4K 3P3
TEL: 905 660-3377 FAX: 905 660-3713
EMAIL: info@jardindesign.ca

The undersigned has reviewed and takes responsibility for this design and has the qualifications and meets the requirements set out in the Ontario Building Code to be a designer.
QUALIFICATION INFORMATION
Required unless design is exempt under Division C, Subsection 3.2.5 of the building code.

Walter Botter 21031
NAME SIGNATURE BCIN

REGISTRATION INFORMATION
Required unless design is exempt under Division C, Subsection 3.2.4 of the building code

jardin design group inc. 27763
FIRM NAME BCIN

DECK CONDITION EL-2

ZADORRA ESTATE INC.
CITY OF OSHAWA

MODEL:
RIVER 1 (GR)
SCALE:
3/16"=1'-0"
PROJ. No. 22-16
DWG. No. 6A-1

CORPORATION OF THE CITY OF OSHAWA
TRUE COPY
OF PERMIT PLANS
Nov 04 2023
PER: 
CHIEF BUILDING OFFICIAL

MHP 23021

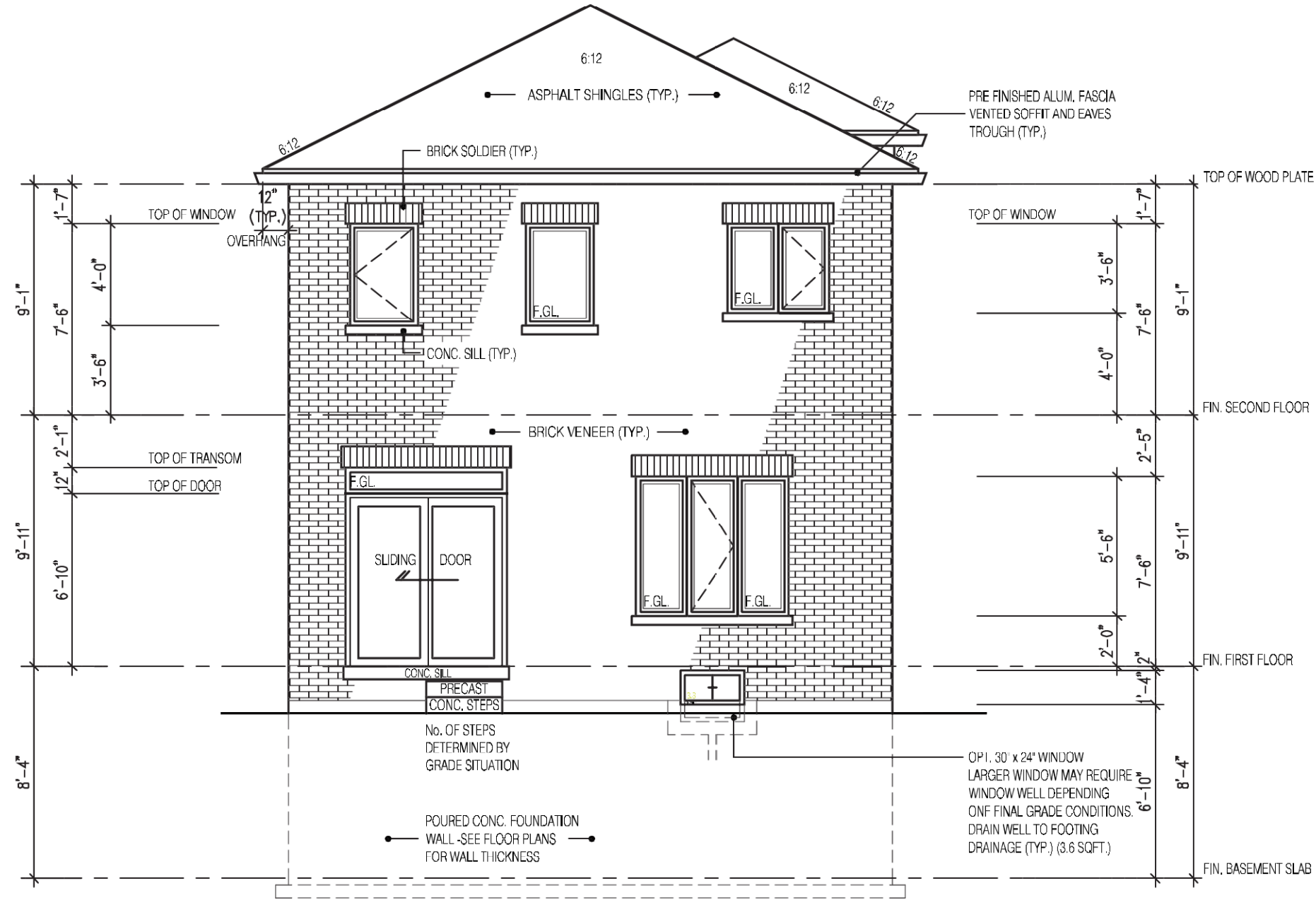

REAR ELEVATION 3

It is the builder's complete responsibility to ensure that all plans submitted for approval fully comply with the Architectural Guidelines and all applicable regulations and requirements including zoning provisions and any provisions in the subdivision agreement. The Control Architect is not responsible in any way for examining or approving site (lotting) plans or working drawings with respect to any zoning or building code or permit matter or that any house can be properly built or located on its lot.

This is to certify that these plans comply with the applicable Architectural Design Guidelines approved by the City of Oshawa

JOHN G. WILLIAMS LTD., ARCHITECT
ARCHITECTURAL CONTROL REVIEW
AND APPROVAL

APPROVED BY: 
DATE: JUL 31, 2023

This stamp certifies compliance with the applicable Design Guidelines only and bears no further professional responsibility.

2190
9.14m LOTS
RIVER 1 (GR)
ELEVATION 3
A1 PACKAGE
O.REG. 332/12

THE CONTRACTOR SHALL CHECK AND VERIFY ALL DIMENSIONS AND CONDITIONS ON SITE BEFORE PROCEEDING WITH CONSTRUCTION. ANY DISCREPANCIES SHALL BE REPORTED TO JARDIN DESIGN GROUP INC. PRIOR TO COMMENCEMENT OF WORK.

JARDIN DESIGN GROUP INC. IS NOT RESPONSIBLE FOR THE ACCURACY OF SURVEY, STRUCTURAL OR ENGINEERING INFORMATION SHOWN ON THESE DRAWINGS OR FOR CONSTRUCTION STARTED PRIOR TO THE ISSUANCE OF A BUILDING PERMIT. REFER TO THE APPROPRIATE ENGINEERING DRAWINGS BEFORE PROCEEDING WITH WORK.

AS CONSTRUCTED INVERTS MUST BE VERIFIED PRIOR TO POURING FOOTINGS.

JARDIN DESIGN GROUP INC. HAS NOT BEEN RETAINED TO CARRY OUT GENERAL REVIEW OF THE WORK AND ASSUMES NO RESPONSIBILITY FOR THE FAILURE OF THE CONTRACTOR OR SUB CONTRACTOR TO CARRY OUT THE WORK IN ACCORDANCE WITH THE CONTRACT DOCUMENTS.

THIS DRAWING IS AN INSTRUMENT OF SERVICE. IT IS PROVIDED BY AND IS THE PROPERTY OF JARDIN DESIGN GROUP INC. THIS DRAWING IS NOT TO BE SCALED.

7		
6		
5		
4		
3	MAY 4, 2023	COORDINATED FLOOR, ROOF AND ENGINEER COMMENTS
2	MAR. 1, 2023	ISSUED TO CLIENT FOR PERMIT
1	FEB. 14, 2023	INTRODUCED FROM JOB 21-35 MODEL GARDEN 1, 4 BED LAYOUT

No: DATE: WORK DESCRIPTION:

jardin
DESIGN GROUP INC
64 JARDIN DR. SUITE 3A
VAUGHAN ONT. L4K 3P3
TEL: 905 660-3377 FAX: 905 660-3713
EMAIL: info@jardindesign.ca

The undersigned has reviewed and takes responsibility for this design and has the qualifications and meets the requirements set out in the Ontario Building Code to be a designer.

QUALIFICATION INFORMATION
Required unless design is exempt under Division C, Subsection 3.2.5 of the building code.

Walter Botter  21031
NAME SIGNATURE BCIN

REGISTRATION INFORMATION
Required unless design is exempt under Division C, Subsection 3.2.4 of the building code

jardin design group inc. 27763
FIRM NAME BCIN

REAR ELEVATION 3
ZADORRA ESTATE INC.
CITY OF OSHAWA

MODEL:
RIVER 1 (GR)

SCALE:
3/16" = 1'-0"

PROJ. No. DWG. No.
22-16 6B



MHP 23021

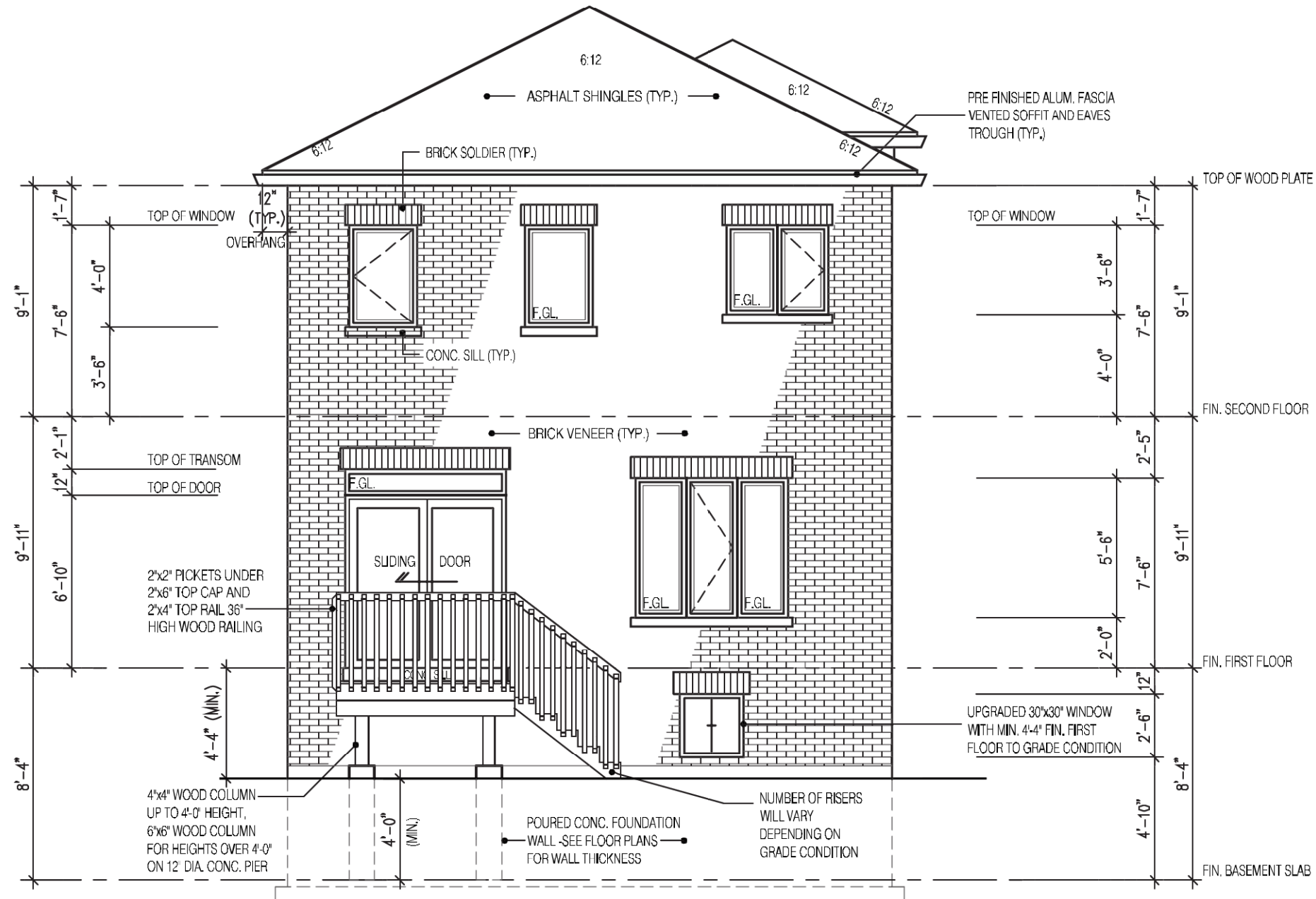

REAR ELEVATION 3 DECK CONDITION

FOR ADDITIONAL DECK STRUCTURE
REFER TO PAGE 7 OF THE DETAIL PACKAGE

NOTE:
WHEN VENEER CUT IS GREATER THAN 26" A 10" POURED CONC. FOUNDATION WALL IS REQUIRED.
(FOUNDATION PLAN TO BE REVIEWED IN CONJUNCTION WITH SITE PLAN)

It is the builder's complete responsibility to ensure that all plans submitted for approval fully comply with the Architectural Guidelines and all applicable regulations and requirements including zoning provisions and any provisions in the subdivision agreement. The Control Architect is not responsible in any way for examining or approving site (lotting) plans or working drawings with respect to any zoning or building code or permit matter or that any house can be properly built or located on its lot.

This is to certify that these plans comply with the applicable Architectural Design Guidelines approved by the City of Oshawa

JOHN G. WILLIAMS LTD., ARCHITECT
ARCHITECTURAL CONTROL REVIEW
AND APPROVAL
APPROVED BY: *[Signature]*
DATE: JUL 31, 2023
This stamp certifies compliance with the applicable Design Guidelines only and bears no further professional responsibility.

2190
9.14m LOTS
RIVER 1 (GR)
ELEVATION 3
A1 PACKAGE
O.REG. 332/12

THE CONTRACTOR SHALL CHECK AND VERIFY ALL DIMENSIONS AND CONDITIONS ON SITE BEFORE PROCEEDING WITH CONSTRUCTION. ANY DISCREPANCIES SHALL BE REPORTED TO JARDIN DESIGN GROUP INC. PRIOR TO COMMENCEMENT OF WORK.
JARDIN DESIGN GROUP INC. IS NOT RESPONSIBLE FOR THE ACCURACY OF SURVEY, STRUCTURAL OR ENGINEERING INFORMATION SHOWN ON THESE DRAWINGS OR FOR CONSTRUCTION STARTED PRIOR TO THE ISSUANCE OF A BUILDING PERMIT. REFER TO THE APPROPRIATE ENGINEERING DRAWINGS BEFORE PROCEEDING WITH WORK.
AS CONSTRUCTED INVERTS MUST BE VERIFIED PRIOR TO POURING FOOTINGS.
JARDIN DESIGN GROUP INC. HAS NOT BEEN RETAINED TO CARRY OUT GENERAL REVIEW OF THE WORK AND ASSUMES NO RESPONSIBILITY FOR THE FAILURE OF THE CONTRACTOR OR SUB CONTRACTOR TO CARRY OUT THE WORK IN ACCORDANCE WITH THE CONTRACT DOCUMENTS.
THIS DRAWING IS AN INSTRUMENT OF SERVICE, IS PROVIDED BY AND IS THE PROPERTY OF JARDIN DESIGN GROUP INC. THIS DRAWING IS NOT TO BE SCALED.

7		
6		
5		
4		
3	MAY 4, 2023	COORDINATED FLOOR, ROOF AND ENGINEER COMMENTS
2	MAR. 1, 2023	ISSUED TO CLIENT FOR PERMIT
1	FEB. 14, 2023	INTRODUCED FROM JOB 21-35 MODEL GARDEN 1, 4 BED LAYOUT

No: DATE: WORK DESCRIPTION:

jardin
DESIGN GROUP INC
64 JARDIN DR. SUITE 3A
VAUGHAN ONT. L4K 3P3
TEL: 905 660-3377 FAX: 905 660-3713
EMAIL: info@jardindesign.ca

The undersigned has reviewed and takes responsibility for this design and has the qualifications and meets the requirements set out in the Ontario Building Code to be a designer.
QUALIFICATION INFORMATION
Required unless design is exempt under Division C, Subsection 3.2.5 of the building code.

Walter Botter *[Signature]* 21031
NAME SIGNATURE BCIN

REGISTRATION INFORMATION
Required unless design is exempt under Division C, Subsection 3.2.4 of the building code

jardin design group inc. 27763
FIRM NAME BCIN

DECK CONDITION EL-3

ZADORRA ESTATE INC.
CITY OF OSHAWA

MODEL:
RIVER 1 (GR)
SCALE:
3/16" = 1'-0"
PROJ. No. 22-16
DWG. No. 6B-1

CORPORATION OF THE CITY OF OSHAWA
TRUE COPY
OF PERMIT PLANS
Nov 04 2023
PER: *C. M...*
CHIEF BUILDING OFFICIAL

MHP 23021

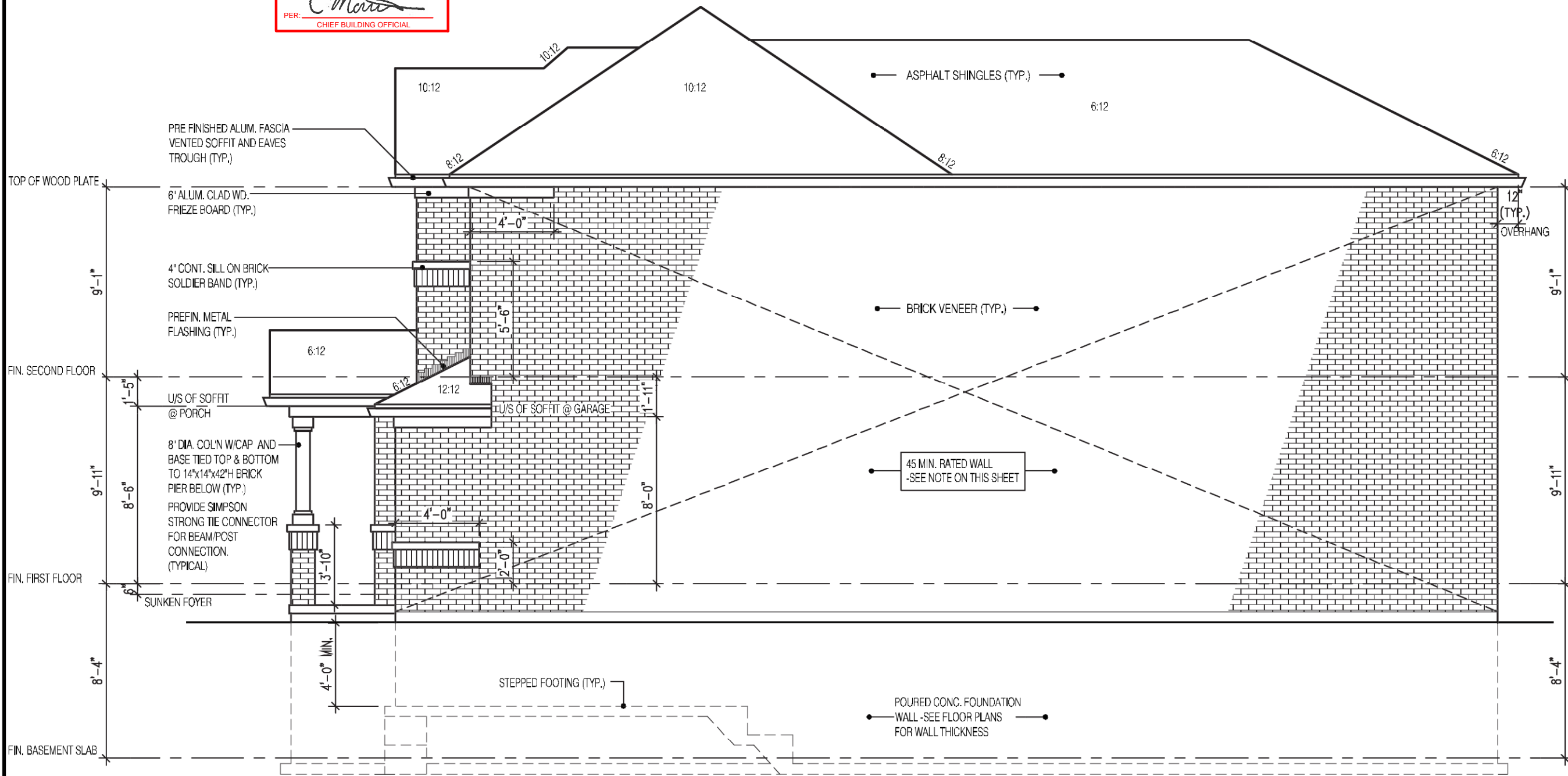

RIGHT SIDE ELEVATION 1

HEADER/RIM JOIST LEVEL

(FOR WALLS LESS THAN 1.2m (3'-11") FROM LOT LINE)

45 MINUTE FIRE RATED AT
HEADER

PROVIDE 15.9mm (5/8") TYPE 'X' GYPSUM BOARD BETWEEN FLOOR JOIST AT THE HEADER OR CONTINUOUSLY ALONG THE RIM JOIST WHEN FLOOR JOISTS ARE PARALLEL TO RIM JOIST TO MAINTAIN 45 MINUTE FIRE RATING.

(REFER TO SUPPLEMENTARY STANDARD SB-2 2.3.

BRICK VENEER CONSTRUCTION

(FOR WALLS LESS THAN 1.2m (3'-11") FROM LOT LINE)

45 MINUTE FIRE RATED WALL

PROVIDE A CONTINUOUS LAYER OF 12.7mm (1/2") TYPE 'X' GYPSUM BOARD (INTERIOR SIDE) INSTALLED SO THAT ALL EDGES ARE SUPPORTED, TAPED AND FILLED. SPACE BETWEEN WOOD STUDS TO BE FILLED WITH PREFORMED MINERAL FIBRE INSULATION WITH A MASS OF NOT LESS THAN 1.22 Kg/SQ.M. AND MUST FILL AT LEAST 90% OF THE CAVITY THICKNESS. THE TYPE 'X' & INSULATION MUST BE RUN CONTINUOUSLY BEHIND ALL INTERSECTING PARTITIONS, MECHANICAL CHASES, BATHTUBS, SHOWERS, ETC. ENSURE INSULATION & TYPE 'X' IS INSTALLED IN GARAGE EXTERIOR WALLS

(REFER TO SUPPLEMENTARY STANDARD SB-2 2.3.5.(2)

It is the builder's complete responsibility to ensure that all plans submitted for approval fully comply with the Architectural Guidelines and all applicable regulations and requirements including zoning provisions and any provisions in the subdivision agreement. The Control Architect is not responsible in any way for examining or approving site (lotting) plans or working drawings with respect to any zoning or building code or permit matter or that any house can be properly built or located on its lot.

This is to certify that these plans comply with the applicable Architectural Design Guidelines approved by the City of Oshawa

JOHN G. WILLIAMS LTD., ARCHITECT
ARCHITECTURAL CONTROL REVIEW
AND APPROVAL
APPROVED BY: *[Signature]*
DATE: JUL 31, 2023
This stamp certifies compliance with the applicable Design Guidelines only and bears no further professional responsibility.

2190
9.14m LOTS
RIVER 1 (GR)
ELEVATION 1
A1 PACKAGE
O.REG. 332/12

THE CONTRACTOR SHALL CHECK AND VERIFY ALL DIMENSIONS AND CONDITIONS ON SITE BEFORE PROCEEDING WITH CONSTRUCTION. ANY DISCREPANCIES SHALL BE REPORTED TO JARDIN DESIGN GROUP INC. PRIOR TO COMMENCEMENT OF WORK.
JARDIN DESIGN GROUP INC. IS NOT RESPONSIBLE FOR THE ACCURACY OF SURVEY, STRUCTURAL OR ENGINEERING INFORMATION SHOWN ON THESE DRAWINGS OR FOR CONSTRUCTION STARTED PRIOR TO THE ISSUANCE OF A BUILDING PERMIT. REFER TO THE APPROPRIATE ENGINEERING DRAWINGS BEFORE PROCEEDING WITH WORK.
AS CONSTRUCTED INVERTS MUST BE VERIFIED PRIOR TO POURING FOOTINGS.
JARDIN DESIGN GROUP INC. HAS NOT BEEN RETAINED TO CARRY OUT GENERAL REVIEW OF THE WORK AND ASSUMES NO RESPONSIBILITY FOR THE FAILURE OF THE CONTRACTOR OR SUB CONTRACTOR TO CARRY OUT THE WORK IN ACCORDANCE WITH THE CONTRACT DOCUMENTS.
THIS DRAWING IS AN INSTRUMENT OF SERVICE. IS PROVIDED BY AND IS THE PROPERTY OF JARDIN DESIGN GROUP INC. THIS DRAWING IS NOT TO BE SCALED.

7		
6		
5		
4		
3	MAY 4, 2023	COORDINATED FLOOR, ROOF AND ENGINEER COMMENTS
2	MAR. 1, 2023	ISSUED TO CLIENT FOR PERMIT
1	FEB. 14, 2023	INTRODUCED FROM JOB 21-35 MODEL GARDEN 1, 4 BED LAYOUT

No: DATE: WORK DESCRIPTION:

jardin
DESIGN GROUP INC
64 JARDIN DR. SUITE 3A
VAUGHAN ONT. L4K 3P3
TEL: 905 660-3377 FAX: 905 660-3713
EMAIL: info@jardindesign.ca

The undersigned has reviewed and takes responsibility for this design and has the qualifications and meets the requirements set out in the Ontario Building Code to be a designer.
QUALIFICATION INFORMATION
Required unless design is exempt under Division C, Subsection 3.2.5 of the building code.

Walter Botter *[Signature]* 21031
NAME SIGNATURE BCIN
REGISTRATION INFORMATION
Required unless design is exempt under Division C, Subsection 3.2.4 of the building code
jardin design group inc. 27763
FIRM NAME BCIN

SIDE ELEVATION 1
ZADORRA ESTATE INC.
CITY OF OSHAWA

MODEL: RIVER 1 (GR)
SCALE: 3/16"=1'-0"
PROJ. No. 22-16
DWG. No. 7

CORPORATION OF THE CITY OF OSHAWA
TRUE COPY
OF PERMIT PLANS
Nov 04 2023
PER: 
CHIEF BUILDING OFFICIAL

MHP 23021

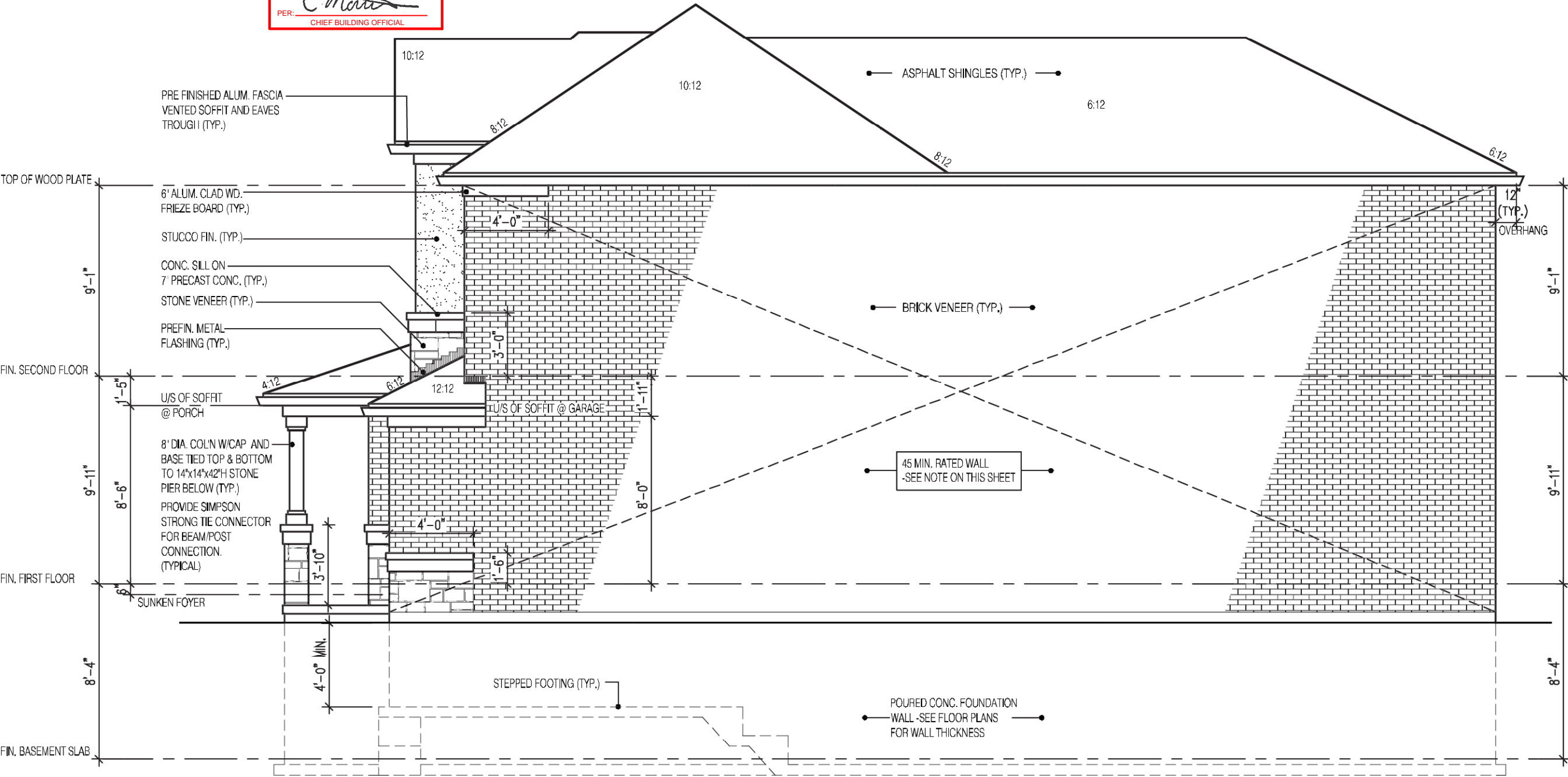

RIGHT SIDE ELEVATION 2

HEADER/RIM JOIST LEVEL

(FOR WALLS LESS THAN 1.2m (3'-11") FROM LOT LINE)

45 MINUTE FIRE RATED AT HEADER

PROVIDE 15.9mm (5/8") TYPE 'X' GYPSUM BOARD BETWEEN FLOOR JOIST AT THE HEADER OR CONTINUOUSLY ALONG THE RIM JOIST WHEN FLOOR JOISTS ARE PARALLEL TO RIM JOIST TO MAINTAIN 45 MINUTE FIRE RATING.

(REFER TO SUPPLEMENTARY STANDARD SB-2 2.3.

BRICK VENEER CONSTRUCTION

(FOR WALLS LESS THAN 1.2m (3'-11") FROM LOT LINE)

45 MINUTE FIRE RATED WALL

PROVIDE A CONTINUOUS LAYER OF 12.7mm (1/2") TYPE 'X' GYPSUM BOARD (INTERIOR SIDE) INSTALLED SO THAT ALL EDGES ARE SUPPORTED, TAPED AND FILLED. SPACE BETWEEN WOOD STUDS TO BE FILLED WITH PREFORMED MINERAL FIBRE INSULATION WITH A MASS OF NOT LESS THAN 1.22 Kg/SQ.M. AND MUST FILL AT LEAST 90% OF THE CAVITY THICKNESS. THE TYPE 'X' & INSULATION MUST BE RUN CONTINUOUSLY BEHIND ALL INTERSECTING PARTITIONS, MECHANICAL CHASES, BATHTUBS, SHOWERS, ETC. ENSURE INSULATION & TYPE 'X' IS INSTALLED IN GARAGE EXTERIOR WALLS

(REFER TO SUPPLEMENTARY STANDARD SB-2 2.3.5.(2)

It is the builder's complete responsibility to ensure that all plans submitted for approval fully comply with the Architectural Guidelines and all applicable regulations and requirements including zoning provisions and any provisions in the subdivision agreement. The Control Architect is not responsible in any way for examining or approving site (lotting) plans or working drawings with respect to any zoning or building code or permit matter or that any house can be properly built or located on its lot.

This is to certify that these plans comply with the applicable Architectural Design Guidelines approved by the City of Oshawa

JOHN G. WILLIAMS LTD., ARCHITECT
ARCHITECTURAL CONTROL REVIEW
AND APPROVAL
APPROVED BY: 
DATE: JUL 31, 2023
This stamp certifies compliance with the applicable Design Guidelines only and bears no further professional responsibility.

2190
9.14m LOTS
RIVER 1 (GR)
ELEVATION 2
A1 PACKAGE
O.REG. 332/12

THE CONTRACTOR SHALL CHECK AND VERIFY ALL DIMENSIONS AND CONDITIONS ON SITE BEFORE PROCEEDING WITH CONSTRUCTION. ANY DISCREPANCIES SHALL BE REPORTED TO JARDIN DESIGN GROUP INC. PRIOR TO COMMENCEMENT OF WORK.
JARDIN DESIGN GROUP INC. IS NOT RESPONSIBLE FOR THE ACCURACY OF SURVEY, STRUCTURAL OR ENGINEERING INFORMATION SHOWN ON THESE DRAWINGS OR FOR CONSTRUCTION STARTED PRIOR TO THE ISSUANCE OF A BUILDING PERMIT. REFER TO THE APPROPRIATE ENGINEERING DRAWINGS BEFORE PROCEEDING WITH WORK.
AS CONSTRUCTED INVERTS MUST BE VERIFIED PRIOR TO POURING FOOTINGS.
JARDIN DESIGN GROUP INC. HAS NOT BEEN RETAINED TO CARRY OUT GENERAL REVIEW OF THE WORK AND ASSUMES NO RESPONSIBILITY FOR THE FAILURE OF THE CONTRACTOR OR SUB CONTRACTOR TO CARRY OUT THE WORK IN ACCORDANCE WITH THE CONTRACT DOCUMENTS.
THIS DRAWING IS AN INSTRUMENT OF SERVICE. IS PROVIDED BY AND IS THE PROPERTY OF JARDIN DESIGN GROUP INC. THIS DRAWING IS NOT TO BE SCALED.

7		
6		
5		
4		
3	MAY 4, 2023	COORDINATED FLOOR, ROOF AND ENGINEER COMMENTS
2	MAR. 1, 2023	ISSUED TO CLIENT FOR PERMIT
1	FEB. 14, 2023	INTRODUCED FROM JOB 21-35 MODEL GARDEN 1, 4 BED LAYOUT

No: DATE: WORK DESCRIPTION:

jardin
DESIGN GROUP INC
64 JARDIN DR. SUITE 3A
VAUGHAN ONT. L4K 3P3
TEL: 905 660-3377 FAX: 905 660-3713
EMAIL: info@jardindesign.ca

The undersigned has reviewed and takes responsibility for this design and has the qualifications and meets the requirements set out in the Ontario Building Code to be a designer.
QUALIFICATION INFORMATION
Required unless design is exempt under Division C, Subsection 3.2.5 of the building code.

Walter Botter  21031
NAME SIGNATURE BCIN

REGISTRATION INFORMATION
Required unless design is exempt under Division C, Subsection 3.2.4 of the building code

jardin design group inc. 27763
FIRM NAME BCIN

SIDE ELEVATION 2
ZADORRA ESTATE INC.
CITY OF OSHAWA



MODEL: RIVER 1 (GR)
SCALE: 3/16"=1'-0"
PROJ. No. 22-16 DWG. No. 7A

CORPORATION OF THE CITY OF OSHAWA
TRUE COPY
OF PERMIT PLANS
Nov 04 2023
PER: 
CHIEF BUILDING OFFICIAL

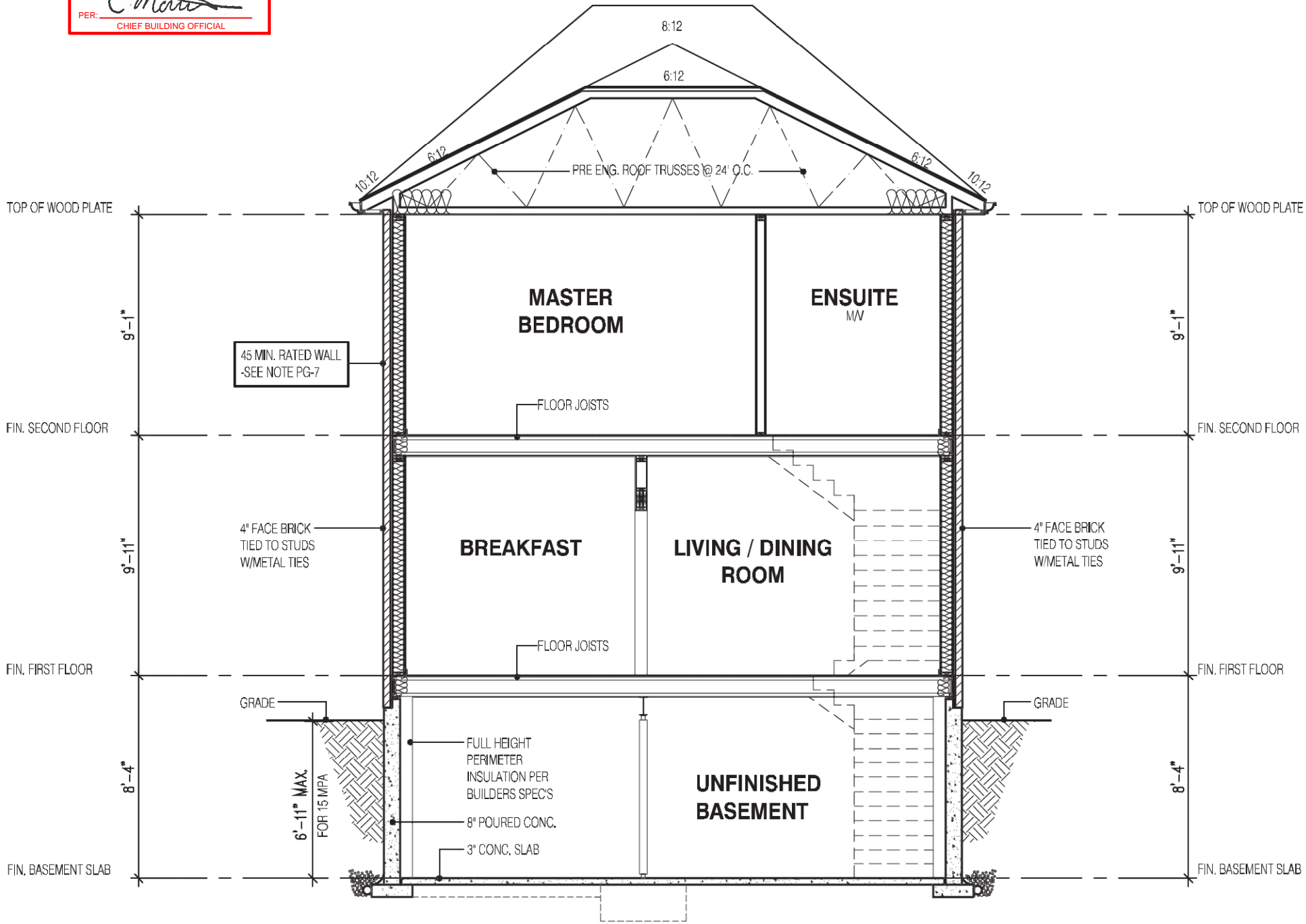
MHP 23021



SECTION A-A
ELEVATION 1

STRUDET INC.

May 4, 2023
FOR STRUCTURE ONLY

It is the builder's complete responsibility to ensure that all plans submitted for approval fully comply with the Architectural Guidelines and all applicable regulations and requirements including zoning provisions and any provisions in the subdivision agreement. The Control Architect is not responsible in any way for examining or approving site (lotting) plans or working drawings with respect to any zoning or building code or permit matter or that any house can be properly built or located on its lot.

This is to certify that these plans comply with the applicable Architectural Design Guidelines approved by the City of Oshawa

2190
9.14m LOTS
RIVER 1 (GR)
ELEVATION 1
A1 PACKAGE
O.REG. 332/12

THE CONTRACTOR SHALL CHECK AND VERIFY ALL DIMENSIONS AND CONDITIONS ON SITE BEFORE PROCEEDING WITH CONSTRUCTION. ANY DISCREPANCIES SHALL BE REPORTED TO JARDIN DESIGN GROUP INC. PRIOR TO COMMENCEMENT OF WORK.
JARDIN DESIGN GROUP INC. IS NOT RESPONSIBLE FOR THE ACCURACY OF SURVEY, STRUCTURAL OR ENGINEERING INFORMATION SHOWN ON THESE DRAWINGS OR FOR CONSTRUCTION STARTED PRIOR TO THE ISSUANCE OF A BUILDING PERMIT. REFER TO THE APPROPRIATE ENGINEERING DRAWINGS BEFORE PROCEEDING WITH WORK.
AS CONSTRUCTED INVERTS MUST BE VERIFIED PRIOR TO POURING FOOTINGS.
JARDIN DESIGN GROUP INC. HAS NOT BEEN RETAINED TO CARRY OUT GENERAL REVIEW OF THE WORK AND ASSUMES NO RESPONSIBILITY FOR THE FAILURE OF THE CONTRACTOR OR SUB CONTRACTOR TO CARRY OUT THE WORK IN ACCORDANCE WITH THE CONTRACT DOCUMENTS.
THIS DRAWING IS AN INSTRUMENT OF SERVICE, IS PROVIDED BY AND IS THE PROPERTY OF JARDIN DESIGN GROUP INC. THIS DRAWING IS NOT TO BE SCALED.

7		
6		
5		
4		
3	MAY 4, 2023	COORDINATED FLOOR, ROOF AND ENGINEER COMMENTS
2	MAR. 1, 2023	ISSUED TO CLIENT FOR PERMIT
1	FEB. 14, 2023	INTRODUCED FROM JOB 21-35 MODEL GARDEN 1, 4 BED LAYOUT
No: DATE:		WORK DESCRIPTION:

jardin
DESIGN GROUP INC
64 JARDIN DR. SUITE 3A
VAUGHAN ONT. L4K 3P3
TEL: 905 660-3377 FAX: 905 660-3713
EMAIL: info@jardindesign.ca

The undersigned has reviewed and takes responsibility for this design and has the qualifications and meets the requirements set out in the Ontario Building Code to be a designer.
QUALIFICATION INFORMATION
Required unless design is exempt under Division C, Subsection 3.2.5 of the building code.

Walter Botter  21031
NAME SIGNATURE BCIN
REGISTRATION INFORMATION
Required unless design is exempt under Division C, Subsection 3.2.4 of the building code
jardin design group inc. 27763
FIRM NAME BCIN

SECTION ELEVATION 1
ZADORRA ESTATE INC.
CITY OF OSHAWA

MODEL:
RIVER 1 (GR)
SCALE:
3/16"=1'-0"
PROJ. No. DWG. No.
22-16 8

CORPORATION OF THE CITY OF OSHAWA
TRUE COPY
OF PERMIT PLANS
Nov 04 2023
PER: 
CHIEF BUILDING OFFICIAL

MHP 23021

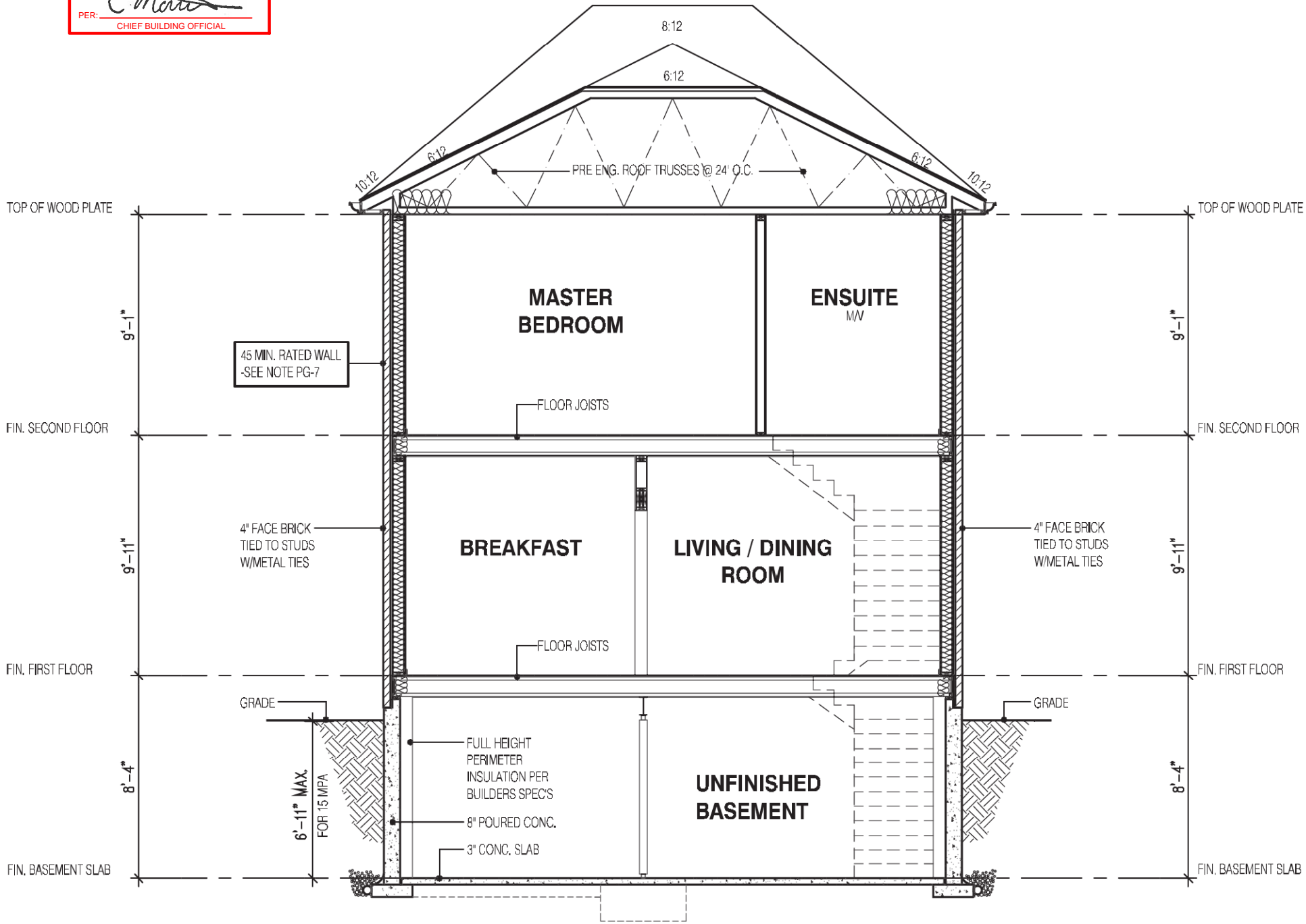

SECTION A-A
ELEVATION 2

STRUDET INC.



FOR STRUCTURE ONLY

It is the builder's complete responsibility to ensure that all plans submitted for approval fully comply with the Architectural Guidelines and all applicable regulations and requirements including zoning provisions and any provisions in the subdivision agreement. The Control Architect is not responsible in any way for examining or approving site (lotting) plans or working drawings with respect to any zoning or building code or permit matter or that any house can be properly built or located on its lot.

This is to certify that these plans comply with the applicable Architectural Design Guidelines approved by the City of Oshawa

2190
9.14m LOTS
RIVER 1 (GR)
ELEVATION 2
A1 PACKAGE
O.REG. 332/12

THE CONTRACTOR SHALL CHECK AND VERIFY ALL DIMENSIONS AND CONDITIONS ON SITE BEFORE PROCEEDING WITH CONSTRUCTION. ANY DISCREPANCIES SHALL BE REPORTED TO JARDIN DESIGN GROUP INC. PRIOR TO COMMENCEMENT OF WORK.
JARDIN DESIGN GROUP INC. IS NOT RESPONSIBLE FOR THE ACCURACY OF SURVEY, STRUCTURAL OR ENGINEERING INFORMATION SHOWN ON THESE DRAWINGS OR FOR CONSTRUCTION STARTED PRIOR TO THE ISSUANCE OF A BUILDING PERMIT. REFER TO THE APPROPRIATE ENGINEERING DRAWINGS BEFORE PROCEEDING WITH WORK.
AS CONSTRUCTED INVERTS MUST BE VERIFIED PRIOR TO POURING FOOTINGS.
JARDIN DESIGN GROUP INC. HAS NOT BEEN RETAINED TO CARRY OUT GENERAL REVIEW OF THE WORK AND ASSUMES NO RESPONSIBILITY FOR THE FAILURE OF THE CONTRACTOR OR SUB CONTRACTOR TO CARRY OUT THE WORK IN ACCORDANCE WITH THE CONTRACT DOCUMENTS.
THIS DRAWING IS AN INSTRUMENT OF SERVICE, IS PROVIDED BY AND IS THE PROPERTY OF JARDIN DESIGN GROUP INC. THIS DRAWING IS NOT TO BE SCALED.

7		
6		
5		
4		
3	MAY 4, 2023	COORDINATED FLOOR, ROOF AND ENGINEER COMMENTS
2	MAR. 1, 2023	ISSUED TO CLIENT FOR PERMIT
1	FEB. 14, 2023	INTRODUCED FROM JOB 21-35 MODEL GARDEN 1, 4 BED LAYOUT

No: DATE: WORK DESCRIPTION:

jardin
DESIGN GROUP INC
64 JARDIN DR. SUITE 3A
VAUGHAN ONT. L4K 3P3
TEL: 905 660-3377 FAX: 905 660-3713
EMAIL: info@jardindesign.ca

The undersigned has reviewed and takes responsibility for this design and has the qualifications and meets the requirements set out in the Ontario Building Code to be a designer.
QUALIFICATION INFORMATION
Required unless design is exempt under Division C, Subsection 3.2.5 of the building code.

Walter Botter  21031
NAME SIGNATURE BCIN

REGISTRATION INFORMATION
Required unless design is exempt under Division C, Subsection 3.2.4 of the building code

jardin design group inc. 27763
FIRM NAME BCIN

SECTION ELEVATION 2

ZADORRA ESTATE INC.
CITY OF OSHAWA

MODEL:
RIVER 1 (GR)
SCALE:
3/16"=1'-0"
PROJ. No. 22-16
DWG. No. 8A

CORPORATION OF THE CITY OF OSHAWA
TRUE COPY
OF PERMIT PLANS
Nov 04 2023
PER: 
CHIEF BUILDING OFFICIAL

MHP 23021

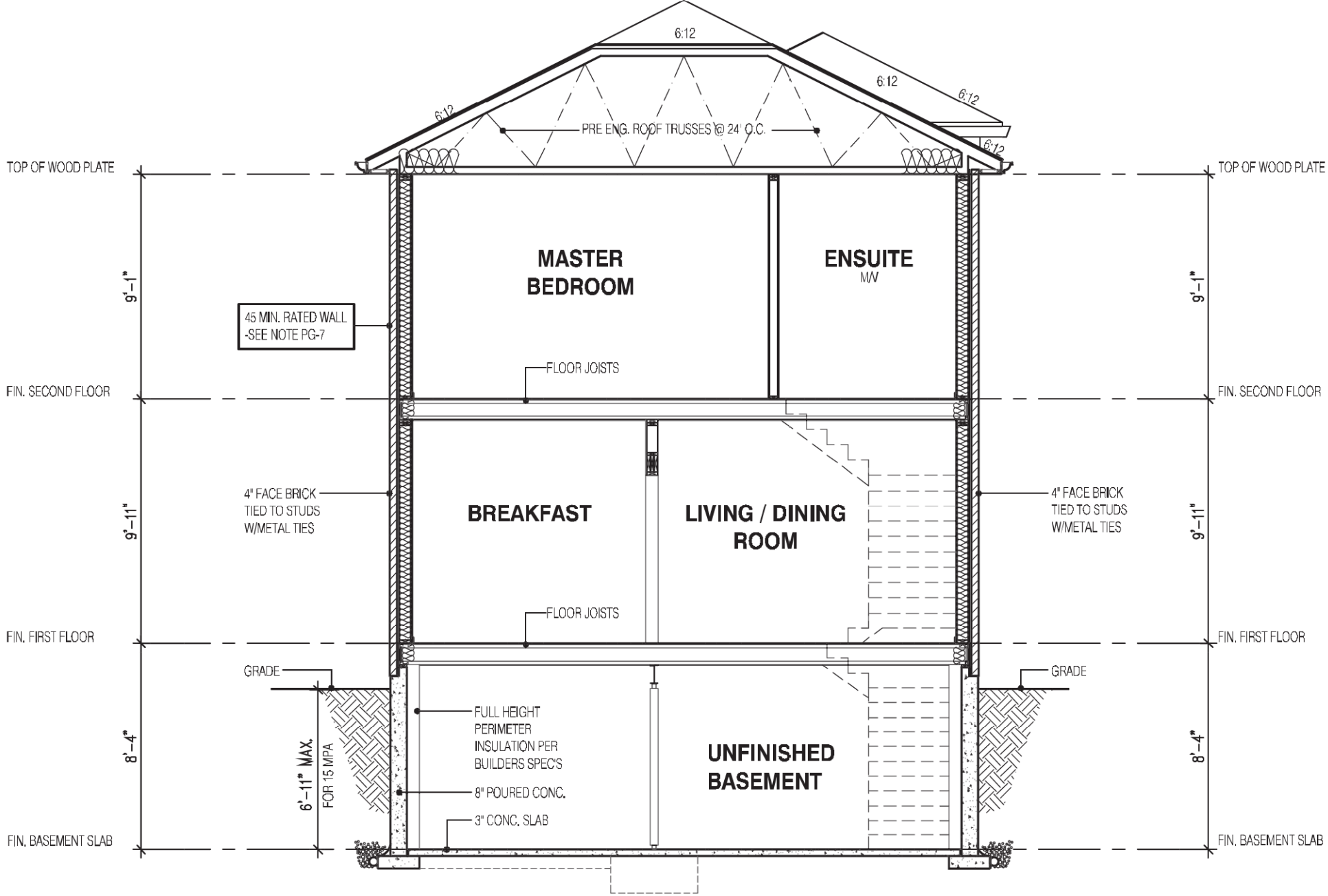

SECTION A-A
ELEVATION 3

STRUDET INC.



FOR STRUCTURE ONLY

It is the builder's complete responsibility to ensure that all plans submitted for approval fully comply with the Architectural Guidelines and all applicable regulations and requirements including zoning provisions and any provisions in the subdivision agreement. The Control Architect is not responsible in any way for examining or approving site (lotting) plans or working drawings with respect to any zoning or building code or permit matter or that any house can be properly built or located on its lot.

This is to certify that these plans comply with the applicable Architectural Design Guidelines approved by the City of Oshawa

2190
9.14m LOTS
RIVER 1 (GR)
ELEVATION 3
A1 PACKAGE
O.REG. 332/12

THE CONTRACTOR SHALL CHECK AND VERIFY ALL DIMENSIONS AND CONDITIONS ON SITE BEFORE PROCEEDING WITH CONSTRUCTION. ANY DISCREPANCIES SHALL BE REPORTED TO JARDIN DESIGN GROUP INC. PRIOR TO COMMENCEMENT OF WORK.

JARDIN DESIGN GROUP INC. IS NOT RESPONSIBLE FOR THE ACCURACY OF SURVEY, STRUCTURAL OR ENGINEERING INFORMATION SHOWN ON THESE DRAWINGS OR FOR CONSTRUCTION STARTED PRIOR TO THE ISSUANCE OF A BUILDING PERMIT. REFER TO THE APPROPRIATE ENGINEERING DRAWINGS BEFORE PROCEEDING WITH WORK.

AS CONSTRUCTED INVERTS MUST BE VERIFIED PRIOR TO POURING FOOTINGS.

JARDIN DESIGN GROUP INC. HAS NOT BEEN RETAINED TO CARRY OUT GENERAL REVIEW OF THE WORK AND ASSUMES NO RESPONSIBILITY FOR THE FAILURE OF THE CONTRACTOR OR SUB CONTRACTOR TO CARRY OUT THE WORK IN ACCORDANCE WITH THE CONTRACT DOCUMENTS.

THIS DRAWING IS AN INSTRUMENT OF SERVICE, IS PROVIDED BY AND IS THE PROPERTY OF JARDIN DESIGN GROUP INC. THIS DRAWING IS NOT TO BE SCALED.

7		
6		
5		
4		
3	MAY 4, 2023	COORDINATED FLOOR, ROOF AND ENGINEER COMMENTS
2	MAR. 1, 2023	ISSUED TO CLIENT FOR PERMIT
1	FEB. 14, 2023	INTRODUCED FROM JOB 21-35 MODEL GARDEN 1, 4 BED LAYOUT

No: DATE: WORK DESCRIPTION:

jardin
DESIGN GROUP INC
64 JARDIN DR. SUITE 3A
VAUGHAN ONT. L4K 3P3
TEL: 905 660-3377 FAX: 905 660-3713
EMAIL: info@jardindesign.ca

The undersigned has reviewed and takes responsibility for this design and has the qualifications and meets the requirements set out in the Ontario Building Code to be a designer.

QUALIFICATION INFORMATION
Required unless design is exempt under Division C, Subsection 3.2.5 of the building code.

Walter Botter  21031
NAME SIGNATURE BCIN

REGISTRATION INFORMATION
Required unless design is exempt under Division C, Subsection 3.2.4 of the building code

jardin design group inc. 27763
FIRM NAME BCIN

SECTION ELEVATION 3
ZADORRA ESTATE INC.
CITY OF OSHAWA

MODEL:
RIVER 1 (GR)
SCALE:
3/16"=1'-0"
PROJ. No. 22-16
DWG. No. 8B