

CONSTRUCTION SUMMARY		RECEIVED	
Legacy Hill - Trinigroup Development Inc.		MAY 15 2024	
PURCHASER: Xiao Lin LIN		TEL:	
LOT / PHASE	REG. PLAN #	HOUSE TYPE	
64 / 1		Rose 5 Elev 3 (5 Bedroom)	

CONSTRUCTION

3 - ENLARGED BASEMENT WINDOWS (MAY REQUIRE WINDOW WELLS) - WINDOW IS 30 INCHES X 24 INCHES 11Oct23 Note:	
1 - LOWER LEVEL - BASEMENT 8 FOOT 6 INCH CONCRETE POUR - MEASURED FROM TOP OF FOOTING TO TOP OF FOUNDATION WALL 11Oct23 Note:	
1 - FIRST FLOOR INCREASE CEILING HEIGHT FROM 9 FEET TO 10 FEET 11Oct23 Note:	

ELECTRICAL

1 - STANDARD DINING ROOM LIGHT TO BE CENTERED BETWEEN LIVING AND DINING ROOM 13May24 Note:	
1 - RELOCATE STANDARD KITCHEN LIGHT TO BE CENTERED OVER ISLAND 13May24 Note:	

PROMOTIONAL

1 - LESS CREDIT FROM PURCHASER EXTRA SHEET IN OFFER 11Oct23 Note:	
--	--

EXTRAS AS PER OFFER

The Vendor agrees that notwithstanding any other term or provision in this Agreement included in the Purchase Price and in addition to those items detailed in Schedule GP to the Agreement of Purchase and Sale, the Purchaser is entitled to a credit of Ten Worksheet Note:	
---	--

This Document is Extremely Time Sensitive - Printed 15 May 24 at 9:11



**Elev. 1:** 3,357 sq.ft. **Elev. 2:** 3,337 sq.ft. **Elev. 3:** 3,339 sq.ft.

40



\*10'-ceiling height

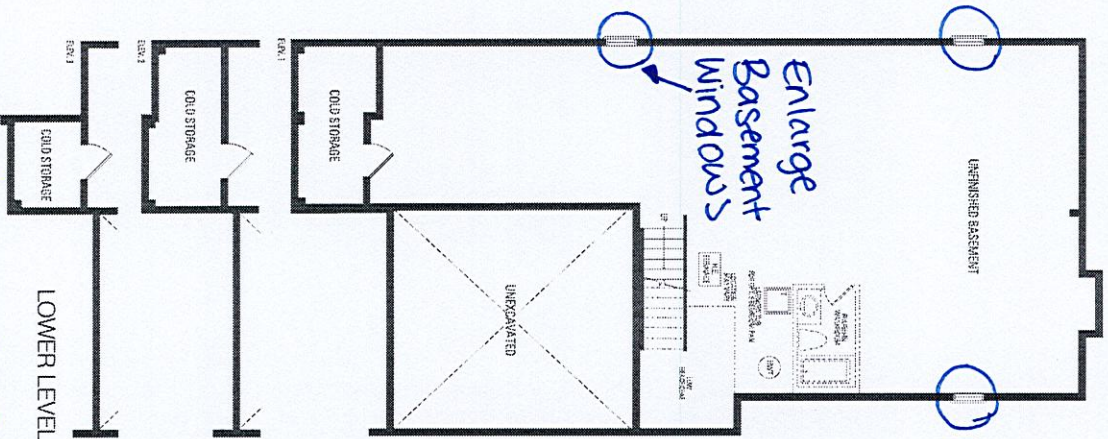

\*8'-6" concrete pour

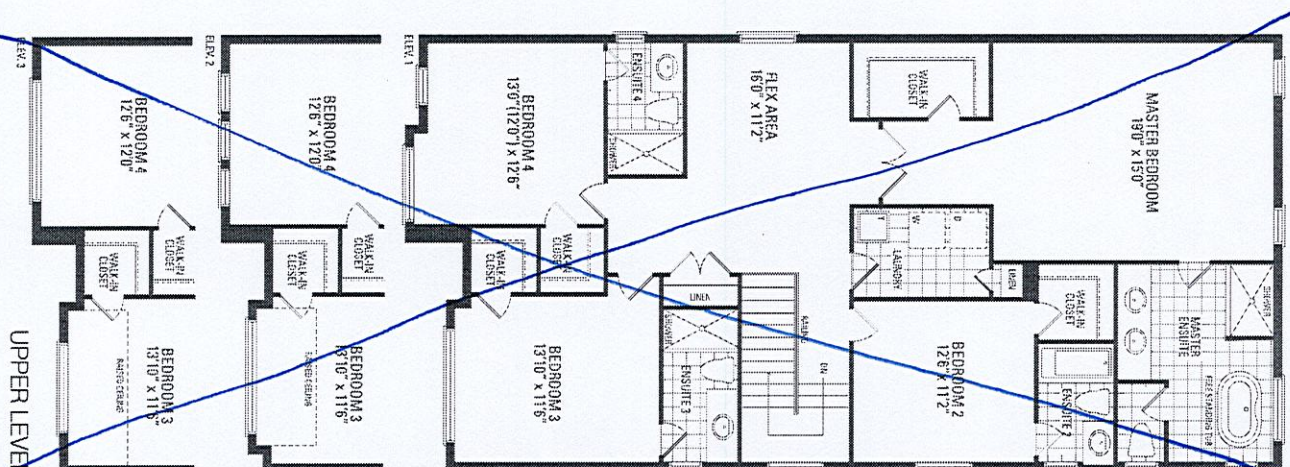

UPPER LEVEL

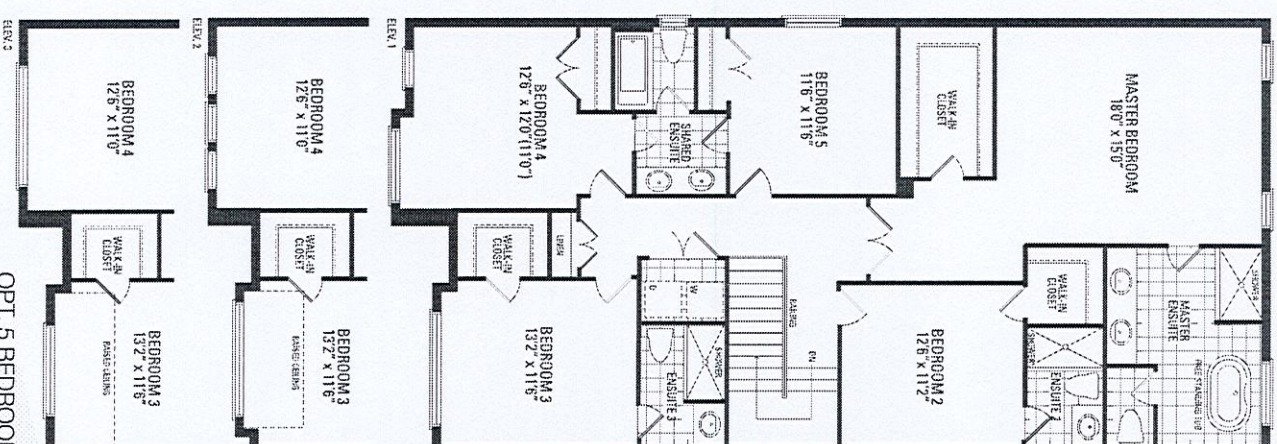

OPT. 5 BEDROOM  
UPPER LEVEL