

CONSTRUCTION SUMMARY		RECEIVED	
Legacy Hill - Trinigroup Development Inc.		MAY 29 2024	
PURCHASER: Austin Wesley IP		TEL:	
LOT / PHASE	REG. PLAN #	HOUSE TYPE	
102 / 1		Rose 6 Elev 3 (4 Bedroom)	

CONSTRUCTION

1 - SMOOTH CEILING ON SECOND FLOOR 28May24 Note:	
1 - SMOOTH CEILINGS ON FIRST FLOOR 28May24 Note:	
1 - LOWER LEVEL - BASEMENT 8 FOOT 6 INCH CONCRETE POUR - MEASURED FROM TOP OF FOOTING TO TOP OF FOUNDATION WALL 16Oct23 Note:	
1 - FIRST FLOOR INCREASE CEILING HEIGHT FROM 9 FEET TO 10 FEET 16Oct23 Note:	

ELECTRICAL

1 - POT LIGHT - TUB/SHOWER POT LIGHT, FLAT PANEL LED 28May24 Note: ENSUITE 4	
1 - RELOCATE STANDARD KITCHEN LIGHT TO BE CENTERED OVER ISLAND 28May24 Note: SEE SKETCH	
1 - PLUG - ELECTRICAL PLUG WITH GFI AND SWITCH - FOR FESTIVE LIGHTING 28May24 Note: @COVERED PORCH - IF CONSTRUCTION PERMITS	

FIREPLACE AND ACCESSORIES

1 - GAS LINE ROUGH-IN FOR STOVE (INCLUDES ELECTRICAL OUTLET) - FIRST FLOOR 28May24 Note:	
---	--

PROMOTIONAL

1 - LESS CREDIT FROM PURCHASER EXTRA SHEET IN OFFER 16Oct23 Note:	
--	--

EXTRAS AS PER OFFER

The Vendor agrees that notwithstanding any other term or provision in this Agreement included in the Purchase Price and in addition to those items detailed in Schedule GP to the Agreement of Purchase and Sale, the Purchaser is entitled to a credit of Ten Worksheet Note:	
--	--

This Document is Extremely Time Sensitive - Printed 28 May 24 at 15:16



**Elev. 1:** 3,215 sq.ft. **Elev. 2:** 3,197sq.ft. **Elev. 3:** 3,197 sq.ft.  
Includes 11 sq.ft. of Open Area

- relocate Std. light above island

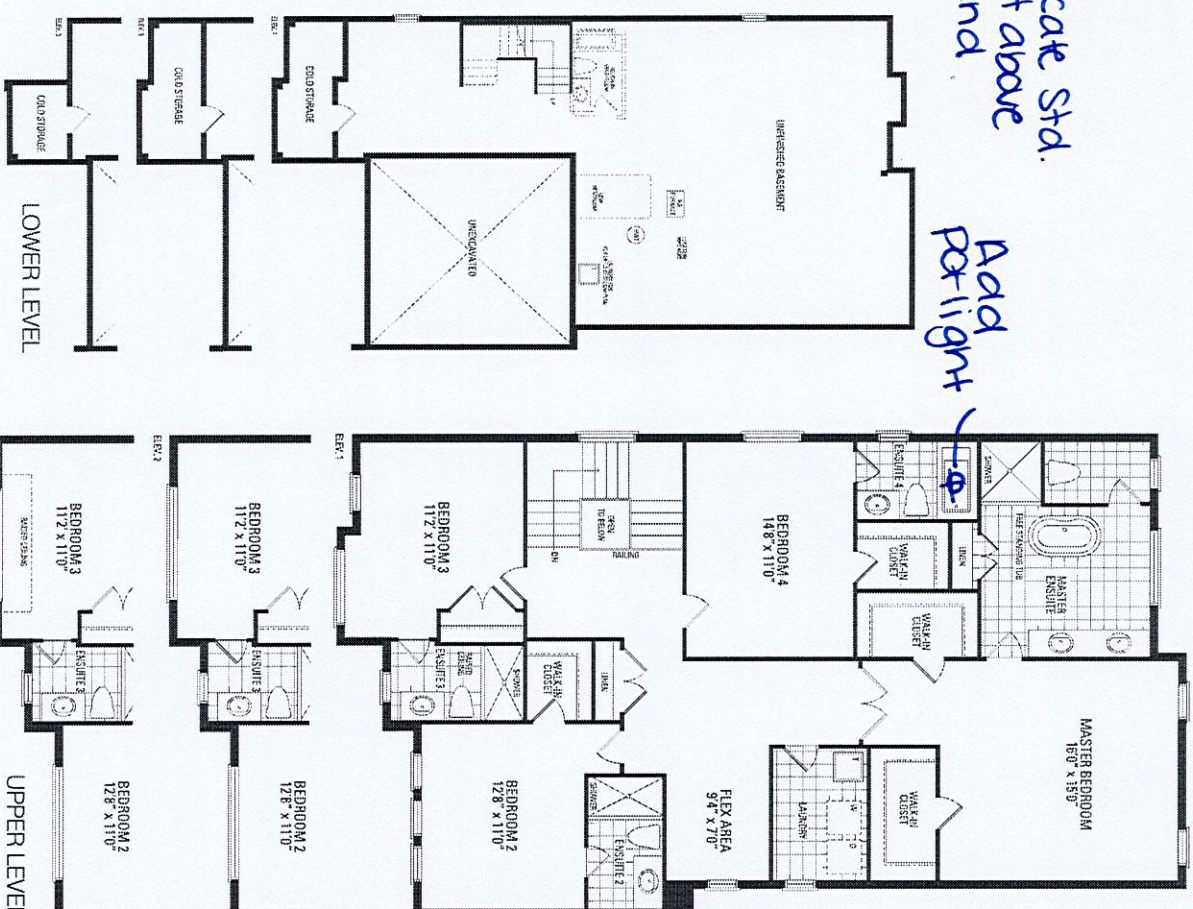
[illegible]