

CONSTRUCTION SUMMARY		RECEIVED	
Legacy Hill - Trinigroup Development Inc.			
PURCHASER: Serina Mei King LAM		MAY 28 2024	
TEL:			
LOT / PHASE	REG. PLAN #	HOUSE TYPE	
60 / 1		Villa 6 Elev 3	

PLUMBING

2 - TOE TESTER - ADD TOE TESTER TO SHOWER	
MASTER ENSUITE & ESUITE 2 21May24 Note:	
1 - WATER LINE FOR FRIDGE - ROUGH-IN ONLY	
21May24 Note:	

PROMOTIONAL

1 - PARTIAL REDEMPTION OF PROMOTIONAL PACKAGE \$805.00 BALANCE FORWARD \$19,195.00 TO BE USED AT A LATER DATE. ORIGINAL PROMOTIONAL PACKAGE OF \$20,000.00 AS PER SCHEDULE PE. 21May24 Note:	
---	--

EXTRAS AS PER OFFER

The Vendor agrees that notwithstanding any other term or provision in this Agreement included in the Purchase Price and in addition to those items detailed in Schedule GP to the Agreement of Purchase and Sale, the Purchaser is entitled to a credit of Two Worksheet Note:	
---	--

This Document is Extremely Time Sensitive - Printed 21 May 24 at 14:01



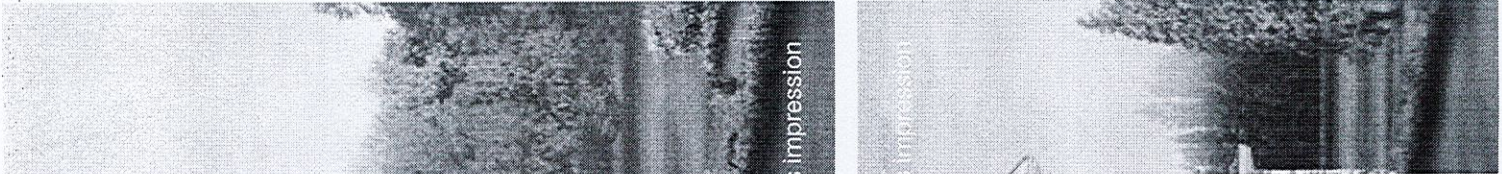

Villa 6 36' Lot

Elev. 1: 3,038 sq.ft. Elev. 2: 3,047 sq.ft. Elev. 3: 3,047 sq.ft.

LH

Lot 60 Trinigroup

Waterline

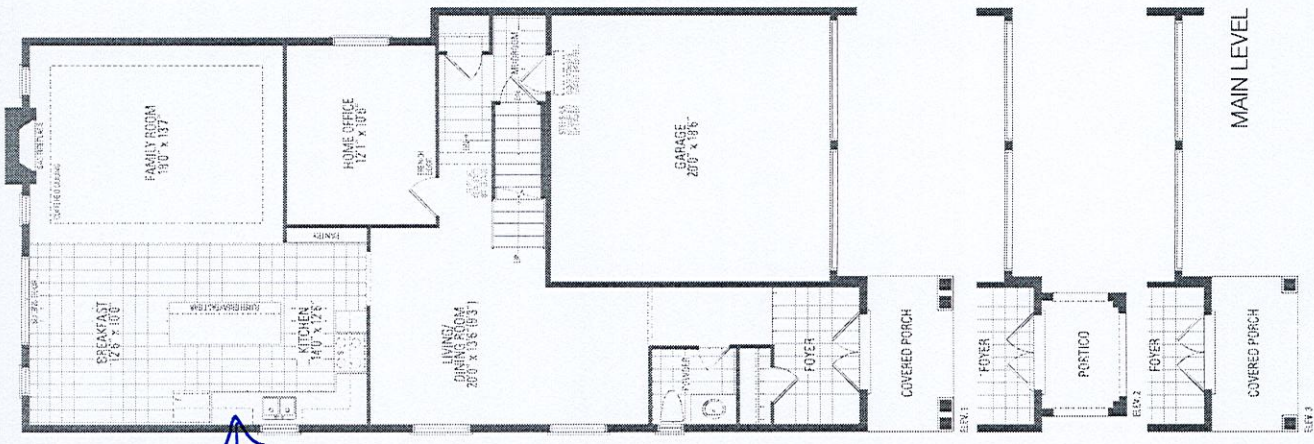

MAIN LEVEL

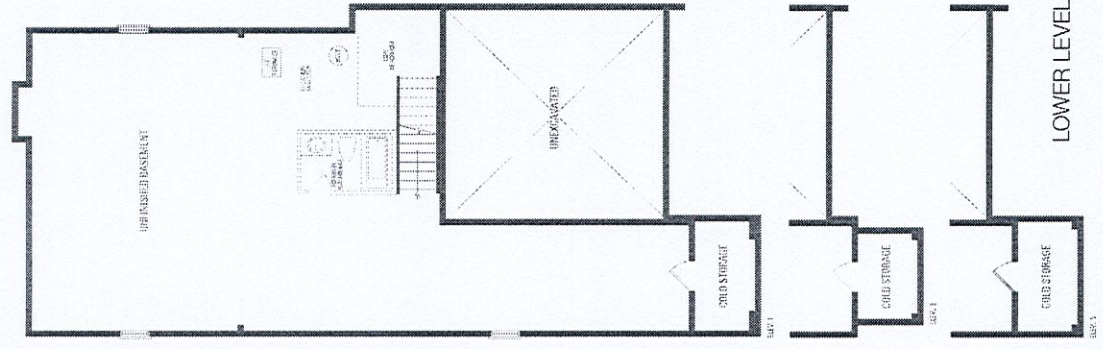

LOWER LEVEL

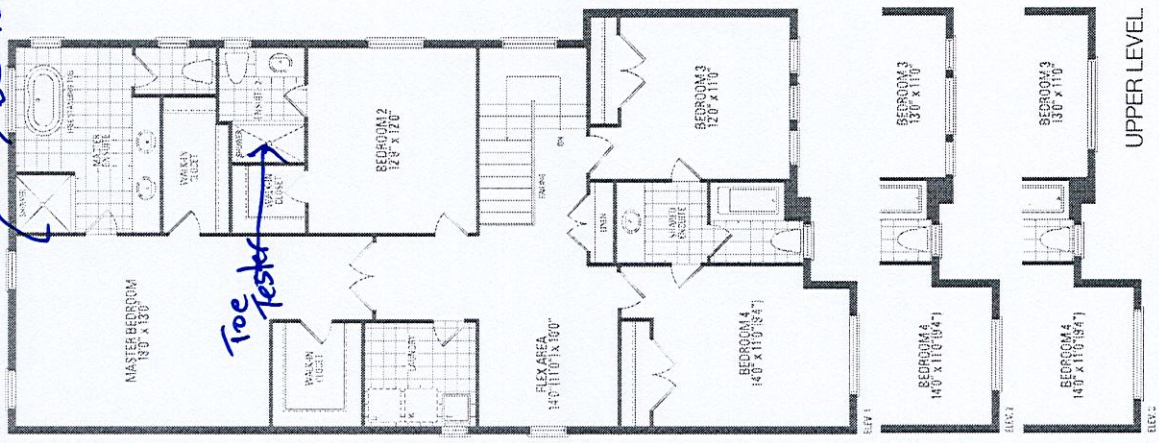

UPPER LEVEL

Orientation of home may be reversed and purchaser agrees to accept the same. Steps and porches may vary at any exterior entrance ways due to grading variance. Actual usable floor space may vary from the stated