

CONSTRUCTION SUMMARY - PARTIAL ONLY

Palmetto - Zadorra Estates Corp.

PURCHASERS: Srimanta B. BANERJEE and Jayanti BANERJEE

TEL: RES.: 416-708-2114

LOT NUMBER	PHASE	HOUSE TYPE	REG. PLAN #		
29	1	Villa 2 Elev 3	40M-2763		
INV#	QTY	EXTRA / CHANGE			

Offer	Note: <div>Added Revised - Plug in master</div>
-------	---

ELECTRICAL

29,880 12Jun24	1 - PLUG - ELECTRICAL PLUG - ADD IN MASTER BEDROOM FOR FUTURE TV- TO BE INSTALLED APPROX 5'6" FROM FLOOR - SEE SKETCH FOR LOCATION Note: 
29,301 11Oct23	1 - ELECTRIC VEHICLE ROUGH-IN PROVISION ONLY FOR FUTURE ELECTRIC CAR (CONDUIT FROM BASEMENT INTO JUNCTION BOX IN GARAGE WITH PULL STRING, NO WIRE) Note:
29,301 11Oct23	1 - ABOVE KITCHEN ISLAND - ADD LIGHT AND SWITCH - NO FIXTURE INCLUDED Note:
29,301 11Oct23	1 - STANDARD DINING ROOM LIGHT TO BE CENTERED BETWEEN LIVING AND DINING ROOM Note:
29,301 11Oct23	1 - PLUG - ELECTRICAL PLUG - TO BE INSTALLED OVER FIREPLACE Note:
29,301 11Oct23	1 - POT LIGHT - TUB/SHOWER POT LIGHT NoteMAIN BATHROOM

This Document is Extremely Time Sensitive - Printed 12 Jun 24 at 13:40



LOI # 21200000

Villa 2 36' LOT

ELEVATION 1 2,527 sq.ft. • ELEVATION 2 2,527 sq.ft. • ELEVATION 3 2,523 sq.ft.  
INCLUDES 10 SQ.FT. OF OPEN AREA

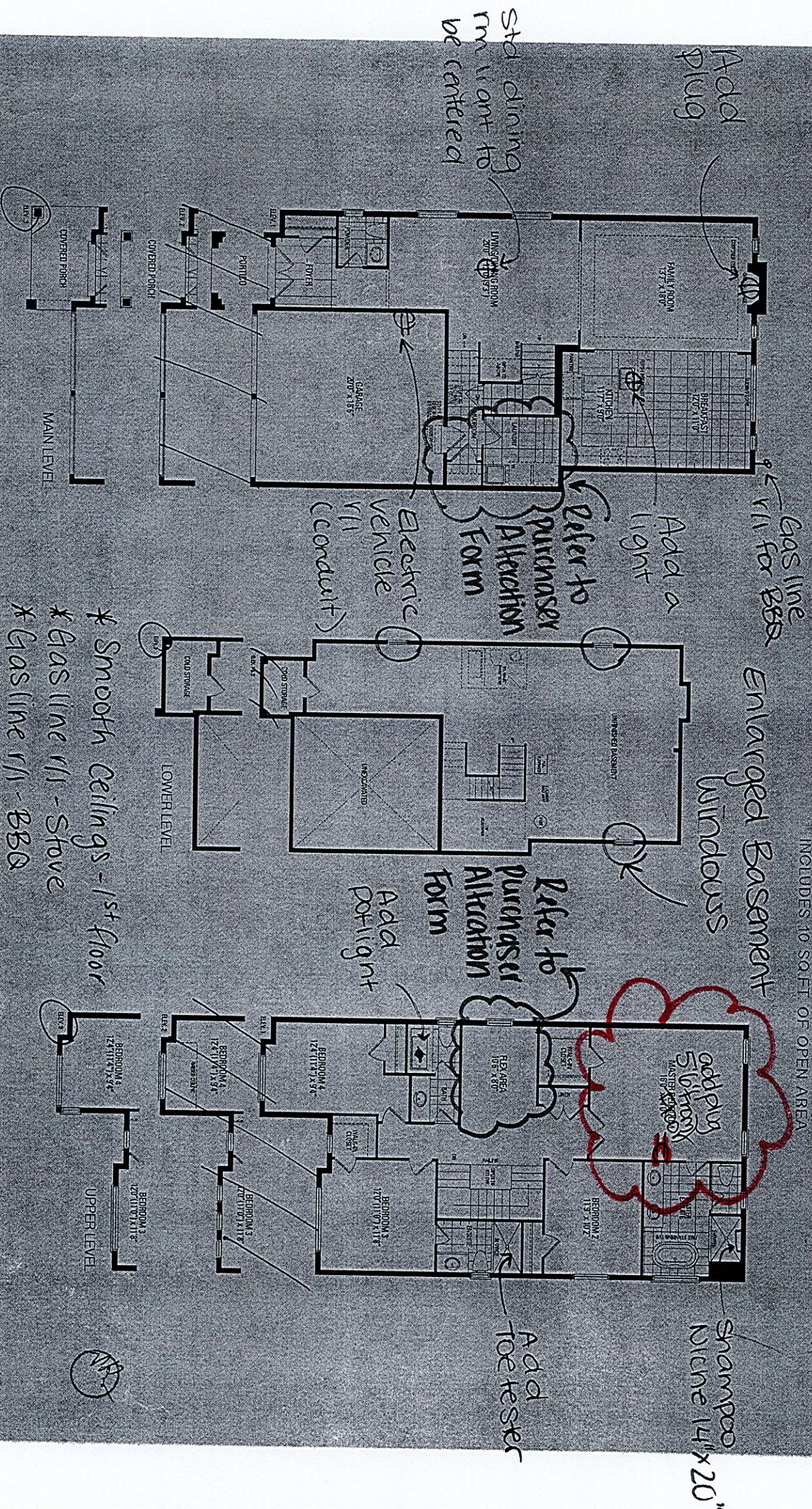

Orientation of home may be reversed and purchaser agrees to accept the same. Steps and porches may vary at any exterior entrance ways due to grading variance. Actual usable floor space may vary from the stated floor areas. All renderings are artist's concept. Dimensions, specifications and architectural detailing subject to modifications. Roofline and adjoining model types may vary due to siting. E. & O. E. May 2023