

CONSTRUCTION SUMMARY

Palmetto - Zadorra Estates Corp.

PURCHASERS: Muhammad Usman SAFDAR and Madeeha USMAN

TEL: RES.: 647-709-0927

LOT / PHASE 112 / 1	REG. PLAN # 40M-2763	HOUSE TYPE Villa 11 Elev 2		
------------------------	-------------------------	-------------------------------	--	--

CABINETRY

1 - CABINETRY PROVISION - PROVISION FOR PLUG ON ISLAND (PLUG EXTRA ORDERED SEPARATELY) 11Nov24 Note:	
1 - CABINETRY - POWDER ROOM VANITY - UPGRADE 2 11Nov24 Note:	
1 - CABINETRY - KITCHEN - UPGRADE 2 11Nov24 Note:	

CABINETRY ACCESSORIES

1 - CABINETRY FEE FOR FLUSH CUTOUT ON WALL OVEN/MICROWAVE COMBO CABINET ONLY 11Nov24 Note:	
1 - KITCHEN CABINETRY - BUILT-IN FRIDGE FEE - PRICE IS EACH 11Nov24 Note:	
1 - KITCHEN CABINETRY BASE - COOKTOP CABINET WITH POT DRAWERS (2 DRAWERS) - STANDARD LEVEL 11Nov24 Note:	
1 - KITCHEN CABINETRY - BUILT-IN MICROWAVE/OVEN COMBO WITH ONE POT DRAWER - STANDARD LEVEL 11Nov24 Note:	
1 - KITCHEN CABINETRY UPPER - FULL DEPTH ABOVE FRIDGE UPPER WITH GABLES - 650MM DEEP - PRICE IS EACH 11Nov24 Note:	
1 - KITCHEN CABINETRY BASE - PULLOUT WIRE SPICE RACK - PRICE IS EACH 11Nov24 Note:	
1 - KITCHEN CABINETRY BASE - PULLOUT RECYCLE 2 BIN - PRICE IS EACH 11Nov24 Note:	

COUNTER TOP

1 - POWDER ROOM COUNTER TOP - UPGRADE STONE COUNTER TOP 11Nov24 Note:	
1 - BEDROOM 4 ENSUITE COUNTER TOP - UPGRADE STONE COUNTER TOP 11Nov24 Note:	
1 - BEDROOM 2/3 SHARED ENSUITE COUNTER TOP - UPGRADE STONE COUNTER TOP 11Nov24 Note:	
1 - MASTER ENSUITE COUNTER TOP - UPGRADE STONE COUNTER TOP 11Nov24 Note:	
1 - KITCHEN BACKSPLASH FULL HEIGHT - UPGRADE STONE COUNTER TOP 11Nov24 Note: DOES NOT INCLUDE AREA BEHIND CHIMNEY HOOD TO CEILING	
1 - KITCHEN COUNTER TOP - UPGRADE STONE COUNTER TOP 11Nov24 Note:	

ELECTRICAL

RECEIVED

NOV 12 2024



CONSTRUCTION SUMMARY

Palmetto - Zadorra Estates Corp.

PURCHASERS: Muhammad Usman SAFDAR and Madeeha USMAN

TEL: RES.: 647-709-0927

LOT / PHASE	REG. PLAN #	HOUSE TYPE		
112 / 1	40M-2763	Villa 11 Elev 2		

1 - PLUG - ELECTRICAL PLUG - ADD TO ISLAND 11Nov24 Note:	
1 - BUILT IN OVEN AND COOKTOP PROVISION - PROVISION ONLY - ELECTRICAL ONLY 11Nov24 Note:	
1 - FAMILY ROOM - SWITCH - DIMMER SWITCH IN LIEU OF EXISTING SWITCH - PRICE IS EACH 11Nov24 Note:	
1 - ABOVE KITCHEN ISLAND - ADD LIGHT AND SWITCH - NO FIXTURE INCLUDED 11Nov24 Note:	
1 - PLUG - ELECTRICAL PLUG - TO BE INSTALLED OVER FIREPLACE 11Nov24 Note:	
1 - STANDARD DINING ROOM LIGHT TO BE CENTERED BETWEEN LIVING AND DINING ROOM 11Nov24 Note:	
1 - ELECTRIC VEHICLE ROUGH-IN PROVISION ONLY FOR FUTURE ELECTRIC CAR (CONDUIT FROM BASEMENT INTO JUNCTION BOX IN GARAGE WITH PULL STRING, NO WIRE) 11Nov24 Note:	

FIREPLACE AND ACCESSORIES

1 - GAS LINE ROUGH-IN FOR STOVE (INCLUDES ELECTRICAL OUTLET) - FIRST FLOOR 11Nov24 Note:	
---	--

HARDWOOD FLOORING

1 - MUD ROOM - LAMINATE – UPGRADE TO AVENUE SERIES IN LIEU OF STANDARD LAMINATE 11Nov24 Note:	
1 - LAMINATE – UPGRADE TO AVENUE SERIES IN LIEU OF STANDARD LAMINATE 11Nov24 Note:	

PLUMBING

1 - POWDER ROOM - TOILET - CONTRAC AVENAL #4772HNW/4771HHVU SINGLE FLUSH 11Nov24 Note:	
6 - SINK - UNDERMOUNT SINK - TECO BATH #4815  ALL WASHROOMS 11Nov24 Note:	
1 - SINK - UNDERMOUNT - BLANCO PRECIS SILGRANIT U SUPER SINGLE #402884 SOFT WHITE 11Nov24 Note: Kitchen	

PROMOTIONAL

1 - LESS CREDIT FROM PURCHASER EXTRA SHEET IN OFFER 11Nov24 Note:	
--	--

STAIRS AND RAILINGS

1 - STAINED STAIRS - WITH PAINTED PICKETS, RISER AND STRINGER - AND STAINED - HANDRAIL, NOSING AND TREADS 11Nov24 Note: INCLUDING STEPS TO LOWER LANDING	
---	--



CONSTRUCTION SUMMARY

Palmetto - Zadorra Estates Corp.

PURCHASERS: Muhammad Usman SAFDAR and Madeeha USMAN

TEL: RES.: 647-709-0927

LOT / PHASE 112 / 1	REG. PLAN # 40M-2763	HOUSE TYPE Villa 11 Elev 2		
------------------------	-------------------------	-------------------------------	--	--

This Document is Extremely Time Sensitive - Printed 11 Nov 24 at 13:46



Purchasers: Muhammad Usman SAFDAR & Madeeha USMAI

Property: 112

Telephone Res. / Bus: (647) 709-0927 /

Project: Zadorra Estates Corp.

Decor Advisor: Ida Viola

Model and Elevation: Villa 11 Elev 2

Lock Date: 8-Nov-24

8-Nov-24

Plan #: 40M-2763

1. Cabinetry

	Style and Colour	Hardware
Kitchen / Breakfast	SONATA SATIN SNOW	465SA
Laundry Room	ELISSE	Standard
Powder Room	SONATA SATIN SNOW	465SA
Master Ensuite Bathroom	DORAL K43 SUMMIT WHITE	464SA
Ensuite Bath - Bedroom 2/3	DORAL K43 SUMMIT WHITE	464SA
Ensuite Bath - Bedroom 4	DORAL K43 SUMMIT WHITE	464SA
Stove Opening	36" COOKTOP	NOTE: If not specified, opening will be set to builder's standard opening of approximately 30" width
Fridge Opening		NOTE: If not specified, opening will be set to builder's standard opening of approximately 37" width x 74" height

\*\* Refer to Construction Summary

2. Counters

	Counter	Edge	Niche
Kitchen / Breakfast	QUARTZ- MISTRAL	#370 EDGE	
Laundry Room	N/A		
Powder Room	QUARTZ- MISTRAL	#370 EDGE	
Master Ensuite Bathroom	QUARTZ-BELLAGIO 5RT	#370 EDGE	
Ensuite Bath - Bedroom 2/3	QUARTZ-BELLAGIO 5RT	#370 EDGE	
Ensuite Bath - Bedroom 4	QUARTZ-BELLAGIO 5RT	#370 EDGE	
Kitchen Backsplash	QUARTZ- MISTRAL		

\*\* Refer to Construction Summary



Purchasers: Muhammad Usman SAFDAR & Madeeha USMAI

Telephone Res. / Bus: (647) 709-0927 /

Decor Advisor: Ida Viola

Lock Date: 8-Nov-24

Property: 112

Project: Zadorra Estates Corp.

Model and Elevation: Villa 11 Elev 2

8-Nov-24

Plan #: 40M-2763

3. Ceramic Flooring

At a 45

Entrance Vestibule	TILE-KALMA BLANCO GLOSSY	<input type="checkbox"/>
Main Hall	LAMINATE	<input type="checkbox"/>
Kitchen / Breakfast	TILE-KALMA BLANCO GLOSSY	<input type="checkbox"/>
Laundry Room	TILE-KALMA BLANCO GLOSSY	<input type="checkbox"/>
Powder Room	TILE-KALMA BLANCO GLOSSY	<input type="checkbox"/>
Master Ensuite Bathroom	TILE-KALMA BLANCO GLOSSY	<input type="checkbox"/>
Ensuite Bath - Bedroom 2/3	TILE-KALMA BLANCO GLOSSY	<input type="checkbox"/>
Ensuite Bath - Bedroom 4	TILE-KALMA BLANCO GLOSSY	<input type="checkbox"/>
		<input type="checkbox"/>
		<input type="checkbox"/>
		<input type="checkbox"/>

\*\* Refer to Construction Summary \*\* METAL STRIP THRESHOLD WHERE APPLICABLE UNLESS SPECIFIED \*\*

4. Ceramic Wall Tile

Master Ensuite Bathroom	Selection	Describe
Tub Deck Wall		
Shower Stall	TILE-SILVIA WHITE 8X16	
Bathtub Enclosure Walls		
Ensuite Bath - Bedroom 2/3	TILE-SILVIA WHITE 8X16	
Ensuite Bath - Bedroom 4	TILE-SILVIA WHITE 8X16	
Kitchen Backsplash	QUARTZ- MISTRAL	

\*\* Refer to Construction Summary - STANDARD GROUT THROUGHOUT UNLESS SPECIFIED

5. Trim Carpentry

Interior Doors	CARRARA-SMOOTH
Interior Trim	As Per Construction Specifications

\*\* Refer to Construction Summary

6. Plaster Mouldings and Medallions

Entrance Vestibule	N/A		Kitchen/Breakfast	N/A	
Main Hall	N/A		Den/Library	N/A	
Living Room	N/A		Lower Landing	N/A	
Dining Room	N/A				
Family Room	N/A				

\*\* Refer to Construction Summary



Purchasers: Muhammad Usman SAFDAR & Madeeha USMAI

Property: 112

Telephone Res. / Bus: (647) 709-0927 /

Project: Zadorra Estates Corp.

Decor Advisor: Ida Viola

Model and Elevation: Villa 11 Elev 2

Lock Date: 8-Nov-24

8-Nov-24

Plan #: 40M-2763

7. Other Flooring

Main Hall	LAMINATE-AVENUE ARTESIA OAK TL AV235 PEFC
Living Room	LAMINATE-AVENUE ARTESIA OAK TL AV235 PEFC
Dining Room	LAMINATE-AVENUE ARTESIA OAK TL AV235 PEFC
Family Room	LAMINATE-AVENUE ARTESIA OAK TL AV235 PEFC
Den / Library / Study	LAMINATE-AVENUE ARTESIA OAK TL AV235 PEFC
Basement Landing(If Applies)	N/A
Lower Landing (If Applies)	LAMINATE-AVENUE ARTESIA OAK TL AV235 PEFC
Upper Landing	LAMINATE-AVENUE ARTESIA OAK TL AV235 PEFC
Upper Hall	LAMINATE-AVENUE ARTESIA OAK TL AV235 PEFC
Master Bedroom	LAMINATE-AVENUE ARTESIA OAK TL AV235 PEFC
Bedroom #2	LAMINATE-AVENUE ARTESIA OAK TL AV235 PEFC
Bedroom #3	LAMINATE-AVENUE ARTESIA OAK TL AV235 PEFC
Bedroom #4	LAMINATE-AVENUE ARTESIA OAK TL AV235 PEFC
Bedroom #5	N/A
Flex	LAMINATE-AVENUE ARTESIA OAK TL AV235 PEFC
Mud Room	LAMINATE-AVENUE ARTESIA OAK TL AV235 PEFC
Underpad	Standard <input type="checkbox"/> Upgrade <input type="text"/>

\*\* Refer to Construction Summary

8. Railings and Pickets

Railing Type	AS PER CONSTRUCTION SPECIFICATIONS	Colour	AVENUE ARTESIA OAK
Picket Type	AS PER CONSTRUCTION SPECIFICATIONS	Colour	WHITE
Stringer / Riser	AS PER CONSTRUCTION SPECIFICATIONS	Colour	WHITE
Treads	AS PER CONSTRUCTION SPECIFICATIONS	Colour	AVENUE ARTESIA OAK
Red Oak Stairs as Per Vendor's Standard			

\*\* Refer to Construction Summary THE STAIN COLOURS OR FINISH AVAILABLE ON RISERS, TREADS, PICKETS AND RAILS (STAIRCASES), WILL NOT BE AN EXACT MATCH TO PREFINISHED HARDWOOD OR LAMINATE FLOORS.

9. Wall Paint Flat Finish

Main & Upper Hall	22 WARM GREY	Master Bedroom	22 WARM GREY
Living Room	22 WARM GREY	Bedroom #2	22 WARM GREY
Dining Room	22 WARM GREY	Bedroom #3	22 WARM GREY
Kitchen / Breakfast	22 WARM GREY	Bedroom #4	22 WARM GREY
Family Room	22 WARM GREY	Bedroom #5	22 WARM GREY
Powder Room	22 WARM GREY	Master Ensuite	22 WARM GREY
Laundry Room	22 WARM GREY	Ensuite Bath - Bedroom 2/3	22 WARM GREY
Den/Library	22 WARM GREY	Ensuite Bath - Bedroom 4	22 WARM GREY
Trim & Door Paint-Semi Gloss	BIRCH WHITE	Mud Room	22 WARM GREY
		Flex	22 WARM GREY

\*\* Refer to Construction Summary



Purchasers: Muhammad Usman SAFDAR & Madeeha USMAI

Telephone Res. / Bus: (647) 709-0927 /

Decor Advisor: Ida Viola

Lock Date: 8-Nov-24

Property: 112

Project: Zadorra Estates Corp.

Model and Elevation: Villa 11 Elev 2

8-Nov-24

Plan #: 40M-2763

10. Fireplace

	Living Room			Family Room			Other Room - Specify		
	Purchased	As Per Plan	N/A	Purchased	As Per Plan	N/A	Purchased	As Per Plan	N/A
Fireplace Type	<input type="radio"/>	<input type="radio"/>	<input type="radio"/>	<input type="radio"/>	<input checked="" type="radio"/>	<input type="radio"/>	<input type="radio"/>	<input type="radio"/>	<input type="radio"/>
Mantle Type				As Per Construction Specifications					
Colour / Stain				MANTLE M2-STANDARD					
Surround				AS PER CONSTRUCTION SPECIFICATIONS					
Hearth				NERO					
				NO					
** Refer to Construction Summary									

11. Air Conditioning

Air Conditioning	<input type="text" value="YES"/>
Comment	
** Refer to Construction Summary	

12. General Comments

** Refer to Construction Summary
----------------------------------

Disclaimers and Notes

1) Colours of all materials are as close as possible to builder's selection, but not necessarily identical due to variances in manufacturing.

2) Any extras listed above are null and void unless accompanied by a separate invoice/amendment. Said invoice must be paid in full.

3) The Purchaser agrees that this colour selection is final and that no changes will be permitted, unless required by the Vendor.

4) The Purchaser acknowledges reading and accepting document which contains other miscellaneous disclaimers.

5) In the event of a conflict between the Standard Features schedule of the Agreement of Purchase and Sale and the Interior Colour Scheme, the Interior Colour Scheme shall prevail.

Signature: 

Date: 11/11/2024

Signature: 

Date: 11/11/2024



Lot 112 Zadorva

Villa 11 36' LOT  
FOR LOT 112

ELEVATION 1 2,952 sq.ft. • ELEVATION 2 2,938 sq.ft. • ELEVATION 3 2,926 sq.ft.  
INCLUDES 18 SQ.FT. OF OPEN AREA

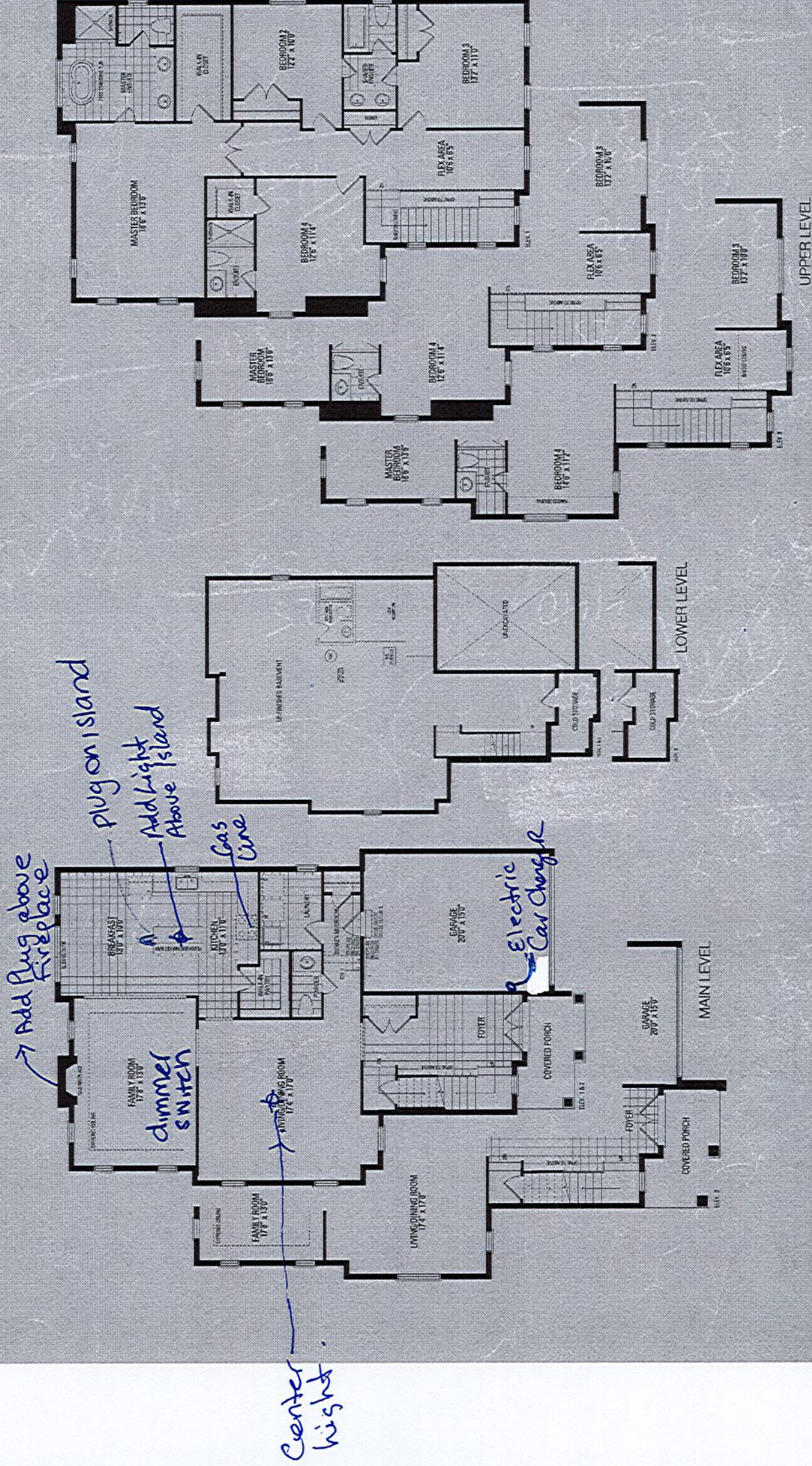

Orientation of home may be reversed and purchaser agrees to accept the same. Steps and porches may vary at any exterior entrance ways due to grading variance. Actual usable floor space may vary from the stated floor areas. All renderings are artist's concept. Dimensions, specifications and architectural detailing subject to modifications. Roofline and adjoining model types may vary due to siting. E. & O. E. May 2023



[illegible]

**WALK IN PANTRY  
BY BUILDER**

<b>Selba Industries</b>				<b>J #</b>
W WIDTH	W HGHT	W CNT	This drawing is the intellectual property of SELBA INDUSTRIES INC. and is an original design which must not be released or copied unless applicable fee has been paid or job order placed.	
FLOOR HGHT	DOOR HGHT	<b>JOB NUMBER:</b> <b>BUILDER: GREENPARK HOMES</b> <b>SITE: ZADORRA, Oshawa</b> <b>MODEL: VILLA 11X EL 1,2,3</b> <b>LOT #:</b>		
ST CENT	2X4	VENT BOX COVER	<b>DESIGNER: BM</b> <b>DATE: AUG 4 23</b>	



Lot 112 Zadorra

KBSN702MPS

25.5 Cu Ft. 42" Built-In Side-by-Side Refrigerator  
with PrintShield™ Finish

**KitchenAid®**

<http://www.kitchenaid.com>

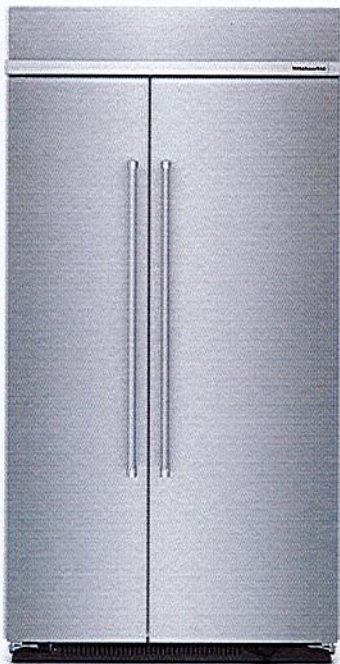

Key Features:

- Under-Shelf Prep Zone
- Sliding Storage Tray
- ExtendFresh™ Plus Temperature Management System
- Max Cool
- Max Freeze
- FreshChill™ Temperature-Controlled Drawer
- Fit System Limited Guarantee
- PrintShield™ Finish
- Automatic Icemaker
- Adjustable Spill-Resistant Glass Shelves
- Platinum-Colored Interior
- SatinGlide® Drawers

Product Dimensions:

Width: 40 3/4

Depth: 25

Electrical Requirements:

15. 120V.

Additional Information:

[Owners Manual](#)

[Dimension Guide](#)

[Energy Guide](#)

[Warranty Certificate](#)

Available in:

- Black Stainless
- Panel Ready
- Stainless Steel with PrintShield™ Finish



©Registered trademark/TM Trademark of Whirlpool, U.S.A. © 2023 Whirlpool Corporation. All Rights Reserved.  
All other trademarks are owned by their respective companies.  
Because Whirlpool Corporation policy includes a continuous commitment to improve our products, we reserve the right to change materials and specifications without notice. We also reserve the right to discontinue or transition products without notice.  
Manufacturer's Suggested Retail Price (MSRP) and Minimum Advertised Price (MAP) provided for reference purposes only. Dealer alone determines advertised and retail prices.  
Created On: Wednesday, February 28, 2024 15:04:24

1 of 19



# INSTALLATION REQUIREMENTS

## Tools and Parts

### IMPORTANT:

- Installer: Leave Installation Instructions with the homeowner.
- Homeowner: Keep Installation Instructions for future reference. Save these Installation Instructions for the local electrical inspector's use.

### Tools Needed

Gather the required tools and parts before starting installation. Read and follow the instructions provided with any tools listed here.

- |                                   |                         |
|-----------------------------------|-------------------------|
| ■ Cordless drill                  | ■ Torx®†T27 screwdriver |
| ■ Drill bits                      | ■ 11/32" nut driver     |
| ■ Adjustable wrenches (2)         | ■ Appliance dolly       |
| ■ Phillips screwdriver            | ■ 5/32" hex key         |
| ■ Small level                     | ■ Utility knife         |
| ■ 3/8" and 1/2" open-end wrenches | ■ Tape measure          |
| ■ 1/4" and 5/16" socket drivers   |                         |

### Parts Needed

- #8 x 3" (7.6 cm) wood screws (longer screws may be needed) (6)
- 2" x 4" x 32" (5 cm x 10 cm x 81 cm) wood board(s) (1 or 2)
- Make custom panels or consult a qualified cabinetmaker or carpenter to make the panels.  
Overlay Series: Make custom panels, or consult a qualified cabinetmaker or carpenter to make the panels. See "Overlay Series Custom Panels and Handle Kits" for more information. Stainless is shipped complete.
- If you are connecting the water line directly to copper tubing and not to a shutoff valve, you need a ferrule, a union, and a 1/4" (6.35 mm) compression fitting.

## Location Requirements

**⚠WARNING**



**Explosion Hazard**

Keep flammable materials and vapors, such as gasoline, away from appliance.

Use nonflammable cleaner.

Failure to do so can result in death, explosion, or fire.

**IMPORTANT:** This refrigerator is designed for indoor, household use only.

This appliance is intended to be used in household and similar applications such as:

- Staff kitchen areas in shops, offices and other working environments.
- Farm houses and by clients in hotels, motels and other residential type environments.
- Bed and breakfast type environments.
- Catering and similar non-retail applications.
- Observe all governing codes and ordinances.
- It is recommended that you do not install near an oven, radiator, or other heat source.
- Do not install in a location where the temperature will fall below 55°F (13°C).
- Floor must support the refrigerator weight, more than 600 lbs (272 kg), door panels and contents of the refrigerator. Flooring under refrigerator must be at same level as the room. Face of cabinetry must be plumb.
- Ceiling height must allow for side tipping radius. See "Tipping Radius."
- Location should permit door to open fully. See "Door Swing Dimensions."
- Location must permit top grille removal. See "Opening Dimensions."

### Opening Dimensions

- To avoid tipping during use, the solid soffit must be within 1" (2.5 cm) maximum above the refrigerator. If the solid soffit is higher than 1" (2.5 cm) or one is not available, then the refrigerator must be braced.  
If anti-tip boards are needed, they must be installed to the rear wall studs so that the bottom of the anti-tip board is 84" (213.4 cm) from the floor. See "Install Anti-Tip Boards" for more information.

### IMPORTANT

- **NOTES:**
  - A clearance of 1/2" (1.3 cm) must be maintained above the top grille in order for the top grille to be removed.
  - Do not remove the foam gasket from the top of the compressor cover unless removal is necessary to fit the unit under a soffit. Removal of the gasket will cause loss in cooling efficiency.
  - If installing under a solid soffit, after, installation raise the leveling legs so that the gasket is pressed snugly against the soffit.

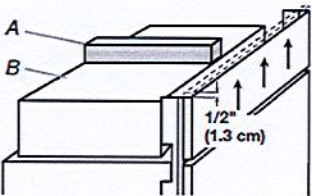

A. Gasket  
B. Compressor cover

- A grounded 3 prong electrical outlet should be located within a specified number of inches from the right-hand side cabinets or end panel. See the chart following the graphic for the number of inches required for your model. For more information, see "Electrical Requirements."

†TORX is a trademark of Acument Intellectual Properties, LLC.



- The water shutoff should be located in the base cabinet on either side of the refrigerator or some other easily accessible area. If the water shutoff valve is not in the cabinets, the plumbing for the water line can come through the floor. See "Water Supply Requirements" for more information.

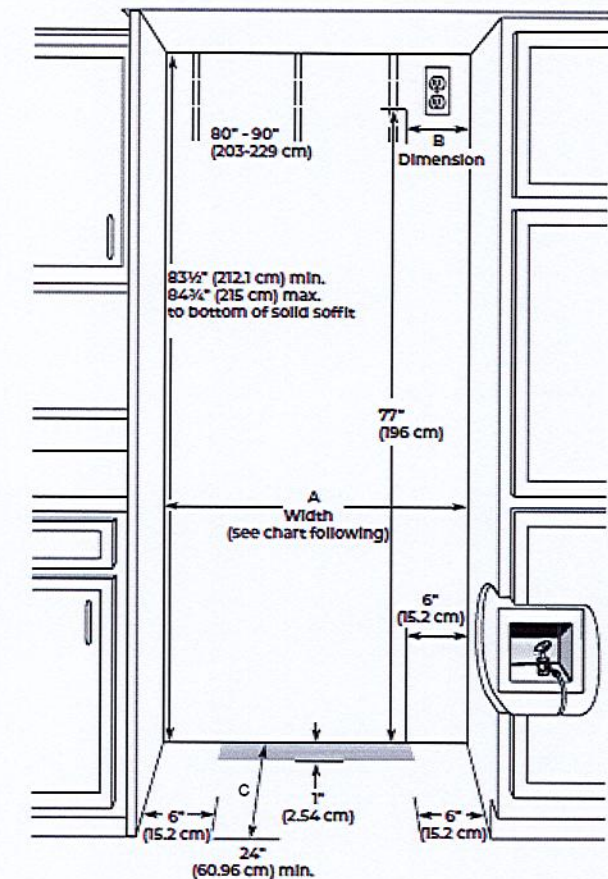

Model	Width A (as shown above)	Dimension B (as shown above)
42	41 1/2" to 41 3/4" (105.4 cm to 106.1 cm)	7 1/2" (19.1 cm)

**NOTE:** Flooring under appliance must be at same level as the room. Face of cabinetry must be plumbed.

Installation Type	Depth C (as shown above)
Standard Flush (new installation)	25" (63.5 cm) minimum
Retrofit Installations	24" (60.9 cm) minimum

**NOTE:** On retrofit installations, door panels will not be flush with adjacent cabinets.

## Electrical Requirements

### Electrical Shock Hazard

**Plug into a grounded 3 prong outlet.**

**Do not remove ground prong.**

**Do not use an adapter.**

**Do not use an extension cord.**

**Failure to follow these instructions can result in death, fire, or electrical shock.**

Before you move your refrigerator into its final location, it is important to make sure you have the proper electrical connection.

If the supply cord is damaged, it must be replaced by the manufacturer or its service agent or a similarly qualified person. Do not use a cord that shows cracks or abrasion damage along its length or at either the plug or connector end.

### Recommended Grounding Method

A 115 V, 60 Hz AC only 15 A or 20 A fused, grounded electrical supply is required. It is recommended that a separate circuit serving only your refrigerator and approved accessories be provided. Use an outlet that cannot be turned off by a switch. Do not use an extension cord.

**IMPORTANT:** If this product is connected to a GFCI (Ground Fault Circuit Interrupter) protected outlet, nuisance tripping of the power supply may occur, resulting in loss of cooling. Food quality and flavor may be affected. If nuisance tripping has occurred, and if the condition of the food appears poor, dispose of the food.

**NOTE:** Before performing any type of installation or cleaning, remove the top grille and turn the master power switch to OFF or disconnect power at the circuit breaker box. When you are finished, turn ON the master power switch or reconnect power at the circuit breaker box. Then reset the control to the desired setting.

## Water Supply Requirements

### IMPORTANT:

- All installations must meet local plumbing code requirements.
- Connect to potable water supply only .
- There is not enough clearance to achieve a flush installation if a water shutoff valve is located in the wall behind the refrigerator.
- The water shutoff should be located in the base cabinet on either side of the refrigerator or some other easily accessible area. The right-hand side is recommended. The access hole through the cabinet must be within 1/2" (1.3 cm) of the rear



**NOTE:** If the water shutoff valve is in the back wall behind the refrigerator, it must be at an angle so that the tube is not kinked when the refrigerator is pushed into its final location.

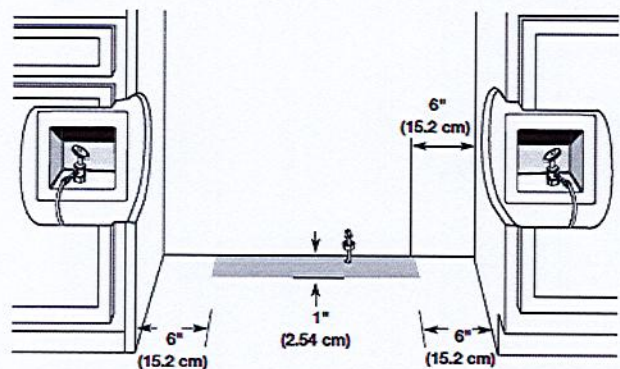

- If the water shutoff valve is not in the cabinets, the plumbing for the water line can come through the floor. A 1/2" (12.7 mm) hole for plumbing should be drilled at least 6" (15.2 cm) from the right-hand or left-hand side cabinet or panel. On the floor, the hole should be no more than 1" (2.54 cm) away from the back wall. See "Connect the Water Supply."
- If additional tubing is needed, use copper tubing and check for leaks. Install the copper tubing only in areas where the household temperatures will remain above freezing.
- If additional tubing is needed, use copper tubing and check for leaks. Install the copper tubing only in areas where the household temperatures will remain above freezing.
- Do not use a piercing-type or 3/16" (4.76 mm) saddle valve which reduces water flow and also clogs more easily.  
**NOTE:** Your refrigerator dealer has a kit available with a 1/4" (6.35 mm) saddle-type shutoff valve, a union, and copper tubing. Before purchasing, make sure a saddle-type valve complies with your local plumbing codes.

**Water Pressure**

A cold water supply with water pressure between 30 psi and 120 psi (207 kPa and 827 kPa) is required to operate the water dispenser and ice maker. If you have questions about your water pressure, call a licensed, qualified plumber.

**NOTE:** If the water pressure is less than what is required, the flow of water from the water dispenser could decrease or ice cubes could be hollow or irregular shaped. If you have questions about your water pressure, call a licensed, qualified plumber.

**Reverse Osmosis Water Supply**

**IMPORTANT:** The pressure of the water supply coming out of a reverse osmosis system going to the water inlet valve of the refrigerator needs to be between 30 psi and 120 psi (207 kPa and 827 kPa).

If a reverse osmosis water filtration system is connected to your cold water supply, the water pressure to the reverse osmosis system needs to be a minimum of 40 psi to 60 psi (276 kPa to 414 kPa).

If the water pressure to the reverse osmosis system is less than 40 psi to 60 psi (276 kPa to 414 kPa):

- Check to see whether the sediment filter in the reverse osmosis system is blocked. Replace the filter if necessary.
- Allow the storage tank on the reverse osmosis system to refill after heavy usage.
- If your refrigerator has a water filter, it may further reduce the water pressure when used in conjunction with a reverse osmosis system. Remove the water filter cartridge.

If you have questions about your water pressure, call a licensed, qualified plumber.

**Tipping Radius**

Be sure there is adequate ceiling height to stand the refrigerator upright when it is moved into place.

- Be sure there is adequate ceiling height to stand the refrigerator upright when it is moved into place.
- If needed, the tipping radius can be reduced. See "Reduce Tipping Radius."

**Side Tipping Radius**

The side tipping radius varies depending upon the width of the model. Use the chart provided to determine the side tipping radius.

**NOTE:** Tip on side only.

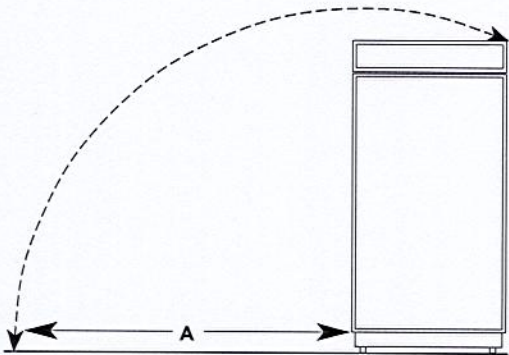

Model	Tipping Radius
42	93" (236.2 cm)

**Product Dimensions**

**Front View**

- Width dimensions were measured from trim edge to trim edge.
- Height dimensions are shown with leveling legs extended 1/8" (3 mm) below the rollers.

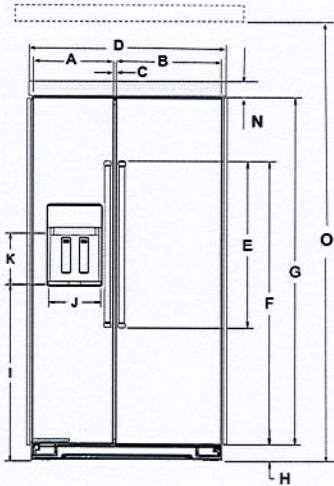



Description		Inches	cm
A	Width of FC door		
	42"	17 <sup>1</sup> / <sub>2</sub>	44.4
B	Width of RC door		
	42"	23	59.7
C	Space between doors	1/4	0.65
D	Overall width with band		
	42"	42 <sup>3</sup> / <sub>16</sub>	107.2
F	Height of door handles	39 <sup>1</sup> / <sub>16</sub>	99.3
E	Height to top of door handles	60 <sup>9</sup> / <sub>16</sub>	153.8
G	Height of doors	70 <sup>15</sup> / <sub>16</sub>	180.2
H	Height of grille	3 <sup>9</sup> / <sub>16</sub>	9.0
I	Height to bottom of the dispenser	38 <sup>5</sup> / <sub>16</sub>	97.3
J	Width of Dispenser	9 <sup>3</sup> / <sub>16</sub>	23.3
K	Height of Dispenser	7 <sup>11</sup> / <sub>16</sub>	19.5
L	Water line location distance from side	17 <sup>3</sup> / <sub>4</sub>	45.0
M	Water line location distance from front	3 <sup>1</sup> / <sub>4</sub>	8.2
N	Height of grille (top)	8 <sup>7</sup> / <sub>8</sub>	22.6
O	To bottom of solid soffit (minimum & maximum)	83 <sup>1</sup> / <sub>2</sub>	212.1
		84 <sup>5</sup> / <sub>8</sub>	215

When leveling legs are fully extended to 1¼" (3.2 cm) below rollers, add 1⅝" (2.9 cm) to the height dimensions.

Side View

- The depth from the front of the top grille to the back of the refrigerator cabinet is 25⅝" (64.5 cm).
- The power cord is 84" (213 cm) long.
- Height dimensions are shown with leveling legs extended 1/8" (3 mm) below the rollers.

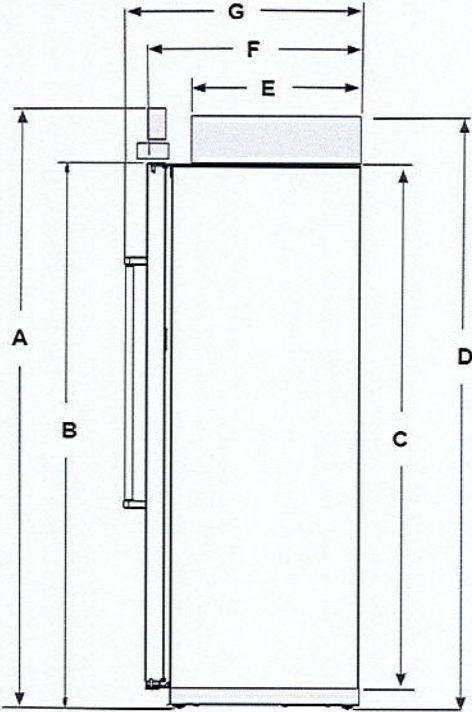

Description		Inches	cm
A	Total height	83 <sup>3</sup> / <sub>8</sub>	211.8
B	Height to top of doors	74 <sup>1</sup> / <sub>2</sub>	189.2
C	Height of Cabinet	71	180.4
D	Height to top of machine compartment cover	83 <sup>3</sup> / <sub>16</sub>	211.3
E	Depth to machine compartment cover	19 <sup>15</sup> / <sub>16</sub>	50.6
F	Depth with doors	25	63.5
G	Depth with handles	27 <sup>11</sup> / <sub>16</sub>	70.4

Interior dimensions	Width		Height	
	Inches	cm	Inches	cm
Refrigerator Compartment				
42"	20 <sup>13</sup> / <sub>16</sub>	52.9	67 <sup>1</sup> / <sub>16</sub>	170.4
Freezer Compartment				
42"	14 <sup>5</sup> / <sub>16</sub>	36.4	66 <sup>3</sup> / <sub>4</sub>	169.6

When leveling legs are fully extended to 1¼" (3.2 cm) below rollers, add 1⅝" (2.9 cm) to the height dimensions.



Door Swing Dimensions

The location must permit both doors to open to a minimum of 90°. Allow 5" (12.7 cm) minimum space between the side of the refrigerator and a corner wall.

**NOTE:** More clearance may be required if you are using overlay panels, custom handles, or extended handles on a Classic model.  
To adjust the door swing, see "Adjust Doors."

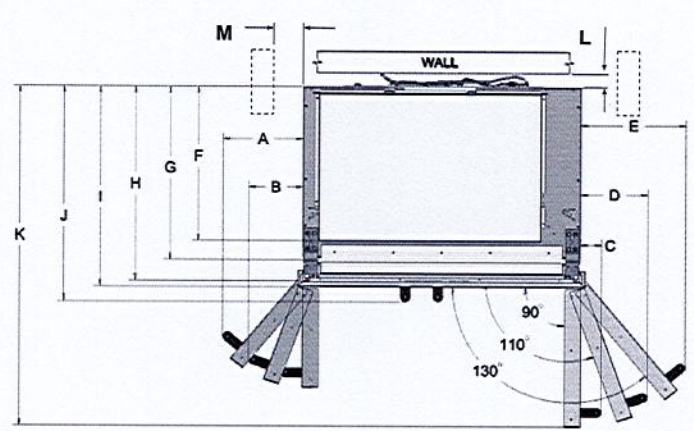

	Description	Inches	cm
A	Width from FC side of refrigerator to handle - door fully open 130°	11 <sup>5</sup> / <sub>8</sub>	29.5
B	Width from FC side of refrigerator to handle - door fully open 110°	7 <sup>5</sup> / <sub>8</sub>	19.3
C	Width from FC side of refrigerator to handle - door open 90°	2 <sup>11</sup> / <sub>16</sub>	6.8
D	Width from RC side of refrigerator to handle - door fully open 110°	9 <sup>5</sup> / <sub>8</sub>	24.5
E	Width from RC side of refrigerator to handle - door fully open 130°	15 <sup>1</sup> / <sub>2</sub>	39.3
F	Depth to machine compartment cover	19 <sup>15</sup> / <sub>16</sub>	50.6
G	Depth without doors	22 <sup>3</sup> / <sub>8</sub>	56.8
H	Depth with doors	25	63.5
I	Depth with top grill	25 <sup>13</sup> / <sub>16</sub>	65.5
J	Depth with handles	27 <sup>11</sup> / <sub>16</sub>	70.4
K	Depth with RC door open 90°	47 <sup>3</sup> / <sub>16</sub>	119.9
L	Space required for water lines and power chord	1	2.54
M	Space required for side cabinet	6	15.24



KCGC506JSS

KitchenAid® 36" 6-Burner Commercial-Style Gas  
Rangetop



<http://www.kitchenaid.com>



Key Features:

- Two 20,000 BTU Ultra Power™ Dual-Flame Burners
- Three-Level Convertible Grates
- 5,000 BTU Simmer & Melt Burner
- Three 15,000 BTU Burners

Product Dimensions:

- Height: 7 7/16
- Width: 35 3/4
- Depth: 27 7/8

Electrical Requirements:

- 15. 120V.

Additional Information:

- [Owners Manual](#)
- [Dimension Guide](#)
- [Installation Guide](#)
- [Warranty Certificate](#)

Available in:

- ☒ Stainless Steel

©Registered trademark/TM Trademark of Whirlpool, U.S.A. © 2023 Whirlpool Corporation. All Rights Reserved.  
All other trademarks are owned by their respective companies.  
Because Whirlpool Corporation policy includes a continuous commitment to improve our products, we reserve the right to change materials and specifications without notice. We also reserve the right to discontinue or transition products without notice.  
Manufacturer's Suggested Retail Price (MSRP) and Minimum Advertised Price (MAP) provided for reference purposes only. Dealer alone determines advertised and retail prices.  
Created On: Friday, March 08, 2024 13:28:20



## Parts Supplied

Check that all parts are included.

- Burner grates
- Burner caps
- Griddle drip tray (on griddle models)

## Parts Needed

- All models must be installed with a backguard if installing at zero clearance to a combustible back wall surface such as drywall. See "Cabinet Dimensions" in the "Location Requirements" section for installation requirements.

Check local codes and consult gas supplier. Check existing gas supply and electrical supply. See the "Electrical Requirements" and "Gas Supply Requirements" sections.

It is recommended that all electrical connections be made by a licensed, qualified electrical installer.

## Location Requirements

**IMPORTANT:** Observe all governing codes and ordinances. Do not obstruct flow of combustion and ventilation air.

- It is the installer's responsibility to comply with installation clearances specified on the model/serial/rating plate. The model/serial/rating plate is located under the console on the right-hand side.
- It is recommended that a 585 CFM (993.9 m<sup>3</sup>/hr) or larger range hood be installed above the cooktop.
- Follow the range hood or microwave hood combination installation instructions for dimensional clearances above the cooktop surface.
- Recessed installations must provide complete enclosure of the sides and rear of the cooktop.
- All openings in the wall or floor where cooktop is to be installed must be sealed.
- Do not seal the cooktop to the side cabinets.
- Cabinet opening dimensions that are shown must be used. Given dimensions are minimum clearances.
- Grounded electrical supply is required. See the "Electrical Requirements" section.
- Proper gas supply connection must be available. See the "Gas Supply Requirements" section.

**IMPORTANT:** To avoid damage to your cabinets, check with your builder or cabinet supplier to make sure that the materials used will not discolor, delaminate, or sustain other damage. This oven has been designed in accordance with the requirements of UL and CSA International and complies with the maximum allowable wood cabinet temperatures of 194°F (90°C).

## Mobile Home - Additional Installation Requirements

The installation of this cooktop must conform to the Manufactured Home Construction and Safety Standard, Title 24 CFR, Part 3280 (formerly the Federal Standard for Mobile Home Construction and Safety, Title 24, HUD Part 280). When such standard is not applicable, use the Standard for Manufactured Home Installations, ANSI A225.1/NFPA 501A or local codes.

In Canada, the installation of this cooktop must conform with the current standards CAN/CSA-A240-latest edition or with local codes.

## Product Dimensions

**NOTE:** Cooktop features may differ.

### 36" (91.4 cm) models

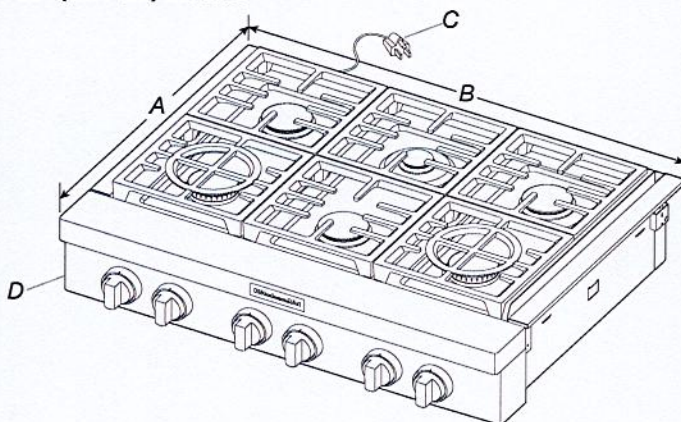

- A. 27<sup>7</sup>/<sub>8</sub>" (70.8 cm)
- B. 35<sup>3</sup>/<sub>4</sub>" (90.8 cm)

- C. 3 prong grounding-type power supply cord
- D. Model/serial/rating plate (located on the underside of the cooktop burner base)

### Side View of Cooktop

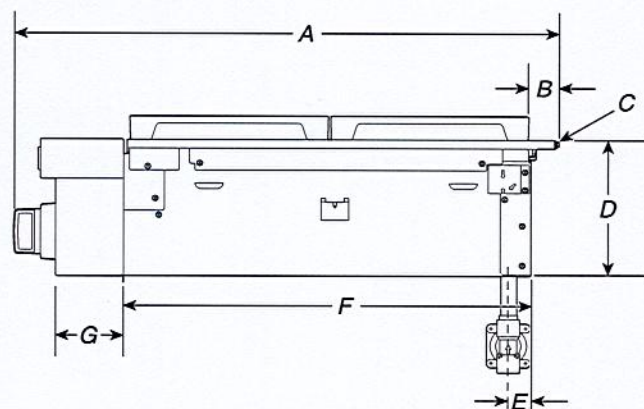

- A. 29<sup>3</sup>/<sub>8</sub>" (74.6 cm)
- B. 1<sup>1</sup>/<sub>4</sub>" (3.2 cm)
- C. Island trim or optional backguard
- D. 7<sup>1</sup>/<sub>16</sub>" (18.8 cm)

- E. Gas inlet is located 1<sup>7</sup>/<sub>8</sub>" (4.8 cm) from the back of the cooktop burner base and 4<sup>7</sup>/<sub>8</sub>" (12.4 cm) in from left-hand side of the cooktop burner base.
- F. 22" (55.9 cm)
- G. 3<sup>5</sup>/<sub>8</sub>" (9.2 cm)



Gas and Electric Connection Locations

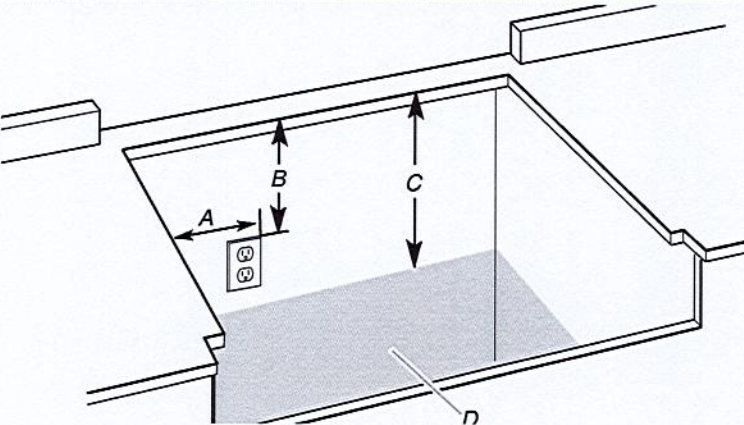

- A. Grounded 3 prong outlet should be located on left-hand side of the cutout 16" (40.6 cm) max. from enclosure sidewall
  - B. 10" (25.4 cm) min. clearance from countertop to top of the outlet
  - C. 14" (35.6 cm) countertop to the gas supply line
  - D. Gas supply line should be located in this area on rear or side walls or the supply line can come up through the floor.
- NOTE:** Solid side and bottom of cutout enclosure not shown.

Cabinet Requirements

**IMPORTANT:** If installing a range hood, hood liner, or microwave hood combination above the cooking surface, follow the range hood or microwave hood combination installation instructions for dimensional clearances above the cooktop surface.

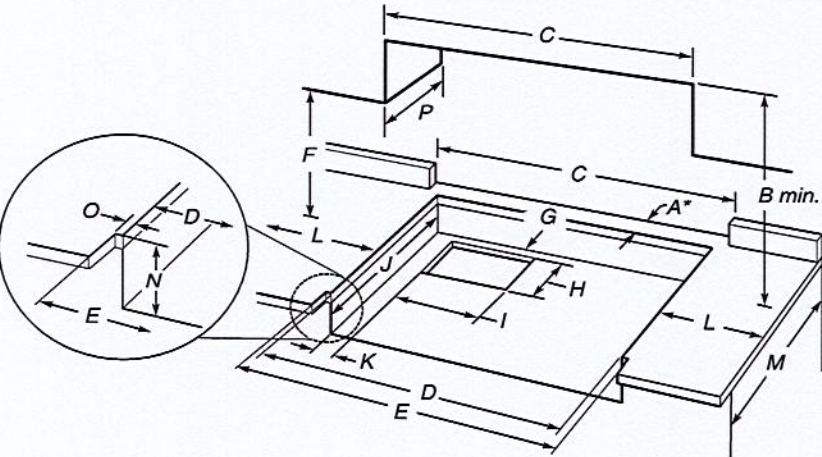

- A. See chart.
- B. See chart.
- C. See chart.
- D. See chart.
- E. See chart.
- F. 18" (45.7 cm) min. clearance upper cabinet to countertop
- G. 3/4" (19 mm) back of cabinet cutout to gas opening cutout
- H. 6 7/8" (16.1 cm) gas opening cutout depth
- I. 12 1/2" (31.7 cm) gas opening cutout width
- J. 22 1/4" (56.5 cm) cabinet cutout depth
- K. 2" (5.1 cm) cabinet side to gas cutout
- L. 12" (30.4 cm) min. distance on both sides of the cooktop to the side wall or other combustible material above cooking surface
- M. 24" (61.0 cm) cabinet depth
- N. 7 1/4" (18.4 cm) cabinet depth to countertop
- O. Notch to be equal on both sides
- P. 13" (33.0 cm) upper cabinet depth

Size	A* Cooktop Cutout to Back Wall	B** Cooktop to Cabinet	C Optional Backguard and Upper Cabinet Opening	D Cabinet and Countertop	E Countertop Only
36" (91.4 cm)	1 3/4" (4.4 cm)*	58" (147.3 cm)	36" (91.4 cm)	35 1/4" (89.5 cm)	35 3/4" (90.8 cm) for zero clearance

**\*NOTE:** If back wall is constructed of a combustible material and a backguard is not installed, a minimum clearance of dimension A + 6" (15.2 cm) is required for all models.

If installing a range hood, hood liner, or microwave hood combination above the cooktop, follow the range hood, hood liner or microwave hood combination installation instructions for dimensional clearances above the cooktop surface.

**\*\*If not using ventilation, Minimum Clearances**

36" (91.4 cm) models: 58" (147.3 cm) minimum clearance between the top of the cooking platform and the bottom of a combustible surface.

**NOTE:** Due to manufacturing factory tolerances, these are nominal dimensions. You may need to readjust to meet your clearance.





## KitchenAid Model: KOEC530PPS

KitchenAid® 30" Combination Microwave Wall Ovens with Air Fry Mode.

Color  PrintShield Stainless

### Product Description

Get the crisp you crave, right from your oven. KitchenAid® Combination Microwave Wall Ovens with Air Fry Mode circulate hot air around the included basket to cook with less oil.\* Microwave convection cooking turns the microwave into a second oven for small batch bakes like cookies, madeleines and cakes.<br /><br />\*When compared to deep frying.

### Specifications

#### Oven Cavity Details

Number of Oven Racks	3
Convection Functions	Bake Broil Convection Conversion
Door Broil Position	Closed
Broiler Location	Top of Oven
Self-Cleaning Oven Racks	No
Oven Cleaning Type	Self-Cleaning
Number of Oven Lights	2
Convection Element Type	True Convection
Oven Light Type	Halogen
Number of Rack Guides	6
Hidden Bake Element	Yes
Interior Coating	Porcelain
Broiler Element Power	4,000 W
Bake Element Power	2,800 W
Convection	Yes
Convection Element Power	3,200
Cooking Power	900
Door Lock	Yes

#### Certifications

ADA Compliant	No
CUL	Yes
Star K Certified	Star K Certified
UL	Yes
Prop 65	 CALIFORNIA RESIDENTS ONLY - WARNING: Cancer and Reproductive Harm - <a href="http://www.P65Warnings.ca.gov">www.P65Warnings.ca.gov</a>

### Microwave Details

Door Release	Handle
Grill	Yes
Grill Power	1,600
Language Conversion	English/French/Spanish
Microwave Capacity	1.4
Sensor Cooking	Yes - Microwave
Turntable Diameter Size	14-1/8
Microwave Interior Light	Halogen
Microwave Interior Height	8-1/4
Microwave Interior Depth	16-1/2
Microwave Interior Width	17-5/8

### Details

Flush Installation Approved	Yes
Fuel Type	Electric
Grill	Yes
Turntable	Yes
Oven Cleaning Type	Self-Cleaning
Sensor Cooking	Yes - Microwave
Convection Power	1,200

### Exterior Details

Door Type	Metal & Glass
Display Color	White
Door Lock	Yes

### Smart Compatibility

Connectivity	No
Works With	No



Controls

Control Type	Electronic Touch
Display Color	White
Electronic Display Type	Digital
Microwave Selections	Add A Minute Control Lock Convect Cook Power Cook Time Cook/Start Crisp Defrost Easy Convect End of Cycle Signal Off/Cancel Popcorn Reheat Soften/Melt Sound On/Off Steam Time Cook Timer
Language Conversion	English/French/Spanish

Key Features

Air Fry Mode
Air Fry Mode
Dishwasher-Safe Air Fry Basket
Even-Heat™ True Convection
Even-Heat™ True Convection
Integrated Meat Thermometer
SatinGlide™ Roll-Out Extension Rack
Integrated Meat Thermometer
FIT System Limited Guarantee
EasyConvect™ Conversion System
SatinGlide™ Roll-Out Extension Rack
4,000-Watt Broil Element
Self-Cleaning Cycle
5.0 Cu. Ft. Oven Capacity
Even-Heat™ Preheat
PrintShield™ Finish
Self-Close Doors
Star-K Certified
What's in the box
CrispWave™ Technology
Microwave Convection Cooking
1.4 Cu. Ft. Microwave Oven Capacity

Dimensions

Cutout Depth	24
Cutout Height	41-313/1000
Cutout Width	28-1/2
Depth	27-1/8
Depth Closed Excluding	24-1/2
Depth Closed Including	27-1/8
Depth With Door Open 90	46-3/4
Gross Weight	220
Height	42-1/2
Net Weight	198
Oven Capacity	5
Oven Interior Height	18
Oven Interior Depth	19
Oven Interior Width	25
Width	29-3/4

Electrical Requirements

Power Cord Included	No
---------------------	----

UPC Listing

Model : KOEC530PBS	UPC : 883049670522
Model : KOEC530PPS	UPC : 883049687308
Model : KOEC530PSS	UPC : 883049670515
Model : KOEC530PWH	UPC : 883049670539

Dimensions

Gross Weight	265.000
--------------	---------



DIMENSION GUIDE

Flush Installation

A 25" (63.5 cm) minimum cutout depth is required.

These dimensions will result in a 1/4" (6 mm) reveal on the top, a 1/4" (6 mm) reveal on the sides, and a 1/8" (3 mm) reveal on the bottom of the wall oven.

The front face of the cleats and platform will be visible and should be treated as a finished surface.

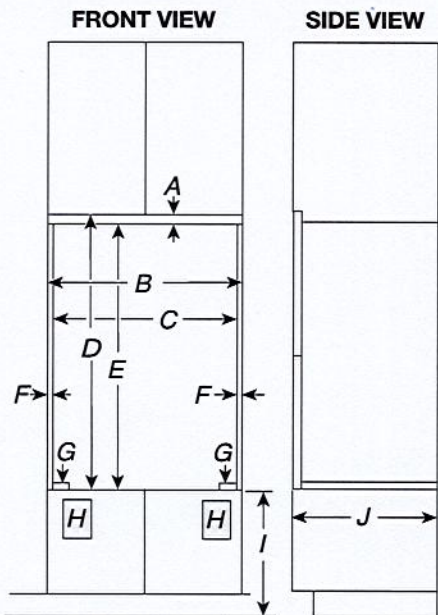

- 30" (76.2 cm) models**
- A. 5/8" (1.6 cm) top cleat\*
  - B. 30 1/4" (76.8 cm) minimum width of flush inset cutout
  - C. 28 7/8" (73.3 cm) minimum width of opening
  - D. 43" (109.2 cm) minimum height of flush inset cutout
  - E. 42 1/2" (107.9 cm) recommended cutout height
  - F. 11/16" (1.7 cm) side cleat\*
  - G. 1/4" (0.6 cm) spacer the entire depth of the cutout\*
  - H. Recommended junction box location
  - I. 4 5/8"-19 1/4" (11.7 cm-48.9 cm) bottom of cutout to floor
  - J. 25" (63.5 cm) minimum depth of cutout

\*Cleats and spacers must be recessed 1 3/8" (3.5 cm) from the front of the cabinet.

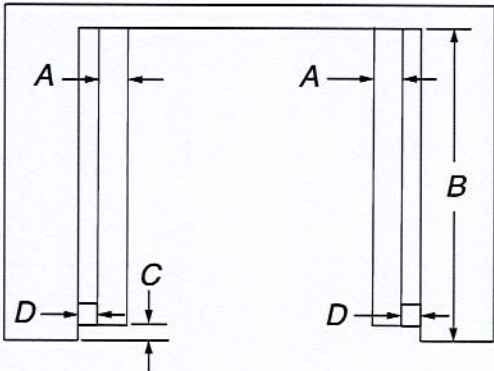

TOP VIEW

- 30" (76.2 cm) models**
- A. 2" (5.1 cm) spacer the entire depth of the cutout\*
  - B. 25" (63.5 cm) depth of cutout
  - C. 1 3/8" (3.5 cm) recess from front of cabinet
  - D. 11/16" (1.7 cm) side cleat\*
- \*Cleats and spacers must be recessed 1 3/8" (3.5 cm) from the front of the cabinet.

Electrical Requirements

**⚠ WARNING**



**Electrical Shock Hazard**

**Plug into a grounded 3 prong outlet.**

**Do not remove ground prong.**

**Do not use an adapter.**

**Do not use an extension cord.**

**Failure to follow these instructions can result in death, fire, or electrical shock.**

If codes permit and a separate ground wire is used, it is recommended that a qualified electrical installer determine that the ground path and the wire gauge are in accordance with local codes.

Check with a qualified electrical installer if you are not sure the oven is properly grounded.

This oven must be connected to a grounded metal, permanent wiring system.

Be sure that the electrical connection and wire size are adequate and in conformance with the National Electrical Code, ANSI/NFPA 70-latest edition or CSA Standards C22.1-94, Canadian Electrical Code, Part 1 and C22.2 No. O-M91-latest edition, and all local codes and ordinances.

**KitchenAid®**

n.s

12 of 18



DIMENSION GUIDE

KITCHENAID® ELECTRIC COMBO MICROWAVE/WALL OVEN  
PRODUCT: KOEC530P

APPLIANCE:		30" ELECTRIC COMBO MICROWAVE/WALL OVEN	
	Units	in	cm
A	Depth Closed Excluding Handle (Flush Install)	24½	62.2
B	Depth Closed Including Handle	26⅝	68.4
C	Depth to Back of Console (Standard Depth)	23⅞	58.6
D	Depth with Door Open 90°	46⅝	117.2
E	Maximum Height (Including Console)	41¾	106
E	Minimum Height (Including Console)	41¾	106
F	Width	29¾	75.6
G	Maximum Height (Not Including Console)	41⅞	104.4
G	Minimum Height (Not Including Console)	41⅞	104.4

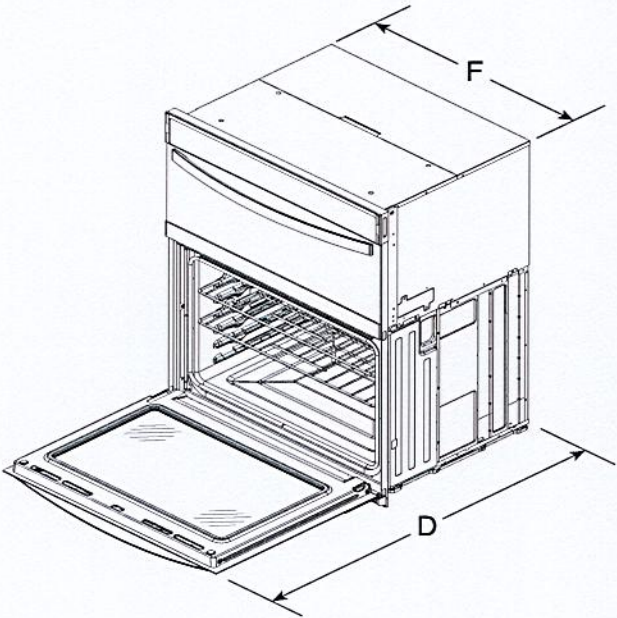

ANGLED VIEW

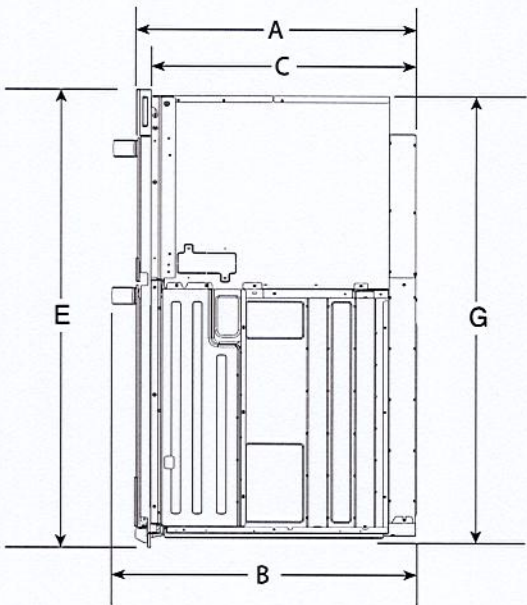

SIDE VIEW

**IMPORTANT:** Dimensional specifications are provided for planning purposes only.  
**Do not make any cutouts based on this information.** Refer to the Owner's Manual before selecting cabinetry, verifying electrical/gas connections, making cutouts or beginning installation.

W11677429A

KitchenAid®

13 of 18



## DIMENSION GUIDE

4 of 12

A copy of the above code standards can be obtained from:

National Fire Protection Association  
1 Batterymarch Park  
Quincy, MA 02169-7471

CSA International  
8501 East Pleasant Valley Road  
Cleveland, OH 44131-5575.

### Electrical Connection

To properly install your oven, you must determine the type of electrical connection you will be using and follow the instructions provided for it here.

- Oven must be connected to the proper electrical voltage and frequency as specified on the model/serial/rating plate. The model/serial/rating plate is located under the control panel on single ovens and under the control panel on the upper oven cavity on double ovens. See the following illustration.

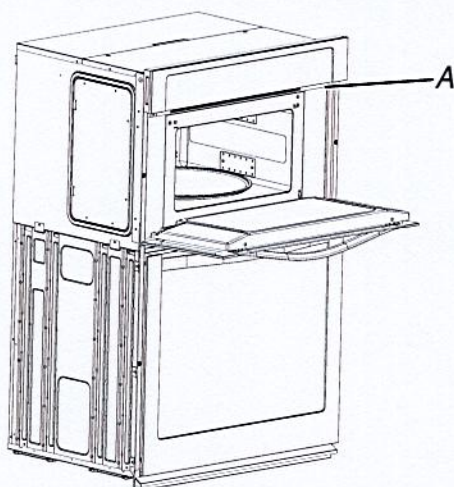

A. Model/serial/rating plate

- Models rated from 7.3 to 9.6 kW at 240 V (5.4 to 7.4 kW at 208 V) require a separate 40 A circuit. Models rated at 4.8 kW and below at 240 V (3.6 kW and below at 208 V) require a separate 20 A circuit.
- A circuit breaker is recommended.
- Connect directly to the fused disconnect (or circuit breaker box) through flexible, armored or nonmetallic sheathed, copper cable (with grounding wire). See the "Make Electrical Connection" section in the Owner's Manual.
- Flexible conduit from the oven should be connected directly to the junction box.
- Fuse both sides of the line.
- Do not cut the conduit. The length of conduit provided is for serviceability of the oven.
- A UL listed or CSA-approved conduit connector must be provided.

- If the house has aluminum wiring, follow the procedure below:

Connect the aluminum wiring using special connectors and/or tools designed and UL listed for joining copper to aluminum.

Follow the electrical connector manufacturer's recommended procedure. Aluminum/copper connection must conform with local codes and industry-accepted wiring practices.

Be sure that the electrical connection and wire size are adequate and in conformance with the National Electrical Code, ANSI/NFPA 70-latest edition or CSA Standards C22.1-94, Canadian Electrical Code, Part 1 and C22.2 No. 0-M91-latest edition, and all local codes and ordinances.

A copy of the above code standards can be obtained from:

National Fire Protection Association  
1 Batterymarch Park  
Quincy, MA 02169-7471

CSA International  
8501 East Pleasant Valley Road  
Cleveland, OH 44131-5575.

**KitchenAid®**



KDTF924PPS



39 dBA PrintShield™ Finish Flush-to-Cabinet  
Dishwasher with FreeFlex™ Fit Third Level Rack

<http://www.kitchenaid.com>

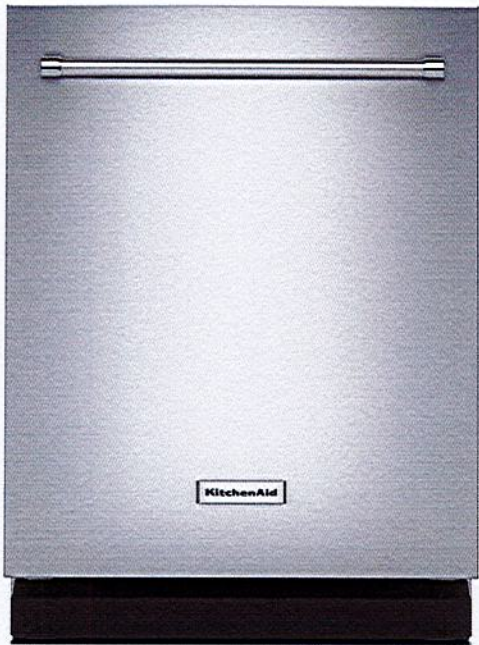

Key Features:

- Flush Design
- FreeFlex™ Fit Third Level Rack
- Door-Open Dry System
- Triple Filtration System
- Wash Cycle Countdown
- ProWash™ Cycle
- Integrated Water Softener
- Pre-Rinse Option
- 14 Place Settings
- PrintShield™ Finish
- 39 dBA
- Interior LED Lighting System

Product Dimensions:

Height: 35 7/16  
Width: 23 9/16  
Depth: 22 5/8

Additional Information:

- [Owners Manual](#)
- [Dimension Guide](#)
- [Energy Guide](#)
- [Warranty Certificate](#)

Available in:

● Stainless Steel  
with PrintShield™  
Finish



©Registered trademark/TM Trademark of Whirlpool, U.S.A. © 2023 Whirlpool Corporation. All Rights Reserved.  
All other trademarks are owned by their respective companies.  
Because Whirlpool Corporation policy includes a continuous commitment to improve our products, we reserve the right to change materials and specifications without notice. We also reserve the right to discontinue or transition products without notice.  
Manufacturer's Suggested Retail Price (MSRP) and Minimum Advertised Price (MAP) provided for reference purposes only. Dealer alone determines advertised and retail prices.  
Created On: Saturday, December 09, 2023 23:56:15



# KitchenAid®

## Undercounter Dishwasher

### PRODUCT MODEL NUMBERS

KDTF324PPA

KDTF924PPS

KDTF924PPA

### DRAIN REQUIREMENTS

- A new drain hose is supplied with your dishwasher. If drain hose is not long enough, use a drain hose extension with a maximum length of 12 ft (3.7 m).
- Make sure to connect drain hose to waste tee or disposer inlet above drain trap in house plumbing and 20" (508 mm) minimum above the floor. It is recommended that the drain hose either be looped up and securely fastened to the underside of the counter or be connected to an air gap.

**IMPORTANT:** This product is not equipped with a high loop on the side of the dishwasher. The installer is responsible for adding a high loop in the adjacent cabinet. A high loop is required if the dishwasher will drain into a floor drain. This prevents water draw off from the dishwasher during operation. When the drain is connected to a sink drain, counter-top air-gap or disposer, the high loop is generally not required. An check valve internal to the drain prevents back-flow into the dishwasher.

- Make sure to use an air gap if the drain hose is connected to house plumbing lower than 20" (508 mm) above subfloor or floor.

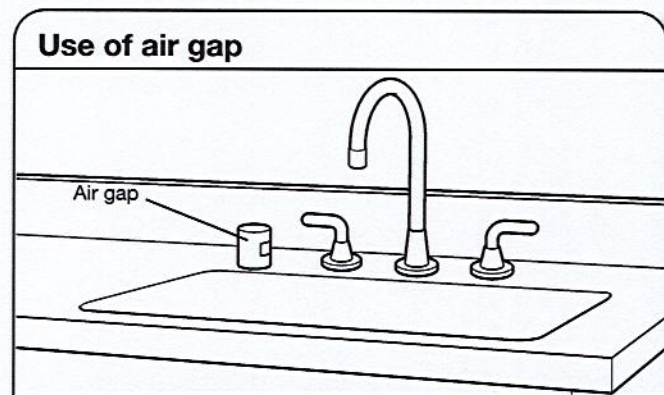

- If required, the air gap should be installed in accordance with the air gap installation instructions. When you are connecting the air gap, a rubber hose (not provided) will be needed to connect to the waste tee or disposer inlet.
- Use 1/2" (13 mm) minimum I.D. drain line fittings.

### WATER SUPPLY REQUIREMENTS

- This dishwasher maybe fitted with a smart inlet hose with a water cut off valve. Do not cut the water inlet hose for any reason, to install, adapt or shorten.
- This dishwasher has a water heating feature and also requires a connection to a hot water supply line.
- A hot water line with 20 psi to 120 psi (138 kPa to 862 kPa) water pressure can be verified by a licensed plumber.
- 120°F (49°C) water at dishwasher.
- 3/8" (95 mm) O.D. copper tubing with compression fitting or flexible braided water supply line.

- Included water inlet hose with Leak Detection System for some models.
- Included 3/8" (9.5 mm) Compression x 3/4" (19 mm) Water inlet adapter (only for models with Leak Detection System).
- If installed in new construction, make sure the house water supply lines have been flushed prior to connecting the dishwasher to remove any debris that may exist in the supply line.

### ELECTRICAL REQUIREMENTS

Be sure that the electrical connection and wire size are adequate and in conformance with the National Electrical Code, ANSI/NFPA 70 - latest edition, and all local codes and ordinances.

For a fee, a copy of the above code standards can be obtained from:

National Fire Protection Association  
1 Batterymarch Park  
Quincy, MA 02169-7471

#### You Must Have:

- 120 V, 60 Hz, AC only, 15 A or 20 A, fused electrical supply.
- Copper wire only.
- A maximum of 2 field wiring supply conductors (12 AWG largest size) plus 1 grounding conductor are permitted in the terminal box.

#### We Recommend:

- Install the dishwasher on a circuit with appropriate interrupte per your local code. The dishwasher is compatible with tim delay fuses, standard circuit breakers, and GFCI and AFCI circuit breakers.

#### Circuit Requirement:

- The dishwasher may be installed on the same circuit as a garbage disposal providing that the branch circuit cannot exceed rated circuit load and must comply with all governing codes and regulations such as but not limited to National Electrical Code, ANSI/NFPA 70 - latest edition.
- No electrical connections other than the dishwasher power and ground connections can be made inside of the dishwasher junction box.

#### If Connecting Dishwasher with a Power Cord:

- Use UL Listed power cord kit marked for use with dishwasher. See the "Tools and Parts" section at the front of the Owner's manual for part details and orders.
- Plug into a grounded 3 prong outlet. Outlet must meet all local codes and ordinances.

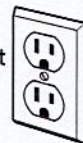

#### If Connecting Dishwasher with Direct Wiring:

- Use flexible, armored, or nonmetallic sheathed copper wire with grounding wire that meets the wiring requirements for your home and local codes and ordinances.
- Use only the supplied plastic cable fittings for flexible and non-metallic sheathed wiring (Romex, etc.). Do not use metallic strain reliefs for these wire constructions.
- Use a UL-listed/CSA-approved metallic strain relief for armored cable installations (21 mm diameter), Using the strain relief's manufacturer installations instructions.



Because Whirlpool Corporation policy includes a continuous commitment to improve our products, we reserve the right to change materials and specifications without notice.

Dimensions are for planning purposes only. For complete details, see Installation Instructions packed with product. Specifications subject to change without notice.

W11562388A



PRODUCT DIMENSIONS

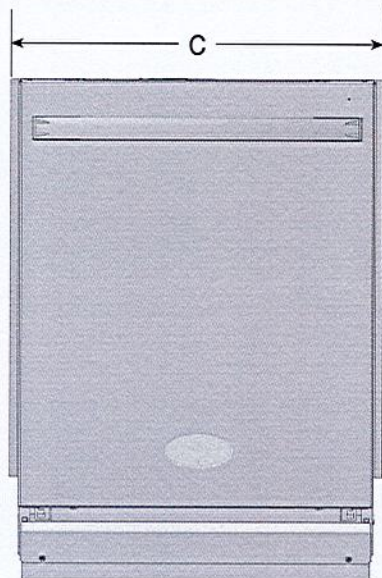

C. 23<sup>9</sup>/<sub>16</sub>" (599 mm)

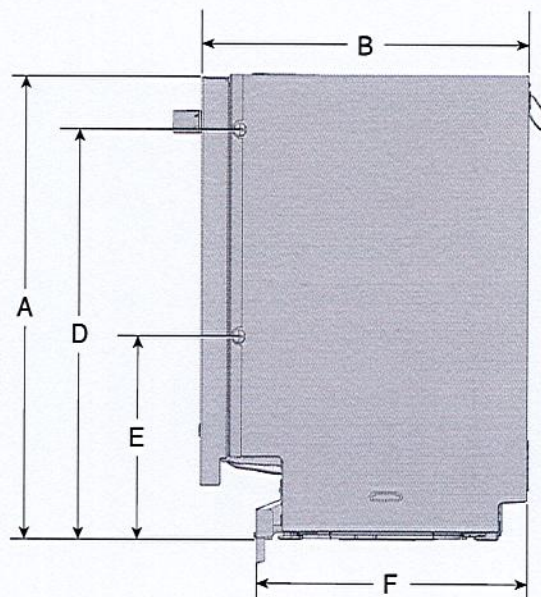

A. 32<sup>1</sup>/<sub>4</sub>"-35<sup>7</sup>/<sub>16</sub>" (820-900 mm)    E. 14<sup>1</sup>/<sub>16</sub>" (358 mm)  
B. 22<sup>5</sup>/<sub>8</sub>" (574 mm)    F. 18<sup>3</sup>/<sub>4</sub>" (477 mm)  
D. 28<sup>3</sup>/<sub>8</sub>" (721 mm)

PRODUCT DIMENSIONS (FOR PANEL READY MODELS)

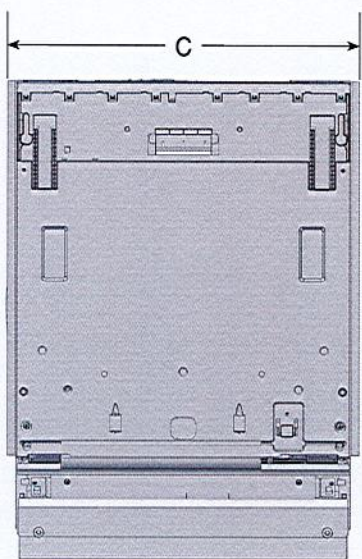

C. 23<sup>9</sup>/<sub>16</sub>" (599 mm)

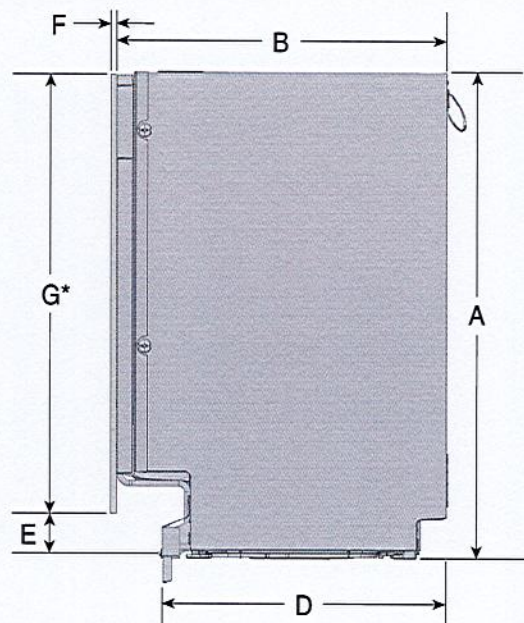

A. 32<sup>1</sup>/<sub>4</sub>"-35<sup>7</sup>/<sub>16</sub>" (820-900 mm)    E. E = A - G  
B. 21<sup>7</sup>/<sub>8</sub>" (555 mm)    F. 11<sup>1</sup>/<sub>16</sub>"-1<sup>3</sup>/<sub>4</sub>" (18-45 mm)  
D. 18<sup>3</sup>/<sub>4</sub>" (477 mm)    G. 28<sup>3</sup>/<sub>8</sub>"-29<sup>15</sup>/<sub>16</sub>" (720-760 mm)

**\*NOTE:** If a custom toe kick is desired to be installed, adjust the thickness of the custom panel to make it flush with the cabinet toe kick. Product's original metal toe kick must remain even if custom toe kick is installed.

Because Whirlpool Corporation policy includes a continuous commitment to improve our products, we reserve the right to change materials and specifications without notice.

2

Dimensions are for planning purposes only. For complete details, see Installation Instructions packed with product. Specifications subject to change without notice.

17 of 18



## CABINET OPENING DIMENSIONS

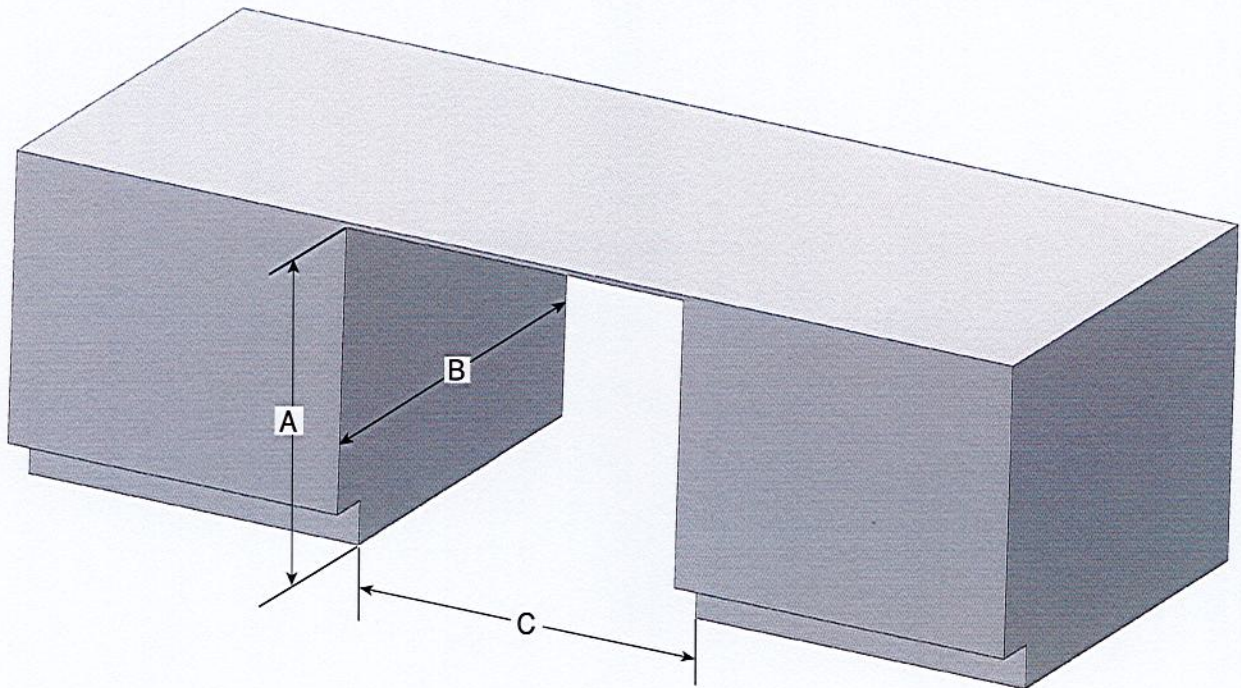

- A.  $32\frac{1}{4}"$ - $35\frac{7}{16}"$  (820-900 mm) measured from the lowest point on the underside of the countertop.
- B. 24" (609.6 mm) Minimum
- C.  $23\frac{5}{8}"$ - $24\frac{1}{4}"$  (600-616 mm) Minimum, measured from narrowest point of opening.

Because Whirlpool Corporation policy includes a continuous commitment to improve our products, we reserve the right to change materials and specifications without notice.

Dimensions are for planning purposes only. For complete details, see Installation Instructions packed with product. Specifications subject to change without notice.